THIS PAGE IS UNCLASSIFIED

FOUR HUNDRED FIFTY SECOND BOMBARDMENT GROUP (H)
Historical Report

I. First report covers period May 22, 1943 to August 20, 1943.
II. Each succeeding report will cover from 20th of month to 20th of following month.

I N D E X

1. Letters of Transmittal; Activation Order.
2. Journal.
3. Group and Squadron Rosters.
4. Ground School Program.
5. Missions.
6. Group Special Orders.
7. Biographical Data on Group and Squadron Officers.
8. Squadron Journals and General Squadron Data.
9. Photographs.
10. Historical Narrative.

THIS PAGE IS UNCLASSIFIED

GP-452-HI
1 June - 20 Aug '43

7674-3

THIS PAGE IS UNCLASSIFIED

HEADQUARTERS
FOUR HUNDRED AND FIFTY SECOND BOMBARDMENT GROUP (H)
ARMY AIR FORCES
Camp Rapid, South Dakota

August 27, 1943

SUBJECT: Historical Record, 452nd Bombardment Group (H).

TO : Headquarters, 17th Bombardment Wing, Historical Section, AAB, Walla Walla, Washington.

1. In compliance with II Bomber Command Regulation # 45-4, and with "Historical Officers Circular # 2", 26 May 1943, Hq AAF, there is attached a Historical Record of the 452nd Bombardment Group (H), dating from the Group's activation date, 22 May 1943, to 20 August 1943.

2. It is requested that criticism of the attached record be forwarded this group as a guide for future reports.

HERBERT O. WANGEMAN
Lt Col, Air Corps
Commanding Officer

THIS PAGE IS UNCLASSIFIED

HEADQUARTERS
FOUR HUNDRED AND FIFTY SECOND BOMBARDMENT GROUP (H)
ARMY AIR FORCES
Camp Rapid, South Dakota

29 September 1943

SUBJECT : Historical Record, 452nd Bombardment Group (H).

TO : Headquarters, 17th Bombardment Wing, Historical Section, AAB, Walla Walla, Washington.

1. In compliance with II Bomber Command Regulation 45-4, and with "Historical Officers Circular #2, 26 May 1943, Hq. AAF, this Group forwarded to you, under date of 27 August 1943, one complete copy of supporting documents to History of this Group for period of 1 June 1943, date of activation, to 20 August 1943.

2. In compliance with 17th Wing TWX, 31 August 1943, there is attached four copies of History of this Group, covering period of 1 June 1943, date of activation, to 20 August 1943.

HERBERT O. WANGEMAN,
Lt. Col., Air Corps,
Commanding.

1311

THIS PAGE IS UNCLASSIFIED

RESTRICTED

GENERAL ORDERS)
. . . . 74)

HEADQUARTERS SECOND AIR FORCE
Fort George Wright, Washington
May 22, 1943.

EXTRACT

SECTION 1

1. Pursuant to instructions contained in immediate action, restricted War Department letter AG 320.2 (5-12-43) OB-1-AFRPC-M, May 14, 1943, subject:"Constitution and Activation of Certain Bombardment Groups (Hv)", the following unit, having been constituted and assigned to the Second Air Force, is activated, as indicated, effective June 1, 1943:

* *

Unit	Station of Activation	Source and Size of Cadre
Hq, 452nd Bombardment Gp (Hv) 728th Bombardment Sq (Hv) 729th Bombardment Sq (Hv) 730th Bombardment Sq (Hv) 731st Bombardment Sq (Hv)	AAB Geiger Fld Washington	To be announced in separate communication

* *

2. Tables of Organization 1-112, March 26, 1943, for the Headquarters Bombardment Groups (Hv), and Table of Organization 1-117, March 26, 1943, for the Bombardment Squadrons (Hv) will be used as guides in the organization of those units. Specific authorization of officer ranks and enlisted grades will be published in a separate communication.

3. Initial preparation of Army Air Forces Forms 127 and 128 (Personnel Status Reports) will be accomplished by the station commanders at station of activation.

4. Equipment for these units will be in accordance with Table of Basic Allowances 1, July 1, 1942 and Changes.

5. These units will have the following priority ratings for controlled items of equipment:

452nd Bombardment Group (Hv) — C-1-1376
453rd Bombardment Group (Hv) — C-1-1377
454th Bombardment Group (Hv) — C-1-1378
455th Bombardment Group (Hv) — C-1-1379
456th Bombardment Group (Hv) — C-1-1380

RESTRICTED

1312

THIS PAGE IS UNCLASSIFIED

6. Each of these units will be organized as nearly as practicable in accordance with the following schedule, and will commence training approximately seven (7) days after reaching table of organization strength:

Date to Reach 25% Strength	Date to Reach 50% strength	Date to Reach 100% Strength
July 1, 1943 (See Incl 1)	August 1, 1943 (See Incl 1)	August 25, 1943

7. Army Air Forces Regulation 15-107, December 12, 15-108, December 15, 1942 and Technical Order 00-25-3 will be complied with immediately by station commanders at station of activation.

By command of Major General JOHNSON:

/s/ NATHAN B. FORREST
NATHAN B. FORREST
Brigadier General, G. S. C.,
Chief of Staff.

OFFICIAL:

/s/ HARRIS F. SCHERER,
HARRIS F. SCHERER,
Colonel, A. G. D.
Adjutant General.

DISTRIBUTION "B" AND "D"

1 Incl. Air Corps Personnel Heavy Bombardment
(T/O less 13 Combat Crews)

8972

TRUE COPY:

ARTHUR C. ANDERSON,
Major, AirCorps,
Adjutant.

THIS PAGE IS UNCLASSIFIED

FOUR HUNDRED AND FIFTY SECOND BOMBARDMENT GROUP (H)
ARMY AIR FORCES
GROUP S-2
HISTORICAL SECTION

SUBJECT: 452nd Bombardment Group (H) History, June 1, 1943 - August 20, 1943

The Army Air Forces of the United States added another great B-17 unit to its roster when it activated the 452nd Bombardment Group (H) on June 1, 1943 at Geiger Field, Washington. According to the Group's Table of Organization strength, the Group was to have 25% of its total strength by July 1, 1943; 50% of its total strength by August 1, 1943, and full strength by August 25, 1943.

The formation of the Group Cadre took place at the Salt Lake City Army Air Base, 18th Replacement Wing, Salt Lake City, Utah, where the Group remained for a period of time, then departed for the Ephrata Army Air Base, Ephrata, Washington. In transit, the Group did not have a Commissioned Officer in charge, but an enlisted man, acting Sergeant Major, Leo W. Boyd. This group of men travelled to Ephrata, Washington, for a stay of approximately one week, then proceeded to Camp Rapid, Rapid City, South Dakota, for their personnel formation and basic training. During these few weeks, while travelling under the supervision of non-commissioned officers, there was not one case of A.W.O.L., not one man was late for appointed movements, and every man displayed the highest degree of good conduct befitting a soldier and a gentleman.

On June 13, 1943, the 452nd Bombardment Group (H) started to grow from strength to strength when 192 enlisted men, the Cadre, reported for duty at Camp Rapid, Rapid City, South Dakota.

On that same day, dynamic Major Horace C. Oliver, whose Army background goes back 37 years, assumed the position of temporary Group Commanding Officer. Assigned to work with him were: Major Raymond M. Schuler who assumed the duty of Group Executive Officer; 1st Lt. Woodrow W. Bogle who assumed the duty of Group Transportation Officer; 1st Lt. Ralph S. Hayes who was assigned the duty of Squadron Commanding Officer; and Major Arthur C. Andersen who started the necessary work as Group Adjutant.

Immediately, the Group was divided into its four squadrons, the 728th Bombardment Squadron (H), the 729th Bombardment Squadron (H), the 730th Bombardment Squadron (H), the 731st Bombardment Squadron (H), and the men were assigned to their respective organizations.

Time is an important weapon in this war, and without wasting any of it, the Group immediately proceeded to participate in the "Training for War and Victory" program at Camp Rapid.

The objective of the first sixty days at Camp Rapid was to give all personnel a Refresher Course in Basic Military Training and the objective of

THIS PAGE IS UNCLASSIFIED

the last thirty days at the Camp was to give all the specialists a Refresher Course in their respective specialties.

This was a huge and difficult program. It included lectures and practical demonstrations in Drill, Retreat, Guard Mount, Physical Training, Military Courtesy, Sex Morality, Care of Clothing, Safeguarding Military Information, Administration, Ordnance, Camouflage, Airdrome Defense and Post Defense, Protection of Aircraft of the Ground, Interior Guard, Shelter Tent Pitching, Bayonet Drill, Hand Grenade Throwing, Military Hygiene, Sanitation, First Aid, concentrated courses on Chemical Warfare, and preliminary rifle marksmanship and rifle marksmanship.

On June 18, 1943, a new officer was introduced to the enlisted men at one of their noon formations. His words were sincere, direct, and few, but they created in the minds of the men, a feeling of confidence, of unity, of comradeship. This new Commanding Officer, Lt. Colonel Herbert Otto Wangeman, the recipient of the Air Medal, the O.L. Cluster to AM and the O.L. Cluster, an experienced Airman with about 8 months of distinguished service overseas in the United Kingdom, shot the starting gun for increased duty, increased vigilence, and for a greater love for the Organization. Yes, every man there knew he was in experienced hands.

Also introduced were: Captain John M. Howard, recipient of the Air Medal and two Oak Leaf Clusters and the D.F.C. with previous service in Hawaii and England; 1st Lt. Lewis P. Johnson, Jr., recipient of the Silver Star, D.F.C., the Air Medal with three Oak Leaf Clusters, with previous meritorious service in England; 1st Lt. Ralph S. Hayes, Jr., recipient of the Air Medal, and the Oak Leaf Cluster, with previous outstanding service in the United Kingdom; and finally, 1st Lt. George J. Comider, recipient of the Air Medal with three Oak Leaf Clusters, the American D.F.C. and the British D.F.C., with conspicuous service in the European Theatre stationed in England.

These men were to be the leaders. They were experienced; they were outstanding. A feeling of increased pride and determination was evident.

On June 28, 1943, the Group Combat Intelligence Officer, Major Richard Hume was transfered from the 395th Bombardment Group (H) to the 452nd Bombardment Group (H). Five intelligence officers were assigned to the Group on the same day.

Weapon training was the most important of all the courses taken at Camp Rapid. Dry range instruction was given to every man, and actual firing on the range was given to every man, within existing limitations.

On Jly 9, 1943, Major Oliver was appointed acting Commanding Officer of the 452nd Bombardment Group (H) during the temporary absence of Lt. Colonel Wangeman. Major Kaufman was appointed acting Commanding Officer of the 728th Bombardment Squadron (H), Major Jewett was appointed acting Commanding Officer of the 729th Bombardment Squadron (H), Captain Joseph assumed the duties of acting Commanding Officer of the 730th Bombardment Squadron (H), and 2nd Lt. Bornemann took over the steering wheel of the 731st Bombardment Squadron (H). The organization was growing stronger and firmer.

THIS PAGE IS UNCLASSIFIED

The memorable day of July 9, 1943 witnessed the start of the schooling and the training of the flying officers and enlisted men at the Army Air Force School of Applied Tactics at Orlando, Florida. Here, they went to work at the world's greatest Air Force tactical school after Brig. General Hume S. Peabody bid the men welcome. Until July 21, 1943, valuable information and knowledge were transmitted to the officers and enlisted men during a series of lectures from men well skilled in foreign service experience.

Simulated combat conditions were created for the air echelon on July 21, 1943, when they flew down to an airfield at Brooksfield, Florida and commenced the tactical school's flying schedule.

A familiarization flight was the "Order of the Day" on July 22, 1943. A six plane formation threw shadows on the ground the next day when the first mission flew to Wilmington, North Carolina. It was a good trip with a dash of excitement thrown in. One plane, piloted by Captain Bilger, was forced to make an emergency landing at Shaw Field, South Carolina. But like the Marines, the crew " had the situation well in hand."

For the next few days, missions were made to Baton Rouge, La., New Orleans, La., and Charleston, S.C.

On July 27, 1943, the 452nd flew out on the Gulf of Mexico, then to Mobile, Alabama, and back. The next day, the air fleet flew to the Pinecastle Air Base where several high ranking Army and Navy officials were given a "buggy ride" in the B 17's.

A small island off the Gulf of Mexico was the object of July 29's mission. This was a long over-water trip, 1200 miles in distance. This mission concluded the flying schedule in Florida. The Commanding Officer's leadership on the ground and in the air, the intelligence sections presenting simulated enemy situations, and the operation's sections work had clinched the key flying echelons confidence and built the basis of a real "Esprit de Corps."

The ten days were completed and lessons had been learned. Only 240 hours had passed since the men left Orlando, Florida, but it was the most important period in the flying echelon's training. "They proved themselves to one another."

Back at Camp Rapid, on July 15, 1943, a Special Courts-Martial was appointed. On the roster were: Major Jewett, Major Kaufman, Lt. Pyles, Lt. Roach, Lt. Cagan, Captain Henry, Lt. Chilcoat, Lt. Daily, and Lt. Borneman, and Captain Bertram C. Joseph was appointed Summary Courts-Martial. Captain James A. Forrest was also appointed Summary Courts-Martial the next day.

Captain Challack attained the honor of being the first Commissioned Officer to be granted a three day leave on July 30. And on the next day, July 31, 1943, all men on detached service at Brooksfield Airfield flew

THIS PAGE IS UNCLASSIFIED

to Orlando, Florida and then came by train to Camp Rapid. The flying crews flew to Camp Rapid by way of Oklahoma City, Oklahoma. All were returning to the fold, and on August 4, 1943 they were together with their ground echelon at Camp Rapid.

The specialist's Refresher Courses were immediately started in fuel systems, engines, propellers, superchargers, Hydralics, Oxygen, Heating, Electrical systems, Bomb racks, Instruments, Inspections, Armament, Turrets, Communications, Compass, Radio Procedure, etc.

We took to the air again on August 16, 1943, and did a little local flying over Rapid City, the gateway to the Black Hills. Daily flights followed.

The Rifle and Pistol took its proper place and on August 17, 1943, 42 officers and 575 enlisted men fired the course for qualification in Arms with the Rifle Ca. .30, Model 1903. Of this number, 31 officers and 429 enlisted men qualified for a percentage of: Officers - 73 percent; Enlisted Men - 74 percent. The percentage to total strength was: Officers - 38 percent; Enlisted Men - 60 percent. There were 40 Officers who fired the course for qualification in Arms with the Pistol Cal. .45, of which 28 qualified for a percentage of 70 percent. The percentage to total strength was 35 percent.

Drill and athletics began to show their desirable effects on the Group. From an apparently new appearing Group on the drill field at the start of the program, the 452nd Bombardment Group on August 2o, 1943, passed in review with the appearance of veterans on parade.

A letter of commendation was sent to the Commanding Officer of the Ninth Bombardment Group at Orlando, Florida, from Lt. Colonel Wangeman, Commanding Officer of the 452nd Bombardment Group (H), on August 19, 1943. The text of the splendid commendation follows:

> "1. It is desired to commend the 1st Bombardment Squadron at Brooksville for the efficient and courteous performance of duties during this Group's tour of duty there the last two weeks in July.
>
> "2. The Commanding Officer, Major McKay, the S-2 Officer, Lt. Buscher, the Operation's Officer, Lt. Weir, and the Engineering Officer, Lt. Hensinger were outstanding in their efforts to cooperate with the group and offered ready and willing assistance when needed.
>
> "3. It was a pleasure to have worked with the officers and enlisted men of the 1st Bombardment Squadron and the personnel of the Group express their gratitude for the many considerations extended them."

Local daily flying and ground school for all personnel was the program up until August 20, 1943. This constant training was developing skilled men.

THIS PAGE IS UNCLASSIFIED

A fine Group was in the making.

The morale of the Group during this period of their stay at Camp Rapid was good. There were no hardships imposed upon the men, no deprivations, no needless demands. The Officers regarded the men with complete respect, and the men returned it with more. Food was excellent. Passes were plentiful. In return for this humane consideration, the men attained a morale level that has carried the efficiency of the Group to an exceptionally high plane. Of course, there were some small minor injustices, but every attempt was made to correct them, as far as possible.

The establishment and maintenance of good morale are the signs of a good leader. Good morale is a sign of a good Group.

RICHARD HUME
Major, Air Corps
Group S - 2

THIS PAGE IS UNCLASSIFIED

FOUR HUNDRED AND FIFTY SECOND BOMBARDMENT GROUP (H)
ARMY AIR FORCES
GROUP S-2
HISTORICAL SECTION

SUBJECT: 452nd Bombardment Group (H) History, June 1, 1943 - August 20, 1943

The Army Air Forces of the United States added another great B-17 unit to its roster when it activated the 452nd Bombardment Group (H) on June 1, 1943 at Geiger Field, Washington. According to the Group's Table of Organization strength, the Group was to have 25% of its total strength by July 1, 1943; 50% of its total strength by August 1, 1943, and full strength by August 25, 1943.

The formation of the Group Cadre took place at the Salt Lake City Army Air Base, 18th Replacement Wing, Salt Lake City, Utah, where the Group remained for a period of time, then departed for the Ephrata Army Air Base, Ephrata, Washington. In transit, the Group did not have a Commissioned Officer in charge, but an enlisted man, acting Sergeant Major, Lee W. Boyd. This group of men travelled to Ephrata, Washington, for a stay of approximately one week, then proceeded to Camp Rapid, Rapid City, South Dakota, for their personnel formation and basic training. During these few weeks, while travelling under the supervision of non-commissioned officers, there was not one case of A.W.O.L., not one man was late for appointed movements, and every man displayed the highest degree of good conduct befitting a soldier and a gentleman.

On June 13, 1943, the 452nd Bombardment Group (H) started to grow from strength to strength when 192 enlisted men, the Cadre, reported for duty at Camp Rapid, Rapid City, South Dakota.

On that same day, dynamic Major Horace G. Oliver, whose Army background goes back 37 years, assumed the position of temporary Group Commanding Officer. Assigned to work with him were: Major Raymond M. Schuler who assumed the duty of Group Executive Officer; 1st Lt. Woodrow W. Bogle who assumed the duty of Group Transportation Officer; 1st Lt. Ralph S. Hayes who was assigned the duty of Squadron Commanding Officer; and Major Arthur C. Andersen who started the necessary work as Group Adjutant.

Immediately, the Group was divided into its four squadrons, the 728th Bombardment Squadron (H), the 729th Bombardment Squadron (H), the 730th Bombardment Squadron (H), the 731st Bombardment Squadron (H), and the men were assigned to their respective organizations.

Time is an important weapon in this war, and without wasting any of it, the Group immediately proceeded to participate in the "Training for War and Victory" program at Camp Rapid.

The objective of the first sixty days at Camp Rapid was to give all personnel a Refresher Course in Basic Military Training and the objective of

THIS PAGE IS UNCLASSIFIED

the last thirty days at the Camp was to give all the specialists a Refresher Course in their respective specialties.

This was a huge and difficult program. It included lectures and practical demonstrations in Drill, Retreat, Guard Mount, Physical Training, Military Courtesy, Sex Morality, Care of Clothing, Safeguarding Military Information, Administration, Ordnance, Camouflage, Airdrome Defense and Post Defense, Protection of Aircraft of the Ground, Interior Guard, Shelter Tent Pitching, Bayonet Drill, Hand Grenade Throwing, Military Hygiene, Sanitation, First Aid, concentrated courses on Chemical Warfare, and preliminary rifle marksmanship and rifle marksmanship.

On June 15, 1943, a new officer was introduced to the enlisted men at one of their mess formations. His words were sincere, direct, and few, but they created in the minds of the men, a feeling of confidence, of unity, of comradeship. This new Commanding Officer, Lt. Colonel Herbert Otto Wangeman, the recipient of the Air Medal, the O.L. Cluster to AM and the O.L. Cluster, an experienced Airman with about 8 months of distinguished service overseas in the United Kingdom, shot the starting gun for increased duty, increased vigilance, and for a greater love for the Organization. Yes, every man there knew he was in experienced hands.

Also introduced were: Captain John M. Howard, recipient of the Air Medal and two Oak Leaf Clusters and the D.F.C. with previous service in Hawaii and England; 1st Lt. Lewis P. Johnson, Jr., recipient of the Silver Star, D.F.C., the Air Medal with three Oak Leaf Clusters, with previous meritorious service in England; 1st Lt. Ralph S. Hayes, Jr., recipient of the Air Medal, and the Oak Leaf Cluster, with previous outstanding service in the United Kingdom; and finally, 1st Lt. George J. Gwrider, recipient of the Air Medal with three Oak Leaf Clusters, the American D.F.C. and the British D.F.C., with conspicuous service in the European Theatre stationed in England.

These men were to be the leaders. They were experienced; they were outstanding. A feeling of increased pride and determination was evident.

On June 28, 1943, the Group Combat Intelligence Officer, Major Richard Hunt was transfered from the 395th Bombardment Group (H) to the 458nd Bombardment Group (H). Five intelligence officers were assigned to the Group on the same day.

Weapon training was the most important of all the courses taken at Camp Rapid. Dry range instruction was given to every man, and actual firing on the range was given to every man, within existing limitations.

On July 9, 1943, Major Oliver was appointed acting Commanding Officer of the 458nd Bombardment Group (H) during the temporary absence of Lt. Colonel Wangeman. Major Kaufman was appointed acting Commanding Officer of the 728th Bombardment Squadron (H), Major Jewett was appointed acting Commanding Officer of the 729th Bombardment Squadron (H), Captain Joseph assumed the duties of acting Commanding Officer of the 730th Bombardment Squadron (H), and 2nd Lt. Borneman took over the steering wheel of the 731st Bombardment Squadron (H). The organization was growing stronger and firmer.

THIS PAGE IS UNCLASSIFIED

The memorable day of July 9, 1943 witnessed the start of the schooling and the training of the flying officers and enlisted men at the Army Air Force School of Applied Tactics at Orlando, Florida. Here, they went to work at the world's greatest Air Force tactical school after Brig. General Hume S. Peabody bid the men welcome. Until July 21, 1943, valuable information and knowledge were transmitted to the officers and enlisted men during a series of lectures from men well skilled in foreign service experience.

Simulated combat conditions were created for the air echelon on July 21, 1943, when they flew down to an airfield at Brooksfield, Florida and commenced the tactical school's flying schedule.

A familiarization flight was the "Order of the Day" on July 22, 1943. A six plane formation threw shadows on the ground the next day when the first mission flew to Wilmington, North Carolina. It was a good trip with a dash of excitement thrown in. One plane, piloted by Captain Bilger, was forced to make an emergency landing at Shaw Field, South Carolina. But like the Marines, the crew " had the situation well in hand."

For the next few days, missions were made to Baton Rouge, La., New Orleans, La., and Charleston, S.C.

On July 27, 1943, the 452nd flew out on the Gulf of Mexico, then to Mobile, Alabama, and back. The next day, the air fleet flew to the Pinecastle Air Base where several high ranking Army and Navy officials were given a "buggy ride" in the B 17's.

A small island off the Gulf of Mexico was the object of July 29's mission. This was a long over-water trip, 1200 miles in distance. This mission concluded the flying schedule in Florida. The Commanding Officer's leadership on the ground and in the air, the intelligence sections presenting simulated enemy situations, and the operation's sections work had clinched the key flying echelons confidence and built the basis of a real "Esprit de Corps."

The ten days were completed and lessons had been learned. Only 240 hours had passed since the men left Orlando, Florida, but it was the most important period in the flying echelon's training. "They proved themselves to one another."

Back at Camp Rapid, on July 15, 1943, a Special Courts-Martial was appointed. On the roster were: Major Jewett, Major Kaufman, Lt. Pyles, Lt. Roach, Lt. Gagan, Captain Henry, Lt. Gillespi, Lt. Daily, and Lt. Bornemann, and Captain Bertram C. Joseph was appointed Summary Courts-Martial. Captain James A. Forrest was also appointed Summary Courts-Martial the next day.

Captain Chollask attained the honor of being the first Commissioned Officer to be granted a three day leave on July 30. And on the next day, July 31, 1943, all men on detached service at Brooksville Airfield flew

THIS PAGE IS UNCLASSIFIED

to Orlando, Florida and then came by train to Camp Rapid. The flying crews flew to Camp Rapid by way of Oklahoma City, Oklahoma. All were returning to the fold, and on August 4, 1943 they were together with their ground echelon at Camp Rapid.

The specialist's Refresher Courses were immediately started in fuel systems, engines, propellers, superchargers, Hydralics, Oxygen, Heating, Electrical systems, Bomb racks, Instruments, Inspections, Armament, Turrets, Communications, Compass, Radio Procedure, etc.

We took to the air again on August 16, 1943, and did a little local flying over Rapid City, the gateway to the Black Hills. Daily flights followed.

The Rifle and Pistol took its proper place and on August 17, 1943, 42 officers and 575 enlisted men fired the course for qualification in Arms with the Rifle Ca. .30, Model 1903. Of this number, 31 officers and 429 enlisted men qualified for a percentage of: Officers - 73 percent; Enlisted Men - 74 percent. The percentage to total strength was: Officers - 38 percent; Enlisted Men - 60 percent. There were 40 Officers who fired the course for qualification in Arms with the Pistol Cal. .45, of which 28 qualified for a percentage of 70 percent. The percentage to total strength was 35 percent.

Drill and athletics began to show their desirable effects on the Group. From an apparently new appearing Group on the drill field at the start of the program, the 452nd Bombardment Group on August 2o, 1943, passed in review with the appearance of veterans on parade.

A letter of commendation was sent to the Commanding Officer of the Ninth Bombardment Group at Orlando, Florida, from Lt. Colonel Wangeman, Commanding Officer of the 452nd Bombardment Group (H), on August 19, 1943. The text of the splendid commendation follows:

"1. It is desired to commend the 1st Bombardment Squadron at Brooksville for the efficient and courteous performance of duties during this Group's tour of duty there the last two weeks in July.

"2. The Commanding Officer, Major McKay, the S-2 Officer, Lt. Busaker, the Operation's Officer, Lt. Weir, and the Engineering Officer, Lt. Hensinger were outstanding in their efforts to cooperate with the group and offered ready and willing assistance when needed.

"3. It was a pleasure to have worked with the officers and enlisted men of the 1st Bombardment Squadron and the personnel of the Group express their gratitude for the many considerations extended them."

Local daily flying and ground school for all personnel was the program up until August 20, 1943. This constant training was developing skilled men.

THIS PAGE IS UNCLASSIFIED

A fine Group was in the making.

The morale of the Group during this period of their stay at Camp Rapid was good. There were no hardships imposed upon the men, no deprivations, no needless demands. The Officers regarded the men with complete respect, and the men returned it with more. Food was excellent. Passes were plentiful. In return for this humane consideration, the men attained a morale level that has carried the efficiency of the Group to an exceptionally high plane. Of course, there were some small minor injustices, but every attempt was made to correct them, as far as possible.

The establishment and maintenance of good morale are the signs of a good leader. Good morale is a sign of a good Group.

RICHARD HUME
Major, Air Corps
Group S - 2

THIS PAGE IS UNCLASSIFIED

THIS PAGE IS UNCLASSIFIED

FOUR HUNDRED FIFTY SECOND BOMBARDMENT GROUP (H)
OFFICE OF THE GROUP INTELLIGENCE OFFICER
HISTORICAL SECTION
Camp Rapid, South Dakota

August 23, 1943.

May 22, 1943: 452nd Bomb Group (H) was activated at Geiger Fld, Wash. on June 1, 1943. (GO #74, p. 1, Hq Second AF, Ft Geo Wright, Wash, May 22, 1943).
452nd Bomb Group's Table of Organization strength is to be 25% strength by July 1, 1943; 50% strength by August 1, 1943; and 100% strength by August 25, 1943. (GO #74, p. 6, Hq Second AF, Ft Geo Wright, Wash, May 22, 1943.)

June 2, 1943: VOCO asgd 1st Lt RABPHS,S, HAYES as CO of the 730th Bomb Sq. (SO 31, p. 6, Hq 452nd Bomb Gp, Camp Rapid, S. Dak, Aug. 10, 1943).

June 11, 1943: VOCO asgd 1st Lt CARL C. CAMERON to Hq 452nd Bomb Gp. (SO #8, p. 24, Hq 452nd Bomb Gp, Camp Rapid, S. Dak, July 8, 1943).

June 13, 1943: Major HORACE G. OLIVER, Major RAYMOND M. SCHULER, and 1st Lt WOODROW W. BOGIE rptd to Gp. Major OLIVER asgd. to dy as Gp Temp CO; Major SCHULER asgd to dy as Gp Ex O; and 1st Lt BOGIE asgd as Gp Trans O. (SO #1, p. 2, Hq 452nd Bomb Gp, Camp Rapid, S. Dak. June 15, 1943.)

June 14, 1943: Major ARTHUR C. ANDERSON rptd to Hq 452nd Bomb Gp and asgd to dy as Gp Adj; (SO #1, p. 2, Hq 452nd Bomb Gp, Camp Rapid, S. Dak, June 15, 1943.)

June 15, 1943: 192 EM rptd and asgd to Sqs: 9 EM to Hq Sq 452nd Bomb Gp; 45 EM to 728th Bomb Sq; 47 EM to 729th Bomb Sq; 48 EM to 730th Bomb Sq; and 43 EM to 731st Bomb Sq. (SO #1, p. 1, Hq 452nd Bomb Gp, Camp Rapid, S. Dak, June 15, 1943.)

June 16, 1943: 1st Lt THOMAS J. HALL rptd and asgd to 729th Bomb Sq VOCO.
1st Lt MALCOLM G. NOYES rptd and asgd to 731st Sq VOCO. (SO #8, p. 1, Hq 452nd Bomb Gp, Camp Rapid, S. Dak, July 8, 1943.)

June 18, 1943: VOCO Lt Col HERBERT O. WANGEMAN, Capt JOHN M. HOWARD, and 1st lt LEWIS P. JOHNSON, JR. rptd and asgd to Hq 452nd Bomb Gp; 1st Lt GEORGE J. OXRIDER rptd and asgd to 728th Bomb Sq; and 1st Lt RABPHS S. HAYES, JR rptd and asgd to 730th Bomb Sq. (SO #8, p. 2, Hq 452nd Bomb Gp, July 8, 1943.)
Major RAYMOND M. SCHULER rel fr asgmt and dy with Hq 452nd Bomb Gp, and asgd to 729th Bomb Sq, VOCO. (SO #8, p.3, Hq 452nd Bomb Gp, Camp Rapid, S. Dak, July 8, 1943.)
Major HORACE G. OLIVER aptd Gp Ex O; Capt JOHN M. HOWARD aptd Gp Oper O; and 1st Lt LEWIS P. JOHNSON, Jr. aptd Gp Asst Oper O, VOCO. (SO #8, p. 4, Hq 452nd Bomb Gp, July 8, 1943.)

June 20,1943: Capt ROGER M. BLIZZARD rptd and asgd to Hq 452nd Bomb Gp, and aptd Gp Comm O, VOCO. (SO #8, p.5, Hq 452nd Bomb Gp, Camp Rapid, S. Dak, July 8, 1943.)
Major ROBERT E. KAUFMAN and Capt BERTRAM C. JOSEPH rptd and asgd to Hq 452nd Bomb Gp, VOCO. (SO #8, p.6, Hq 452nd Bomb Gp Camp Rapid, S. Dak, July 8, 1943.)

THIS PAGE IS UNCLASSIFIED

June 20, 1943: Capt BERTRAM C. JOSEPH aptd Asst S-4, VOCO. (SO #8, p.7, Hq 452nd Bomb Gp, Camp Rapid, S. Dak, July 8, 1943.)

June 20, 1943 (cont.): Major ROBERT E. KAUFMAN reld fr asgmt and dy with Hq 452nd Bomb Gp and asgd to 728th Bomb Sq, VOCO. (SO #8, p.8, Hq 452nd Bomb Gp, Camp Rapid, S. Dak, July 8, 1943.)
1st Lt ROY E. FREDRICKSEN rptd for dy to 728th Bomb Sq, VOCO. (SO #8, p.9, 452nd Bomb Gp, Camp Rapid, S. Dak, July 8, 1943.)
2nd Lt PRIMO P. LOSI rptd for dy to Hq 452nd Bomb Gp and was aptd Asst Adj VOCO. (SO #8, p.10, Hq 452nd Bomb Gp, Camp Rapid, S. Dak, July 8, 1943.)

June 24, 1943: 4 EM asgd to Hq 452nd Bomb Gp, VOCO. (DS at AAFSAT, Orlando, Fla.) (SO #12, p.3, Hq 452nd Bomb Gp, Camp Rapid, S. Dak. July 15, 1943.)

June 25, 1943: 2nd Lt ALBERT H. WHITE, 2nd Lt ELLIOTT COLDWATER, and 2nd Lt JOHN B. CEGAN rptd for dy to Hq 452nd Bomb Gp VOCO. (SO #8, p.11, Hq 452nd Bomb Gp, Camp Rapid, S. Dak, July 8, 1943.)
1st Lt CHARLES L. DAILY asgd to 729th Bomb Sq, VOCO. (SO #8, p.12, Hq 452nd Bomb Gp, Camp Rapid, S. Dak, July 8, 1943.)

June 26, 1943: 2nd Lt ELLIOTT COLDWATER reld fr Hq 452nd Bomb Gp and asgd to 728th Bomb Sq, VOCO; 2nd Lt ALBERT H. WHITE reld fr Hq 452nd Bomb Gp and asgd to 729th Bomb Sq, VOCO; 2nd Lt JOHN B. CEGAN reld fr Hq 452nd Bomb Gp and asgd to 731st Bomb Sq. (SO #8, p.13, Hq 452nd Bomb Gp, Camp Rapid, S. Dak, July 8, 1943.)
16 2nd Lieutenants rptd and asgd to Hq 452nd Bomb Gp, VOCO. (SO # 8, p.14, Hq 452nd Bomb Gp, Camp Rapid, S. Dak, July 8, 1943).
16 Officers who rptd asgd to dy to Sqs: 6 Officers to Hq 452nd Bomb Gp; 3 Officers to 728th Bomb Sq; 3 Officers to 729th Bomb Sq; and 4 Officers to 731st Sq. (SO #8, p.15, Hq 452nd Bomb Gp, Camp Rapid, S. Dak, July 8, 1943.) VOCO.

June 27, 1943: 2nd Lt BRACKHILL, 2nd Lt DRIVER, and 2nd Lt HARMON TYLER reld fr asgmt and dy with Hq 452nd Bomb Gp and asgd to 730th Bomb Sq, VOCO. (SO #8, p.16, Hq 452nd Bomb Gp, Camp Rapid, S. Dak, July 8, 1943.)
VOCO asgd 8 Officers who rptd for dy to Hq 452nd Bomb Gp. (SO #8, p.17, Hq 452nd Bomb Gp, Camp Rapid, S. Dak, July 8, 1943.)
2nd Lt CHARLES M. CRONIN asgd Hq 452nd Bomb Gp VOCO. (SO #8, p.29, Hq 452nd Bomb Gp, Camp Rapid, S. Dak, July 8, 1943.)

June 28, 1943: 2nd Lt EWNIS V. CAMPBELL asgd to 729th Bomb Sq; and 2nd Lt ROBERT MORRISON asgd to 731st Bomb Sq. Rptd for dy today. (SO #8, p.30, Hq 452nd Bomb Gp, Camp Rapid, S. Dak, July 8, 1943.)
VOCO reld 17 Officers fr asgmt to Hq 452nd Bomb Gp and asgd to Sqs: 3 Officers to 728th Bomb Sq; 5 Officers to 729th Bomb Sq; 4 Officers to 730th Bomb Sq; and 5 Officers to 731st Bomb Sq. (SO #8, p.18, Hq 452nd Bomb Gp, Camp Rapid, S. Dak, July 8, 1943.)
1st Lt RICHARD P. SMITH asgd to Hq 452nd Bomb Gp and 1st Lt AUBREY K. BAKER asgd to 728th Bomb Sq, VOCO. (SO #8, p.19, Hq 452nd Bomb Gp, Camp Rapid, S. Dak, July 8, 1943.)

THIS PAGE IS UNCLASSIFIED

June 29, 1943: VOCO asgd 7 Officers to Hq 452nd Bomb Gp; 1 Officer to 728th Bomb Sq; 1 Officer to 729th Bomb Sq; and 1 Officer to 730th Bomb Sq. (All men are DS at AAFSAT, Orlando, Fla.) (SO #8, p.20, Hq 452nd Bomb Gp, Camp Rapid, S. Dak, July 8, 1943.)
VOCO asgd Major JOHN J. JEWETT and 2nd Lt FRANK E. RICE to Hq 452nd Bomb Gp. They rptd for dy at this sta same date. (SO #8, p.21, Hq 452nd Bomb Gp, Camp Rapid, S. Dak, July 8, 1943.)
VOCO reld 5 Officers from Hq 452nd Bomb Gp and asgd 4 Officers to 728th Bomb Sq, and 1 Officer to 729th Bomb Sq. (SO #8, p.22, Hq 452nd Bomb Gp, Camp Rapid, S. Dak, July 8, 1943.)

June 30, 1943: VOCO reld Lt RISCHIOTTO fr asgmt Hq 452nd Bomb Gp and asgd to 729th Bomb Sq. (SO #8, p.23, Hq 452nd Bomb Gp, Camp Rapid S. Dak, July 8, 1943.)
50 EM rptd and asgd to Sqs: 1 EM asgd to 728th Bomb Sq; 3 EM asgd to 729th Bomb Sq; 3 EM asgd to 730th Bomb Sq; and 3 EM asgd to 731st Bomb Sq. (SO#2, p.1, Hq 452nd Bomb Gp, Camp Rapid, S. Dak, June 30, 1943.)
Lt COLDWATER aptd BOQ Officer; Lt RISCHIOTTO aptd Gp Mess Officer, and Lt HALL aptd Gp Sch Officer. (SO #3, p.2, 3, & 4, Hq 452nd Bomb Gp, Camp Rapid, S. Dak, June 30, 1943.)

July 1, 1943: VOCO reld 4 Officers fr Hq 452nd Bomb Gp and asgd 2 of them to 729th Bomb Sq; 1 Officer to 730th Bomb Sq; and 1 Officer to 731st Bomb Sq. Reld 1 Officer fr 729th Bomb Sq and asgd to 730th Bomb Sq. (SO #8, p.25, Hq 452nd Bomb Gp, Camp Rapid, S. Dak, July 8, 1943.)
VOCO reld 1st Lt CARL C. CAMERON fr asgmt and dy with Hq 452nd Bomb Gp and asgd to 730th Bomb Sq. (SO #8, p.27, Hq 452nd Bomb Gp, Camp Rapid, S. Dak, July 8, 1943.)
M/Sgt IVAN E. CROSS rptd and asgd to 728th Bomb Sq. (SO#4, p.4, Hq 452nd Bomb Gp, Camp Rapid, S. Dak, July 1, 1943.)
Sgt JAMES W. GETZ rptd and asgd to 731st Bomb Sq. (SO# 4, p.5, Hq 452nd Bomb Gp, Camp Rapid, S. Dak, July 1, 1943.)
8 EM rptd and asgd to Sqs: 2 EM to 728th Bomb Sq; 2 EM to 729th Bomb Sq; 1 EM to 730th Bomb Sq; and 3 EM to 731st Bomb Sq. (SO #4, p.6, Hq 452nd Bomb Gp, Camp Rapid, S. Dak, July 1, 1943.)
24 EM rptd and asgd to Sqs: 6 EM to 728th Bomb Sq; 6 EM to 729th Bomb Sq; 6 EM to 730th Bomb Sq; and 6 EM to 731st Bomb Sq. (Aerial Gunners and Radio Gunners). (SO #4, p.7, Hq 452nd Bomb Gp, Camp Rapid, S. Dak, July 1, 1943.)
1 EM rptd and asgd to 728th Bomb Sq. (SO #4, p.8, Hq 452nd Bomb Gp, Camp Rapid, S. Dak, July 1, 1943.)
14 EM rptd and asgd to Sqs: 3 EM to 728th Bomb Sq, 4 EM to 729th Bomb Sq, 4 EM to 730th Bomb Sq, and 3 EM to 731st Bomb Sq. (SO #4, p.9, Hq 452nd Bomb Gp, Camp Rapid, S. Dak, July 1, 1943.)
The 24 EM who rptd on SO #4, p.7, Hq 452nd Bomb Gp, Camp Rapid, S. Dak, July 1, 1943, are placed on flying status. (SO #4, p.10, Hq 452nd Bomb Gp, Camp Rapid, S. Dak, July 1, 1943.)

THIS PAGE IS UNCLASSIFIED

July 2, 1943: 1st Lt GEORGE A. WRIGHT trfd to Gp, and asgd to 731st Bomb Sq. (SO #18, p.3, Hq 452nd Bomb Gp, Camp Rapid, S. Dak, July 27, '43)

July 2, 1943: 12 EM rptd and asgd to Sqs: 3 EM to 728th Bomb Sq; 3 EM to 729th Bomb Sq; 3 EM to 730th Bomb Sq; and 3 EM to 731st Bomb Sq. (SO #5, p.1, Hq 452nd Bomb Gp, Camp Rapid, S. Dak, July 2, 1943.)

July 3, 1943: VOCO asgd Capt TALMADGE D. REED to 729th Bomb Sq; Capt WILLIAM G. GODBEY to 731st Bomb Sq; 1st Lt DANN E. WIRT to 730th Bomb Sq; and 1st Lt GERALD R. CARRIS to 728th Bomb Sq. (SO #8, p.28, Hq 452nd Bomb Gp, Camp Rapid, S. Dak, July 8, 1943.)
VOCO aptd Capt JAMES A. FORREST Asst Adj. 452nd Bomb Gp. (SO #8, p.28, Hq 452nd Bomb Gp, Camp Rapid, S. Dak, July 8, 1943.)
3 EM rptd and asgd to Sqs: 1 EM asgd to 728th Bomb Sq; 1 EM asgd to 729th Bomb Sq; and 1 EM to the Hq Sq. (SO #6, p.6, Hq 452nd Bomb Gp, Camp Rapid, S. Dak, July 5, 1943.)
Captain JAMES A. FORREST rptd and asgd to Hq 452nd Bomb Gp. (SO #6, p.7, Hq 452nd Bomb Gp, Camp Rapid, S. Dak, July 5, 1943.)

July 5, 1943: Major OLIVER aptd acting CO of the 452nd Bomb Gp dur temp abs of Lt Col Wangeman. (SO #6, p.1, Hq 452nd Bomb Gp, Camp Rapid, S. Dak, July 5, 1943.)
Major KAUFMAN aptd acting CO of 728th Bomb Sq. (SO #6, p.2, Hq 452nd Bomb Gp, Camp Rapid, S. Dak, July 5, 1943.)
Major JEWETT aptd acting CO of 729th Bomb Sq. (SO # 6, p. 3, Hq 452nd Bomb Gp, Camp Rapid, S. Dak, July 5, 1943.)
Capt JOSEPH aptd acting CO of 730th Bomb Sq. (SO #6, p.4, Hq 452nd Bomb Gp, Camp Rapid, S. Dak, July 5, 1943.)
2nd Lt BORNEMAN aptd acting CO of 731st Bomb Sq. (SO#6, p.5, Hq 452nd Bomb Gp, Camp Rapid, S. Dak, July 5, 1943.)
5 EM rptd and asgd to 728th Bomb Sq. (SO #12, p.2, Hq 452nd Bomb Gp, Camp Rapid, S. Dak, July 15, 1943.) VOCO.

July 9, 1943: All Officers and EM DS at AAFSAT Orlando, Florida started school today.

July 10, 1943: 2nd Lt JOHN H. HAYES, JR and 2nd Lt JOHN JAREMBINSKY, JR. rptd and asgd to Sqs as Armament Officers. Lt HAYES asgd to 728th Bomb Sq, and Lt JAREMBINSKY to 730th Bomb Sq. (SO#9, p.1, Hq 452nd Bomb Gp, Camp Rapid, S. Dak, July 10, 1943.)

July 12, 1943: Lt POUNDSTONE aptd Gp Mess Officer vice Lt RISCHIOTTO reld. (SO #10, p.2, Hq 452nd Bomb Gp, Camp Rapid, S. Dak, July 12, 1943.)
Major EDWARD A. ROSEN rptd and asgd to 730th Bomb Sq. Major EDWARD J. PLANTING rptd and asgd to 731st Bomb Sq. (SO #10, p.3, Hq 452nd Bomb Gp, Camp Rapid, S. Dak, July 12, 1943.)
8 EM rptd and asgd to Sqs: 2 EM to 728th Bomb Sq; 2 EM to 729th Bomb Sq; 2 EM to 730th Bomb Sq, and 2 EM to 731st Bomb Sq. (SO #10, p.4, Hq 452nd Bomb Gp, Camp Rapid, S. Dak, July 12, 1943.)

THIS PAGE IS UNCLASSIFIED

July 13, 1943: Capt ROBERT O. HENRY rptd and asgd to 728th Bomb Sq. (SO #11, p.1 Hq 452nd Bomb Gp, Camp Rapid, S. Dak, July 13, '43.)
Major EDWARD J. PLANTING aptd Acting CO of the 731st Bomb Sq, vice 2nd Lt WILLIAM F. BORNEMAN, rsld. (SO #11, p.1, Hq 452nd Bomb Gp, Camp Rapid, S. Dak, July 13, 1943.)

July 15, 1943: The following Officers, DS at Orlando, Fla., are asgd to Sqs indicated: 2nd Lt CARL O. CARLSON - 728th Bomb Sq; 2nd Lt DONALD THOMSON - 729th Bomb Sq; and 2nd Lt CHARLES E. WILLIAMS - 730th Bomb Sq. (SO #12, p.1 Hq 452nd Bomb Gp, Camp Rapid, S. Dak, July 15, 1943.)
Capt BERTRAM C. JOSEPH is aptd Summary Courts-Martial 452nd Bomb Gp. SO #13, p.1, Hq 452nd Bomb Gp, Camp Rapid, S. Dak, July 15, 1943.)
10 Officers aptd for Special Courts-Martial: Maj JEWETT, Maj KAUFMAN, Maj ROSEN, Lt PYLES, Lt BEACH, Lt GEGAN, Capt HENRY, Lt GILLESPI, Lt DAILY, and Lt BORNEMAN. (SO #13, p.2 Hq 452nd Bomb Gp, Camp Rapid, S. Dak, July 15, 1943.)

July 17, 1943: Capt ROBERT O. HENRY aptd Asst S-4 of Gp. (SO #14, p.1, Hq 452nd Bomb Gp, Camp Rapid, S. Dak, July 17, 1943.)

July 19, 1943: 68 EM rptd and asgd to Sqs: 13 EM asgd to 728th Bomb Sq; 14 EM asgd to 729th Bomb Sq; 22 EM asgd to 730th Bomb Sq; 19 EM asgd to 731st Bomb Sq. (SO #15, p.1, Hq 452nd Bomb Gp, Camp Rapid, S. Dak, July 20, 1943.)
3 EM rptd and asgd to Sqs: 1 EM to 729th Bomb Sq; 1 EM to 730th Bomb Sq; and 1 EM to 731st Bomb Sq. (SO #15, p.2, Hq 452nd Bomb Gp, Camp Rapid, S. Dak, July 20, 1943.)
1 EM rptd and asgd to 728th Bomb Sq. (SO #15, p.3, Hq 452nd Bomb Gp, Camp Rapid, S. Dak, July 20, 1943.)
Capt JAMES A. FORREST aptd Summary Courts-Martial, 452nd Bomb Gp. (SO #15, p.4, Hq 452nd Bomb Gp, July 20, 1943.)

July 20, 1943: Finished school for all 452nd personnel DS at AAFSAT, Orlando Florida.

July 21, 1943: Personnel DS at AAFSAT, Orlando, Fla. flew to Brooksville, Fla. Air Field for 10 days training.

July 22, 1943: 2nd Lt BORNEMAN aptd Actg CO of 731st Bomb Sq, vice Major PLANTING, trfd. (SO #16, p.1, Hq 452nd Bomb Gp, Camp Rapid, S. Dak, July 22, 1943.)
5 EM rptd and asgd to 728th Bomb Sq. (SO #16, p.2, Hq 452nd Bomb Gp, Camp Rapid, S. Dak, July 22, 1943.)
All EM of Hq 452nd Bomb Gp atchd to 731st Sq for rations only. (SO#16, p.3, Hq 452nd Bomb Gp, Camp Rapid, S. Dak, July 22, 1943.)

July 23, 1943: 1 EM rptd and asgd to 728th Bomb Sq. (SO #18, p.1, 452nd Bomb Gp, Camp Rapid, S. Dak, July 27, 1943.)
6 B-17's flew mission with 453rd and 454th Bomb Gps (H) fr Brooksville Air Field, Fla. to Wilmington, N. Car. and returned. (Intelligence Narrative No. 17A, July 23, 1943.

THIS PAGE IS UNCLASSIFIED

July 24, 1943: Capt CHOLLACK granted 3 day lv starting Aug. 1, 1943. (SO #17, p.1, Hq 452nd Bomb Gp, Camp Rapid, S. Dak. July 24, 1943.)
1st Lt GEORGE H. WRIGHT granted 6 days lv starting Aug. 1, 1943. (SO#17, p.2, Hq 452nd Bomb Gp, Camp Rapid, S. Dak, July 24, 1943.)
Cpl TOCQUIONY trfd fr 729th Bomb Sq to 731st Bomb Sq. (SO #17, p.4, Hq 452nd Bomb Gp, Camp Rapid, S. Dak, July 24, 1943.)
6 B-17's flew mission with 453rd and 454th Bomb Gps (H) fr Brooksville Air Field, Fla. to Baton Rouge, La. and returned. (Intelligence Narrative No 18A, July 24, 1943.)

July 25, 1943: 6 B-17's flew mission with 453rd and 454th Bomb Gps (H) fr Brooksville Air Field, Fla. to New Orleans, La. and returned. (Intelligence Narrative No. 19A, July 25, 1943.)

July 26, 1943: 6 B-17's flew mission from Brooksville Air Field, Fla. to Charleston, S. Car. and returned. (Intelligence Narrative No. 20A, July 26, 1943.)

July 27, 1943: 1 EM rptd and asgd to Gp Hqs, atchd to 731st Bomb Sq for rations only. (SO #18, p.2, Hq 452nd Bomb Gp, Camp Rapid, S. Dak, July 27, 1943.)
6 B-17's flew mission fr Brooksville Air Field, Fla. to a convoy (28° 18'N-86° 15'W) to Mobile, Ala. and returned. (Intelligence Narrative No 21B, July 27, 1943.)

July 28, 1943: 2nd Lt JAMES M. MCCABE rptd and atchd to 731st Bomb Sq, temp dy. (SO #19, p.1, Hq 452nd Bomb Gp, Camp Rapid, S. Dak, July 28, 1943.)
6 B-17's flew mission fr Brooksville Air Field, Fla. to Pinecastle Air Base, to Cedar Keys, and returned. (Special Mission BRO 41, July 27, 1943, and Mission Report Mof July 28, 1943.)

July 29, 1943: 2nd Lt McCABE reld fr atchd 731st Bomb Sq and asgd to 731st Bomb Sq. (SO #20, p.1, Hq 452nd Bomb Gp, Camp Rapid, S. Dak, July 29, 1943.)
14 B-17's flew mission fr Brooksville Air Field to Desterrado Island and returned. (Intelligence Narrative No. 23B, July 29, 1943.)

July 30, 1943: Capt HARRY W. ROBB rptd and atchd to 728th Bomb Sq for temp dy. (SO #21, p.1, Hq 452nd Bomb Gp, Camp Rapid, S. Dak, July 30, 1943.)
Capt Archie S. ADAIR granted 3 days lv of abs Aug 1, 1943. (SO #21, p.2, Hq 452nd Bomb Gp, Camp Rapid, S. Dak, July 30, 1943.)
2nd Lt Homer A. CURTIS, JR, rptd and asgd to Hq 452nd Bomb Gp. (SO #21, p.3, Hq 452nd Bomb Gp, Camp Rapid, S. Dak, July 30, 1943.)

THIS PAGE IS UNCLASSIFIED

July 30, 1943: 24 EM rptd and asgd to Sqs: 2 to Hq 452nd Bomb Gp; 4 EM to 728th Bomb Sq; 5 EM to 729th Bomb Sq; 8 EM to 730th Bomb Sq; and 5 EM to 731st Bomb Sq. (SO #21, p.4, Hq 452nd Bomb Gp, Camp Rapid, S. Dak, July 30, 1943.)
6 B-17's flew mission fr Brooksville Air Field to Columbia, S. Car. and returned. (Intelligence Narrative No 24, July 30, 1943.)

July 31, 1943: 6 EM rptd and were asgd to Sqs: 2 EM to 728th Bomb Sq; 1 EM to 729th Bomb Sq; 1 EM to 730th Bomb Sq; and 2 EM to 731st Bomb Sq. (SO #22, p.1, Hq 452nd Bomb Gp, Camp Rapid, S. Dak, July 31, 1943.)
All men on DS at Brooksville Air Field flew to Orlando, Fla, and then came by train to Camp Rapid.
Flying crews flew to Camp Rapid, S. Dak. by the way of Oklahoma City, Okla.

August 1, 1943: 1 EM rptd and asgd to 730th Bomb Sq. (SO #23, p.1, Camp Rapid, S. Dak, Hq 452nd Bomb Gp, Aug 1, 1943).

August 2, 1943: 1 EM rptd and asgd to 731st Bomb Sq. (SO #24, p.1, 452nd Bomb Gp, Camp Rapid, S. Dak, August 2, 1943.)

August 4, 1943: 1st Lt HAROLD P. THORESON trfd fr Hq 452nd Bomb Gp to 729th Bomb Sq; 2nd Lt. CARL O. CARLSON trfd fr 728th Bomb Sq to 730th Bomb Sq; 2nd Lt CHARLES E. WILLIAMS trfd fr 730th Bomb Sq to 728th Bomb Sq; and 2nd Lt DONALD THOMSON trfd fr 729th Bomb Sq to 731st Bomb Sq. (SO # 25, p.1, 452nd Bomb Gp, Camp Rapid, S. Dak, August 4, 1943.)
2nd Lt JOHN H. HAYES, JR asgd Armament & Chemical Officer, 728th Bomb Sq; 2nd Lt AUBREY K. BAKER asgd Asst Opn Officer 728th Bomb Sq. (SO #25, p.2, Hq 452nd Bomb Gp, Camp Rapid, S. Dak, Augusut 4, 1943.)
13 EM trfd fr Hq 452nd Bomb Gp to Sqs: 3 EM to 728th Bomb Sq; 4 EM to 729th Bomb Sq; 4 EM to 730th Bomb Sq; and 2 EM to 731st Bomb Sq. 1 EM trfd fr 728th Bomb Sq to Hq 452nd Bomb Gp. (SO #25, p.4, Hq 452nd Bomb Gp, Camp Rapid, S. Dak, Aug 4, 1943.)
All personnel DS at AAFSAT, Orlando, Fla. (except crews) arrived at Camp Rapid, S. Dak. today.

August 5, 1943: 2nd Lt PETER P. LOSI reld fr asgt with Hq 452nd Bomb Gp and atchd thereto. Present dy Gp Physical Tr O. (SO #26, p.1 Hq 452nd Bomb Gp, Camp Rapid, S. Dak, Aug 5, 1943.)
4 EM rptd and asgd to Hq 452nd Bomb Gp. (SO #26, p.3, Hq 452nd Bomb Gp, Camp Rapid, S. Dak, Aug 5, 1943.)
6 EM rptd and asgd to Sqs: 2 EM to 731st Bomb Sq; 1 EM asgd to 730th Bomb Sq; 2 EM asgd to 728th Bomb Sq; and 1 EM 729th Bomb Sq. (SO #26, p.4, Hq 452nd Bomb Gp, Camp Rapid, S. Dak, Aug 5, 1943.)

THIS PAGE IS UNCLASSIFIED

August 6, 1943: Major RICHARD HUME aptd Group Historical Officer. (SO #27, p.4, Hq 452nd Bomb Gp, Camp Rapid, S. Dak, Aug 6, 1943.)
3 EM rptd and asgd to 729th Bomb Sq. (SO #27, p.5, Hq 452nd Bomb Gp, Camp Rapid, S. Dak, Aug 6, 1943.)

August 7, 1943: 2 EM rptd and asgd to 728th Bomb Sq. (SO #28, p.1 & 2, 452nd Bomb Gp, Camp Rapid, S. Dak, August 7, 1943.)

August 8, 1943: 3 EM rptd and asgd to 731st Bomb Sq. (SO #29, p.1, Hq 452nd Bomb Gp, Camp Rapid, S. Dak, August 8, 1943.)
1 EM rptd and asgd to 731st Bomb Sq. (SO #29, p.2, Hq 452nd Bomb Gp, Camp Rapid, S. Dak, August 8, 1943.)
20 EM rptd and asgd to Sqs: 5 EM to 728th Bomb Sq; 5 EM to 729th Bomb Sq; 5 EM to 730th Bomb Sq; and 5 EM to 731st Bomb Sq. (SO #29, p.3, Hq 452nd Bomb Gp, Camp Rapid, S. Dak, Aug 8, 1943.)
6 EM rptd and asgd to Sqs: 3 to 728th Bomb Sq; and 3 EM to 729th Bomb Sq. (SO #29, p.4, Hq 452nd Bomb Gp, Camp Rapid, S. Dak, Aug 8, 1943.)

August 9, 1943: 1 EM trfd fr 730th Bomb Sq to 728th Bomb Sq. (SO #30, p.2, Hq 452nd Bomb Gp, Camp Rapid, S. Dak, Aug 9, 1943.)
65 EM rptd and asgd to Sqs: 17 EM to 728th Bomb Sq; 16 EM to 729th Bomb Sq; 16 EM to 730th Bomb Sq; and 16 EM to 731st Bomb Sq. (SO #30, p.3, Hq 452nd Bomb Gp, Camp Rapid, S. Dak, Aug 9, 1943.)

August 10, 1943: 1st Lt MORTON J. FREEDMAN rptd and asgd to 728th Bomb Sq. (SO #31, p.1, Hq 452nd Bomb Gp, Camp Rapid, S. Dak, Aug 10, 1943.)
42 EM rptd and asgd to Sqs: 8 EM to 728th Bomb Sq; 9 EM 729th Bomb Sq; 14 EM to 730th Bomb Sq; and 11 EM to 731st Bomb Sq. (SO #31, p.5, 452nd Bomb Gp, Camp Rapid, S. Dak. Aug 10, 1943.)

August 11, 1943: 1st Lt ARTHUR F. FETTER rptd and asgd to Hq 452nd Bomb Gp. (SO #32, p.1, Hq 452nd Bomb Gp, Camp Rapid, S. Dak, Aug 11, 1943.)
24 EM rptd and asgd to Sqs: 5 EM asgd to 728th Bomb Sq; 6 EM asgd to 729th Bomb Sq; 6 EM asgd to 730th Bomb Sq; and 7 EM asgd to 731st Bomb Sq. (SO # 32, p.2, Hq 452nd Bomb Gp, Camp Rapid, S. Dak, Aug 11, 1943.)

August 12, 1943: 35 EM rptd and asgd to Sqs: 9 EM asgd to 728th Bomb Sq; 9 EM asgd to 729th Bomb Sq; 9 EM asgd to 730th Bomb Sq; and 8 EM asgd to 731st Bomb Sq. (SO #33, p.1, Hq 452nd Bomb Gp, Camp Rapid, S. Dak, Aug 12, 1943.)
1 EM trfd fr 730th Bomb Sq to Hq 452nd Bomb Gp. (SO #33, p.3, Hq 452nd Bomb Gp, Camp Rapid, S. Dak, Aug 12, 1943.)
1 EM trfd fr Hq 452nd Bomb Gp to 728th Bomb Sq, and 1 EM trfd fr Hq 452nd Bomb Gp to 729th Bomb Sq; 2 EM trfd fr 730th Bomb Sq to 728th Bomb Sq; and 1 EM trfd fr 728th Bomb Sq to Hq 452nd Bomb Gp. (SO 33, p.3, Hq 452nd Bomb Gp, Camp Rapid, S. Dak, Aug 12, 1943.)

THIS PAGE IS UNCLASSIFIED

August 13, 1943: 5 EM rptd and asgd to 728th Bomb Sq. 1 EM rptd and asgd to Hq Sq 452nd Bomb Gp. (SO #34, p.1 & p.2, Hq 452nd Bomb Gp, Camp Rapid, S. Dak, August 13, 1943.)

August 14, 1943: 14 EM rptd and asgd to Sqs: 9 EM asgd to 729th Bomb Sq; 2 EM asgd to 730th Bomb Sq; and 3 EM asgd to 731st Bomb Sq. (SO #34, p.1, Hq 452nd Bomb Gp, Camp Rapid, S. Dak, Aug 14, 1943.)
1 EM rptd and asgd to 728th Bomb Sq. (SO #34, p.2, Hq 452nd Bomb Gp, Camp Rapid, S. Dak, Aug 14, 1943.)
2nd Lt THEODORE VERMARD rptd and asgd to 729th Bomb Sq. (SO #34, p.3, Hq 452nd Bomb Gp, Camp Rapid, S. Dak, Aug 14, 1943.)

August 15, 1943: 2nd Lt ABRAM M. COHEN rptd and asgd to 731st Bomb Sq. (SO #36, p.1, 452nd Bomb Gp, Camp Rapid, S. Dak, August 15, 1943)
1st Lt CHESTER A. BARORSKI rptd and asgd to Hq Sq, dy as Dental Surgeon. (SO #36, p.2, Hq 452nd Bomb Gp, Camp Rapid, S. Dak, Aug 15, 1943.)

August 16, 1943: 1st Lt PERRY C. FORD rptd and asgd to 731st Bomb Sq. (SO 37, p.1 Hq 452nd Bomb Gp, Camp Rapid, S. Dak, Aug 16, 1943.)
2nd Lt JOSEPH J. PUSTAVER rptd and asgd to 731st Bomb Sq. (SO #37, p.2, Hq 452nd Bomb Gp, Camp Rapid, S. Dak, Aug 16, 1943.)
1st Lt FREDERICK R. HIGGINBOTHAM rptd and asgd to 731st Bomb Sq. (SO#37, p.3, Hq 452nd Bomb Gp, Camp Rapid, S. Dak, Aug 16, 1943.)
1st Lt CHARLES G. BOWMAN rptd and asgd to 731st Bomb Sq. (SO #37, p.4, Hq 452nd Bomb Gp, Camp Rapid, S. Dak, Aug 16, 1943.)
Planes of each squadron did local flying over Rapid City.

August 17, 1943: 31 Officers and 40 EM have qualifed with 30 cal M 1903 rifle. (SO #38, p.1, Hq 452nd Bomb Gp, Camp Rapid, Aug 17, 1943.)
13 Officers qualified with pistol. (SO #38, p.2, Hq 452nd Bomb Gp, Camp Rapid, S. Dak, Aug 17, 1943.)
21 EM rptd and and asgd to Sqs: 5 EM to 728th Bomb Sq, 6 EM asgd to 729th Bomb Sq; 5 EM to 730th Bomb Sq; and 5 EM to 731st Bomb Sq. (SO #38, p.5, Hq 452nd Bomb Gp, Camp Rapid, S. Dak, Aug 17, 1943.)
1 EM rptd and asgd to 729th Bomb Sq. (SO #38, p.4, Hq 452nd Bomb Gp, Camp Rapid, S. Dak, Aug 17, 1943.)
6 EM rptd and asgd to Sqs: 2 EM to 729th Bomb Sq; 1 EM to 730th Bomb Sq; and 3 EM to 731st Bomb Sq. (SO #38, p.6, Hq 452nd Bomb Gp, Camp Rapid, S. Dak, Aug 17, 1943.)
5 EM rptd and asgd to Sqs: 2 EM to 728th Bomb Sq; 2 EM to 729th Bomb Sq; 1 EM to 730th Bomb Sq. (SO #38, p.7, Hq 452nd Bomb Gp, Camp Rapid, S. Dak, Aug 17, 1943.)
30 EM rptd and asgd to Sqs: 7 EM to 728th Bomb Sq; 9 EM to 729th Bomb Sq; 8 EM to 730th Bomb Sq; and 6 EM to 731st Bomb Sq. (SO # 38, p.8, Hq 452nd Bomb Gp, Camp Rapid, S. Dak. Aug 17, 1943.)
1 EM rptd and asgd to 729th Bomb Sq. (SO #38, p.9, Hq 452nd Bomb Gp, Camp Rapid, S. Dak, Aug 17, 1943.)

1333

THIS PAGE IS UNCLASSIFIED

August 18, 1943: 14 EM rptd and asgd to Sqs: 6 EM asgd to 728th Bomb Sq; 2 EM asgd to 730th Bomb Sq; 6 EM asgd to 731st Bomb Sq. (SO #39, p.1, Hq 452nd Bomb Gp, Camp Rapid, S. Dak, Aug 18, 1943.)
1st Lt PERRY C. FORD, 1st Lt FREDRICK R. HIGGINBOTHAM, and 1st Lt CHARLES G. BOWMAN reld fr asgmt and dy with this Gp and asgd to 463rd Bomb Gp. (SO #39, p.2, Hq 452nd Bomb Gp, Camp Rapid, S. Dak, Aug 18, 1943.)
Planes of this Group did local flying today.

August 19, 1943: 2nd Lt DONALD F. STRAHAN reld fr asgmt and dy with this Gp and asgd to 398th Bomb Gp. (SO #40, p.1, Hq 452nd Bomb Gp Camp Rapid, S. Dak, Aug 19, 1943.)
2nd Lt PRIMO P. LOSI reld fr atchd and dy with this Gp and asgd to 463rd Bomb Gp. (SO #40, p.2, Hq 452nd Bomb Gp, Camp Rapid, S. Dak, Aug 19, 1943.
Major WILLIAM E. LAWSON rptd and asgd to 731st Bomb Sq. (SO #40, p.3, Hq 452nd Bomb Gp, Camp Rapid, S. Dak, Aug 19, 1943.)
2 EM rptd and asgd to 731st Bomb Sq. (SO #40, p.4, Hq 452nd Bomb Gp, Camp Rapid, S. Dak, Aug 19, 1943.)
1 EM rptd and asgd to 731st Bomb Sq. (SO #40, p.5, Hq 452nd Bomb Gp, Camp Rapid, S. Dak, Aug 19, 1943.)
Ltr of commendation from Lt Col Wangeman to CO 9th Bomb Gp, Orlando, Fla.
Planes of this Group did local flying today.

August 20, 1943: 2nd Lt WILBUR W. ALLEN, JR, reld fr asgmt and dy with this Gp and asgd to 457th Bomb Gp. (SO #41, p.1, Hq 452nd Bomb Gp, Camp Rapid, S. Dak, Aug 20, 1943.)
Capt HAROLD THORESON trfd fr 729th Bomb Sq to Hq 452nd Bomb Gp; 2nd Lt MELVIN POUNDSTONE trfd fr 728th Bomb Sq to Hq 452nd Bomb Gp. (SO #41, p.2, Hq 452nd Bomb Gp, Camp Rapid, S. Dak, Aug 20, 1943.)
2 EM rptd and asgd to Sqs: 1 EM to 729th Bomb Sq; and 1 EM to 731st Bomb Sq. (SO #41, p.3, Hq 452nd Bomb Gp, Camp Rapid, S. Dak, Aug 20, 1943.)
1 EM trfd fr 728th Bomb Sq to 729th Bomb Sq. (SO #41, p.4, Hq 452nd Bomb Gp, Camp Rapid, S. Dak, Aug 20, 1943.)
1 EM rptd and asgd to Hq 452nd Bomb Gp. (SO #41, p.5, Hq 452nd Bomb Gp, Camp Rapid, S. Dak, Aug 20, 1943.)
20 Officers asgd to Hq Sq 452nd Bomb Gp as of this date.
24 EM asgd to Hq Sq 452nd Bomb Gp as of this date. (See roster fr Hq 452nd Bomb Gp, Aug 20, 1943.)
Planes of this group did local flying today.

August 20, 1943: The Morale of this Group is very good.

Richard Hume

RICHARD HUME,
Major, Air Corps,
Intelligence Officer.

THIS PAGE IS UNCLASSIFIED

THIS PAGE IS UNCLASSIFIED

HEADQUARTERS
452ND BOMBARDMENT GROUP (H)
CAMP RAPID, RAPID CITY, SOUTH DAKOTA

20, August 1943

SUBJECT: Roster, 452nd Bomb Gp Officers - Squadron personnel not included.

TO : Whom it may concern.

The following named Officers are members of this organization:

Lt. Colonel Herbert G. Wangeman
Major Horace G. Oliver
Major Arthur C. Anderson
Major Richard Hume
Captain Harold P. Thoreson
Captain John M. Howard
Captain James A. Forrest
Captain Roger M. Blizzard
Captain Joseph P. Chollack
1st Lt. Lewis P. Johnson
1st Lt. Arthur F. Vetter
1st Lt. John R. McCray
1st Lt. Richard P. Smith
1st Lt. Baheraki, Chester A.
2nd Lt. Frank E. Rice
2nd Lt. Charles M. Cronin
2nd Lt. William S. Yager
2nd Lt. Melvin Poundstone
2nd Lt. John S. Raymond
2nd Lt. Homer A. Curtis, Jr.

THIS PAGE IS UNCLASSIFIED

HEADQUARTERS
452ND BOMBARDMENT GROUP (H)
CAMP RAPID, RAPID CITY, SOUTH DAKOTA

20, August 19[illegible]

SUBJECT: Roster of 452nd Group EM - Sq personnel not included.

TO : When it may concern.

The following named Enlisted Men are members of this organization:

M/Sgt. Boyd, Leo W.
M/Sgt. Di Stefano, Leo
M/Sgt. Gross, Ivan E.
M/Sgt. Tomlin, Isaac M.
T/Sgt. Chestnut, Virgil L.
T/Sgt. Haforth, Raymond E.
T/Sgt. Romeo, Joe Jr.
T/Sgt. Serbousek, George
S/Sgt. Celaterti, Anthony
S/Sgt. Coval, William W.
S/Sgt. Joachim, John F. Jr.
(DS) S/Sgt. Tocquigny, George J.
Sgt. Caffeen, Silby E.
Sgt. Holcomb, Frank
Sgt. Mooney, Joe L.
Cpl. Martens, Ray F.
Cpl. O'Connor, John W.
Cpl. Tripp, Lloyd M.
Cpl. Wiegner, Leyn C.
Pfc. Bernstein, Harold
Pfc. Gelts, Harvey R.
Pfc. Germann, Andrew J.
Pfc. Sanders, David H.
Pfc. Sweet, Charles J.

THIS PAGE IS UNCLASSIFIED

HEADQUARTERS
728th Bomb Squadron
452nd Bomb Group
Camp Rapid, South Dakota

26 August 1943

SUBJECT: Roster of Officers of this Squadron.

Major Robert E. Kaufman	0-339886	Executive
Capt Robert O. Henry	0-331410	Adjutant
Capt Morton J. Freedman	0-1684350	Doctor
1st Lt George J. Oxrider	0-435983	Commanding Officer
1st Lt Aubrey K. Baker	0-727149	Operation
	0-727149	Assistant
1st Lt Woodrow W. Bogie	0-425337	Communication
1st Lt Roy E. Frederickson	0-432652	Engineer
1st Lt Gerald R. Garris	0-429015	Operations
2nd Lt Boris Slamin	0-728032	Pilot
2nd Lt Morton Schneider	0-670629	Co-Pilot
2nd Lt Frederick Heckman	0-801460	Navigator
2nd Lt Raymond D. Wampler	0-861606	Eng Ass't
2nd Lt Charles E. Williams	0-576704	Intelligence
2nd Lt Clarence J. Welch	0-741295	Bombardier
2nd Lt Irwin Math	0-569334	Ass't Intelligence
2nd Lt John H. Hayes	0-862966	Armament

THIS PAGE IS UNCLASSIFIED

728TH BOMB SQUADRON
452ND BOMBARDMENT GROUP (H)
Camp Rapid, Rapid City, South Dakota

26 August 1943

The following is a roster of this organization:

MASTER SERGEANTS

1.	Black, John	6225049
2.	Longen, Joseph P.	6090935
3.	Speed, Raymond J.	6951247

TECHNICAL SERGEANTS

4.	Kaplan, Sidney	6915799
5.	Kitchen, Kenneth M.	16012808
6.	Nobar, Charles R.	6582932
7.	Thomas, Kenneth L.	6914231
8.	Whiting, Arthur J. Jr.	15066661
9.	Wood, Kermit W.	20655983

STAFF SERGEANTS

10.	Andersen, John D.	18040737
11.	Babcock, James F.	16041854
12.	Campbell, Wiley L.	18042971
13.	Casto, Johnathan A.	35209578
14.	Copenhaver, Donald E.	6914586
15.	Kilmore, Forest	16017579
16.	Gasaway, Ralph W.	18029625
17.	Goldfarb, Leo	16029038
18.	Griffin, Robert M.	38195073
19.	Hurst, Archie S. Jr.	14014018
20.	Mc Coy, Francis W.	32230527
21.	Nelson, George W. Jr.	18025630
22.	Peejack, Charles W.	18070731
23.	Rankin, Ed L.	18051392
24.	Reling, Wayne L.	15058866
25.	Runniens, Robert	32177626
26.	Sellers, Johnie R.	18030293
27.	Tannenbaum, Harry	13028694
28.	Welchans, Harold W.	16015387

SERGEANTS

29.	Abrams, Paul G.	15075183
30.	Bacon, Harold J.	36396997
31.	Bankston, Melvin	39080466
32.	Barron, Marshall I.	18063153

THIS PAGE IS UNCLASSIFIED

SERGEANTS (Continued)

33. Beran, James L.	16036273
34. Berkowitz, Leon	33143315
35. Buchanan, Guy	35105943
36. Cubley, James J.	18037479
37. Floyd, Joe E.	18059880
38. Frazier, Atlas	35426572
39. Garrison, Ralph H.	13166529
40. Giombetti, Rinaldo V.	31159788
41. Globensky, Thomas D.	19016561
42. Goodwin, Russell M.	34305942
43. Hale, Charles A.	16041430
44. Higginbotham, Richard E.	13029245
45. Hill, Jack C.	18002320
46. Lutz, William	12034504
47. Mc Roy, Eugene, C.	16073946
48. Palmeter, Clarence F.	12031192
49. Purmont, John B.	34261065
50. Richardson, Raymond H.	18064100
51. Waddell, Cecil L.	37223075
52. Wescher, Frank J.	16069569
53. Williams, Harold B.	15061841

CORPORALS

54. Adlesich, Michael J. Jr.	35566971
55. Altheuse, Lloyd D.	39543558
56. Andersen, Norman L.	12192405
57. Becker, Albert K.	17166412
58. Alverado, Joseph	16125334
59. Bennet, William J.	31084242
60. Benchuk, Andrew	11095301
61. Borgen, Arland E.	17155219
62. Boyce, Robert W.	18131799
63. Brandt, Harold H.	37438956
64. Brown, Bryant H.	34571138
65. Cain, Wesley H.	35380276
66. Calkins, Floyd L.	36231259
67. Campbell, William J.	37433286
68. Canecse, John E.	19163127
69. Carr, Michael T.	37239667
70. Catrascbia, Gary	12134999
71. Chennells, Howard G.	32696894
72. Cirilo, Alexander Jr.	38244384
73. Cohen, Bernard	12186588
74. Converse, Ralph E.	37234546
75. Cunningham, Elton L.	11116426
76. Curtis, George	36526270
77. De Frances, Anthony W.	15125862
78. Dugdale, Alfred E.	31171212
79. Duquette, Jack R.	16147999

THIS PAGE IS UNCLASSIFIED

CORPORALS (Continued)

80.	Hvaniek, John	26519880
81.	Frantz, Willis L.	16011323
82.	Glover, Barney E.	34390841
83.	Guard, Victor P.	39020821
84.	Halley, Kara L.	35426473
85.	Hough, Paul	38268588
86.	Kline, Carl A.	35612993
87.	Koslofsky, Irving	32438428
88.	Krachinski, John C.	31169198
89.	Kruse, Leonard R.	18067566
90.	Kuscher, Robert C.	32302852
91.	Lesseszynski, Chester P.	16111458
92.	Lewis, Carrol R.	18189922
93.	Love, Jack V.	18162752
94.	Luallen, Owen L.	34363840
95.	Martin, James S.	18169613
96.	Martin, Thomas E.	32499285
97.	Mc Guire, Walter A.	11097052
98.	Mc Partland, Richard J.	17164592
99.	Osipowits, Ted A.	12132575
100.	Pape, Eugene H.	18047946
101.	Parker, Samuel Jr.	38288883
102.	Pollard, Ambrose J. Jr.	34451907
103.	Riebschlaeger, Elroy R.	18157090
104.	Sampson, Robert F.	31169441
105.	Stafford, James H.	38200079
106.	Starns, Odes D.	34580095
107.	Steward, Michael R.	39102439
108.	Volden, Joe C. Jr.	17129610
109.	Wesley, Harold B. Jr.	12049807
110.	Wilson, Robert	17050064
111.	Zwicker, Homer A.	31157891

PRIVATES FIRST CLASS

112.	Alexander, Carlyle M.	12129760
113.	Andrews, Lee J.	39561931
114.	Baker, Clarence D.	33574436
115.	Baldock, Gilbert D.	13117808
116.	Benoit, Wilbur B.	38186042
117.	Bryson, John H.	14149520
118.	Butler, Richard	39037170
119.	Cary, Frederick E.	32864365
120.	Clark, Robert F.	35628831
121.	Cohler, Jerome M.	36224930
122.	Cummins, Robert E.	35609526
123.	Di Flavio, Mario N.	26658436
124.	Dill, Ralph A.	17159439
125.	Canter, Don L.	36808179
126.	Gilbert, Cyrus K.	37518472
127.	Hall, Emulous E. Jr	31308914

THIS PAGE IS UNCLASSIFIED

PRIVATES FIRST CLASS(CONTINUED)

128.	Hallstrom, Boyd P.	36741519
129.	Hurley, William J. Jr.	36654344
130.	Johnston, Edward P.	17111316
131.	Jones, Raymond M.	12138102
132.	Kenning, Lawrence	37198870
133.	Lensen, Arthur D.	31291099
134.	Manross, Delroy Jr.	38420425
135.	Mitchell, Joe B.	38343268
136.	Palm, Robert A.	32496185
137.	Peltz, Paul F.	33256680
138.	Perdue, John F.	37441330
139.	Pinkerton, Edward J.	37339715
140.	Richardson, Elwood H.	13103950
141.	Rola, Fernando E.	32875711
142.	Rubenfeld, Milton	12191472
143.	Saba, Jud R.	32737497
144.	Sabino, Joseph P.	35054267
145.	Turner, Harry F. 19102774	19102774
146.	Veasey, William K.	18168289
147.	Wheeler, Edward [illegible].	39043633
148.	Woodley, Clifford M.	35663689
149.	Zancho, Frank.	36344336

PRIVATES

150.	Absher, Herman B.	35435258
151.	Adams, Walter R.	31260518
152.	Alfieri, Andrew P.	12030970
153.	Andrews, James L.	34665542
154.	Begnaud, Erren A.	38238016
155.	Benson, Thomas W.	33286724
156.	Bjorkland, Wallace A.	37284477
157.	Breen, Eugene F.	39464511
158.	Cates, Millard, A.	38121495
159.	Conset, Robert T.	39125776
160.	Couvier, Laurian J.	36513592
161.	Cox, Orville D.	17128708
162.	Davis Joe	34199486
163.	Dlugoss, Walter A.	13079652
164.	Ehler, Howard L.	16030309
165.	Faessler, Otto J.	32889161
166.	Hadfield, George	31083032
167.	Koppmier, George E.	12136519
168.	La Montagne, Norman J.	31313821
169.	Leake, James W.	14010871
170.	Nagg, Alexander S.	33301539
171.	Poulios, William T.	31259165
172.	Randle, Charles	34345908
173.	Smith, Marvin D.	38403421
174.	Spadero, Joseph	32528571
175.	Stanley, T.L.38484340	38484340
176.	Sullivan, Thomas R.	17001111
177.	Unruh, Cornelius	39251462
178.	Wilson, Raymond	15087967
179.	Woods, Corbett	36659394

THIS PAGE IS UNCLASSIFIED

PRIVATES(continued)

180. Wyman, Chester M. 39460937

THIS PAGE IS UNCLASSIFIED

HEADQUARTERS
729TH BOMB SQUADRON
452ND BOMBARDMENT GROUP (H)
Camp Rapid, Rapid City, South Dakota

24 August 43

729TH BOMBARDMENT SQUADRON (H), ROSTER OF OFFICERS AND ENLISTED PERSONNEL:

NAME	RANK	SERIAL NO	MOS	DUTY
Jewett, John J.	Major	0-292207		Executive Officer
Adair, Archie S.	Captain	0-406498		Commanding O
Reed, Talmadge D.	Captain	0-420505		Operations O
Daily, Charles L.	1st Lt.	0-440692		Communications
Gordon, Norman W.	Captain	0-419601		Squadron Surgeon
Behar, Jay C.	2nd Lt.	0-861570		Engineering O
Campbell, Louis V.	2nd Lt.	0-574141		
Estes, Frank B.	2nd Lt.	0-801756		Co-Pilot
Funck, Robert J.	2nd Lt.	0-676220		Bombardier
Sanderson, Duncan (NMI)	2nd Lt.	0-737653		Pilot
Sumner, William B.	2nd Lt.	0-678785		Navigator
White, Albert H.	2nd Lt.	0-859730		Engineering O
Venard, Theodore (NMI)	2nd Lt.	0-576616		Intelligence O
Noblet, Russell S.	2nd Lt.	0-916120		Intelligence O
Cornett, Lester F.	M/Sgt	6296034	513	Airplane Inspector
Taylor, Ernest L.	M/Sgt	6659514	752	Line Chief
Carmichael, Carl	T/Sgt	14022621	911	Armorer
Hurter, Eugene G.	T/Sgt	7033300	659	Adv Specl B-17
Norwood, Kenneth H.	T/Sgt	6834045	751	Flight Chief
Stevenson, James R.	T/Sgt	6953072	751	Flight Chief
Burns, Lyle E.	S/Sgt	16008470	945	Photo Lab Tech
Coble, Bently M.	S/Sgt	18031783	750	Crew Chief
Crammer, Dale E.	S/Sgt	18045691	821	Supply NCO
Danas, Alfred A.	S/Sgt	6776275	566	Duty NCO
Duncan, Klaus F.	S/Sgt	14060588	566	Duty NCO
Evans, Robert C.	S/Sgt	39680575	747	Ap & Eng Mech B-17
Feller, Joseph L.	S/Sgt	16029692	813	Motor Trans NCO
Fox, Noel C. Jr.	S/Sgt	18034308	751	Flight Chief
Kigar, James P.	S/Sgt	35326390	355	File Clerk
Lee, Robert E.	S/Sgt	34284570	821	Supply NCO
Sokolowski, Walter (NMI)	S/Sgt	11009392	748	Airplane Mech Gun
Tarchek, Joe F.	S/Sgt	18046408	750	Crew Chief
Tracy, Leland M.	S/Sgt	19002779	751	Flight Chief
Zych, Casmier L.	S/Sgt	16014837	824	Mess Sergeant
Buttry, Lucas W.	Sgt	36435507	501	Adm Clerk S-2
Darwin, Hugh W.	Sgt	38160085	826	A. F. Supply Clerk

THIS PAGE IS UNCLASSIFIED

729TH BOMBARDMENT SQUADRON (H), ROSTER CON'T:

NAME	RANK	SERIAL NO	MOS	DUTY
Chaisson, Morris J.	Sgt	6360751	261	Duty Communications
Ebey, Frank S.	Sgt	15107350	757	Asst ROM Gunner
Fisher, Norman C.	Sgt	32311545	678	Power Tur & Gunsight Sp
Garrett, William H.	Sgt	14025397	513	Airplane Insp
Gillespie, George H.	Sgt	34057396	659	Adv Specl B-17
Herring, Granville M.	Sgt	33089243	060	Cook
Horvath, Joseph (NMI)	Sgt	35006977	566	Duty NCO
Kirkorowicz, Alfred F.	Sgt	16065801	813	Motor Trans NCO
Knuckles, Vernon A.	Sgt	34380770	748	Asst Ap Mech Gunner
Lambeth, Boyd O.	Sgt	18048731	750	Ap Crew Chief
Lester, Warren G.	Sgt	18035280	747	Ap Mechanic
Manescalski, Michael	Sgt	6791298	612	Armorer-Gunner
Matheny, Melvin D.	Sgt	39181511	809	Chemical Warfare
Mattek, Oliver F.	Sgt	16021323	911	Ap Armorer
Muskopf, Edward H.	Sgt	63427663	612	Armorer-Gunner
Nector, Ray R.	Sgt	18053514	659	Adv Specl
Rothbaum, Albert (NMI)	Sgt	32293432	501	Adm and Tech Clerk
Samsal, Virgil L.	Sgt	36228486	821	Supply NCO
Scruggs, Charles H.	Sgt	18155538	757	Asst Radio Op Gunner
Wood, Sam Jr.	Sgt	13042766	750	Ap Crew Chief
Backstrom, Willard G.	Cpl	39172054	747	Ap Engine Mech
Bala, Bernard S.	Cpl	1608771	747	Ap & Eng Mech B-17
Biernat, Thomas J.	Cpl	17155521	747	Ap & Eng Mech B-17
Beane, Lewis A.	Cpl	17070792	747	Ap & Eng Mech B-17
Boeser, Gerard G.	Cpl	17110517	747	Ap & Eng Mech B-17
Briggs, Lawrence O.	Cpl	38264676	747	Ap & Eng Mech B-17
Burnette, Harrison W.	Cpl	39541515	747	Ap & Eng Mech B-17
Denison, Albert C.	Cpl	32580192	747	Ap & Eng Mech B-17
Curtis, Alton L.	Cpl	14174594	685	Ap Elect Specl
Englesman, Irvin C.	Cpl	19162923	747	Ap & Eng Mech B-17
Dexter, David E.	Cpl	12208435	685	Ap Elect Specl
Estes, Henry H.	Cpl	34355428	754	Radio Mech
Evans, Dozier S.	Cpl	6258553	911	Armorer
Evertse, Peter	Cpl	16087724	747	Ap & Eng Mech B-17
Fickert, William A;	Cpl	32271942	747	Ap & Eng Mech B-17
Gallegos, Anselmo	Cpl	18121516	747	Ap & Eng Mech B-17
Goldberg, Jean	Cpl	32501131	747	Ap & Eng Mech B-17
Graham, Burt W.	Cpl	37223698	686	Instrument Specl
Green, John L.	Cpl	7002501	501	Adm & Tech Clerk
Crespin, Marvin V.	Cpl	18186977	747	Ap & Eng Mech B-17
Grimm, Marcel N.	Cpl	35521295	747	Ap & Eng Mech B-17
Gross, John K.	Cpl	37316654	686	Ap Instrument Specl
Henderson, Loyal N.	Cpl	15013140	682	Bombsight Mech
Hickey, Willard J.	Cpl	31111560	747	Ap & Eng Mech B-17
Hicks, Carroll J.	Cpl	18129571	747	Ap & Eng Mech B-17
Hoeft, Henry W.	Cpl	18178336	747	Ap Mech
Ide, Elmer J.	Cpl	31123610	747	Ap & Eng Mech B-17
Jacobsen, John H.	Cpl	32629437	747	Ap & Eng Mech
Kern, Donald F.	Cpl	37425355	747	Ap & Eng Mech, B-17

THIS PAGE IS UNCLASSIFIED

729TH BOMBARDMENT SQUADRON (H), ROSTER CON'T

NAME	RANK	SERIAL NO	MOS	DUTY
Krancvich, John M.	Cpl	6239468	911	ACFT Armorer
Kunzinger, Lester P.	Cpl	32538910	686	Instrument Specl
Marini, Charles R.	Cpl	19139247	686	Instrument Specl
Meskell, Edmund F.	Cpl	11116058	687	Prop Specl
Nordmeier, Fred A.	Cpl	32504900	747	Ap & Eng Mech
Olsen, Frank L.	Cpl	37318811	686	Instrument Specl
Pippen, Albert L.	Cpl	16166829	747	Ap & Eng Mech B-17
Powers, Benton B.	Cpl	3551246	687	Prop Specl
Price, Marvin H.	Cpl	39900717	747	Ap & Eng Mech B-17
Royce, Frank W.	Cpl	35360414	747	Ap Engine Mech
Sarver, James R.	Cpl	33128659	747	Ap & Eng Mech
Scheller, Romaine L.	Cpl	32478214	747	Ap & Eng Mech B-17
Schmidt, Ervin J.	Cpl	37162139	931	Cook
Sparks, William .	Cpl	31166076	754	Radio Mechanic
Strang, Dale E.	Cpl	35339394	747	Ap Mechanic
Soucek, William A.	Cpl	32425226	747	Ap & Eng Mech
Sunseri, Dominic V.	Cpl	32515239	747	Ap & Eng Mech
Taninec, Andy (NMI)	Cpl	33301865	502	Adm NCO
Thorbecke, James E.	Cpl	35489703	687	Prop Specl
Somers, Harding M.	Cpl	32362616	747	Ap & Eng Mech
Traina, Frank E.	Cpl	35272991	687	Prop Specl.
Anderson, Herbert L.	Pfc	36815906	409	Medical Tech
Burrie, Walter G.	Pfc	16155670	911	Aircraft Armorer
Chico, Stepheno (NMI)	Pfc	39280336	620	Parachute Rigger
Dobrovolny, Aldrich J.	Pfc	36656630	861	Medical Tech
Duff, James S.	Pfc	13170797	501	Adm & E O Clerk
Dunning, Henry G.	Pfc	38188567	929	Auto Equip Op
Dullaire, Joseph (NMI)	Pfc	37603559	501	Adm & Tech Clerk
Eggum, Dewey J.	Pfc	39567191	409	Medical Tech
Estrada, Moises E.	Pfc	18190298	747	Ap Mechanic
Hall, Luther L.	Pfc	34399182	754	Radio Mech
Hufford, George E.	Pfc	37519825	501	Adm & Tech Clerk
Iadarola, George	Pfc	31343287	522	Guard-Patrolman
Incorvania, Joseph A.	Pfc	32883473	501	Adm & Tech Clerk
Irwin, Raymond K.	Pfc	12136058	501	Adm & Tech Clerk
Jamieson, Alexander W.	Pfc	16146215	501	Adm & Tech Clerk
Johnson, Charles F. Jr.	Pfc	31103562	237	Teletype Operator
Jones, Donald C.	Pfc	33414317	747	Ap Mech
Kasputis, Anthony C.	Pfc	31331016	501	Adm & Tech Clerk
Katsapis, Angelo P.	Pfc	33318563	501	Adm & Tech Clerk
Kelley, Beryl (NMI)	Pfc	35652559	060	Cook
Kimbrell, Robert J.	Pfc	16031697	754	Radio Mech
Kiser, Gerald E.	Pfc	35619863	256	Welder and Comb
Kniejski, Jerome J.	Pfc	12219669	501	Adm & Tech Clerk
Levy, Howard I.	Pfc	13097862	911	Aircraft Armorer
Murphy, Dennis J.	Pfc	13185407	501	Adm & Tech Clerk
Lynch, Robert P.	Pfc	32581663	686	Instrumant Specl
Natale, John J.	Pfc	33450483	861	Surgical Tech

THIS PAGE IS UNCLASSIFIED

NAME	RANK	SERIAL NO	MOS	DUTY
Orban, Ignatz Jr.	Pfc	32624345	911	ACFT Armorer
Palmer, William L.	Pfc	31201484	911	ACFT Armorer
Pielka, Alfred A.	Pfc	11090854	747	Ap Mech B-17 Specl
Ready, Vernon C.	Pfc	32471806	911	ACFT Armorer
Reynolds, Kenneth	Pfc	37289122	861	Medical Surgery
Ricciardi, Arnold L.	Pfc	32609549	555	Sheet Metal Worker
Rowell, Darwin M.	Pfc	32559421	747	Ap Mech B-17 Specl
Rudegeair, Carl W.	Pfc	13157979	256	Welder Comb
Schillaci, Mario C.	Pfc	35273484	239	Teletypewriter Mech
Serabian, Henry A.	Pfc	12127395	256	Welder Comb
Sullivan, Howard E.	Pfc	36725139	945	Photo Lab Tech
Stubbs, Fred O.	Pfc	34206054	747	Ap & Eng Mech
Swanson, Grady M.	Pfc	34756367	061	Medical Surgeon
Vasbinder, Loren E.	Pfc	35596738	501	Adm & Tech Clerk
Schneider, Frederick J.	Pfc	32878011	501	Adm & Tech Clerk
Weithorn, Burton C.	Pfc	32653749	256	Welder Comb
Wood, Harold M.	Pfc	37263664	747	Ap Mech
Wright, Robert D.	Pfc	35095922	501	Adm & Tech Clerk
Wyraz, John W.	Pfc	32744565	501	Adm & Tech Clerk
Adams, Harry R.	Pvt	33486682	521	Basic Non-Specl
Bourg, Johnnie J.	Pvt	38382569	521	Basic-Non Specl
Brown, Gerald E.	Pvt	35600411	154	Photo Darkroom Man
Byerly, Grady H.	Pvt	34597795	521	Basic Non-Specl
Cherry, Roy H.	Pvt	33593274	501	Adm & Tech Clerk
Cooper, Windell B.	Pvt	39059065	521	Basic Non-Specl
Courtad, Dale R.	Pvt	35766413	931	Hv Auto Equip Op
Creaney, Joseph R.	Pvt	36716212	521	Basic Non Specl
DePasquale, Daniel A.	Pvt	32915214	521	Basic Non-Specl
Duncan, Francis U.	Pvt	36733659	521	Basic Non-Specl
Fencil, Michael J.	Pvt	32845179	931	Hv Auto Equip Op (Cook)
Frese, Daniel	Pvt	39610438	747	Airplane Mech
George, Stephen T.	Pvt	13074098	501	Adm & Tech Clerk
Katchmar, William (NMI)	Pvt	33187197	755	Radio Operator
Kobesak, Frank J.	Pvt	16067079	060	Cook
Mc Carthy, Henry L.	Pvt	33127997	747	Ap Mech
Meeks, Ray S.	Pvt	34803072	050	Carpenter Constrctor
Miller, William B.	Pvt	33331205	747	Ap Mech
Nissen, Albert D.	Pvt	34650914	521	Basic
Powell, Hubert R.	Pvt	18131854	620	Parachute Rigger
Purgason, John R.	Pvt	6919595	747	Ap Mech
Risch, William R.	Pvt	33284894	685	Ap Elect Specl
Suggs, Osby L.	Pvt	34643722	501	Adm Clerk
Wilnau, Roger E.	Pvt	12155197	747	Ap Mech

THIS PAGE IS UNCLASSIFIED

SEVEN HUNDRED TWENTY-NINTH BOMBARDMENT SQUADRON
OFFICE OF THE INTELLIGENCE OFFICER
Camp Rapid, South Dakota

23 August 43.

SUBJECT: Men on DS at AAFSAT, Orlando, Fla. during July.

TO : Whom it may concern.

The following men were on Detached Service at AAFSAT, Orlando, Fla, during the month of July, 1943.

OFFICERS

Captain ARCHIE S. ADAIR	0-406498	Commanding Officer
Captain TALMADGE D. REED	0-420505	Operations Officer
Captain HAROLD P. THORESON	0-905852	Intelligence Officer
1st Lt CHARLES L. DAILY	0-440692	Communications Officer
1st Lt NORMAN W. GORDON	0-419601	Medical Officer
2nd Lt DUNCAN SANDERSON	0-737653	Pilot
2nd Lt FRANK B. ESTES	0-801756	Co-Pilot
2nd Lt WILLIAM E. SUMNER	0-678785	Navigator
2nd Lt ROBERT J. FUNCK	0-676220	Bombardier
2nd Lt LOUIS V. CAMPBELL	0-574141	Armament Officer
2nd Lt ALBERT H. WHITE	0-859730	Engineering Officer

ENLISTED MEN

M/Sgt LESTER F. CORNETT	6296034	Line crew
M/Sgt ERNEST L. TAYLOR	6659514	Line Crew
T/Sgt KENNETH H. NORWOOD	6834045	Line Crew
T/Sgt JAMES R. STEVENSON	6953072	Line Crew
S/Sgt JOSEPH L. FELLER	16029692	Transportation
S/Sgt NOEL C. FOX, JR.	18034308	Line Crew
S/Sgt WALTER SOLOWASKI	11009392	Flying Crew
S/Sgt LELAND M. TRACY	19002779	Flying Crew
Sgt FRANK S. EBEY	15107350	Flying Crew
Sgt VERNON A. KNUCKLES	31380770	Flying Crew
Sgt WARREN O. LESTER	18035280	Line Crew
Sgt MICHAEL P. MANESCALSKI	6791289	Flying Crew
Sgt EDWARD H. MUSKOPF	36427663	Flying Crew
Sgt CHARLES S. SCRUGGS	18155558	Flying Crew
Sgt MELVIN D. MATHENY	39181511	Chem Warfare
Cpl LUCAS W. BUTTRY	36435507	Intelligence
Cpl ANDY TANINECZ	33301865	Armament
Pfc LOREN E. VASBINDER	35596738	Operations

THEODORE VENARD,
2nd Lt, Air Corps,
Squadron S-2 Officer

THIS PAGE IS UNCLASSIFIED

730TH BOMBARDMENT SQUADRON (H)
452ND BOMBARDMENT GROUP (H)
Camp Rapid, Rapid City, South Dakota

As fo midnight 21 August 1943

ROSTER OF OFFICERS

MAJOR

Rosen, Edward A.	Sq. Ex. Officer

1st LTS.

Hayes, Ralph S. Jr.	Sq. Commander
Edmunson, W.F.	Fl. Surgeon
Hall, Thomas	Sq. Comm. Officer
Wirt, Dain	Sq. Operations Officer

2nd LTS.

Bird, Donald B.	Sq. Navigator
Brackbill, Robert M.	Sq. Engineer
Canos, Ulysses B.	Sq. Bombardier
Huston, Frank L.	Sq. Co-Pilot
Pyles, Ha rmon	Ass't Engineering Officer
Jarembinsky, John Jr.	Sq. Armarment Officer
Valle, Jimmie H.	Pilot Commander "A" Flight
Carlson, Carl G.	Sq. Intelligence Officer

ROSTER OF EM

1
1st Sergeant

Cotton, Edgar E.	1st Sergeant

MASTER SERGEANT

Moravec, Charles	Airplane Line Chief

TECHNICAL SERGEANTS

Kirner, Joseph E.	Aisplane Crew Chief
Rivera, Manuel	Bombsight Mechanic

STAFF SERGEANTS

ADAMS, IRA R.	Photo Lab Chief
Banks, William D.	Airplane Mech-Gunner
Chochrek, Walter S.	Parachute Rigger&Repair
Derr, Wilbur J.	Airplane Crew Chief
Dixon, Ivan C.	Airplane Armorer Gunner
Fountain, L. H.	Airplane Crew Chief
Gafford, Leo E.	Airplane Crew Chief
Gants, Herbert J.	Power Turret & Gunsight

THIS PAGE IS UNCLASSIFIED

STAFF SERGEANTS Cont'd

Haggerty, George W.	Ass't RCM Gunner
Hausman, Robert F.	Comm. Chief
Hoffman, Bernard K.	Airplane Armorer
Mc Hall, George S.	Airpalne Prop Sp.
Mc Guire, William H.	Airplane Fl. Chief
Murawski, Andrew F.	Armorer
Parrish, Robert E.	Airplane Insp.
Pierce, Charles H.	Mess Sgt.
Rhoads, Walter G.	Airplane Fl. Chief
Robertson, Benjamin W.	Airplane Mech. Gunner
Vivian, John H.	Airplane Fl. Chief
Weeks, Clarence W.	Supply NCO

SERGEANTS

Adams, John P.	Radio Mechanic
Bailey, Wilmer K.	Ap. & Eng. Mechanic
Cannella, Joseph D.	Auto Equip. Mechanic
Collins, Ransome C.	Teletype Operator
Doherty, James J.	Armorer Gunner
Dotson, Clinton E.	Airplane Crew Chief
Fradrich, George W.	Airplane Inst. Sp.
Gill, William	Motor Trans. NCO
Hammer, Mark D.	Cook
Juneau, Richard J.	Control Tower Oper.
Meyer, Robert L.	Airplane Crew Chief
Orman, Alton W.	Adm. NCO
Parker, Cleon G.	Adm. & Tech. Clerk
Prichard, Joe L.	Ap. & Eng. Mechanic
Rose, Jonathan H.	Baker
Schultz, George H.	Adm. & Tech. Clerk
Sheppard, Dale L.	Cook
Steiner, Ralph	Photo Lab Tech.
Swartwood, Kenneth E.	Cook
Thompson, George E	Airplane Crew Chief
Tulley, Cloyd C.	Adm. Oper. Chief
Wales Everette L.	RCM Gunner

CORPORALS

Allen, Lois C.	Airplane Instrument Spec.
Allen, Ronald D.	Auto Equipment Operator
Atkin, James A.	Airplane Propeller Spec.
Bateman, Harry W.	AP and Engine Mechanic
Bayless, Dallas C.	AP and Engine Mechanic
Benesch, Leonard	Adm and Tech Clerk
Betts, Howard I.	AP and Engine Mechanic
Bibeau, Raymond J.	AP and Engine Mechanic
Blake, George F.	AP and Engine Mechanic
Bordeaux, William W.	AP and Engine Mechanic
Bradford, Henry M.	AP and Engine Mechanic

THIS PAGE IS UNCLASSIFIED

CORPORALS Cont'd

Prestel, Louis	AP and Engine Mechanic
Brown, Charles A.	AP and Engine Mechanic
Brunnell, Albert R. Jr.	AP and Engine Mechanic
Calvert, Robert B.	AP and Engine Mechanic
Carner, Ernest F.	Radio Mechanic (VFM)
Chapin, James W.	AP and Engine Mechanic
Close, Allen O.	AP and Engine Mechanic
Cole, Virgil H.	AP Elect SP
Conley, Irland	AP and Engine Mechanic
Crabill, Omar J.	AAF Radio Mechanic
Craver, Paul U.	AP and Engine Mechanic
Crosby, Edward	AP and Engine Mechanic
Curley, Michael T.	AP and Engine Mechanic
Szyszeski, Eugene J.	Airplane Instrument Spec.
Davis, Frank E.	AP and Engine Mechanic
De Hague, George R.	AP and Engine Mechanic
DeRosa, Anthony T.	AP and Engine Mechanic
Dorland, David H.	AP and Engine Mechanic
Edwards, Henry L.	AP and Engine Mechanic (Inst)
Ehrenberg, Daniel	Airplane Instrument Spec.
Forslund, Glenwood B.	AP and Engine Mechanic
Frank, Jack J.	Camera Tech
Gorence, John M.	AP and Engine Mechanic
Hannon, Edward T.	Intelligence Chief
Hopkins, Alan L.	Airplane Propeller Spec.
Jordon, Paul W.	Airplane Instrument Spec.
Kelley, Harold E.	Auto Equip Op
Kiddy, Edward B.G.	AP and Engine Mechanic
Klepinger, Lowell R.	AP and Engine Mechanic
Lane, Jay B.	AP and Engine Mechanic
Marshall, Arthur J. Jr.	AP and Engine
Maslowski, Emil J.	Teletype Mechanic
McMullen, Richard H.	AP and Engine Mechanic
Moss, Edward F.	AP and Engine Mechanic
Pfeffer, Elwood F.	Airplane Elect Sp
Runnells, James W.	AP and Engine Mechanic
Sturdevant, Howard K.	AP and Engine Mechanic
Wutka, John J.	Airplane Elect Sp

PRIVATES FIRST CLASS

Bartkus, Ludwig S.	AP and Engine Mechanic
Bolcato, Leslie F.	Armorer
Bosak, Martin	Adm and Tech Clerk
Box, Lawrence L.	Armorer
Brain, Donald J.	Photo Lab Tech
Burg, Paul J.	AP and Engine Mechanic
Byrd, James D.	Armorer
Chepulis, Anthony V.	Surgical Tech

THIS PAGE IS UNCLASSIFIED

PRIVATES FIRST CLASS Cont'd

Christensen, Gordon A.	Armorer
Colbert, John H. Jr.	AAF Radio Mechanic
Dal Bello, Frank	Armorer
Delorge, George E.	Surgical Tech
Ellenbecker, James P.	Medical Tech
Fassio, Anthony	Welder, Combination
Gibney, William J.	Adm and Tech Clerk
Gordon, Louis I.	Adm and Tech Clerk
Guillory, Lee J.	Ambulance Driver
Hargett, Eugene C.	Camera Tech
Henningsen, Jack A.	Adm and Tech Clerk
Hougen, John H.	Adm and Tech Clerk
Hughes, Vance C.	Adm and Tech Clerk
Kennedy, Charles E. Jr.	Adm and Tech Clerk
Lowe, Charles W.	Airplane Mechanic
Marriott, Lloyd H.	AAF Radio Mechanic
Merkle, Anthony A.	Adm and Tech Clk (Med)
Moniuszko, Walter J.	AP Sheet Metal Worker
Narcy, Joseph L.	Armorer
Osburn, Harry F.	Armorer
Paden, Arthur L.	AP and Engine Mechanic
Praznik, Albert A.	Auto Equip Op
Reaves, Haven	Welder, Combination
Redmond, Thomas B.	Airplane Elect Sp
Rowkes, John M.	AAF Radio Mechanic
Rice, Charles E.	Armorer
Roberts, Arthur L.	Adm and Tech Clerk
Robin, William K Jr.	Adm and Tech Clerk
Robinson, Ralph	AP and Engine Mechanic
Rose, Daniel F.	Medical Tech
Shafter, William K.	Adm and Tech clerk
Shostack, Irving	AAF Radio Mechanic
Shreyer, Howard C.	AP and Engine Mechanic
Stalder, John S.	AAF Radio Mechanic
Sullivan, Wyman L.	Radio Operator
Vaisvilas, Edward F.	Welder, Combination
Weathers, William A.	Armorer
Weiner, Benjamin S.	Welder, Combination
Wright, Charles M.	Medical NCO
Maddy, Stanley	AP and Engine Mechanic

PRIVATES

Adams, Wilbur E.	Welder, Combination
Bayuk, Joseph J.	Teletype Operator
Box, Jimmie D. Jr.	Auto Equip Op
Brockshime, William D.	Auto Equip Op
Carter, Roy H.	Auto Equip Op
Cellotty, Dominick P.	Munitions Worker (Av)
DeCray, Herbert L. Jr.	AP and Engine Mechanic
Dickson, Clifton C.	Munitions Worker (Av)

THIS PAGE IS UNCLASSIFIED

PRIVATES Cont'd

Duran, Manual	Auto Equip. Operator
Foshah, Thomas E.	Auto Equip. Operator
Fisher, Louis	Ap. & Eng. Machanic
Caravel, Joseph F.	Tel. & Tel. Lineman
Cray, Wilford	Cook
Hawkins, Claude A.	Carpentet
Hodgson, Ralph	Armorer
Makula, Theodore A.	Auto. Equip. Operator
Ostrander, James E.	Armorer
Pimental, Augustine C.	Auto. Equip. Operator
Powers, Gilbert I.	Refueling Unit Operator
Schumacher, Raymond C.	Ammunition NCO
Spiegel, Seymour	Adm. & Tech, Clerk
Todd, Charles F.	Munitions Worker
Vargo, Frank J.	Decontaminition Equip. Oper.
Williamson, T.H.	Munitions Worker

THIS PAGE IS UNCLASSIFIED

HEADQUARTERS
731ST BOMB SQUADRON
452ND BOMBARDMENT GROUP (H)
Camp Rapid, Rapid City, South Dakota

August 24, 1943

ROSTER

	M.O.S.
MAJORS	
Lawson, William E.	Executive Officer
CAPTAINS	
Bilger, Donald E.	Squadron Commander
Godbey, William G.	Operations Officer
1ST LTS	
Noyes, Malcolm G.	Communications Officer
Wright, George A.	Squadron Surgeon
2ND LTS	
Cohen, Abram J.	Asst Adjutant
Dollar, Henry (NMI)	Engineering Officer
Fulmer, Harold G.	Flight Commander
Galloway, John A.	Bombardier
Gegan, John B.	Asst Eng Officer
Morrison, Robert (NMI)	Armament Officer
McCabe, James W.	Bombardier
Orberg, Henry E.	Squadron Navigator
Pustaver, Joseph J.	Adjutant
Scott, Lyle B.	Ordnance Officer
Sweeny, Howard W.	Asst Flight Commander
Thomson, Donald (NMI)	Intelligence Officer

NAME	RANK	M.O.S.
Acord, Lloyd Clinton	Pvt	Tel & Telg Lineman
Adams, Paul Stanley	Pvt	Ap Crew Chief
Allen, Seth Thomas	Pfc	Ap Armorer
Anthony, James Edward	Cpl	Adm & Tech Clerk
Applebaum, Milton L.	S/Sgt	Ap Crew Chief
Appleton, John E.	Pfc	Photo Lab Tech
Barr, Edward C. Jr.	Cpl	Ap Mechanic
Barton, Gilbert R.	Pfc	Ap Mechanic
Beacorn, John H.	Tech Supply NCO	
Bender, Theodore I.	Cpl	AF Radio Operator Pfc
Boly, Charles P. Jr.	Sgt	Photo Lab Tech
Borst, John A.	Pfc	Bombsight Mechanic
Boyd, Francis C.	Pfc	Ap Armorer
Brown, Louie L.	Pvt	Ap Armorer
Burick, Paul J.	Sgt	Cook
Calano, Salvatore J.	Pfc	Ap Armorer
Calarese, Vincensio A.	Pfc	Ap Armorer
Carey, Charles E.	Pfc	Adm & Tech Clerk

THIS PAGE IS UNCLASSIFIED

(ROSTER CONT'D)

Childers, Joel E. Jr.	Pvt	Auto Equip Mechanic
Chmielewski, Stanley (NMI)	Pfc	Ap Mechanic
Clark, John Joseph	Pvt	AF Radio Operator
Clovis, Samuel H.	T/Sgt	Bombsight Mechanic
Conner, Clarence H.	S/Sgt	Ap Crew Chief
Cory, Jesse D.	Cpl	Ap Electrical Spec
Couch, Harold T.	Sgt	Ap Mechanic
Cross, Clair C.	M/Sgt	Ap Line Chief
Cummins, Harold C.	Pfc	Surgical Tech
Decker, Donald R.	Sgt	Teletypewriter Operator
Delsell, William F.	Cpl	Refueling Unit Oper
De Smedt, Louis (NMI)	Pfc	Medical Tech
Dunaj, Joseph J.	Pfc	Ap Mechanic
Dyrdahl, Hermit J.	S/Sgt	Supply NCO
Eastwood, Donald E.	Cpl	Ap Mechanic
Edwards, Jack W.	Sgt	AF Radio Opr Gun Mech
Erpenbach, Henry A.	Pfc	Medical Tech
Evans, Willard W.	Pvt	Tel & Telg Lineman
Ferri, George (NMI)	Sgt	Power Turret & Gun Spec
Ferrier, Dale W.	Pfc	Ap Armorer
Forero, John F.	Pvt	Athletic Instructor
Furman, Stanley A.	Pfc	Teletypewriter Mech
Getz, James W.	Sgt	Adm & Tech Clerk
Glassel, Norman W.	Sgt	Ap Mechanic
Grace, Harvey Lloyd	Pfc	Telephone Operator
Hadley, Howard W.	Cpl	Ap Mechanic
Hamaty, David G.	Cpl	Ap Elec Spec
Hansard, Claude J.	Pvt	Carpenter
Hansen, John R.	Pfc	Ap Mechanic
Harlan, Felix D.	Cpl	Ap Mechanic
Harris, Allen K.	Sgt	Ap Armorer Gunner
Hays, Golden T.	Sgt	AF Radio Opr Gun Mech
Hazleton, Frank M.	Sgt	Ap Crew Chief
Hendrix, Johnie L.	S/Sgt	Ap Inspector
Hillegass, William S.	Pvt	Cook
Hillier, Roy F.	Pvt	Cook
Hillson, Hyman L.	Pvt	Ap Mechanic
Hockenjos, Lewis E.	Cpl	Ap Mechanic
Hoeser, Carnell (NMI)	Pfc	Ap Mechanic
Hogue, Winfred (NMI)	Sgt	Cook
Holloway, James L.	Sgt	Radio Opr & Mech
Hopkins, Dennis W.	Pfc	Parachute Rigger & Repairman
Howell, Deans M.	Cpl	Ap Mechanic
Huber, Roman F.	Pvt	Tel & Telg Lineman
Hunt, Francis E. Jr	Cpl	Ap Mechanic
Hunter, Dale R.	Cpl	Ap Mechanic
Hutchinson, Calvin C.	Sgt	Ap Mechanic Gunner
Irwin, John J.	Pfc	Ap Mechanic
Isaac, Richard H.	Cpl	Ap Mechanic
Jaccarino, Joseph L .	Pfc	Adm & Tech Clerk
James, Richard A.	Pvt	Decontamination Equip Oper
Kalapos, Stephen (NMI)	Pfc	Cook
Keating, George H.	Cpl	Ap Mechanic
Kendrick, Roy O. Jr.	S/Sgt	Mess Sergeant
Kieffe, Robert W.	Pfc	Adm & Tech Clerk
Klein, Frederick J.	Cpl	Ap Mechanic

THIS PAGE IS UNCLASSIFIED

(ROSTER CONT'D)

Kluender, Maynard (NMI)	Pfc	Adm & Tech Clerk
Kohl, Herman F. Jr.	S/Sgt	Motor Trans NCO
Kouri, Anthony (NMI)	Ap Mechanic	Cpl
Kutchal, Anthony J.	Cpl	Ap Mechanic
Kuhr, Herman S.	Pfc	Cook
La Grove, Travis E.	Sgt	Ap Crew Chief
Lally, Curtis T.	Pfc	Adm And Tech Clerk
Larremore, John T.	Sgt	Ap Armorer Gunner
Larson, Edward C.	Sgt	Ap Electrical Spec
Leutzinger, Robert W.	Cpl	Ap Mechanic
Littlejohn, Earl J.	Cpl	Ap Mechanic
Lombardo, Albert R.	S/Sgt	Bombsight Mechanic
Lowe, John (NMI)	Pvt	Camera Tech
Lowrey, William T. Jr.	Cpl	Ap Mechanic
Lupton, John E.	Sgt	Ap Mechanic
Manning, Martin J.	Sgt	Welder
Mantell, Carl (NMI)	Pfc	Ap Armorer
Mares, John J.	Cpl	Ap Mechanic
Miller, Eric W.	Cpl	Ap Mechanic
Miller, Floyd A.	Pvt	Ap Armorer
Mitchell, Jack D.	Pvt	Ap Mechanic
Moffatt, Warren T. Jr.	Cpl	Ap Mechanic
Morgan, David R.	Pvt	Fuel Tank Repairman
Mungo, Dominick (NMI)	Pfc	Adm & Tech Clerk
Musser, John (NMI)	Cpl	Cook
Myers, Hugh K.	Ap Mechanic	Cpl
Mc Cormick, Mansel A.	S/Sgt	S/Sgt
Mc Guire, John J.	Pvt	Ap Mech Gunner
Mc Phail, George D. Jr.	Pvt	Tel & Telg Lineman
Neuhausen, Frank A.	Sgt	Ap Crew Chief
Neupert, Edgar O.	Pvt	Auto Equip Mech
Norman, James H.	Pvt	Fuel Tank Repairman
Novak, Frank(NMI)	Sgt	Adm & Tech Clerk
O'Daniel, James R.	Pvt	Ap Instrument Spec
Onthank, Clifford A.	Pfc	Sheet Metal Worker
Payne, John E.	Pfc	Adm & Tech Clerk
Pennington, George W.	Cpl	Ap Mechanic
Piersall, Archie W. Jr.	S/Sgt	Motor Trans NCO
Pillow, Irvin B.	Sgt	Draftsman
Pivirotto, Chelso V.	Sgt	Ap Mechanic & Gunner
Powell, Melvin (NMI)	Cpl	Ap Propeller Spec
Poynter, Burr L. Jr.	Cpl	Ap Instrument Spec
Pugh, Thomas (NMI) Jr.	Cpl	Ap Mechanic
Reihart, David W.	Cpl	Ap Mechanic
Repasy, Joseph B.	Pfc	Ap Armorer
Rippee, Kenneth R.	Cpl	Ap Mechanic
Roberts, Edward W.	Pfc	Adm & Tech Clerk
Rogers, Clifford H.	Pfc	Adm & Tech Clerk
Rosemont, Matthew (NMI)	T/Sgt	Ap Armorer
Rowell, Clinton E.	Pfc	Adm & Tech Clerk
Santoriella, Michael (NMI)	Pvt	Auto Equip Operator
Sayre, William M.	Pfc	Surgical Tech
Schwinn, Leonard J.	Pvt	Ap Armorer
Sellers, George D.	Pvt	Auto Equip Operator
Shaffer, Richard D.	Pfc	Medical Technician
Sharp, General H.	Pvt	Auto Equip Mechanic

THIS PAGE IS UNCLASSIFIED

(ROSTER CONT'D)

Shea, Wendell L.	Cpl	Ap Crew Chief
Shewalter, Quentin D.	Pvt	Ap Mechanic
Sifuentes, Rudolph H.	Pvt	Mon Spec
Sinquett, Carroll E. Jr.	Cpl	Ap Instrument Sp
Siragusa, Angelo (NMI)	Pfc	Surgical Tech
Smith, Virgil O.	Sgt	Ap Crew Chief
Soujanen, Taisto A.	Cpl	Ap Propeller Spec
Sperry, Kenton F.	Pvt	Installer Repairman
Snell, Luther W.	Cpl	Heavy Equip Opr.
Stefaniak, Michael J.	Cpl	Ap Mechanic
Stephens, William C	Pvt	Basic
Stepp, Cleo (NMI)	T/Sgt	Ap Armorer
Sterling, Kenneth G.	Cpl	Ap Mechanic
Stroup, Kenneth W.	T/Sgt	Ap Crew Chief
Sursky, Boris J.	Cpl	Ap Mechanic
Taylor, William H.	Cpl	Ap Mechanic
Thayer, George M.	Sgt	Adm & Tech Clerk
Therrien, Charles L.	Cpl	Ap Mechanic
Thompson, Dorsey M.	Sgt	Adm & Tech Clerk
Tocquigny, Robert O.	Adm & Tech Clerk	Cpl
Treat, Harold D.	Sgt	Ap Crew Chief
Trogdon, Gaither E.	Cpl	Ap mechanic
Turner, John E.	Pvt	Basic
Turner, J. W. (IO)	Pfc	Welder
Tyler, Gerald G.	Sgt	Ap Inspector
Van Conant, William J.	Sgt	Clerk, Adm & Tech
Veach, Ben E.	Pvt	Auto Equip Operator
Vegis, Albert G.	Pfc	Photo Lab Tech
Waldstein, Milton F.	Pvt	Auto Equip Operator
Walker, Thomas J.	Pfc	Surgical Tech
Walks, Marvin L.	Pvt	Auto Equip Operator
Weiner, Sidney (NMI)	Pvt	Ap Mechanic
Weisinger, Murray (NMI)	Cpl	Ap Elec Spec
Welsh, Joseph P.	Cpl	Ap Mechanic
Williamson, Lawrence P.	M/Sgt	1st Sergeant
Wilson, Stanley B.	Sgt	Radio Repairman
Wilson, Wilbur O.	Cpl	Ap Mechanic
Witte, Francis J.	Pvt	Teletype Operator
Wolking, William J.	Cpl	Ap Mechanic
Woodall, Edward (NMI)	Pvt	Auto Equip Opr
Woollen, Leslie R.	S/Sgt	Stock Clerk
Wright, Roy (NMI)	S/Sgt	Ap Crew Chief
Zebrowski, Stanley A.	Cpl	Ap Inst Spec

ORDNANCE MEN

Barnes, Sidney I.	Pvt	Munitions Worker
Clayton, Robert H.	Pfc	"
Croucher, Sidney G.	Cpl	"
Daniel, Julius A.	Pvt	"
Dantona, Frank R.	Pvt	"
Fitol, Stanley J.	Cpl	"
Fitzpatrick, Emmett J.	Pfc	"
Genslinger, Walter J.	Pvt	"
Gerding, Haynes R.	Pvt	"
Hill, Wayne O.	Cpl	"
Hoke, Henry W.	Cpl	"
Hooper, Joseph K.	Pfc	"
Lysiak, Henry Walter	Cpl	"

THIS PAGE IS UNCLASSIFIED

(ROSTER CONT'D)

Mellin, Kenneth R.	Cpl	Ads & Tech Clerk
Nolan, John J.	S/Sgt	Munitions Worker
O'Neil, Frank M.	Cpl	Munitions Worker
Paterson, Alex (NMI)	Cpl	Munitions Worker
Sabourin, LaMarr N.	Cpl	Weapons Mechanic AAF
Seward, Howard C.	Pvt	Munitions Worker
Sheffel, Ivan L.	Sgt	Auto Equip Mechanic
Smith, Francis G.	Pvt	Munitions Worker
Smith, Sterling A.	Pvt	Munitions Worker
Stearns, Loraine Ensworth	Cpl	Air Craft Weapons Mech
Sutton, John P.	Pvt	Munitions Worker
Tackett, Lester L.	Pvt	Munitions Worker
Tworek, William P.	Pvt	Munitions Worker
Ward, John D.	Pvt	Munitions Worker
Ward, Roy J.	Pvt	Munitions Worker
Vinton, Roberto R.	Pvt	Munitions Worker

THIS PAGE IS UNCLASSIFIED

THIS PAGE IS UNCLASSIFIED

HEADQUARTERS 17TH BOMBARDMENT OPERATIONAL TRAINING WING WEL/lp
GROUP CADRE TRAINING WING
Camp Rapid, Rapid City, South Dakota

July 29, 1943.

MEMORANDUM:

To : All Concerned.

1. Attached hereto as Inclosure #1, is Specialized Training Schedule for 452nd Group for week ending August 7, 1943.

a. Facilities for Specialized Training will be available for four weeks. It is contemplated to operate two classes of two weeks duration each during the four weeks for personnel covered by items 4, 5 and 7.

(1) During the period August 2-14, inclusive, personnel present on July 31, 1943, and included in items 4, 5 and 7 on attached schedule will receive Specialized Training. During the period August 16-28, inclusive, personnel in these categories who because of later arrival or for any other reason were not trained in first two weeks will receive Specialized Training. Rosters will be so arranged that members of these classes can take the two weeks course without interruption for Squadron or other outside duties. Medical and Dental matters will be scheduled for times other than Specialized Training hours, as far as members of these classes are concerned. Every effort will be made to hold absences to a minimum.

(2) Program for personnel other than those covered by items 4, 5 and 7, will contemplate a course of four weeks duration.

2. Schedules for Squadrons E and F, 457th Group, are attached as Inclosures #2 and #3, respectively.

3. All men not otherwise scheduled above will be divided equally into Flights A and B, with following schedules:

1360

THIS PAGE IS UNCLASSIFIED

Flight A		Flight B	
0645-0730	Drill	0645-0730	Drill
0740-0850	Phys. Tr.	0740-0850	Phys. Tr.
0900-1145	Dry Range	0900-1145	Drill
1300-1545	Drill	1300-1545	Dry Range
1600-1700	Retreat - Monday, Wed. & Fri.	1600-1700	Retreat - Monday, Wed. & Fri.
	Physical Training- Tues. & Sat.		Physical Training - Tues. & Sat.
	Clean Up - Thurs.		Clean Up - Thurs.

Exception: On Saturday, August 7th, hours 0645-1045 will be devoted to inspection.

By Order of Major CARMICHAEL:

R E Glass
R. E. GLASS,
2/O (JG), Air Corps,
Adjutant.

3 Incls.
Incl. #1 - Spec. Trng. Schedule
Incl. #2 - Schedule for Sqdn. E
Incl. #3 - Schedule for Sqdn. F

DISTRIBUTION:

1 ea Officer

THIS PAGE IS UNCLASSIFIED

SPECIALIZED TRAINING — HEADQUARTERS 17TH BOMBARDMENT OPERATIONAL TRAINING WING — 452nd Group
TWO-TWO WEEK TERMS — GROUP CADRE TRAINING COMMAND
FIRST WEEK Day Off: Sunday — Camp Rapid, Rapid City, South Dakota — Schedule ween ending August 7, 1943.

	Personnel Participating	Time	Dates	Activity	Instructor	Place
1.	All Enlisted	0645 0730	Daily, except Saturday	Drill	Lt. Rains	Parade Ground
2.	All Enlisted	0740 0840	Daily, except Saturday	Phys. Tr.	Lt. Boley	Parade Ground
3.	All	0645 0850	August 7, Saturday	Inspection	Commanding Officer	Group Area
4.	Armorer-Gunners Sight Specialists Turret Specialits Sqdn. Arm. Officers	0900 1145 1300 1545	Daily	Turret School	Lt. Evans	Turret Room
5.	Armament Personnel (Ground) not Covered by 4 Gunners	0900 1145 1300 1545	Daily	Armament School	Lt. Lion	B-17 Unit Bldg.
6.	Bombsight Specialists	0900 1145	Daily	Bombsight Maintenance	Base Instructor	Sub Depot Armament Shop-Air Base
7.	Aerial Engrs., Asst. Aerial Engrs.,Line Crews, Engr. Officers & Asst. Engr. Of.	0900-1145 1300-1545	Daily	B-17 Mobile Trng. Unit	Lt. Lion	B-17 Unit Bldg.
8.	Bombardiers, Navigators, Radio Oprs., Asst. Radio Oprs., Grnd. Radio Oprs. Radio Mechanics, Telephone Linesmen, Communications Officers	0900 1145 and 1300 1545	Daily	Communications School	Capt. Hernandez	Communications Building
9.	Pilots, Co-pilots	0900 1145 1300 1545	Daily	B-17 Mobile Trng. Unit Communications School	Lt. Lion Capt. Hernandez	B-17 Unit Bldg. Communications Building
10.	Supply, Mess, & Administrative Personnel All Others	0900 1145 1300-1545	Daily	Respective Specialty	Group and Sqdn. Officer	Group and Sqdn. Area
11.	All	1600-1700	Aug. 2, 4, 6	Retreat	Maj. Carmichael	Parade Ground
			Aug. 3, 7	Phys. Tr.	Lt. Boley	Parade Ground
			Aug. 5	Clean Up	Sqdn. Officers	Sqdn. Areas

Incl. #1

THIS PAGE IS UNCLASSIFIED

HEADQUARTERS 17TH BOMBARDMENT OPERATIONAL TRAINING WING Squadron E 457th Group
GROUP CADRE TRAINING COMMAND
Camp Rapid, Rapid City, South Dakota Schedule for week ending August 7, 1943.

Note: Number in parenthoses following subject indicat s hours to dave; x indicates final hour.

	Monday	Tuesday	Wednesday	Thursday	Friday	Saturday
0645 to 0730	Firing on Range (19)	Firing on Range (24)	Firing on Range (29)	Firing on Range (34)	Firing on Range (39)	Inspection
0740 to 0850	Firing on Range (20)	Firing on Range (25)	Firing on Range (30)	Firing on Range (35)	Firing on Range (40)	Inspection
0900 to 0945	Firing on Range (21)	Firing on Range (26)	Firing on Range (31)	Firing on Range (36)	Firing on Range (41)	Inspection
1000 to 1045	Firing on Range (22)	Firing on Range (27)	Firing on Range (32)	Firing on Range (37)	Firing on Range (42)	Inspection
1100 to 1200	Firing on Range (23)	Firing on Range (28)	Firing on Range (33)	Firing on Range (38)	Firing on Range (43)	Parade Ground Interior Guard (1) Mr. Hogan
	1200 to 1300 Dinner	1200 to 1300 Dinner	1200 to 1300 Dinner	1200 to 1300 Dinner	1200 to 1300 Dinner	1200 to 1300 Dinner
1300 to 1345	Drill	Drill	Drill	Drill	Drill	Drill
1400 to 1445	Chapel Mil. Hyg. (1) Capt. Robinson	Chapel Mil. Hyg. (2) Capt. Robinson	Sanitation Area Mil. Hyg. (3) Capt. Robinson	Chapel Mil. Hyg. (4) Capt. Robinson	Chapel Mil. Hyg. (5) Capt. Robinson	Chapel Mil. Hyg. (6) Capt. Robinso
1500 to 1545	Stadium Chem. War. Def.(6) Lt. Rey	Stadium Chem. War.Def.(7) Lt. Rey	Chapel Chem. War.Def.(8) Lt. Rey	Chapel Chem. War.Def.(9) Lt. Rey	Stadium Chem.War.Def.(10) Lt. Rey	Chapel - Lec Prot. Airer. Capt. Rethke
1600 to 1700	Retreat	Phys. Tr.	Retreat	Clean Up	Retreat	Phys. Tr.

Incl. #2

THIS PAGE IS UNCLASSIFIED

HEADQUARTERS 17TH BOMBARDMENT OPERATIONAL TRAINING WING — Squadron F — 457th Group
GROUP CADRE TRAINING COMMAND
Camp Rapid, Rapid City, South Dakota — Schedule for week ending August 7, 1943.

Note: Number in parentheses following subject indicates hours to date: x indicates final hour.

	Monday	Tuesday	Wednesday	Thursday	Friday	Saturday
0645 to 0730	Drill	Drill	Drill	Drill	Drill	Inspection
0740 to 0850	Phys. Tr.	Phys. Tr.	Phys. Tr.	Phys. Tr.	Phys. Tr.	Inspection
0900 to 0945	Chapel Mil. Hyg. (1) Capt. Robinson	Chapel Mil. Hyg. (2) Capt. Robinson	Sanitation Area Mil. Hyg. (3) Capt. Robinson	Chapel Mil. Hyg. (4) Capt. Robinson	Chapel Mil. Hyg. (5) Capt. Robinson	Inspection
1000 to 1045	Stadium Chem. War.Def.(6) Lt. Rey	Stadium Chem. War.Def.(7) Lt. Rey	Chapel Chem. War.Def.(8) Lt. Rey	Chapel Chem. War.Def.(9) Lt. Rey	Stadium Chem. War.Def.(10) Lt. Rey	Inspection
1100 to 1200	Chapel Film Sgt. Dorio	Parade Ground Interior Guard (2) Mr. Hogan	Chapel Film Sgt. Dorio	Chapel - Lecture Prot. Aircr. on Grnd. (1) Capt. Rethke	Chapel Film Sgt. Dorio	Chapel Mil. Hyg. (6) Capt. Robinson
	1200 to 1300 Dinner	1200 to 1300 Dinner	1200 to 1300 Dinner	1200 to 1300 Dinner	1200 to 1300 Dinner	
1300 to 1345	Firing on Range (19)	Firing on Range (22)	Firing on Range (25)	Firing on Range (28)	Firing on Range (31)	Firing on Range (34)
1400 to 1445	Firing on Range (20)	Firing on Range (23)	Firing on Range (26)	Firing on Range (29)	Firing on Range (32)	Firing on Range (35)
1500 to 1545	Firing on Range (21)	Firing on Range (24)	Firing on Range (27)	Firing on Range (30)	Firing on Range (33)	Firing on Range (36)
1600 to 1700	Retreat	Phys. Tr.	Retreat	Clean Up	Retreat	Phys. Tr.

Incl. #3

THIS PAGE IS UNCLASSIFIED

HEADQUARTERS 17TH BOMBARDMENT OPERATIONAL TRAINING WING WEL/lp
GROUP CADRE TRAINING COMMAND
Camp Rapid, Rapid City, South Dakota

6 August 1943

MEMORANDUM:

To : All Concerned.

1. Attached hereto as Inclosure #1, is Specialized Training Schedule for 452nd Group for week ending August 14, 1943. Reference is made to Par. 1 of Memorandum from this Headquarters dated July 29, 1943, transmitting schedule for week ending August 7, 1943, and containing general instructions on Specialized Training for the 452nd Group.

2. Attached hereto as Inclosures #2 and #3, are schedules for Squadrons E and F, respectively, 457th Group for week ending August 14, 1943.

3. Schedules for men arriving after this date will be issued when men arrive.

By Order of Major CARMICHAEL:

Robert E Glass
ROBERT E. GLASS,
WO (JG), Air Corps,
Adjutant.

3 Incls.
Incl. #1 - Schedule 452nd Group
Incl. #2 - Schedule 457th Group - Sqdn. E.
Incl. #3 - Schedule 457th Group - Sqdn. F.

THIS PAGE IS UNCLASSIFIED

SPECIALIZED TRAINING — HEADQUARTERS 17TH BOMBARDMENT OPERATIONAL TRAINING WING — 452nd Group
TWO WEEKS — GROUP CADRE TRAINING COMMAND
SECOND WEEK — Camp Rapid, Rapid City, South Dakota — Schedule for Week Ending August 14, 1943.

	Personnel Participating	Time	Dates	Activity	Instructor	Place
1.	All	0645 0730	Daily, except Saturday	Drill	Lt. Rains	Parade Ground
2.	All	0740 0840	Daily, except Saturday	Physical Training	Lt. Losi	Parade Ground
3.	All	0645 0850	Saturday	Inspection	Commanding Officer-Group Area	
4.	Armorer-Gunners* Sight Specialists Turret Specialists Squadron Armament Officers	0900 1200 and 1300 1545	Daily	Turret School	Lt. Lion	Turret Bldg.
5.	Armament Personnel (Ground) not covered by 4 Gunners*	0900 1200 and 1300 1545	Daily	Armament School	Lt. Lion	B-17 Mobile Trng. Unit Bldg.
6.	Bombsight Specialists	0900 1545	Daily	Bombsight Maintenance		Sub Depot Armament Shop-Air Base
7.	Line Crews Engineering Officers Asst. Engr. Officers Aerial Engineers* and Asst. Aerial Engrs. *	0900 1200 and 1300 1545	Daily	B-17 Mobile Trng. Unit	Lt. Lion	B-17 Mobile Trng. Unit Bldg.
8.	Ground Radio Operators Radio Mechanics Telephone Linesmen Communications Officers	0900 1200 and 1300 1545	Daily	Communications Section	Capt. Hernandez	Communications Building
9.	Pilots, Co-pilots;	0900 1200	Daily	B-17 Mobile Trng. Unit	Lt. Lion	B-17 Mobile Trng. Unit Bldg.
		1300 1545	August 9 August 10, 12	Communications Section	Capt. Hernandez	Communications Building
		1300-1545	August 11	Ordnance	Lt. Dober	Motor Pool
		1300 1545	August 13 August 14	Armament School	Lt. Lion	B-17 Mobile Trng. Unit Bldg.

* Except for time covered in Item 11, ie, Afternoon of August 11th, to Ordnance.

THIS PAGE IS UNCLASSIFIED

	Personnel Participating	Time	Dates	Activity	Instructor	Place
	Bombardiers	0900				Communications
	Navigators	1200	Daily	Communications	Capt. Hernandez	Building
	Radio Operators	1300	August 9			
	Asst. Radio Operators	1545	August 10			Communications
			August 12	Communications	Capt. Hernandez	Building
		1300				
		1545	August 11	Ordnance	Lt. Dober	Motor Pool
		1300	August 13			
10.		1545	August 14	Armament School	Lt. Lion	Turret Building
	Gunners, Armorer-Gunner	1300				
	Aerial Engr. & Asst.	1545				
11.	Aerial Engr.		August 11	Ordnance	Lt. Dober	Motor Pool
	Supply, Mess, and	0900				
	Administrative	1200				
	Personnel	1300		Respective	Group and	Group and
12.	All Others	1545	Daily	Specialty	Sqdn. Officers	Sqdn. Area
		1600	August 9			
		1700	August 11			
			August 13	Retreat	Maj. Carmichael	Parade Ground
			August 12	Clean Up		Group & Sqdn. Area
			August 10			
13.	All		August 14	Physical Training	Lt. Losi	Parade Ground

By Order of Major CARMICHAEL:

Robert E. Glass
ROBERT E. GLASS,
WO (JG), Air Corps,
Adjutant.

Inclosure #1

THIS PAGE IS UNCLASSIFIED

HEADQUARTERS 17TH BOMBARDMENT OPERATIONAL TRAINING WING Squadron E 457th Group
GROUP CADRE TRAINING COMMAND
Camp Rapid, Rapid City, South Dakota Schedule for week ending August 14, 1943.

Note: Number in parentheses following subject indicates hours to date; x indicates final hour.

	Monday	Tuesday	Wednesday	Thursday	Friday	Saturday
0645 to 0730	Drill	Drill	Drill	Drill	Drill	Inspection
0740 to 0850	Phys. Tr.	Phys. Tr.	Phys. Tr.	Phys. Tr.	Phys. Tr.	Inspection
0900 to 0945	Chapel Mil. Hyg. (7) Lt. Cesare	Chapel Mil. Hyg. (8) Capt. Robinson	Chapel Mil. Hyg. (9) Lt. Cesare	Chapel Mil. Hyg. (10) Lt. Cesare	Chapel Mil. Hyg. (11) Lt. Cesare	Inspection
1000 to 1045	Bayonet Course Bayonet (1) Sgt. Whisler	Chapel Training Film Sgt. Dorio	Bayonet Course Bayonet (2) Sgt. Whisler	Chapel Training Film Sgt. Dorio	Bayonet Course Bayonet (3) Sgt. Whisler	Inspection
1100 to 1200	Parade Ground Interior Guard (3) Mr. Hogan	Drill	Parade Ground Interior Guard (4) Mr. Hogan	Drill	Parade Ground Interior Guard (5) Mr. Hogan	Drill
	1200 to 1300 Dinner	1200 to	1300 Dinner	1200 to 1300 Dinner	1200 to	1300 Dinner
1300 to 1345	Drill	Drill	Drill	Drill	Drill	Drill
1400 to 1445	457th Area Prot. Aircr. on Grnd. (2) Capt. Rethke	457th Area Airdrome Def. (6) Capt. Roberts	457th Area Submachine Gun (1) Lt. Davis	457th Area Airdrome Def. (8) Capt. Roberts	457th Area Submachine Gun (3) Lt. Davis	457th Area Airdrome Def. (10) Capt. Roberts
1500 to 1545	457th Area Prot. Aircr. on Grnd. (3) Capt. Rethke	457th Area Airdrome Def. (7) Capt. Roberts	457th Area Submachine Gun (2) Lt. Davis	457th Area Airdrome Def. (9) Capt. Roberts	457th Area Submachine Gun(4) Lt. Davis	457th Area Airdrome Def. (11) Capt. Roberts
1600 to 1700	Retreat	Phys. Tr.	Retreat	Clean Up	Retreat	Phys Tr.

THIS PAGE IS UNCLASSIFIED

HEADQUARTERS 17TH BOMBARDMENT OPERATIONAL TRAINING WING Squadron F 457th Group
GROUP CADRE TRAINING COMMAND
Camp Rapid, Rapid City, South Dakota Schedule for week ending August 14, 1943.

Note: Number in parentheses following subject indicates hours to date; x indicates final hour.

	Monday	Tuesday	Wednesday	Thursday	Friday	Saturday
0645 to 0730	Drill	Drill	Drill	Drill	Drill	Inspection
0740 to 0850	Phys. Tr.	Phys. Tr.	Phys. Tr.	Phys. Tr.	Phys. Tr.	Inspection
0900 to 0945	Chapel Mil. Hyg. (7) Lt. Cesare	Chapel Mil. Hyg. (8) Capt. Robinson	Chapel Mil. Hyg. (9) Lt. Cesare	Chapel Mil. Hyg. (10) Lt. Cesare	Chapel Mil. Hyg. (11) Lt. Cesare	Inspection
1000 to 1045	Chapel Training Film Sgt. Dorio	Bayonet Course Bayonet (1) Sgt. Whisler	Chapel Training Film Sgt. Dorio	Bayonet Course Bayonet (2) Sgt. Whisler	Chapel Training Film Sgt. Dorio	Inspection
1100 to 1200	Drill	Parade Ground Interior Guard (3) Mr. Hogan	Drill	Parade Ground Interior Guard (4) Mr. Hogan	Drill	Parade Ground Interior Guard (5) Mr. Hogan
	1200 to 1300 Dinner	1200 to 1300 Dinner		1200 to 1300 Dinner	1200 to 1300 Dinner	
1300 to 1345	Drill	Drill	Drill	Drill	Drill	Drill
1400 to 1445	457th Area Airdrome Def. (6) Capt. Roberts	457th Area Prot. Airer. on Grnd. (2) Capt. Rethke	457th Area Airdrome Def. (8) Capt. Roberts	457th Area Submachine Gun (1) Lt. Davis	457th Area Airdrome Def. (10) Capt. Roberts	457th Area Submachine Gun (3) Lt. Davis
1500 to 1545	457th Area Airdrome Def. (7) Capt. Roberts	457th Area Prot. Airer. on Grnd. (3) Capt. Rethke	457th Area Airdrome Def. (9) Capt. Roberts	457th Area Submachine Gun (2) Lt. Davis	457th Area Airdrome Def. (11) Capt. Roberts	457th Area Submachine Gun (4) Lt. Davis
1600 to 1700	Retreat	Phys. Tr.	Retreat	Clean Up	Retreat	Phys. Tr.

Incl. #3

THIS PAGE IS UNCLASSIFIED

HEADQUARTERS 17TH BOMBARDMENT OPERATIONAL TRAINING WING WEL/lp
GROUP CADRE TRAINING COMMAND
Camp Rapid, Rapid City, South Dakota

9 August 1943.

SUBJECT: Schedule for Week Ending August 14, 1943.

To : All Concerned.

1. Schedule below will be followed by new men of 452nd Group:

Item			
a.	Daily Except Saturday	0645-1130	Drill - Mr. Hogan Men will be reported to Mr. Hogan at Physical Training Stand by an officer. Officer will take them over at 1130.
b.	Saturday	0645 until completion	Inspection
		After Inspection - 1130	Same as Item a.
c.	Daily	1300-1530 Retreat Days 1300-1700 Other Days	Dry Range until completed then Range Firing.

By Order of Major CARMICHAEL:

Robert E. Glass
ROBERT E. GLASS,
WO (JG), Air Corps,
Adjutant.

DISTRIBUTION:

1 ea Officer

THIS PAGE IS UNCLASSIFIED

HEADQUARTERS 17TH BOMBARDMENT OPERATIONAL TRAINING WING WEL/lp
GROUP CADRE TRAINING COMMAND
Camp Rapid, Rapid City, South Dakota

12 August 1943.

MEMORANDUM:

To : All Concerned.

1. Attached hereto are schedules for week ending August 21, 1943, for 452nd Group, as follows:

a. Specialized Training.

(1) As Inclosure #1, Specialized Training Schedule for first week, second term, applicable to Specialists not previously trained covered in Items 4, 5, and 7. Rosters in Squadrons will be so arranged that members of these classes can take the two weeks course without interruption for Squadron or other outside duties. Medical and Dental matters will be scheduled outside Specialized Training hours for men in Specialties covered by Items 4, 5, and 7.

(2) Inclosure #1 is also applicable to Specialists covered by items other than 4, 5, and 7, as the third week of Specialized Training. See Par. 1, a, (2) of Memorandum from this Headquarters, dated July 29, 1943, transmitting schedules for week ending August 7th.

(3) Specialists who have completed Specialized Training will be used for overhead. Any available in excess of overhead requirements will be fired on range, if not already qualified; or will be sent to any applicable training activities.

b. As Inclosure #2, Basic Training Schedule for new men whose attendance at Specialized Training is not indicated.

c. Inclosure #2 will apply, until firing is completed, to Specialists due for Specialized Training, who have not qualified with rifle. Specialists will then be sent to classes scheduled in Inclosure #1.

THIS PAGE IS UNCLASSIFIED

2. Schedules for Squadrons E and F, 457th Group, for week ending August 21st, are attached as Inclosures #3 and #4, respectively.

3. Schedules for any men arriving after date hereof will be published after their arrival.

By Order of Major CARMICHAEL:

Robert E. Glass
ROBERT E. GLASS,
WO (JG), Air Corps,
Adjutant.

4 Incls.

Incl. #1 - Specialized Trng. Schedule for 452nd Group.
Incl. #2 - Basic Trng. Schedule.
Incl. #3 - Schedule Sqdn. E.
Incl. #4 - Schedule Sqdn. F.

DISTRIBUTION:

1 ea Officer

THIS PAGE IS UNCLASSIFIED

SPECIALIZED TRAINING — HEADQUARTERS 17TH BOMBARDMENT OPERATIONAL TRAINING WING — 452nd Group
TWO-TWO WEEK TERMS, SECOND TERM — GROUP CADRE TRAINING COMMAND
FIRST WEEK — Day Off: Sunday — Camp Rapid, Rapid City, South Dakota — Schedule for Week Ending August 21, 1943.

	Personnel Participating	Time	Dates	Activity	Instructor	Place
1.	All Enlisted	0645 0730	Daily, except Saturday	Drill	Lt. Rains	Parade Ground
2.	All Enlisted	0740 0840	Daily, except Saturday	Phys. Tr.	Lt. Losi	Parade Ground
3.	All	0645 1145	August 21, Saturday	Showdown Inspection	Commanding Officer	Group Area
4.	Armorer-Gunners Sight Specialists Turret Specialists Sqdn. Arm. Officers	0900 1145 1300 1545	Daily, except Saturday Daily	Turret School	Lt. Lion	Turret Bldg.
5.	Armament Personnel (Ground) not Covered by 4 Gunners	0900 1145 1300 1545	Daily, except Saturday Daily	Armament School	Lt. Lion	B-17 Mobile Trng. Unit Bldg.
6.	Bombsight Specialists	0900 1545	Daily except Saturday	Bombsight Maintenance	Base Instructor	Sub Depot Armament Shop-Air Base
7.	Line Crews, Engineering Officers, Asst. Engr. Officers Aerial Engrs., and Asst. Aerial Engrs.	0900 1145 1300 1545	Daily except Saturday Daily	B-17 Mobile Trng. Unit	Lt. Lion	B-17 Mobile Trng. Unit Bldg.
8.	Bombardiers, Navigators, Radio Oprs., Asst. Radio Oprs., Grnd. Radio Oprs. Radio Mechanics, Telephone Linesmen, Communications Officers	0900 1145 and 1300 1545	Daily, except Saturday Daily	Communications School	Capt. Hernandez	Communications Building
9.	Pilots, Co-pilots	0900 1145 1300 1545	Daily, except Saturday Daily	B-17 Mobile Trng. Unit Communications School	Lt. Lion Capt. Hernandez	B-17 Unit Bldg. Communications Building
10.	Supply, Mess & Administrative Personnel All Others	0900 1145 1300-1545	Daily, except Saturday Daily	Respective Specialty	Group and Sqdn. Officer	Group and Sqdn. Area
		1600-1700	Aug. 16, 18, 20	Retreat	Maj. Carmichael	Parade Ground
			Aug. 17, 21	Phys. Tr.	Lt. Losi	Parade Ground
11.	All		Aug. 19	Clean Up	Sqdn. Officers	Sqdn. Areas

Incl. #1

THIS PAGE IS UNCLASSIFIED

HEADQUARTERS 17TH BOMBARDMENT OPERATIONAL TRAINING WING
GROUP CADRE TRAINING COMMAND
Camp Rapid, Rapid City, South Dakota

Basic Program, 452nd Group
Schedule for week ending August 21, 1943.

Note: Number in parentheses following subjects indicates hours to date; x indicates final hour.

	Monday	Tuesday	Wednesday	Thursday	Friday	Saturday
0645 to 0730	Firing on Range (16)	Firing on Range (24)	Firing on Range (32)	Drill	Drill	Showdown Inspection
0740 to 0850	Firing on Range (17)	Firing on Range (25)	Firing on Range (33)	Phys. Tr.	Phys. Tr.	Showdown Inspection
0900 to 0945	Firing on Range (18)	Firing on Range (26)	Firing on Range (34)	Chapel Chem. War. Def. (1) Lt. Rey	Chapel Chem. War. Def. (2) Lt. Rey	Showdown Inspection
1000 to 1045	Firing on Range (19)	Firing on Range (27)	Firing on Range (35)	Chapel Mil. Hyg. (1) Capt. Robinson	Chapel Mil. Hyg. (2) Capt. Robinson	Showdown Inspection
1100 to 1145	Firing on Range (20)	Firing on Range (28)	Firing on Range (36)	Chapel - Lecture Articles of War(1) Major Jewett	Chapel - Film Articles of War(2) Sgt. Dorio x	Showdown Inspection
	1145 to 1300 Dinner	1145 to 1300 Dinner		1145 to 1300 Dinner	1145 to 1300 Dinner	1145 to 1300 Dinner
1300 to 1345	Firing on Range (21)	Firing on Range (29)	Firing on Range (37)	Drill	Drill	Drill
1400 to 1445	Firing on Range (22)	Firing on Range (30)	Firing on Range (38)	Near Gas Chamber Mil. Courtesy Lecture (1) Major Rosen	Near Gas Chamber Safegrd. Military Inform. - Lecture(1) Major Hume	Chapel Chem. War. Def. (3) Lt. Rey
1500 to 1545	Firing on Range (23)	Firing on Range (31)	Firing on Range (39)	Near Gas Chamber Care Clothing (1) x Major Kaufman	Sanitation Area Mil. Hyg. (3) Capt. Robinson	Chapel Sex Morality (1) x Capt. Robinson
1600 to 1700	Retreat *	Phys.Tr. *	Rotreat *	Clean Up	Retreat	Phys. Tr.

Incl. #2 * These activities may be set aside if time is needed for firing.

THIS PAGE IS UNCLASSIFIED

HEADQUARTERS 17TH BOMBARDMENT OPERATIONAL TRAINING WING Squadron E 457th Group
GROUP CADRE TRAINING COMMAND
Camp Rapid, Rapid City, South Dakota Schedule for week ending August 21, 1943.

Note: Number in parentheses following subject indicates hours to date; x indicates final hour.

	Monday	Tuesday	Wednesday	Thursday	Friday	Saturday
0645 to 0730	Drill	Drill	Drill	Drill	Drill	Inspection
0740 to 0850	Phys. Tr.	Phys. Tr.	Phys. Tr.	Phys. Tr.	Phys. Tr.	Inspection
0900 to 0945	457th Area Pup Tent (1) Lt. Thomas	457th Area Submachine Gun(5) Lt. Davis	457th Area Airdrome Def.(14) Capt. Roberts	457th Area Submachine Gun (7) Lt. Davis	457th Area Airdrome Def. (16) Capt. Roberts	Inspection
1000 to 1045	Chapel Training Film Sgt. Dorio	457th Area Submachine Gun(6) Lt. Davis	457th Area Airdrome Def.(15) Capt. Roberts	457th Area Submachine Gun (8) Lt. Davis	457th Area Airdrome Def.(17)x Capt. Roberts	Inspection
1100 to 1145	Parade Ground Interior Guard (6) Lt. Rains	Drill	Parade Ground Interior Grd.(7) Lt. Rains	Drill	Parade Ground Interior Guard (8) Lt. Rains	Chapel Mil. Hyg. (12) x Lt. Peterson
	1200 to 1300 Dinner	1200 to	1300 Dinner	1200 to 1300 Dinner	1200 to	1300 Dinner
1300 to 1345	Drill	Drill	Drill	Drill	Drill	Drill
1400 to 1445	457th Area Airdrome Def.(12) Capt. Roberts	Grenade Court Hand Grenade (1) Sgt. Whisler	Grenade Court Hand Grenade (2) Sgt. Whisler	Grenade Court Hand Grenade (3) Sgt. Whisler	Grenade Court Hand Grenade (4) Sgt. Whisler	457th Area Submachine Gun (9) Lt. Davis
1500 to 1545	457th Area Airdrome Def.(13) Capt. Roberts	Bayonet Course Bayonet (4) Sgt. Whisler	Chapel Training Film Sgt. Dorio	Bayonet Course Bayonet (5) Sgt. Whisler	Chapel Training Film Sgt. Dorio	457th Area Submachine Gun(10)x Lt. Davis
1600 to 1700	Retreat	Phys. Tr.	Retreat	Clean Up	Retreat	Phys. Tr.

Incl. #3

THIS PAGE IS UNCLASSIFIED

HEADQUARTERS 17TH BOMBARDMENT OPERATIONAL TRAINING WING Squadron F 457th Group
GROUP CADRE TRAINING COMMAND
Camp Rapid, Rapid City, South Dakota Schedule for week ending August 21, 1943.

Note: Number in parentheses following subject indicates hours to date; x indicates final hour.

	Monday	Tuesday	Wednesday	Thursday	Friday	Saturday
0645 to 0730	Drill	Drill	Drill	Drill	Drill	Inspection
0740 to 0850	Phys. Tr.	Phys. Tr.	Phys. Tr.	Phys. Tr.	Phys. Tr.	Inspection
0900 to 0945	457th Area Airdrome Def. (12) Capt. Roberts.	457th Area Airdrome Def.(14) Capt. Roberts	457th Area Submachine Gun (5) Lt. Davis	457th Area Airdrome Def.(16) Capt. Roberts	457th Area Submachine Gun(9) Lt. Davis	Inspection
1000 to 1045	457th Area Airdrome Def.(13) Capt. Roberts	457th Area Airdrome Def.(15) Capt. Roberts	457th Area Submachine Gun(6) Lt. Davis	457th Area Airdrome Def.(17) Capt. Roberts x	457th Area Submachine Gun(10) Lt. Davis x	Inspection
1100 to 1145	Drill	Parade Ground Interior Grd.(6) Lt. Rains	Drill	Parade Ground Interior Grd. (7) Lt. Rains	Drill	Chapel Mil. Hyg. (12) x Lt. Peterson
	1200 to 1300 Dinner	1200 to 1300 Dinner		1200 to 1300 Dinner		1200 to 1300 Dinner
1300 to 1345	Drill	Drill	Drill	Drill	Drill	Drill
1400 to 1445	Bayonet Course Bayonet (4) Sgt. Whisler	457th Area Pup Tent (1) Lt. Thomas	Chapel Training Film Sgt. Dorio	457th Area Submachine Gun(7) Lt. Davis	Chapel Training Film Sgt. Dorio	Bayonet Course Bayonet (5) Sgt. Whisler
1500 to 1545	Gronade Court Hand Grenade (1) Sgt. Whisler	Chapel Training Film Sgt. Dorio	Gronade Court Hand Grenade (2) Sgt. Whisler	457th Area Submachine Gun(8) Lt. Davis	Grenade Court Hand Grenade (3) Sgt. Whisler	Grenade Court Hand Grenade (4) Sgt. Whisler
1600 to 1700	Retreat	Phys. Tr.	Retreat	Clean Up	Retreat	Phys. Tr.

Incl. #4

THIS PAGE IS UNCLASSIFIED

HEADQUARTERS 17TH BOMBARDMENT OPERATIONAL TRAINING WING
GROUP CADRE TRAINING COMMAND
Camp Rapid, Rapid City, South Dakota

19 August 1943.

MEMORANDUM:

To : All Concerned.

1. Attached hereto are schedules for 452nd Group for week ending August 28, as follows:

a. Inclosure No. 1 - Final week of Specialized Training. Personnel to attend is same as for week ending August 21.

b. Inclosure No. 2 - Basic Training Schedule for new men who completed firing during week ending August 21.

c. Inclosure No. 3 - Schedule for new men of 452nd Group who have not completed rifle firing. This schedule is effective on arrival and will continue in effect until departure of Group.

2. Attached hereto as Inclosures Nos. 4 and 5 are schedules for week ending August 28, for Squadrons E and F, respectively, 457th Group. For schedule for men arriving in that Group after this date, see Par. 3., below.

3. Attached hereto as Inclosure No. 6 is schedule for period ending August 28, 1943, for new men arriving after this date for 463rd and 457th Groups. This schedule is effective on arrival.

By Order of Major CARMICHAEL:

Robert E. Glass

ROBERT E. GLASS,
WO (JG), Air Corps,
Adjutant.

DISTRIBUTION:

1 ea Officer

THIS PAGE IS UNCLASSIFIED

SPECIALIZED TRAINING — HEADQUARTERS 17TH BOMBARDMENT OPERATIONAL TRAINING WING — 452nd Group
TWO-TWO WEEK TERMS, SECOND TERM — GROUP CADRE TRAINING COMMAND
FINAL WEEK — Camp Rapid, Rapid City, South Dakota — Schedule for week ending August 28, 1943.
Day Off, Sunday

	Personnel Participating	Time	Dates	Activity	Instructor	Place
1.	All Enlisted	0645 0730	Daily, except Saturday	Drill	Lt. Rains	Parade Ground
2.	All Enlisted	0740 0840	Daily, except Saturday	Phys. Tr.	Lt. Losi	Parade Ground
3.	All	0645 0840	August 28, Saturday	Inspection	Group Commanding Officer	Group Area
4.	Armorer-Gunners Sight Specialists Turret Specialists Sqdn. Arm. Officers	0900 1145 1300 1545	Daily	Turret School	Lt. Lion	Turret Bldg.
5.	Armament Personnel (Ground) not Covered by 4 Gunners	0900 1145 1300 1545	Daily	Armament School	Lt. Lion	B-17 Mobile Trng. Unit Bldg.
6.	Bombsight Specialists	0900 1545	Daily	Bombsight Maintenance	Base Instructor	Sub Depot Armament Shop-Air Base
7.	Line Crews, Engineering Officers, Asst. Engr. Officers, Aerial Engrs., and Asst. Aerial Engrs.	0900 1145 1300 1545	Daily	B-17 Mobile Trng. Unit	Lt. Lion	B-17 Mobile Trng. Unit Bldg.
8.	Bombardiers, Navigators, Radio Oprs., Asst. Radio Oprs., Grnd. Radio Oprs. Radio Mechanics, Telephone Linesmen, Communications Officers	0900 1145 and 1300 1545	Daily	Communications School	Capt. Hernandez	Communications Building
9.	Pilots, Co-pilots	0900 1145 1300 1545	Daily Daily	B-17 Mobile Trng. Unit Communications School	Lt. Lion Capt. Hernandez	B-17 Mobile Trng. Unit Bldg. Communications Building
10.	Supply, Mess & Administrative Personnel All Others	0900 1145 1300-1545	Daily	Respective Specialty	Group and Sqdn. Officers	Group and Sqdn. Areas
		1600-1700	Aug. 23, 25, 27	Retreat	Commanding Officer	Parade Ground
			Aug. 24, 28	Phys. Tr.	Lt. Losi	Parade Ground
11.	All		Aug. 26	Clean Up	Sqdn. Officers	Sqdn. Areas

Incl. #1

THIS PAGE IS UNCLASSIFIED

HEADQUARTERS 17TH BOMBARDMENT OPERATIONAL TRAINING WING
GROUP CADRE TRAINING COMMAND
Camp Rapid, Rapid City, South Dakota

Basics Training - 452nd Group
Schedule for week ending August 28, 1943.

Note: Number in parentheses following subjects indicates hours to date; x indicates final hour.

	Monday	Tuesday	Wednesday	Thursday	Friday	Saturday
0645 to 0730	Drill	Drill	Drill	Drill	Drill	Inspection
0740 to 0850	Phys. Tr.	Phys. Tr.	Phys. Tr.	Phys. Tr.	Phys. Tr.	Inspection
0900 to 0945	Near Gas Chamber Chem.War.Def.(4) Lt. Rey	Near Gas Chamber Chem.War.Def.(5) Lt. Rey	Gas Chamber Chem.War.Def.(6) Lt. Rey	Near Gas Chamber Chem.War.Def.(7) Lt. Rey	Chapel Chem.War.Def.(8) Lt. Rey	Chapel Training Film Sgt. Dorio
1000 to 1045	Chapel Mil. Hyg. (4) Capt. Robinson	Chapel Mil. Hyg. (6) Capt. Robinson	Chapel Mil. Hyg. (8) Capt. Robinson	Chapel Mil. Hyg. (10) Capt. Robinson	Chapel Mil. Hyg. (12) Capt. Robinson	Chapel Training Film Sgt. Dorio
1100 to 1145	Chapel - Film Mil. Courtesy(2)x Sgt. Dorio	Chapel - Film Safegd. Mil. Inf. Sgt. Dorio (2) x	452nd Area Airdrome Def. (1) Major Oliver	452nd Area Airdrome Def. (2) Major Oliver	452nd Area Airdrome Def. (3) Major Oliver	452nd Area Airdrome Def. (4) Major Oliver
	1145 to 1300 Dinner	1145 to	1300 Dinner	1145 to 1300	Dinner	1145 to 1300 Dinner
1300 to 1345	Drill	Drill	Drill	Drill	Drill	Drill
1400 to 1445	Chapel Mil. Hyg. (5) Capt. Robinson	Chapel Mil. Hyg. (7) Capt. Robinson	Chapel Mil. Hyg. (9) Capt. Robinson	Chapel Mil. Hyg. (11) Capt. Robinson	Chapel Mil. Hyg. (13) Capt. Robinson	Chapel Mil. Hyg. (14) x Capt. Robinson
1500 to 1545	452nd Area Bayonet (1) Major Oliver	452nd Area Bayonet (2) Major Oliver	452nd Area Bayonet (3) x Major Oliver	452nd Area Hand Grenade (1) Major Oliver	452nd Area Hand Grenade (2) Major Oliver	452nd Area Hand Grenade (3) x Major Oliver
1600 to 1700	Retreat	Phys. Tr.	Retreat	Clean Up	Retreat	Phys. Tr.

Incl. #2

THIS PAGE IS UNCLASSIFIED

HEADQUARTERS 17TH BOMBARDMENT OPERATIONAL TRAINING WING
GROUP CADRE TRAINING COMMAND
Camp Rapid, Rapid City, South Dakota

19 August 1943.

Day Off: Sunday

Schedule for new men of 452nd Group who have not completed Rifle Firing. Effective on arrival and until Group departs:

Hours	Days	Activity	Instructor
0645 0730	Daily, except Saturday	Drill	Mr. Hogan, Sgt. Whisler
0740 0850	Daily, except Saturday	Phys. Tr.	Lt. Losi
0900 1145	Daily, except Saturday August 21st	Drill	Mr. Hogan, Sgt. Whisler
0645 1145	Saturday, August 21st	Showdown Inspection	Group Commanding Officer
0645 0850	Saturday, August 28th	Inspection	Group Commanding Officer
1300 1545	Daily	Dry Range until completed -then Firing	Capt. McLemore
1600 1700 *	Monday, Wednesday and Friday	Retreat	Commanding Officer
	Tuesday and Saturday	Phys. Tr.	Lt. Losi
	Thursday	Clean Up	Sqdn. Officers

* Any of the activities scheduled for 1600-1700 may be set aside on days of actual firing.

Incl. #3

THIS PAGE IS UNCLASSIFIED

HEADQUARTERS 17TH BOMBARDMENT OPERATIONAL TRAINING WING Squadron E 457th Group
GROUP CADRE TRAINING COMMAND
Camp Rapid, Rapid City, South Dakota Schedule for week ending August 28, 1943.

Note: Number in parentheses following subject indicates hours to date; x indicates final hour.

	Monday	Tuesday	Wednesday	Thursday	Friday	Saturday
0645 to 0730	Drill	Drill	Drill	Drill	Drill	Inspection
0740 to 0850	Phys. Tr.	Phys. Tr.	Phys. Tr.	Phys. Tr.	Phys. Tr.	Inspection
0900 to 0945	Chapel Mil. Hyg. (13) Capt. Robinson	Chapel Mil. Hyg. (14) x Capt. Robinson	Chapel Training Film Sgt. Dorio	Chapel Training Film Sgt. Dorio	Classroom 1 Training Film Sgt. Dorio	Inspection
1000 to 1045	Parade Ground Chem.War.Decon.(1) Lt. Rey	Parade Ground Chem.War.Decon.(2) Lt. Rey	Classroom 1 Camouflage (1) Lt. Rossi	Parade Ground Chem.War.Decon.(3) Lt. Rey	Parade Ground Chem.War.Decon.(4) Lt. Rey	Inspection
1100 to 1145	457th Area Pup Tent Pitch.(2) Lt. Allen x	Classroom 1 Training Film Sgt. Dorio	Classroom 1 Camouflage (2) Lt. Rossi	Chapel Training Film Sgt. Dorio	Parade Ground Chem.War.Decon.(5) Lt. Rey	Parade Ground Chem.War.Decon.(6)x Lt. Rey
	1200 to 1300 Dinner	1200 to 1300 Dinner		1200 to 1300 Dinner	1200 to 1300 Dinner	
1300 to 1345	Drill	Drill	Drill	Drill	Drill	Drill
1400 to 1445	457th Area Pyramidal Tent Pitching (1) Sgt. Claytor	457th Area Pyramidal Tent Pitching (2) x Sgt. Claytor	Classroom 1 Camouflage (3) Lt. Rossi	Classroom 1 Camouflage (5) Lt. Rossi	Classroom 1 Camouflage (7) Lt. Rossi	Classroom 1 Camouflage (9) Lt. Rossi
1500 to 1545	Chapel Training Film Sgt. Dorio	Chapel Training Film Sgt. Dorio	Classroom 1 Camouflage (4) Lt. Rossi	Classroom 1 Camouflage (6) Lt. Rossi	Classroom 1 Camouflage (8) Lt. Rossi	Classroom 1 Camouflage (10) x Lt. Rossi
1600 to 1700	Retreat	Phys. Tr.	Retreat	Clean Up	Retreat	Phys. Tr.

Incl. #4

THIS PAGE IS UNCLASSIFIED

HEADQUARTERS 17TH BOMBARDMENT OPERATIONAL TRAINING WING Squadron F 457th Group
GROUP CADRE TRAINING COMMAND
Camp Rapid, Rapid City, South Dakota Schedule for week ending August 28, 1943.

Note: Number in parentheses following subject indicates hours to date; x indicates final hour.

	Monday	Tuesday	Wednesday	Thursday	Friday	Saturday
0645 to 0730	Drill	Drill	Drill	Drill	Drill	Inspection
0740 to 0850	Phys. Tr.	Phys. Tr.	Phys. Tr.	Phys. Tr.	Phys. Tr.	Inspection
0900 to 0945	Chapel Mil. Hyg. (13) Capt. Robinson	Chapel Mil. Hyg. (14) x Capt. Robinson	Chapel Training Film Sgt. Dorio	Chapel Training Film Sgt. Dorio	Classroom 1 Training Film Sgt. Dorio	Inspection
1000 to 1045	Parade Ground Chem.War.Decon.(1) Lt. Rey	Parade Ground Chem.War.Decon.(2) Lt. Rey	Classroom 1 Camouflage (1) Lt. Rossi	Parade Ground Chem.War.Decon.(3) Lt. Rey	Parade Ground Chem.War.Decon.(4) Lt. Rey	Inspection
1100 to 1145	Classroom 1 Training Film Sgt. Dorio	457th Area Pup Tent Pitch.(2) Lt. Allen x	Classroom 1 Camouflage (2) Lt. Rossi	Chapel Training Film Sgt. Dorio	Parade Ground Chem.War.Decon.(5) Lt. Rey	Parade Ground Chem.War.Decon.(6) x Lt. Rey
	1200 to 1300 Dinner	1200 to 1300 Dinner		1200 to 1300 Dinner	1200 to	1300 Dinner
1300 to 1345	Drill	Drill	Drill	Drill	Drill	Drill
1400 to 1445	457th Area Pyramidal Tent Pitching (1) Sgt. Claytor	457th Area Pyramidal Tent Pitching (2) x Sgt. Claytor	Classroom 1 Camouflage (3) Lt. Rossi	Classroom 1 Camouflage (5) Lt. Rossi	Classroom 1 Camouflage (7) Lt. Rossi	Classroom 1 Camouflage (9) Lt. Rossi
1500 to 1545	Chapel Training Film Sgt. Dorio	Chapel Training Film Sgt. Dorio	Classroom 1 Camouflage (4) Lt. Rossi	Classroom 1 Camouflage (6) Lt. Rossi	Classroom 1 Camouflage (8) Lt. Rossi	Classroom 1 Camouflage (10) x Lt. Rossi
1600 to 1700	Retreat	Phys. Tr.	Retreat	Clean Up	Retreat	Phys. Tr.

Incl. #6

THIS PAGE IS UNCLASSIFIED

HEADQUARTERS 17TH BOMBARDMENT OPERATIONAL TRAINING WING
GROUP CADRE TRAINING COMMAND
Camp Rapid, Rapid City, South Dakota

19 August 1943

Day Off: Sunday

Schedule for new men of 463rd Group and 457th Group who arrive on or after this date. Schedule is effective on arrival and until August 28, inclusive.

Hours	Days	Activity	Instructor
0645 0730	Daily, until completion of Dry Range	Drill	Mr. Hogan, Sgt. Whisler
0740 0850	Daily, until completion of Dry Range	Phys. Tr.	Lt. Losi
0900 1145	Daily, until completed	Dry Range	Capt. McLemore
0645 1145	After completion of Dry Range, Daily except Sat.	Range Firing	Capt. McLemore
0645 0850	Saturday	Inspection	Group Commanding Officer
0900 1145	Saturday, August 28th	Firing	Capt. McLemore
1300 1545	Daily	Drill	Mr. Hogan, Sgt. Whisler
1600 1700	Monday, Wednesday and Friday	Retreat	Commanding Officer
	Tuesday and Saturday	Phys. Tr.	Lt. Losi
	Thursday	Clean Up	Sqdn. Officers

Incl. #6

THIS PAGE IS UNCLASSIFIED

THIS PAGE IS UNCLASSIFIED

HEADQUARTERS 1[2?]1 BOMBARDMENT SQ (H)
Office of the Commanding Officer
Army Air Base

wdf/vlc

Camp Rapid, South Dakota,
19 August 1943.

SUBJECT: Commendation.

TO : Commanding Officer, 9th Reconnaissance Group, AAF, Orlando, Florida.

1. It is desired to commend the 1st Bombardment Squadron at Brooksville for the efficient and courteous performance of duties during this Group's tour of duty there the last two weeks in July.

2. The Commanding Officer, Major McKay, the S-2 Officer, Lt. Boecher, the Operations Officer, Lt. Weir and the Engineering Officer, Lt. Hensinger were outstanding in their efforts to cooperate with the Group and officers ready and willing assistance when needed.

3. It was a pleasure to have worked with the officers and men of the 1st Bombardment Squadron and the personnel of the Group express their gratitude for the many considerations extended them.

Herbert D. Wangeman
HERBERT D. WANGEMAN,
Lt. Col., Air Corps,
Commanding Officer.

THIS PAGE IS UNCLASSIFIED

HEADQUARTERS
Ninth Bombardment Group (H)
Office of the Intelligence Officer

Intelligence Narrative No. 17A - Day Operations, 23 July 43.

WILMINGTON, N. C.

Bro - 36 — 452nd Group (H)
Fin - 16 — 453rd and 454th Gps (H)

PLAN OF MISSION

The 452nd, 453rd and 454th Heavy Bombardment Groups were ordered to attack and destroy the dock and warehouse area at Wilmington. (Target No. 14 as shown in Target Folder of Wilmington.) At 1200 Z all groups were to assemble at 7,000 feet over Clermont. In a stepped down javelin formation they were to proceed to Mayo by way of Leesburg and Cross City. At Mayo the formation was to break down into individual groups for the run to Wilmington.

The 453rd and 454th Groups (B-24's) were to attack the harbor installations at 1450 Z and 1455 Z respectively with six airplanes each. The 452nd Group (B-17's) was to attack at 1500 Z with six Airplanes. The simulated bombing runs were to be scored by photographs.

Each plane was to carry 2 M38 practice bombs and not more than 50 rounds of ammunition per gun. The B-17 Group was to use the Ocala Range (North Range) and make one pass releasing the two bombs per plane on the element leader. The B-24 Groups were to bomb the South Cedar Keys Bombing Range using the same tactics. After the bombing all guns were to be fired at the 9th Group Gunnery Range.

Intelligence indicated that safest approach could be made at an altitude above 20,000 feet and from the North.

UNIT	DISPATCHED	NO. ATTACKING SIMULATED TARGET	ABORTIVES	NO. ATTACKING BOMBING RANGE
452nd Gp	6 B-17's	6	0	0
453rd Gp	5 B-24's	0	5	0
454th Gp	3 B-24's	2	1	1
	14	8	6	1

1386

THIS PAGE IS UNCLASSIFIED

452nd Bombardment Group

Six aircraft of this organization took off from Brooksville Air Base between 1130 Z and 1133 Z, six planes in 3 minutes. No rendezvous with the other Groups were made at Clermont. The rendezvous was scheduled for 1200 Z at 7,000 feet. An hour later this group saw 3 B-24's over Mayo where the formation was to split up into individual Groups. The six aircraft reached Wilmington at 1543 Z. One plane made an emergency landing at Shaw Field, S. C. The other five landed at their home base between 1349 Z and 1355 Z.

ROUTE OUT:

Brooksville to Clermont, 7,000 feet.
Clermont to Leesburg to Cross City to Mayo, 7,000 feet to 11,000 feet.
30 deg-22 min N; 81 deg 58 min W, started climb to 21,000 feet from
34 deg-14 min N; 80 deg-00 min W to Target.

SIMULATED TARGET:

All aircraft made the simulated attack at 1543 Z to 1545Z at 21,000 feet on a heading of 90 degrees. Due to bad weather the course was altered and the target was reached late. Photographs of the target were taken.

ENEMY AIR OPPOSITION:

Two P-51's attacked at 1656 Z while the planes were landing at Brooksville, two passes were made headon from 12 o'clock. Gunners claim they could have destroyed the fighters.

ROUTE BACK:

Wilmington to 33 deg-51 min N; 77 deg-55 min W at 19,000 feet direct route to landfall at 31 deg-00 min N; 81 deg-25 min W at 12,500 feet to Cedar Keys Gunnery Range to Brooksville at 1,000 feet.

BOMBING AT RANGE:

Due to weather conditions and inability to see the targets at either the gunnery or bombing range, no bombs were released or guns fired except the one aircraft fired 500 rounds at the gunnery range with accurate results.

OBSERVATIONS:

A- Shipping - Several merchant vessels were sighted in the vicinity of Charleston about 1630 Z from 10,000 feet. Eight to ten merchant vessels were sighted in the Wilmington Harbor area at 1543 Z from 21,000 feet.

B- Air - A U.S. Naval Blimp at 32 deg-00 min N; 80 deg-30 min W at 1700 Z alt 500 feet. 25 PT's flying at 500 to 5,000 feet over Orangeburg, S. C. 3 B-24's over Mayo at 1310 Z at 7,000 feet.

THIS PAGE IS UNCLASSIFIED

C-Other - None.

PHOTOGRAPHS:

As series of photographs were taken by the 452nd and 453th Group, but development showed a blanket of clouds covering the simulated target.

CREW INJURIES:

Navigator of A/C No. 238 beame ill.
Navigator of A/C No. 880 using oxygen bottles left position, could not refill from ships system. Passed out and was revived.

MECHANICAL DIFFICULTIES:

B-17s

A/C No. 012 - No. 3 Blower out.
No. - No. 2 RPM gage out.
No. 3 Oil pressure gage out.
Gas tank gages need checkng for accuray.

880- Interplane set didn't function properly.

CREW COMMENTS:

B-17's

"Mission setup by S-3, 9th Bomb Gp- poor"
"Weather data poor."
"Should transmit long range forecast before briefing, especially upper winds and temperatures."
"Mission very uninteresting"
"Briefing incomplete"
"Intelligence briefing good"
"Food before gake-off and on trip was poor."
"Other groups failed to rendezvous as stated in mission."
"Need walk-around oxygen bottles.

Intelligence Officer

9th Bomb Gp (H)

THIS PAGE IS UNCLASSIFIED

HEADQUARTERS
Ninth Bombardment Group (H)
Office of the Intelligence Officer

Intelligence Narrative No. 18A - Day Operations, 24 July 43.

E X T R A C T

BATON ROUGE, LA.

Pin - 17 — 453re and 454th Gps (H)
Bro - 37 — 452nd Gp (H)

Plan of Mission

The 452nd, 453rd and 454th Heavy Bombardment Groupswere ordered to attack. "Scharndorf Synthetic Oil Works" located on the northwest outskirts of "Belin". (Target No. 3 on photograph of Baton Rouge Refinery and Tank Farm).

The 454th Group was ordered to make the simualted attack at 1650 Z, the 453rd at 1700 Z and the 452nd at 1710 Z. Attack was to be scored by photographs.

Each gun, loaded with 50 rounds of ammunition, was to be fired over water enroute to the simulated target. Returning, each plane, loaded with two M38 bombs, was to release them on the Cedar Keys North Water Target. Thereafter all planes were to return to their bases and land.

Intelligence indicated that the target was heavily camouflaged and smoke pots have been reported effective. A dummy is located two miles directly north. Storage tanks cover a large area down to the docks on the river. The power station, refinery, and administration building are located east of the tank farm.

UNIT	DISPATCHED	NO. ATTACKING SIMULATED TARGET	ABORTIVES	NO. ATTACKING BOMBING RANGE
452nd Gp.	6 B-17s	6	0	5
453rd Gp.	3 B-24s	2	1	1
454th Gp.	5 B-24s	4	1	0
	14	12	2	6

452nd Bombardment Group

Six B-17s of this organization took off from Brooksville Air Base between 1330 Z and 1333 Z. All aircraft reached Baton Rouge between 1644 Z and 1649 Z (approximately 22 minutes ahead of schedule).

THIS PAGE IS UNCLASSIFIED

ROUTE OUT:

Brooksville to 28 deg-00 min N; 87 deg-00 min W, 2,000 to 7,000 feet to Donaldsonville (L.P.) 35 deg-00 min N; 91 deg-00 min W, 7,000 feet to 21,000 feet to target, 21,000 feet.

SIMULATED TARGET:

All aircraft made the attack at 1614 Z to 1619 Z at altitudes of 20,000 to 21,000 feet on a heading of 350 deg. Weather over target was excellent and enabled a good run. Photographs of the attack were taken.

ENEMY AIR OPPOSITION:

None.

ROUTE BACK:

Target at Baton Rouge to 28 deg-00 min N; 87 deg-00 min W, 21000 feet to Cedar Keys Bombing Range, 21,000 feet let down to 1,000 feet to Brooksville and landing.

BOMBING AT RANGE:

Five aircraft attacked at 2005 Z at an altitude of 10,000 feet on a heading of 270 degrees. Each plane released two practice bombs. Results of bombing were poor due to lead bombardier failing to adjust selector on bomb bay door and due to lack of target information for brifing on specific target to be bombed. One plane made a dry run because of bomb rack malfunctions. Weather over Range was reported to be bad with scattered clouds.

OBSERVATIONS:

A-Shipping - Ten ships at docks in New Orleans were sighted at 1712 Z from 20,000 feet. Several small vessels at 28 deg-17min N; 83 deg-20 Min W at 1430 Z at 2,000 feet.

B-Air - None.

C-Other - Railroad marshalling yards with seven sidings and several trains adjacent to west New Orleans city limits.

PHOTOGRAPHS:

A series of good photographs of the Baton Rouge target were taken by 452nd and 453rd Groups. Target clearly discernible.

CREW INJURIES:

A/C No. 296 of the 452nd Group - Navigator became ill from high altitude.

MECHANICAL DIFFICULTIES:

1390

THIS PAGE IS UNCLASSIFIED

MECHANICAL DIFFICULTIES:

B-17s

A/C No. 880 - Bombardier's oxygen outlet did not function correctly, outlet behind leaks.
Left tail gun jammed.
296 - No. 4 engine threw oil.
012 - Oil cap not securely fastened.
050 - Malfunction belt link right forward turret gun.
Fuse blown on bomblight.
Too much hydraulic oil in ball turret.

CREW COMMENTS:

B-17s

"Want more sandwiches and also coffee."
"Better lunches."
"Three ships should fly level or stepped up with lead ship until attacked by fighters."
"Good flight."
"Run too long over target."
"Should have been higher than 21,000 feet, AA effective at 20,000 feet."
"Bombing results good."
"Suggest a good hot meal after mission."
"Add fruits to lunches."

Intelligence Officer
9th Bomb Gp (H)

1391

THIS PAGE IS UNCLASSIFIED

HEADQUARTERS
Ninth Bombardment Group (H)
Office of the Intelligence Officer

Intelligence Narrative No. 19A - Day Operations, 25 July 43

EXTRACT

NEW ORLEANS, LA.

Pln - 18 — 453rd and 454th Ops (H)
Bro - 38 — 452nd Op (H)

PLAN OF MISSION

The 452nd, 453rd and 454th were ordered to attack the wharves at New Orleans where large enemy supplies are being landed. The 453rd and 454th Groups were to rendezvous with the 452nd Group over Apalachicola at 1655 Z in a stepped down javelin formation at 10,000 feet after the simulated attack. The formation was to be maintained until arriving at the South Cedar Keys Bombing Range where they were to break up and bomb in individual groups. Thereafter they were to return to their their bases and land.

The 452nd Group was to make a simulated attack on the wharves at 1500 Z, The 453rd at 1505 Z andthe the 454th at 1510 Z.

The groups were to load two M38 practice bombs per plane which would be released at the Bombing Range on return from simulated target. Fifty rounds of ammunition per gun were to be fired over enroute to New Orleans.

Intelligence indicated that the wharf area was heavily defended on all approaches. Enemy N aval forces control waterways leading to New Orleans and the waters of the Gulf in the area around the mouth of the Mississippi River. A balloon barrage was reported up to an altitude of 6,000 feet at the southeast end of the city from the South and West banks of the river. Light AA installations lie on both banks around the wharf area. Heavy AA rings the city 5 miles from center on the South and East.

UNIT	DISPATCHED	NO. ATTACKING SIMULATED TARGET	ABORTIVES	NO. ATTACKING BOMBING RANGE
452nd Op	6 B-17s	6	0	5
453rd Op	4 B-24s	2	2	1
454th Op	5 B-24s	5	0	5
	15	13	2	11

452nd Bombardment Group

Six B-17s of this organization took off from Brookefield Air Base between 1136Z and 1139 Z. No rendezvous with the other groups was made at Apalachicola. The rendezvous was scheduled for 1655 Z at 10,000 ft. This group arrived there at the appointed time.

1392

THIS PAGE IS UNCLASSIFIED

ROUTE OUT:

Brooksville to Mobile at 1,500 feet. Sidell (30 deg-17 min N; 89 deg-46 min W) climbing to 21,000 feet to target (29 deg-57 min N; 90 deg-03 min W) to 30 deg-00 min N; 87 deg-00 min W descending to 10,000 feet to 29 deg-30 min N; 86 deg-30 min W to 30 deg-10 min N; 85 deg-39 min W (Panama City) to 29 deg-43 min N; 85 deg-00 min W (apalachicola) to 29 deg-27 min N; 83 deg-17 min W (I.P) to 28 deg-59 min N; 83 deg-13 min W (Bombing Range) to Brooksville.

SIMULATED TARGET:

All aircraft made the simulated attack at 1500 Z at an altitude of 21,000 feet on a heading og 180 degrees. The approach was from the Nort, defenses being light in that sector.

ENEMY AIR OPPOSITION:

One P-47 attacked at 1346 Z over Mobile Bay at 20,000 feet making two level passes from 3 o'clock, One P-39 attacked at 1347 Z over Pensacola at 17,000 feet making one pass from 3 o'clock. Evasive action taken by this group was to tighten formation.

ROUTE BACK:

Target to 29 deg-57 min N; 90 deg-03 min W to 30 deg-00 min N; 87 deg-00 min W descending to 10,000 feet to 29 deg-43 min N; 85 deg-00 min W Apalachicola to 29 deg-27 min N; 83 deg-17 min W (I.P.) to 28 deg-59 min N; 83 deg-13 min W (Bombing Range)to Brooksville.

BOMBING AT RANGE:

Five aircraft made the attack at the Bombing Range at 1750 Z from altitude of 9,700 feet to 10,000 feet on headings of 118 degrees to 180 degrees. One plane did not release any bombs due to bombardier's confusion in operation of controls.

OBSERVATIONS:

A-Shipping - Considerable shipping of all sizes was obseved in the Gulf, Panama City Harbor, Mobile Bay and the New Orleans Harbor.

B-Air - Two B-24s over New Orleans at 1504 Z at 20,000 feet. One blimp at 30 deg-00 min N; 85 deg-35 min W at 1643 Z at 4,000 feet.

C-Other - None.

THIS PACE IS UNCLASSIFIED

PHOTOGRAPHS:

Photographs of the simulated target at New Orleans were taken by the 452nd and 454th Groups. Those of the 452nd were successful, the target area being clearly defined, but not usable for scoring. Pictures taken by the 454th Group were failures.

CREW INJURIES:

None.

MECHANICAL DIFFICULTIES:

B-17s

A/C No. 922 - Malfunction tail wheel.
987 - Turret gun jammed.
117 - Bomb bay control handle sprung.

CREW COMMENTS:

B-17s

"Not enough food - at least 4 sandwiches per man."
"Insufficient amount of water."
"Need water and oranges."
"Poor chow."
"Navigator suggests that flimsy be made up for each navigator giving route with coordinate of each leg."
"Bombing good (simulated)"
"Planning otherwise good."
"Pick target on Bomb Range so Bombardier can know when to release bombs."
"Out not as planned in briefing, too much time allowed."

Intelligence Officer

9th Bomb Gp (H)

THIS PAGE IS UNCLASSIFIED

HEADQUARTERS
Ninth Bombardment Group (H)
Office of the Intelligence Officer

Intelligence Narrative No. 20A — Day Operations, 26, July 43.

CHARLESTON, S. C.

Bro - 39 — 452nd Gp (H)

PLAN OF MISSION

The 452nd, 453rd and 454th Heavy Bombardment Groups were ordered to attack the docks and repair shops at Charleston, S. C. (Target No. 1 on Photograph V-50 of Charleston).

The 452nd Group was to take off at 1100 Z and fly a course of 45 degrees, Navigators were to work R/A to assemble the group at 1140 Z at 33 deg 01 min N; 79 deg 21 min W and then proceed to Charleston.

The 453rd Group was to take off from their base at 1130 Z and fly a course of 40 degrees. Navigators were to work R/A to assemble the group at 1450 Z at 33 deg 01 min N; 79 deg 21 min W and proceed to target.

The 454th Group was to take off at 1100 Z and flay a course of 35 degrees. Navigators were to work R/A to assemble the group at 1500 Z at 33 deg 01 min N; 79 deg 21 min W and proceed to target.

The groups were to load two M38 practice bombs per plane to be released at the South Cedar Keys Bombing Range. Simulated bombing was to be scored by photographs.

Rendezvous was to be made over Daytona Beach at 10,000 feet at 1700 Z in a stepped down Javelin formation. Formation was to be maintained until reaching the Bombing Range where they were to break into individual groups for practice bombing.

Intelligence indicated strong defenses with AA accurate at 20,000 feet, a balloon barrage effective at 12,000 feet directly over target and the greatest defensive strength at the south end of the city.

A teletype message filed at 2027 Z cancelled the mission for the 453rd and 454th Group.

The 452nd was to continue mission as planned.

UNIT	DISPATCHED	NO. ATTACKING SIMULATED TARGET	ABORTIVES	NO. ATTACKING BOMBING RANGE
452nd Gp	6 B-17's	6	0	6

1395

THIS PAGE IS UNCLASSIFIED

452nd Bombardment Group

Six B-17's of this group took off from Brooksville Air Base between 1100 Z and 1130 Z, five minute intervals between planes.

ROUTE OUT:

Brooksville to 32 deg-59 min N; 77 deg-32 min W to 33 deg-01 min N; 79 deg-21 min W to Initial Point (32 deg-48 min N; 79 deg-38 min W) to target.

SIMULATED TARGET:

All six aircraft made the simulated run at 1700 Z at an altitude of 21,000 feet but were unable to sight target because of bad weather with base down to 1,000 feet.

ENEMY AIR OPPOSITION:

The formation was attacked by 14 P-47's and 6 P-51's over Cedar Keys at 1808 Z. Passes were made from above at 10 and 1 o'clock.

ROUTE BACK:

From target on course at 10,000 feet to Dayton Beach losing altitude proceed at 2,000 feet to Cedar Keys, thence climbing to 10,000 proceed to base, and land.

BOMBING AT RANGE:

All aircraft made the bombing attack at 1808 Z from an altitude of 10,000 feet on a heading of 160 degrees. Bombing results were poor.

OBSERVATION:

A-Shipping - Several merchant vessels were sighted at 32 deg-00 min N; 80 deg-20 min W at 1430 Z at 1,600 feet.

B-Air - Six Dauntless at 1720 Z over Daytona at 10,000 feet. Two Cubs at 1720 Z over Daytona at 10,000 feet. One Navy blimp at 1540 Z at 31 deg-30 min N; 79 deg-53 min W at 10,000 feet.

C-Other - None.

PHOTOGRAPHS:

No photographs of the simulated target were taken due to weather. Several of the bombing range were scored.

1396

THIS PAGE IS UNCLASSIFIED

CREW INJURIES:

Radio gunner received small cut over left eye and on forehead when a gun broke loose from fastenings. Another gunner flew with bad cold and suffered at high altitudes.

MECHANICAL DIFFICULTIES:

A/C No. 012 - Gun broke loose from fastenings and fired wild shot through wing.
117 - Left waist gun oil buffer tube.
880 - Radio compass failed to work.
988 - No. 3 temperature gauge cylinderhead malfunction. Interphone did not work.

CREW COMMENTS:

"Sandwiches poor- too greasy."
"Peel off quicker at landing."
"Suggest lead ship drop wheels at rendezvous."

Intelligence Officer

9th Bomb Gp (H)

THIS PAGE IS UNCLASSIFIED

HEADQUARTERS
NINTH FORTRESS GROUP (H)
Office of the Intelligence Officer

Intelligence Narrative No. 21E -- Day Operations, 27 July 43

CONVOY AND MOBILE, ALA.
Pre-40 -- 452nd Gp (H)

PLAN OF MISSION

The 452n Heavy Bombardment Group was ordered to attack an enemy convoy (Primary Target) last reported at 28 deg-18 min N; 88 deg-15 min W on a course of 95 degrees at 12 knots. After attacking the convoy they were to proceed to Mobile (Secondary Target) to attack and destroy the docks there (Target No. 2 on Mobile photograph No. V-36).

They were ordered to attack the enemy convoy at 2100 Z and the target at Mobile as soon as possible thereafter. The convoy was to be a B-17 acting as a reconnaissance plane which would release slick when contacted by lead plane.

After simulated attack the formation was to break up and each plane return to Brooksville to fly through Searchlight arriving in the following manner; one plane on course 1 at 0100 Z at 10,000 feet, one plane on course 2 at 12, 000 feet at 0100 Z, one plane on course 3 at 14,000 feet at 0100 Z. One plane on course 1 at 11,000 feet at 0105 Z, one plane on course 2 at 13,000 feet at 0105, one plane on course 3 at 15,000 feet at 0105 Z. Upon completing a run from West to East to 31 deg-33 min W longitude, they were to lose 3,000 feet of altitude and return on their assigned course to their respective initial points for another run through the lights. Navigation lights were to be turned off while in searchlight area. Each plane was to make two runs through the lights at the altitude specified.

Planes were to carr y 2-X38 bombs and all guns were to be fired over water enroute to convoy or Mobile.

UNIT	DISPATCHED	NO. ATTACKING PRIMARY SIMULATED TARGET (CONVOY)	NO. ATTACKING SECONDARY (MOBILE) SIMULATED TARGET	ABORTIVES
452nd Gp	6 B-17s	6	0	6 on second target

452nd Bombardment Group

6 B-17s of this organization took off from Brooksville between 1925 Z and 1928 Z.

ROUTE OUT:

Brooksville to 28 deg-05 min N; 86 deg-28 min W at 3,500 and 4,500 feet to Valparaiso at 15,000 feet.

1398

THIS PAGE IS UNCLASSIFIED

SIMULATED TARGET:

Primary: A;; A/C attacked the enemy convly at 2121 Z/ . 3 planes attack at 3,500 feet and 3 4,500 feet on a heading of 110 degr ees. Results of bombing were fair, target easily seen due to low altitude and good weather conditions.

Secondary: Mobile target was not attacked due to heavy weather around target.

ENEMY AIR OPPOSITIO :

None.

ROUTE BACK:

Each plane proceeded from Valpariso on a different route to Brooksville to fly through searchlight area.

OBSERVATIONS:

A-Shipping - A 31 ship convoy at 28 deg-10 min N; 80 deg-00 min W on course of 190 deg at 2050 Z. Convoy was in formation of 5 columns of 6 ships each with one destrouer trailing formation. Outside of columns had naval protection.

B-Air - None.

C- Other- None .

SEARCHLIGHT:

Two A/C entered searchlight area at 0105 Z to 0120 Z between 28 deg-18 min N; 81 deg-53 min W at altitude of 8,000 feet to 15,000 feet. 6 to 8 searchlights concentrated on one plane for 90 seconds. Lights were very ineffective due to heavy cloud conditions. Bad weather caused the other 4 A/C to land at Brooksville without making searchlight run.

PHOTOGRAPHS:

Photographs of theslick representing the convoy were taken, but as yet film had not been received.

CREW INJURIES:

Radio gunner of lead ship ill, stomack disorder.

MECHANICAL DIFFICULTIES:

A/C No. 117 - Charging handle right waist gun broken.

880 - Nose gun and left nose gun could not be charged. Pilot panal flourescent light did not work.

1399

THIS PAGE IS UNCLASSIFIED

HEADQUARTERS 452ND BOMBARDMENT GROUP (H)
Office of the Intelligence officer
Army Air Base

Brooksville, Fla.
28 July 1943.

SUBJECT: Mission Report.

TO : Operations Officer, 9th Bombardment Group (H),
Signal Hill, Orlaando, Florida.

A. 452nd Bomb Group (H).

B. 1000Z.

C. 1331Z to 1336Z, A/C's 3149, 5992, 5982, 3240, 6050, 5228, 5117, 5149, 9880, 3296, 9924.

D. BAF to 28 deg 28 min N, 81 deg 22 min W, take-off to 10000 ft; to 28 deg 08 min N, 82 deg 45 min W at 10000 ft; to 29 deg 03 min N, 82 deg 28 min W at 10000 ft; to 29 deg 06 min N, 82 deg 51 min W at 10000 ft;.

G. 12.
1. 1440Z to 1446Z
2. 10000 ft.
3. 240 deg T.
4. 160 mph.

H. 12.

I. 2. a. Cedar Keys Bombing Range.
b. 24.
c. 1.
e. 12.
f. 12.

J. Good pattern bombing but all to the left of the target.

K. 29 deg 06 min N, 82 deg 20 min W, at 10000 ft; at 10000 ft to landing at 28 deg min N, 81 deg 22 min W; to landing at BAF.

L. 1. 1500Z to 1510Z, 5 miles NE of 29 deg 06 min N, 82 deg 51 min W; 10000ft, 20 A/C.

2. One P-51 from 0700 o'clock, 3 from 0900 o'clock, 3 from 0600 o'clock; 2 frontal attacks by P47's from 1100 and 1200 o'clock; 2 P51's at 0800 o'clock, rear to front on belly.

1400

THIS PAGE IS UNCLASSIFIED

A/C No. 149 - Malfunction of bomb racks.
Intervalometer malfunction.
204 - Radio compass malfunction.

CREW OPINIONS:

"Need more water on long missions."
"Lunch bad as usual."
"Need more sandwiched."
"Good formation defensively, easy to fly."
"Climb too fast."
"Should have completed mission at low altitude when turned back approximately 100 miles from target."

Intelligence Officer

9th Bomb Gp (H)

1401

THIS PAGE IS UNCLASSIFIED

3. N/C turned into fighters and evasive action keeping formation.

M. 2. 1142Z, 28 deg 10 min N 82 deg 22 min W, B-17, 3000 ft, 240 deg M.
1343Z, 28 deg 29 min N 81 deg 12 min W, B-17, 4000 ft, 180 deg M.
1350Z, 28 deg 25 min N 81 deg 39 min W, A-20, 2500 ft, 260 deg M.
1352Z, 28 deg 25 min N 81 deg 39 min W, B-26 4000 ft, 170 deg M.
1413Z, 28 deg 04 min N, 82 deg 35 min W, B-25, 5000 ft North.
1415Z, 28 deg 04 min N, 82 deg 40 min W, Pursuit 5000 ft, 70 deg M.
1440Z, 29 deg 04 min N, 82 deg 38 min W, P-39 3000 ft, circling.
1515Z, 28 deg 50 ,om N 81 deg 47 min W, P-51s 10000 ft, circling.
1535Z, 28 deg 28 min N 81 deg 25 min W, P-38, 3000 ft, circling.

3. N/C 3296 reported seeing a parachutist 4 miles W of BAF at 1147Z while at 2500 fr and followed it by eye from 700 ft to 200 ft. This observation was immediately reported to BAF tower and a search was made without results.

P. 1. BAF to 28 deg 28 min N, 81 deg 22 min W, clear.
28 deg 28 min N, 81 deg 22 min W to 29 deg 06 min N, 82 deg 51 Min W, clear to scattered.

2. 29 deg 06 min N, 82 deg 51 min W to 28 deg 33 min N, 81 deg 21 min W; scattered to thick.
28 deg 33 min N, 81 deg 21 min W to BAF, low to scattered cumulas.

3. Low scattered cumulas to 8,000 ft at 29 deg 06 min N, 82 deg 51 min W.

Q. 1. 1447Z.
2. Cedar Keys Bombing Range.
3. 10000ft.
4. 6.

T. Formation good; evasive action good.

U. 1. 1654Z to 1710Z.
2. BAF.

Date 28 July, 1943

Time 2300Z

RICHARD HUME
Major, Air Corps
Group S-2 Officer

THIS PAGE IS UNCLASSIFIED

SO B22 V BZ NRS
FROM 9th GP. OPNS. 2715372
TO CO, 452nd BOMB GROUP /H/, BAB, BROOKSVILLE, FLA.
ET 27 JULY 1943.

SPECIAL MISSION / BRO - 41/

TO-- CO, 452nd BOMB GROUP /H/. BAB.,BROOKSVILLE, FLA.

1. YOU WILL TAKE 12 B-17s OFF IN TIME TO BE ON THE GROUD AT 1230Z AT PCAB. EACH PLANE WILL HAVE 2 EXTRA PARACHUTES WITH THE EXCEPTION OF ONE PLANE WHICH WILL HAVE 3 EXTRA PARACHUTES.

2. AT PCAB YOU WILL PICK UP 2 PASSENGERS FOR EACH PLANE. THESE PASSENGERS WILL BE SENIOR OFFICERS FROM THE ARMY* NAVY STAFF SOURSE AT AAFSAT. ONE PLANE WILL HAVE A REPORTER IN ADDITION TO THE ABOVE MENTIONED PASSENGERS. IT WILL BE THE RESPONSIBILITY OF THE AIRPLANE COMMANDER TO EXPLAIN THE MISSION AND SHOW HIS PASSENGERS THROUGH THE AIRPLANE. THIS MISSION IS SCHDULED AS A PART OF THE ANCO COURSE AND IT IS SESIRED THAT STUDENTS RECEIVE ALL POSSIBLE INFORMATION PERTIMENT TO OPERATION OF HEAVY BOMB* ARDMENT.

3. YOU WILL TAKE OFF AT 1300Z AND ASSEMBLE OVER PCAB IN A STEPPED DOWN JAVELIN FORMATION. CLIMB TO 10,000 FEET ON COURS TO TARPON SPRINGS TO ROTH RANGE AT CEDAR KEYS WHERE YOU WILL MAKE ONE PASS IN FORMATION RELEASING 2 M38 BOMBS. PROCEED TO CAB WHERE YOU WILL MAKE A SIMULATED RUN THENCE TO OCALA BOMB RANGE WHERE YOU WILL MAKE ONE PASS RELEASING 2 M38 BOMBS. RETURN TO PCAB AND LAND BEFORE 1600Z.

4. CONTACT OCALA RANGE ON VHF "C" CHANNEL BEFORE BOMBING.

BY ORDER OF LIEUTENANT COLONEL CONNALLY--------

MAX R. FENNELL,
MAJ, AC,
S-3

OFFICIAL*****

SIDNEY I, DARDEN,
CAPT, AC,
ASST. S-3

BT 271545 MTR K
R 271545Z

THIS PAGE IS UNCLASSIFIED

HEADQUARTERS
Ninth Bombardment Group (H)
Office of the Intelligence Officer

Intelligence Narrative No. 23B - Day Operations, 29 July 43

DESTERRADO ISLAND

Bro - 42 — 452nd Broup

PLAN OF MISSION

The 452nd Heavy Bombardment Group was ordered to carry out a simulated attack at 1800 Z on Desterrado Island (22 deg-33 min N; 89 deg-47½ min W) being used by the enemy for submarine repair and refuelling depot.

After simulated attack they were to proceed 30 miles to the north where the lead ship would drop a slick. One run was to be made over the slick, and each plane was to release two M38 practice bombs.

Upon completion of bombing run, all planes were to return to Brooksville and land.

UNIT	DISPATCHED	NO. ATTACKING SIMULATED TARGET	ABORTIVES	NO. ATTACKING BOMBING RANGE
452nd Gp	14 B-17s	0	14	8

452nd Bombardment Group

Fourteen B-17s of this organization took off from Brooksville Air Base between 1400 and 1406 Z. A formation accident en route caused two aircraft to return to base befor reaching position of simulated target.

ROUTE OUT:

Brooksville to 22 deg-33 min N; 89 deg-48 min W at 2,000 feet. (altitude reported, but doubtful).

SIMULATED TARGET:

TARGET NOT LOCATED due to bad navigation in lead ship.

ENEMY AIR OPPOSITION:

2 P-39s attacked at 1420 Z at 28 deg-30 min N; 83 deg-00 min W at 1,500 feet from 1 o'clock below.

1402

THIS PAGE IS UNCLASSIFIED

ROUTE BACK:

Target to 27 deg-33 min N; 83 deg-42 min W (slick bombing) to St. Petersburg to Brooksville.

BOMBING:

Eight aircraft bombed the slick at 1825 Z from an altitude of 4,000 feet on a heading of 150 degrees. The other six planes did not release bombs because they were instructed to release bombs on lead ship. The lead ship failed to definitely identify target.

OBSERVATIONS:

A-Shipping - Considerable shipping of all sizes was observed over Gulf enroute to and from targets.

B-Air - Four P-47s at 28 deg-35 min N; 82 deg-55 min W at 1,5000 feet at 1400 Z. 2 A-24s at 29 deg-2 minN; 32 deg-57 min W at 1410 Z.

C-Other - None.

ACCIDENT INFORMATION:

At 1818 Z, altitude 10,000 feet, position 28 deg-35 min N; 90 deg-00 min W, A/C 626, No. 6 in formation, was too close to lead ship of second element. He was caught in prop-wash of forward ship. Right wing dropped and caused plane to skid to right and down on ship No. 296 - which gave left aileron and rudder to avoid collision. Vertical stabilizer hit tail gun position of A/C No. 626 damaging same. The vertical stabilizer and rudder of No. 296 was also damaged, but both A/E returned safely to base.

PHOTOGRAPHS:

None were taken.

CREW INJURIES:

Tail gunner in A/C 626 received bruise on head in collision.

MECHANICAL DIFFICULTIES:

A/C No. 880 - No. 3 engine fouled. Left aileron damaged on ground.
117 - Malfunction of drift meter.
987 - Bomb release fuse blown.
259 - No. 2 supercharger would not function.

1405

THIS PAGE IS UNCLASSIFIED

CREW COMMENTS:

"Good formation leader, easy to follow."
"Need more and better chow."
"Should have a better target, too much water. "
" Pretty good trip."
"Should have stayed under clouds to find target instead of over clouds so as t locate target."

Intelligence Officer

9th Bomb Gp (H)

1406

THIS PAGE IS UNCLASSIFIED

HEADQUARTERS
Ninth Bombardment Group (H)
Office of the Intelligence Officer

Intelligence Narrative No. 24 - Day Operations, 30 July 43.

COLUMBIA, S.C.

Bro - 43 — 452nd Group

PLAN OF MISSION

The 452nd Heavy Bombardment Group was ordered to attack the water works in the city of Bremen, Germany, located on the Weser River (Columbia, S.C. 34 deg-00 min N; 81 deg-04 min W). Base located 24 miles due west of Kings Lynn on overlay No. 4. Simulated attack was to be made at 1615 Z, and bombing to be scored by photographs.

After simulated attack, they were to proceed to Cross City at 10,000 feet, arriving at 1820 Z, and continue to north target at Cedar Keyd, where each plane would release 2 M38 practice bombs. After bombing they were to return to base (Brooksville).

UNIT	DISPATCHED	NO. ATTACKING SIMULATED TARGET	ABORTIVES	NO. ATTACKING SECONDARY RANGE
452n Gp	6 B-17s	6	0	6

452nd Bombardment Group

Six B-17's of this group took off from Brooksville Air Base between 1325 and 1328 Z.

ROUTE OUT:

Brooksville to 31 deg-00 min N; 80 deg-00 min W to 32 deg-15 min N; 80 deg-00 min W to Camden to Columbia.

SIMULATED TARGET:

All A/C made the run over simulated target at 1615 Z on a heading of 238 degrees from an altitude of 20,000 feet. Weather prevented sighting of target due to cloud cover.

ENEMY AIR OPPOSITION:

Two P-51's attacked the formation at 1345 Z-28 deg-51 min N; 82 deg-03 min W at 3,500 feet. Attacks were from 10 and 12 o'clock and above. Our aircraft turned into attacks and tightened foration.

1407

THIS PAGE IS UNCLASSIFIED

ROUTE BACK:

Columbia to 35 deg 25 min N; 80 deg 00 min W to 31 deg 00 min N; 80 deg 00 min W to Cross City to Cedar Keys North Bombing Range to Brooksville.

BOMBING AT RANGE:

Five aircraft attacked the target at 1324 Z on a heading of 265 degrees at an altitude of 10,000 feet. One plane was unable to release bombs due to rack failure. Results of bombing were good.

OBSERVATIONS:

A-Shipping - Much activity was observed enroute to Savannah and also in Savannah Harbor.

B-Air - Twent P-39's at 29 deg 00 min N; 83 deg 03 min W, altitude 10,000 feet. Twelve P-47's at 28 deg 34 min N; 82 deg 35 min W, altitude 10,000 feet. One Lockheed Hudson at 31 deg 30 min N; 81 deg 10 min W, altitude 10,000 feet. One B-17 at 28 deg 40 min N; 82 deg 55 min W, altitude 3,000 feet.

C-Other - None.

PHOTOGRAPHS:

A series of photographs were taken by this group of the Cedar Keys bombing target, but at present have not been received.

CREW INJURIES:

None.

MECHANICAL DIFFICULTIES:

A/C No. 968 - Bomb bay door switch reversed.

117 - Drift meter shorted, shocked navigator.

240 - Bomb bay motor burned out.

CREW COMMENTS:

"Food so damn bad it could'nt be eaten."
"Good mission."

Intelligence Officer

9th Bomb Gp (H)

1408

THIS PAGE IS UNCLASSIFIED

THIS PAGE IS UNCLASSIFIED

HEADQUARTERS
452ND BOMBARDMENT GROUP (H)
17TH BOMBARDMENT OPERATIONAL TRAINING WING
GROUP CADRE TRAINING COMMAND
Camp Rapid, Rapid City, South Dakota

SPECIAL ORDERS)
:
NO .....1)

June 15, 1943.

1. Having rptd to this Hq in compliance with par 2, SO #1, 17th Bm Operational Training Wg, GCTC, Camp Rapid, Rapid City, South Dakota, dtd June 15, 1943, the following named EM are asgd to Squadrons indicated effective June 15, 1943:

HEADQUARTERS, 452ND BOMBARDMENT GROUP (H)

T/Sgt Raymond E. Raforth	6243160	824	S/Sgt Charles W. Pocjak	18070731	502
S/Sgt William M. Covel	6792910	821	S/Sgt George J. Tocquigny	18056598	502
S/Sgt John P. Joachim	35210375	816	Sgt Frank J. Weschor	16069569	501
S/Sgt James P. Rigor	35326390	355	Cpl Joseph L. Mooney	37198459	502
Pvt Leo W. Boyd	6832610	585			

728TH BOMBARDMENT SQUADRON (H)

M/Sgt John Black	6225049	751	Sgt Melvin Bankston	39080466	750
M/Sgt Raymond J. Spood	6951247	750	Sgt Guy C. Buchanan	35105943	928
T/Sgt Kenneth M. Kitchen	16012808	751	Sgt Selby S. Coffoon	16012315	055
T/Sgt James W. Lenke	14010871	502	Sgt Joe E. Floyd	18059889	750
T/Sgt Charles R. Nobar	6582932	826	Sgt Atlas Frazior	35426572	682
T/Sgt Kermit W. Wood	20655983	663	Sgt Thomas D. Globensky	19016561	747
S/Sgt Frank J. Alexander	18031341	501	Sgt Jack C. Hill	18002320	931
S/Sgt John D. Anderson	18040737	685	Sgt William Lutz	12034504	501
S/Sgt James F. Babcock	16041854	659	Sgt Clarence F. Palmotor	12031192	911
S/Sgt Wiley L. Campbell	18042971	750	Sgt John B. Purmont	34261065	060
S/Sgt Forest Elmore	16017579	686	Sgt Harold B. Williams	15061841	501
S/Sgt Ralph W. Gasaway	18029625	750	Cpl Ellis D. Beckstead	39679931	237
S/Sgt Leo Goldfarb	16029038	751	Cpl Robert W. Boyce	18131799	754
S/Sgt Walter E. LaRue	37146631	911	Cpl Floyd L. Calkins	36231259	821
S/Sgt George W. Nelson jr	18025630	750	Cpl Alexander Cirilo jr	38244384	060
S/Sgt Ed L. Rankin	18051392	750	Cpl Ralph E. Converse	37234556	687
S/Sgt Wayne L. Roling	15058866	256	Cpl Frank Holcomb	16048827	502
S/Sgt Johnie R. Sellers	18030293	750	Cpl Ambrose J. Pollard jr	34451907	747
S/Sgt Donald E. Copenhaver	6914586	824	Cpl Willis L. Frantz	16011323	750
S/Sgt Thomas R. Sullivan	17001111	678	Cpl Harold B. Wesley jr	12049807	501
Sgt Paul G. Abrams	15075183	685	Cpl Michael R. Stewart	39102439	747
Sgt Harold J. Bacon	36396997	945	Pfc Harry F. Turner	19102774	501
Pvt Andrew P. Albiori	12030970	886			

729TH BOMBARDMENT SQUADRON (H)

M/Sgt Lestor F. Cornett	6296034	513	T/Sgt James R. Stevenson	6953072	751
M/Sgt Ernest L. Taylor	6659514	752	S/Sgt Lyle E. Burns	16008470	945
T/Sgt Justin K. Fonda	7086319	586	S/Sgt Clyde W. Campbell	34202807	502
T/Sgt Carl Carmichael	14022621	911	S/Sgt Bently M. Coble	18031783	750
T/Sgt Kenneth H. Norwood	6834045	751	S/Sgt Dale E. Crowmer	18045691	921

THIS PAGE IS UNCLASSIFIED

S/Sgt Joseph L. Feller	16029692	813	Sgt Sam Wood Jr	13042766	750
S/Sgt Noel C. Fox Jr.	18034308	751	Cpl Willard G. Backstrom	39172054	747
S/Sgt Thomas M. Heath	12012598	928	Cpl Henry H. Estes	34355428	754
S/Sgt Joe F. Tarchek	18046408	750	Cpl John L. Green	7002501	501
S/Sgt Leland M. Tracy	19002779	751	Cpl John K. Gross	37316654	686
S/Sgt Casimir L. Zych	16014837	824	Cpl Charles R. Marini	19139247	686
Sgt Joseph H. Brodsky	12040969	750	Cpl James R. Sarver	33128659	747
Sgt Hugh W. Darwin	38160085	826	Cpl James E. Thorbecke	35489703	687
Sgt Forman C. Fisher	32311545	678	Cpl Frank E. Traina	35372991	687
Sgt William H. Garrett	14025397	513	Cpl Robert O. Tocquigny	18026341	501
Sgt Granville M. Herring	33089243	060	Pfc Stepheno Chico	39280336	620
Sgt Joseph Horvath	35006977	566	Pfc Charles F. Johnson Jr	31103562	237
Sgt Alfred F. Kirkorowicz	16065801	813	Pfc Burton C. Weithorn	32653749	256
Sgt Boyd O. Lambeth	18048721	750	Pfc John W. Wyraz	32744565	501
Sgt Warren G. Lester	18035280	747	Pvt Frank J. Kobesak	16067079	060
Sgt Oliver F. Mattek	16021323	911	Pvt William Katchmar	33187197	755
Sgt Albert Rothbaum	32293432	501	Pvt William R. Risch	33284894	685
Sgt Volney M. Williams	19014548	620	Pvt Hubert R. Powell	18131854	620
	Cpl Ervin J. Schmidt	37162139	931		

730TH BOMBARDMENT SQUADRON (H).

1st Sgt Edgar E. Cotton	6384172	585	Sgt George W. Fradrich	36239741	686
M/Sgt Charles Moravec	R-1655310	685	Sgt William Gill	11047054	813
M/Sgt Isaac M. Tomlin	6227395	513	Sgt Mark D. Hammer	15062105	060
T/Sgt Manuel Rivera	6936159	683	Sgt Richard J. Juneau	14052181	501
T/Sgt George Serbousek	6583470	826	Sgt Miles R. Babusth	17035904	501
S/Sgt Ira R. Adams	13027888	940	Sgt William H. McGuire	R-3430600	750
S/Sgt William D. Banks	15044705	620	Sgt Robert L. Meyer	12028740	747
S/Sgt Wilbur J. Derr	13028615	750	Sgt Alton W. Orman	18103517	502
S/Sgt L. H. Fountain Jr.	18043720	750	Sgt Cleon G. Parker	7030526	502
S/Sgt Leo E. Gafford	18020520	750	Sgt Joe L. Prichard	38088993	750
S/Sgt Herbert J. Gants	6951930	678	Sgt Dale L. Sheppard	39180081	566
S/Sgt Bernard K. Hoffman	15017997	663	Sgt Ralph Steiner	14020986	945
S/Sgt George S. McCall	20447551	687	Sgt Kenneth E. Swartwood	13035147	256
S/Sgt Andrew F. Murawski	36123545	911	Sgt George E. Thompson Jr	18050434	750
S/Sgt Douglas O. Nicks	17021508	562	Cpl Lois C. Allen	18191999	686
S/Sgt Robert E. Parrish	18021217	513	Cpl Leonard Benesch	19126043	501
S/Sgt Charles H. Pierce	34143380	824	Cpl Omar J. Carbill	18026320	754
S/Sgt Walter G. Rhoades	6841412	750	Cpl Allen L. Hopkins	32471150	637
S/Sgt John H. Vivian	18026200	751	Cpl Edward V. G. Kiddy	31226621	747
S/Sgt Clarence W. Weeks	20425309	821	Cpl Elwood F. Pfeffer	33252101	685
Sgt John P. Adams	14057656	756	Cpl Jonathan H. Rose	6704567	238
Sgt Joseph D. Cannella	18045713	928	Pfc Loys C. Vieages	38374207	501
Sgt Ransome C. Collins	15013488	237	Pvt Albert A. Praznick	17090408	931
Sgt Clinton E. Dotson	14044651	750	Pvt William A. Weathers	19171182	911

731ST BOMBARDMENT SQUADRON (H)

M/Sgt Claire C. Cross	17004025	752	S/Sgt Albert R. Lombardo	18042059	683
T/Sgt Samuel H. Clovis	17002037	683	S/Sgt Mansel A. McCormick	15010052	750
T/Sgt Matthew Rosemont	6997900	911	S/Sgt Archie W. Piersall Jr	18052287	813
T/Sgt Kenneth W. Stroup	6940693	750	S/Sgt Horace H. Smith	39169146	585
S/Sgt Milton L. Applebaum	13026705	747	S/Sgt Leslie R. Woollen	16026611	256
S/Sgt Kermit J. Dyrdahl	6911418	821	S/Sgt Roy Wright	36219146	750
S/Sgt Johnie L. Hendrix Jr	18005001	513	Sgt Charles P. Boly Jr	18007694	945
S/Sgt Roy O. Kendricks Jr	18022828	060	Sgt Paul J. Burick	32248512	566
S/Sgt Herman H. Kohl Jr	33072973	410	Sgt George Ferri	32330042	678

THIS PAGE IS UNCLASSIFIED

Sgt Winfred Hogue	18083667	060	Cpl James E. hony	38085658	501
Sgt James L. Holloway	14023191	756	Cpl William F. Dolzell	32265332	932
Sgt Travis E. LaGrone	18043214	750	Cpl John Musser	35506968	060
Sgt Edward C. Larson	34240356	686	Cpl David W. Reihart	33253350	747
Sgt Frank A. Nouhouson	36024372	750	Cpl Wendell L. Shea	33261833	750
Sgt Frank Novak	1205959[illegible]	501	Cpl Carroll E. Sinquett	33337863	686
Sgt Ervin B. Pillow	33095685	070	Cpl Luther W. Snell	33237125	931
Sgt Virgil [illegible]. Smith	39235012	750	Cpl Taisto A. Soujanen	37317574	687
Sgt George M. Thayer	35290005	501	Cpl Charles L. Therrien	31128730	747
Sgt Dorsey M. Thompson	19051485	501	Pfc John W. O'Connor	32829701	501
Sgt Harold D. Trost	18051528	750	Pfc Dennis W. Hopkins	34687816	620
Sgt Stanley B. Wilson	35259826	754	Pvt Francis J. Witto	35583964	237
Pvt General H. Sharp	18004216	928			

By order of Lt Colonel W'NGE'N:

ARTHUR C. NDERSON,
Major, Air Corps,
Adjutant.

OFFICI'L:

ARTHUR C. NDERSON,
Major, Air Corps,
Adjutant.

THIS PAGE IS UNCLASSIFIED

HEADQUARTERS
452ND BOMBARDMENT GROUP (H)
17TH BOMBARDMENT OPERATIONAL TRAINING WING
GROUP CADRE TRAINING COMMAND
Camp Rapid, Rapid City, South Dakota

June 15, 1943.

SPECIAL ORDERS)
:
NO.....1)

EXTRACT

2. The following named Officers having reported to this Gp on dates specified are asgd to Hq 452nd Bomb Gp (H) and are asgd to dy indicated. Auth: Par 1 SO #1 Hq 17th Bomb Oper Trng Wg Gp Cadre Trng Comd Camp Rapid Rapid City South Dakota June 15, 1943:

	June 13, 1943		
Major	HORACE O OLIVER	0183193	Gp Temp CO
Major	RAYMOND M SCHULER	0172483	Gp Ex O
1st Lt	WOODROW W HOGUE	0425337	Gp Trans O
	June 14, 1943		
Major	ARTHUR C ANDERSON	0246142	Gp Adj

By order of Lt Colonel WANDZMAN:

Arthur C Anderson
ARTHUR C ANDERSON,
Major, Air Corps,
Adjutant

OFFICIAL:

Arthur C Anderson
ARTHUR C ANDERSON,
Major, Air Corps,
Adjutant

THIS PAGE IS UNCLASSIFIED

HEADQUARTERS
452nd BOMBARDMENT GROUP (H)
CAMP RAPID, RAPID CITY, SO. DAKOTA

(SPECIAL ORDER)
(NO 2)

June 30, 1943

1. Having rptd to this Hq in compliance with par 24, SO#177, Air Base Hq A.A.F., Great Falls, Montana, dtd June 26, 1943, the following named enlisted men are assgd to Squadrons as indicated, effective June 26, 1943 and will report to the Commanding Officers for duty.

729th BOMBARDMENT SQUADRON (H)

Pfc.	Joel R. Gates	32737497	(754)

729th BOMBARDMENT SQUADRON (H)

Cpl.	William F. Sparks	31166076	(754)
Pvt.	William B. Miller	33331205	(747)
Pvt.	Roger K. Wilson	12155197	(747)

730th BOMBARDMENT SQUADRON (H)

Cpl.	Jay W. Lane	34364277	(747)
Pfc.	Irving (N) Shostack	11114109	(754)
Pvt.	Ralph (N) Robinson	12139867	(754)

731st BOMBARDMENT SQUADRON (H)

S/Sgt.	Clarence M. Conner	34364637	(750)
Pfc.	John J. Irwin	32503590	(747)
Pfc.	John K. Payne	37350928	(501)

By order of Lt. Colonel HANCEMAN;

ARTHUR C. ANDERSON
Major, Air Corps
Adjutant.

OFFICIAL:

ARTHUR C. ANDERSON
Major, Air Corps
Adjutant.

THIS PAGE IS UNCLASSIFIED

HEADQUARTERS
452ND [illegible] GROUP (H)
Camp Rapid, Rapid City, South Dakota

SPECIAL ORDERS)
:
NO.....3)

June 30, 1943.

1. Second Lieutenant Coldwater, Elliott W., O-861530, in addition to his other duties, is hereby appointed Group Mess Officer.

2. Second Lieutenant Rischiotto, Achille F., O-861092, in addition to his other duties, is hereby appointed Group Mess Officer.

3. Second Lieutenant Hall, Ronald W., O-861069, in addition to his other duties, is hereby appointed Group School Officer.

By order of Lt Colonel WANGEMAN:

)

ARTHUR C. ANDERSON,
Major, Air Corps,
Adjutant.

OFFICIAL:

ARTHUR C. ANDERSON,
Major, Air Corps,
Adjutant.

THIS PAGE IS UNCLASSIFIED

HEADQUARTERS
452nd ENGINEER GROUP (M)
CAMP RAPID, RAPID CITY, SO. DAKOTA

(SPECIAL ORDERS) EXTRACT July 1, 1943.

(90 4)

9. Having rptd this Sq. in compliance with par #24 SO#177, Sq. 17th Bomb Oper Tng Wg (H), Camp Rapid, Rapid City, So. Dakota, the following named enlisted men are rel this date to organ indicated and will report to the C O for Duty for duty.

729th ENGINEER AVIATION BATTALION (M)

Pvt1cl.	Fain, Robert A.	32496165	(747)
Pvt1cl.	Pinkerton, Edwin J.	37339715	(501)
Cpl.	Glover, Wilmer E.	31399611	(747)

729th ENGINEER AVIATION BATTALION (M)

Cpl.	Noyce, Frank W.	35336414	(747)
Pvt1cl	Hall, Luther L.	34399132	(754)
Pvt1cl	Murphy, Dennis J Jr.	13185607	(501)
Pvt1cl	Mowell, Darwin K.	32559421	(747)

730th ENGINEER AVIATION BATTALION (M)

Cpl.	Eatman, Harry W.	32365132	(747)
Pvt1cl	Lowe, Charles W.	6851597	(747)
Pvt1cl	Stalker, John C.	37231240	(754)
Pvt	Colbert, John H. Jr.	17123254	(754)

731st ENGINEER AVIATION BATTALION (M)

Pvt1cl	Hansen, John H.	32378294	(747)
Pvt	Modulac, John J.	33284169	(747)
Pvt	Norman, James M.	34030367	(747)

By order of Lt. Colonel MALCOLM:

ARTHUR C. ANDERSON
Major, Air Corps
Adjutant.

OFFICIAL:

ARTHUR C. ANDERSON
Major, Air Corps,
Adjutant.

THIS PAGE IS UNCLASSIFIED

HEADQUARTERS
452nd BOMBARDMENT GROUP (H)
CAMP RAPID, RAPID CITY, SO. DAKOTA

(SPECIAL ORDERS)
(NO 4)

EXTRACT

July 1, 1943

11. Under provisions of AR 615-5 and recommendation of his Sq Comdr T/Sgt. JAMES W. LEAKE, 14010371, 728th Bomb Sq this Sq is promoted to the gr of First Sergeant (temp) effective this date.

By order of Major OLIVER:

ARTHUR C. ANDERSON
Major, Air Corps
Adjutant

OFFICIAL:

ARTHUR C. ANDERSON
Major, Air Corps
Adjutant

THIS PAGE IS UNCLASSIFIED

HEADQUARTERS
152ND BOMBARDMENT GROUP (H)
CAMP RAPID, RAPID CITY, SOUTH DAKOTA

SPECIAL ORDERS)
:
NO .....5)

July 2, 1943.

1. Having rptd this Hq in compliance with par 24, SO #177, Hq., 17th Bomb Operational Tng Wg., GCTC, Camp Rapid, Rapid City, South Dakota dtd June 26, 1943, the following named Enlisted Men are asgd, this date, to Orgns indicated and will report to their C O thereof for duty:

728TH BOMBARDMENT SQ, (H)

Sgt (502)	Cameron, William (NMI)	12042991
Cpl (747)	Koslofsky, Irving (NMI)	32438428
Pvt (754)	Benson, Thomas W.	33286724

729TH BOMBARDMENT SQ, (H)

Pfc (501)	Duff, James S.	13170797
Pfc (754)	Kimbrell, Robert J.	16031697
Pfc (747)	Richardson, Wilbur H.	32463874

730TH BOMBARDMENT SQ, (H)

Cpl (747)	Gorence, John M.	12138136
Pfc (747)	Burg, Paul J.	32491582
Pvt (747)	Spadaro, Joseph V.	32528571

731ST BOMBARDMENT SQ, (H)

Cpl (747)	Taylor, William H.	33195186
Pfc (747)	Barton, Gilbert R.	31128375
Pvt (747)	Weiner, Sidney (NMI)	32417913

By order of Lt. Colonel WANGEMAN:

Arthur C. Anderson
ARTHUR C. ANDERSON
Major, Air Corps
Adjutant

OFFICIAL:

Arthur C. Anderson
ARTHUR C. ANDERSON
Major, Air Corps
Adjutant.

THIS PAGE IS UNCLASSIFIED

HEADQUARTERS
452nd BOMBARDMENT GROUP (H)
CAMP RAPID, RAPID CITY, SO. DAKOTA

(SPECIAL ORDERS)
(NO 6)

July 5, 1943

1. Major HORACE C. OLIVER, O-183193, is in addition to his other duties appointed acting C O 452nd Bomb Gp (H), during temporary absence of Lt Col MANGEMAN, Herbert, O-22805.

2. Major ROBERT E KAUFMAN, O-339886, is in addition to his other duties appointed acting C O 728th Bomb Sq, this Hq. during temporary absence of GEORGE J. OXRIDER, O-435983, 1st Lt.

3. Major JOHN J. JEWETT, O-29220, is in addition to his other duties appointed acting C O 729th Bomb Sq (H) this Hq during temporary absence of Capt. ARCHIE S. ADAIR, O-406498.

4. Capt. BERTRAM C. JOSEPH, O-314117, is in addition to his other duties appointed acting C O 730th Bomb Sq (H) this Hq during temporary absence of 1st Lt., RALPH S YAMES JR. O-430583,

5. 2nd Lt., WILLIAM F. DORNEMAN, O-860357, is in addition to his other duties appointed acting C O 731st Bomb Sq (H) this Hq during the absence of Capt. DONALD E. BIGGS, O-405220,

by order of Lt Col MANGEMAN:

ARTHUR C. ANDERSON
Major, Air Corps,
Adjutant

OFFICIAL:

ARTHUR C. ANDERSON
Major, Air Corps
Adjutant

THIS PAGE IS UNCLASSIFIED

CORRECTED EXTRACT COPY
DESTROY ALL OTHERS

HEADQUARTERS
452ND BOMBARDMENT GROUP (H)
CAMP RAPID, RAPID CITY, SO. DAKOTA

SPECIAL ORDERS)

July 5, 1943

NO 6)

E X T R A C T

6. Having rptd to this Hq in compliance with Par 3, SO #11 Hq 17th Bomb Oper Trng Wg, GCTC, Camp Rapid, Rapid City, So. Dak. dtd July 3/43 the following named enlisted men are further asgd to sq indicated and will report to the CO thereof for dy effective July 3/43.

728TH BOMBARDMENT SQUADRON (H)

S/Sgt. Harold W. Welchans 16015387 (821)

729TH BOMBARDMENT SQUADRON (H)

Sgt. Virgill L. Samsal 36228486 (821)

HEADQUARTERS SQUADRON (H)

T/Sgt. Joe Romeo Jr 17003572 (502)

7. Having rptd this station per par 8 SO #181 Hq 18th Repl Wg, Salt Lake City, Utah, dtd June 30/43 CAPT JAMES A. FORREST 0482396 is asgd to the Hqs Sq this Hq effective July 3/43.

By order of Major OLIVER:

ARTHUR C. ANDERSON,
Major, Air Corps,
Adjutant.

OFFICIAL:

ARTHUR C. ANDERSON,
Major, Air Corps,
Adjutant.

THIS PAGE IS UNCLASSIFIED

HEADQUARTERS
452nd BOMBARDMENT GROUP (H)
CAMP RAPID, RAPID CITY, SO DAKOTA

(SPECIAL ORDERS)
(NO 7)

EXTRACT

July 6, 1943

1. Under the provisions of AR 615-5 and recommendation of his Sq Comdr S/Sgt. THOMAS R SULLIVAN, 17001111, 728th Bomb Sq (H(this Hq. is reduced to the gr of Pvt for cause, this date.

2. Under the provisions of AR 615-5 and recommendation of his Sq Comdr S/Sgt. HORACE HAYES SMITH, 39169146, is promoted to the gr of T/Sgt. effective July 6/43.

By order of Major OLIVER:

ARTHUR C. ANDERSON
Major, Air Corps,
Adjutant.

OFFICIAL:

/s/ Arthur C. Anderson
/t/ ARTHUR C. ANDERSON,
Major, Air Corps,
Adjutant.

A TRUE COPY.

JAMES A. FORREST
Capt. Air Corps,
Asst. Adjutant.

THIS PAGE IS UNCLASSIFIED

Major Oliver

HEADQUARTERS
452ND BOMBARDMENT GROUP (H)
CAMP RAPID, RAPID CITY, SO. DAKOTA

July 8, 1943

SPECIAL ORDERS)
NO.....8)

1. The VOCO of June 16, 1943 assigning the following named Officers who reported for dy that date to the orgn indicated are hereby confirmed and made of record. (Auth: Par 1 SO 1 Hq 17th BOTW GCTC Camp Rapid Rapid City South Dakota June 15, 1943)

729TH BOMB SQ (H)

1st Lt	THOMAS J HALL	0914522 AC

731ST BOMB SQ (H)

1st Lt	MALCOLM C NOYES	0432810 AC

2. The VOCO of June 18, 1943 assigning the following named Officers who reported for dy that date to the orgn indicated are hereby confirmed and made of record. (Auth: Par 3 SO 165 AAB Hq Geiger Field Wash June 14, 1943)

HQ 452ND BOMB GP (H)

Lt Col	HERBERT O WANGEMAN	022805 AC
Capt	JOHN M HOWARD	0427540 AC
1st Lt	LEWIS P JOHNSON JR	0661846 AC

728TH BOMB SQ (H)

1st Lt	GEORGE J OXRIDER	0435983 AC

730TH BOMB SQ (H)

1st Lt	RALPH S HAYES JR	0430583 AC

3. The VOCO of June 18, 1943 relieving Major RAYMOND M SCHULER 0172488 AC fr asgmt and dy with Hq 452nd Bomb Gp (H) and assigning him to the 729th Bomb Sq (H) are hereby confirmed and made of record:

4. The VOCO of June 18, 1943 appointing the following named Officers to dy indicated are hereby confirmed and made of record:

Major	HORACE O OLIVER	0183193 AC	Gp Ex O
Capt	JOHN M HOWARD	0427540 AC	Gp Oper O
1st Lt	LEWIS P JOHNSON JR	0661846 AC	Gp Asst Oper O

5. The VOCO of June 20, 1943 assigning Capt ROGER M BLIZZARD 0296386 AC who reported for dy that date to Hq 452nd Bomb Gp (H) and appointing him Gp Communications Officer are hereby confirmed and made of record. (Auth: Par 1 SO 1 Hq 17th BOTW GCTC Camp Rapid Rapid City South Dakota June 15, 1943)

6. The VOCO of June 20, 1943 assigning the following named Officers who reported for dy that date to Hq 452nd Bomb Gp (H) are hereby confirmed and made of record. (Auth: Par 8 SO 168 AAB Hq Geiger Field Wash June 17, 1943)

Major	ROBERT E KAUFMAN	0339886 AC
Capt	BERTRAM C JOSEPH	0314117 AC

1422

THIS PAGE IS UNCLASSIFIED

(SO 8 Hq 452nd Bomb Gp (H) Camp Rapid Rapid City So Dakota July 8, 1943 cont'd)

7. The VOCO of June 20, 1943 appointing Capt BERTRAM C JOSEPH 0314117 AC Asst S-4 are hereby confirmed and made of record.

8. The VOCO of June 21, 1943 relieving Major ROBERT E KAUFMAN 0339886 AC fr asgmt and dy with Hq 452nd Bomb Gp (H) and assigning him to the 728th Bomb Sq are hereby confirmed and made of record.

9. The VOCO of June 21, 1943 assigning 1st Lt ROY E FREDRICKSEN 0432652 AC who reported for dy that date to 728th Bomb Sq (H) are hereby confirmed and made of record. (Auth: Par 8 SO 168 AAB Hq Geiger Field Wash June 17, 1943)

10. The VOCO of June 21, 1943 assigning 2nd Lt PRIMO P LOSI 0734940 AC who reported for dy that date to Hq 452nd Bomb Gp (H) and appointing him Asst Adj are hereby confirmed and made of record. (Auth: Par 9 SO 167 AAB Hq Geiger Field Wash June 16, 1943)

11. The VOCO of June 25, 1943 assigning the following named Officers who reported for dy that date to Hq 452nd Bomb Gp (H) are hereby confirmed and made of record. (Auth: Par 1 SO 173 AAB Hq AAB Great Falls Mont June 22, 1943)

2nd Lt	ALBERT H WHITE	0859730 AC
2nd Lt	ELLIOTT COLDWATER	0861530 AC
2nd Lt	JOHN B GEGAN	0862148 AC

12. The VOCO of June 25, 1943 assigning 1st Lt CHARLES L DAILY 0440692 AC who reported for dy that date to 729th Bomb Sq (H) are hereby confirmed and made of record. (Auth: Par 10 SO 173 Hq AAB Ephrata Wash June 22, 1943)

13. The VOCO of June 26, 1943 relieving the following named Officers fr asgmt and dy with Hq 452nd Bomb Gp (H) and assigning them to the organization indicated are hereby confirmed and made of record.

	728TH BOMB SQ (H)	
2nd Lt	ELLIOTT COLDWATER	0861530 AC
	729TH BOMB SQ (H)	
2nd Lt	ALBERT H WHITE	0859730 AC
	731ST BOMB SQ (H)	
2nd Lt	JOHN B GEGAN	0862148 AC

14. The VOCO of June 26, 1943 assigning the following named 2nd Lt's AC who reported that date to Hq 452nd Bomb Gp (H) are hereby confirmed and made of record. (Auth: Par 1 SO 176 Hq Walla Walla Army Air Field Walla Walla Wash June 25, 1943)

BORIS SLANIN	0728032	MORTON SCHNEIDER	0670629
FREDERICK B HECKMAN JR	0801460	CLARENCE J WELCH	0741295
JIMMIE H VALLEE JR	0663965	FRANK L HOUSTON JR	0741907
DONALD B BIRD	0801415	ULYSSES B GAINES	0739021
DUNCAN SANDERSON	0737653	FRANK B ESTES JR	0801756
WILLIAM E DUMMER	0678785	ROBERT V FUNCK	0676211
HAROLD G FULMER	0655297	HOWARD W SWEENY	0803062
HENRY E ORGERG	0678754	JOHN A GALLOWAY	0735303

THIS PAGE IS UNCLASSIFIED

(SO 8 Hq 452nd Bomb Gp (H) Camp Rapid Rapid City So Dakota July 8, 1943 cont'd)

15. The VOCO of June 26, 1943 assigning the following named Officers who reported for dy that date to the orgn indicated are hereby confirmed and made of record:

HQ 452ND BOMB GP (H)

1st Lt JOHN R McCRAY 0434296 AC
(Auth: Par 5 SO 7 Hq 17th BOTW GCTC Camp Rapid Rapid City So Dakota June 28, 1943)

1st Lt VINCENT C LANIGAN 0734356 AC
(Auth: TWX U642C 17th Bomb Wg Walla Walla Wash June 22, 1943)

2nd Lt HARMON PYLES 0857089 AC
2nd Lt ROBERT A DRIVER 0861160 AC
(Auth: Par 10 SO 173 Hq AAB Ephrata Wash June 22, 1943)

2nd Lt ARCHILLE F RICCHIOTTO 0861092 AC
(Auth: Par 5 SO 7 Hq 17th BOTW GCTC Camp Rapid Rapid City So Dakota June 28,1943)

2nd Lt ROBERT H BRACKBILL 0861528 AC
(Auth: Par 1 SO 173 AAB Hq Great Falls Mont June 22, 1943)

728TH BOMB SQ (H)

2nd Lt RAYMOND D WAMPLER 0861606 AC
(Auth: Par 10 SO 173 Hq AAB Ephrata Wash June 22, 1943)

2nd Lt HOWARD H GILLASPIE 0856703 AC
(Auth: Par 20 SO 173 Hq AAB Ephrata Wash June 22, 1943)

2nd Lt MELVIN L POUNDSTONE 0860771 AC
(Auth: Par 5 SO 7 Hq 17th BOTW GCTC Camp Rapid Rapid City So Dakota June 28,1943)

729TH BOMB SQ (H)

2nd Lt WILBUR W ALLEN 0574475 AC
(Auth: Par 5 SO 7 Hq 17th BOTW GCTC Camp Rapid Rapid City So Dakota June 28,1943)

2nd Lt JOSEPH H BEACH 0860352 AC
2nd Lt JAY C BEMAR JR 0861570 AC
(Auth: Par 10 SO 173 Hq AAB Ephrata Wash June 22, 1943)

731ST BOMB SQ (H)

Capt DONALD E BILGER 0406220 AC
(Auth: TWX U638C 17th Bomb Wg Walla Walla Wash June 22, 1943)

Capt ARCHIE S ADAIR 0406498 AC
(Auth: TWX U637C 17th Bomb Wg Walla Walla Wash June 22, 1943)

2nd Lt WILLIAM F BORNEMAN 0860357 AC
(Auth: Par 6 SO 7 Hq 17th BOTW GCTC Camp Rapid Rapid City So Dakota June 28,1943)

2nd Lt HENRY DOLLAR 0860919 AC
(Auth: Par 1 SO 173 AAB Hq Great Falls Mont June 22, 1943)

THIS PAGE IS UNCLASSIFIED

(SO 8 Hq 452nd Bomb Gp (H) Camp Rapid Rapid City So Dakota July 8, 1943 cont'd)

16. The VCCO of June 27, 1943 relieving the following named Officers fr asgmt and dy with Hq 452nd Bomb Gp (H) and assigning them to the 730th Bomb Sq (H) are hereby confirmed and made of record:

2nd Lt	ROBERT H BRACKBILL	0861528 AC
2nd Lt	ROBERT A DRIVES	0861160 AC
2nd Lt	HAMMON PYLES	0857089 AC

17. The VOCO of June 27, 1943 assigning the following named Officers who reported for dy that date to Hq 452nd Bomb Gp (H) are hereby confirmed and made of record:

Capt FLOYD S COFER 023820 AC
(Auth: TWX U845C 17th Bomg Wg Walla Walla Wash June 22, 1943)

2nd Lt JOHN T RAYMOND 0731328 AC
(Auth: TWX U840C 17th Bomb Wg Walla Walla Wash June 22, 1943)

2nd Lt GEORGE E HARF 0861671 AC
2nd Lt GUY C STURDEVANT JR 0861605 AC
(Auth: Par 10 SO 173 Hq AAB Ephrata Wash June 22, 1943)

2nd Lt RONALD W HALL 0861092 AC
(Auth: Par 8 SO 7 Hq 17th BOTW GCTC Camp Rapid Rapid City So Dakota June 28,1943)

2nd Lt	CHARLES E WYMAN JR	0862654 AC
2nd Lt	WILLIAM P ROACH	0862646 AC
2nd Lt	HARVEY A WILSON	0862653 AC

(Auth; Par 10 SO 174 AAB Hq Geiger Field Wash June 23, 1943)

18. The VOCO of June 28, 1943 relieving the following named Officers fr asgmt and dy with Hq 452nd Bomb Gp (H) and assigning them to orgn indicated are hereby confirmed and made of record:

728TH BOMB SQ (H)
(Temp dy AAFSAT Orlando Fla)

1st Lt	WOODROW W BOGIE	0425337 AC
2nd Lt	GEORGE HARF	0861671 AC
2nd Lt	WILLIAM P ROACH	0862646 AC

729TH BOMB SQ (H)

Capt	FLOYD S COFER	023820 AC
2nd Lt	DUNCAN SANDERSON	0737653 AC
2nd Lt	FRANK B ESTES JR	0801756 AC
2nd Lt	WILLIAM E SUMNER	0678785 AC
2nd Lt	ROBERT V FUNCK	0676211 AC

730TH BOMB SQ (H)

2nd lt	DONALD B BIRD	0801415 AC
2nd Lt	ULYSSES B GANAS	0739021 AC
2nd Lt	FRANK L HOUSTON JR	0741907 AC
2nd Lt	JIMMIE H VALLEE JR	0663965 AC

THIS PAGE IS UNCLASSIFIED

(Par 18 SO 8 Hq 452nd Bomb Gp (H) Camp Rapid Rapid City So Dakota July 8, 1943 cont'd)

731ST BOMB SQ (H)

2nd Lt	HAROLD G FULMER	0665297 AC
2nd Lt	HOWARD W SWEENY	0803062 AC
2nd Lt	HENRY E ORBERG	0670754 AC
2nd Lt	JOHN A GALLOWAY	0735303 AC
2nd Lt	GUY C STURDEVANT JR	0861605 AC

19. The VOCO of June 28, 1943 assigning the following named Officers (now on temp dy at AAFSAT Orlando Fla) to the orgn indicated are hereby confirmed and made of record:

HQ 452ND BOMB GP (H)

1st Lt	RICHARD P S SMITH	0855121 AC

(Auth: TWX U825C Hq 17th Bomb Wg Walla Walla Wash June 28, 1943)

728TH BOMB SQ (H)

1st Lt	AUBREY K BAKER	0727149 AC

(Auth: TWX U809C Hq 17th Bomb Wg Walla Walla Wash June 28, 1943)

20. The VOCO of June 29, 1943 assign the following named Officers (now on temp dy at AAFSAT Orlando Fla) to the orgn indicated are hereby confirmed and made of record: (Auth: TWX Hq 17th Bomb Wg Walla Walla Wash June 29, 1943 Numbers indicated after each name)

HQ 452ND BOMB GP (H)

Major	RICHARD HUHE	0319739 AC	U869C
Capt	JOSEPH P CHOLLACK	0423442 MC	U883C
1st Lt	HAROLD P THORESON	0905852 AC	U868C
2nd Lt	CARL G CARLSON	0574153 AC	U865C
2nd Lt	DONALD THOMSON	0573581 AC	U861C
2nd Lt	WILLIAM S HAGER	035440 AC	U866C
2nd Lt	CHARLES E WILLIAMS	0576704 AC	U867C

728TH BOMB SQ (H)

Capt	STERLING P HOFFMAN JR	04733053 MC	U880C

729TH BOMB SQ (H)

1st Lt	NORMA N A GORDON	0419601 MC	U881C

730TH BOMB SQ (H)

1st Lt	WALTER F EDMUNDSON	0442923 MC	U882C

21. The VOCO of June 29, 1943 assigning the following named Officers who reported for dy that date to Hq 452nd Bomb Gp (H) are hereby confirmed and made of record:

Major JOHN J JEWETT 0292207 AC

(Auth: Par 27 SO 177 Hq 18th Repl Wg Salt Lake City June 26, 1943)

2nd Lt FRANK E RICE 0649697 AC

(Auth: Par 13 SO 175 Hq Topeka AAB Topeka Kan June 26, 1943)

THIS PAGE IS UNCLASSIFIED

(SO 8 Hq 452nd Bomb Gp (H) Camp Rapid Rapid City So Dakota July 8, 1943 cont'd)

22. The VOCO of June 29, 1943 relieving the following named Officers fr Hq 452nd Bomb Gp (H) and assigning them to orgn indicated are hereby confirmed and made of record:

	728TH BOMB SQ (H)	
2nd Lt	BORIS SLANIN	0728032 AC
2nd Lt	MORTON SCHNEIDER	0670629 AC
2nd Lt	FREDERICK B HECKMAN JR	0801460 AC
2nd Lt	CLARENCE J WELCH	0741295 AC
	729TH BOMB SQ (H)	
2nd Lt	CHARLES H WYMAN JR	0862654 AC

23. The VOCO of June 30, 1943 relieving 2nd Lt ARCHILLE F RISCHIOTTO 0861092 AC fr asgmt and dy with Hq 452nd Bomb Gp (H) and assigning him to the 729TH Bomb Sq (H) are hereby confirmed and made of record.

24. The VOCO of June 11, 1943 assigning 1st Lt CARL C CAMERON 0377185 AC to Hq 452nd Bomb Gp (H) are hereby confirmed and made of record. (Auth: Par 3 SO 97 Hq 17th Bomb Wg Camp Rapid Rapid City So Dakota June 11, 1943)

25. The VOCO of July 1, 1943 relieving the following named Officers fr asgmt and dy with orgn specified and assigning them to orgn indicated are hereby confirmed and made of record:

FROM HQ 452ND BOMB GP (H)	TO	729TH BOMB SQ (H)	
Major	JOHN J JEWETT		0292207 AC
Capt	ARCHIE C KLEIR		0406498 AC
FROM HQ 452ND BOMB GP (H)	TO	730TH BOMB SQ (H)	
2nd Lt	HARVEY A WILSON		0862653 AC
FROM 729TH BOMB SQ (H)	TO	730TH BOMB SQ (H)	
1st Lt	THOMAS J HALL		0914522 AC
FROM HQ 452ND BOMB GP (H)	TO	731ST BOMB SQ (H)	
2nd Lt	RONALD W HALL		0861092 AC

26. The VOCO of July 3, 1943 assigning the following named Officers (now on temp dy at AAFSAT Orlando Fla) to the orgn indicated are hereby confirmed and made of record. (Auth: Par 18 SO 156 Hq AAB Moses Lake Wash June 30, 1943)

Capt	TALMADGE D REED	0420505 AC	729th Bomb Sq (H)
Capt	WILLIAM G GODBEY	0424367 AC	731st Bomb Sq (H)
1st Lt	DAIN E WIRT	0427083 AC	730th Bomb Sq (H)
1st Lt	GERALD R CARRIS	0429015 AC	728th Bomb Sq (H)

27. The VOCO of July 1, 1943 relieving 1st Lt CARL C CAMERON 0377185 AC fr asgmt and dy with Hq 452nd Bomb Gp (H) and assigning him to the 730th Bomb Sq (H) are hereby confirmed and made of record.

THIS PAGE IS UNCLASSIFIED

(SO 8 Hq 452nd Bomb Gp (H) Camp Rapid Rapid City So Dakota July 8, 1943 cont'd)

28. The VOCO of July 3, 1943 appointing Capt JAMES A FORREST 0482396 AC. Asst Adjutant are hereby confirmed and made of record.

29. The VOCO of June 27, 1943 assigning 2nd Lt CHARLES M CRONIN 0649762 AC (now on temp dy at AAFSAT Orlando Fla) to Hq 452nd Bomb Gp (H) are hereby confirmed and made of record.

30. The VOCO of June 28, 1943 assigning the following named Officers who reported for dy that date to the orgn indicated are hereby confirmed and made of record. (Auth: TAX U826C 17th Bomb Wg Walla Walla Wash June 28, 1943)

	729TH BOMB SQ (H)	
2nd Lt	LEWIS V CAMPBELL	0574141 AC
	731ST BOMB SQ (H)	
2nd Lt	ROBERT MORRISON	0860107 AC

By order of Major OLIVER:

ARTHUR C ANDERSON,
Major, Air Corps,
Adjutant.

OFFICIAL:

ARTHUR C ANDERSON,
Major, Air Corps,
Adjutant.

THIS PAGE IS UNCLASSIFIED

HEADQUARTERS
452ND BOMBARDMENT GROUP (H)
CAMP RAPID, RAPID CITY, SO. DAKOTA

SPECIAL ORDERS)
:
NO .....9)

July 10, 1943

1. The following named 2nd Lt's AC now on temp dy at 13th Bombing & Gunnery Range Sq (Camp Seven Mile) for 30 days having been trfd to this Op from 401st Bomb Op Geiger Fld Wash are assd to the orgn indicated for dy as Armament Officers and upon arrival at this station will report to the CO therefor dy. (Auth: Par 8 SO 188 AAB Hq Geiger Field Wash 7 July 1943)

728TH BOMB SQ (H)
JOHN H HAYES JR 0862966

730TH BOMB SQ (H)
JOHN JAREMBINSKY JR 0862969

2. So much of Par 30 SO 8 this Hq as reads: "assigning the following named Officers who reported for dy that date to the orgn indicated" is amended to read; assigning the following named Officers (now on temp dy at AAFSAT Orlando Fla) who reported for dy that date to the orgn indicated".

By order of Major OLIVER:

ARTHUR C ANDERSON,
Major, Air Corps,
Adjutant.

OFFICIAL:

/s/ Arthur C. Anderson
/t/ ARTHUR C. ANDERSON,
Major, Air Corps,
Adjutant.

A TRUE COPY.

James A. Forrest
JAMES A. FORREST,
Capt, Air Corps,
Asst. Adjutant.

THIS PAGE IS UNCLASSIFIED

HEADQUARTERS
452ND BOMBARDMENT GROUP (H)
Camp Rapid, Rapid City, South Dakota

SPECIAL ORDERS)
:
NO.....10)

July 12, 1943

1. Under the provisions of AR 345-1000 the following qualifications with cal 30 M 1903 rifle course C is announced:

728TH BOMB SQ (H)

RANK	NAME	ASN	SCORE	QUAL
S/Sgt	Gasaway Ralph W	18029625	169	E
Sgt	Bacon Harold J	36396997	177	E
Sgt	Hill Jack C	18002320	164	mkm
Sgt	Floyd Joe E	18059880	157	mkm
S/Sgt	Rankin Ed L	18051392	154	mkm
S/Sgt	Campbell Wiley L	18042971	153	mkm
Sgt	Coffeen Selby S.	16012315	146	mkm
S/Sgt	Sullivan Thomas R	17001111	146	mkm
S/Sgt	LaRue Walter E	37146631	145	mkm
Cpl	Beckstead Ellis P	39679931	145	mkm
S/Sgt	Goldfarb Leo	16029038	143	mkm
Sgt	Globensky Thomas D	19016561	141	mkm
Sgt	Lutz William	12034504	140	mkm
Cpl	Calkins Floyd L	36231259	140	mkm
S/Sgt	Roling Wayne L	15058866	139	mkm
Sgt	Frazier Atlas	35426572	138	mkm
Cpl	Boyce Robert W	18131799	138	mkm
Cpl	Frantz Willis E	16011323	136	mkm
Cpl	Pollard Ambrose J	34451907	136	mkm
Sgt	Bankston Melvin	39080466	136	mkm

729TH BOMB SQ (H)

Cpl	Thorbecke James E	35439703	173	E
Sgt	Lambeth Boyd O	18048721	153	mkm
S/Sgt	Crawmer Dale E	18045691	148	mkm
Sgt	Scruggs Charles S	18155538	148	mkm
Sgt	Muskopf Edward F	36427662	147	mkm
Pfc	Wyrss John W	32744565	147	mkm
Pvt	Powell Hubert R	18131854	146	mkm
Cpl	Backstrom Williand C	39172054	146	mkm
Sgt	Ebey Frank S	15107350	145	mkm
Cpl	Tocquigny Robert O	18026341	145	mkm
Cpl	Converse Ralph A	37234556	144	mkm
S/Sgt	Sokolowski Walter	11009892	144	mkm
Sgt	Williams Volney M	19014548	142	mkm
Sgt	Mattek Oliver.	16021323	141	mkm
T/Sgt	Carmichael Carl	14022621	139	mkm
Sgt	Manesokalski Michael	6791289	138	mkm
Pfc	Hall Luther L	34399182	178	ER

THIS PAGE IS UNCLASSIFIED

S/Sgt	Burns Lyle E	16005470	138	mkm
Sgt	Garrett William H	14025397	137	mkm
Sgt	Fisher Norman C	32311545	136	mkm
Pfc	Johnson Charles F	31103562	137	mkm
Sgt	Darwin Hugh	38160085	136	mkm
Sgt	Knuckles Vernon A	34380770	135	mkm
Sgt	Horvath Joseph	35006977	134	mkm

730TH BOMB SQ (H)

Cpl	Crabill Omar J	18026320	179	ER
S/Sgt	Gants Herbert J	6951930	164	mkm
Sgt	Dotson Clinton E	14044651	162	mkm
M/Sgt	Cotton Edgar E	6384172	158	mkm
S/Sgt	Banks William D	15044705	157	mkm
Cpl	Ross Jonathan H	6704567	152	mkm
Sgt	Parker Cleon C	7030526	147	mkm
Sgt	Doherty James	12162649	147	mkm
S/Sgt	Pierce Charles H	34143380	146	mkm
Cpl	Allen Lois C	18191999	145	mkm
Sgt	Juneau Richard J	14052181	144	mkm
S/Sgt	Adams Ira R	13027888	144	mkm
S/Sgt	Chockrek Walter	16028648	142	mkm
S/Sgt	Fountain L H	18043720	142	mkm
Pvt	Weathers William A	19171182	139	mkm
Sgt	Cannella Joseph D	18045713	138	mkm
Sgt	Steiner Ralph	14020986	138	mkm
Pfc	Robinson Ralph	13128867	137	mkm
Cpl	Hopkins Allen L	32471150	137	mkm
Sgt	Prichard Joe L	38088993	136	mkm

731ST BOMB SQ (H)

Pfc	Hopkins Dennis W	34687816	168	s
Sgt	Treat Harold D	18051528	160	mkm
Cpl	Sinquett Carroll E Jr	33337863	159	mkm
Sgt	Smith Virgil O	39235012	159	mkm
Sgt	Holloway James L	14023191	155	mkm
Cpl	Anthony James E	38085658	151	mkm
S/Sgt	Lombardo Albert R	18042059	151	mkm
Cpl	Therrien Charles L	31128730	150	mkm
S/Sgt	Woolen Leslie R	15026611	149	mkm
Pfc	Payne John E	37350928	147	mkm
T/Sgt	Clovis Samuel H	17002037	144	mkm
Sgt	Wilson Stanley B	35259836	143	mkm
1st Sgt	Smith Horace H	39169146	143	mkm
Sgt	Pivirotto Chelson V	31144180	142	mkm
Sgt	Boly Charles P Jr	18007694	141	mkm
Sgt	Hayes Golden	37375103	141	mkm
Sgt	Edwards Jack	12129128	141	mkm
Sgt	Hutchinson Clavin C	13099826	140	mkm
Sgt	Neuhausen Frank A	36024372	139	mkm

THIS PAGE IS UNCLASSIFIED

Pfc	Furman Stanley A	36503090	139	mkm
Sgt	Thayer George O	35290005	139	mkm
Sgt	Oetz James W	31040889	137	mkm
Sgt	Novak Frank	12059594	137	mkm
Sgt	Thompson Dorsey M	19051485	136	mkm
Pvt	Witte Francis J	35583964	135	mkm
Pvt	Sharp General E	18004216	134	mkm
S/Sgt	Piersall Archie L	18052287	134	mkm

2. 2nd Lt MELVIN L POUNDSTONE 0860771 AC is in addition to his other duties aptd Op Mess Officer vice 2nd Lt ARCHILLE F RISCHITOTTO 0861092 AC reld.

3. Having reported for dy this Hq in compliance with Par 2 SO 18 Hq 17th Bomb Operational Trng Wg OCTC Camp Rapid Rapid City South Dakota dtd July 12, 1943 the following Officers are asgd to orgn indicated and will report to their CO thereto for dy.

730TH BOMB SQ (H)

Major	EDWARD A ROSEN	0319264 AC

731ST BOMB SQ (H)

Major	EDWARD J FLANTING	0183472 AC

4. Having reported to this Hq in compliance with Par 11 SO 191 Hq AAB Ephrata Wash dtd July 10, 1943, the following named EM are asgd to sq indicated and will report to their CO thereof for dy:

728TH BOMB SQ (H)

Cpl	Cain Wesley H	35380276	(345)
Pvt	Wyman Chester M	39460937	(521)

729TH BOMB SQ (H)

Pfc	Natale John J	33450483	(861)
Pvt	Lobb James L	36442883	(345)

730TH BOMB SQ (H)

Pfc	Ross Daniel F	39395515	(521)
Pvt	Wright Charles M	14125648	(405)

731ST BOMB SQ (H)

Pfc	Cummins Harold C	38272355	(861)
Pvt	Sifuentes Rudolph H	39560332	(521)

By order of Major OLIVER:

/s/ ARTHUR C. ANDERSON
/t/ ARTHUR C. ANDERSON,
Major, Air Corps,
Adjutant.

OFFICIAL:

/s/ ARTHUR C. ANDERSON,
/t/ ARTHUR C. ANDERSON,
Major, Air Corps,
Adjutant.

A CERTIFIED TRUE COPY:

JAMES A. FORREST,
Capt., Air Corps,

THIS PAGE IS UNCLASSIFIED

HEADQUARTERS 452ND BOMBARDMENT GROUP (H)
CAMP RAPID RAPID CITY SOUTH DAKOTA

SPECIAL ORDERS)
NO.....11)

July 13, 1943

1. Capt ROBERT O HENRY 0331410 AC having reported to this Hq for dy this date in compliance with Par 2 SO 19 Hq 17th Bomb Operational Trg Wg OCTC Camp Rapid Rapid City South Dakota dd July 13, 1943 is asgd to the 728th Bomb Sq (H) and will report to the CO thereof for dy.

2. Major HOWARD A ROSER 0319264 AC is apld Actg CO of the 730th Bomb Sq (H) vice Capt HERMAN C JOSEPH 0331117 AC reld.

3. Major EDWARD J FLANNING 0183472 AC is aptd Actg CO of the 731st Bomb Sq (H) vice 2nd Lt WILLIAM F DORTMAN 0660357 AC reld.

By order of Major OLIVER:

ARTHUR C ANDERSON,
Major, Air Corps,
Adjutant.

OFFICIAL:

ARTHUR C. ANDERSON
Major, Air Corps,
Adjutant.

THIS PAGE IS UNCLASSIFIED

HEADQUARTERS 452ND BOMBARDMENT GROUP (H)
CAMP RAPID RAPID CITY SOUTH DAKOTA

SPECIAL ORDERS)
:
NO.....12)

July 15, 1943

1. The following named Officers (now on Temp Dy at AAFSAT Orlando Fla) are reld fr asgmt with Hq 452nd Bomb Gp (H) and are asgd to orgn indicated eff this date:

	728TH BOMB SQ (H)	
2nd Lt	CARL G CARLSON	0574153 AC
	729TH BOMB SQ (H)	
2nd Lt	DONALD THOMSON	0573581 AC
	730TH BOMB SQ (H)	
2nd Lt	CHARLES E WILLIAMS	0576704 AC

2. The VOCO of July 5, 1943 assigning the following EM to the 728th Bomb Sq (H) in compliance with Par 24 SO 177 AAB Glasgow Montana dd July 1, 1943 are hereby confirmed and made of record:

Pfc	Bryson John H	14149520	Pfc	Perdue John F	37441330
Pfc	Woodley Clifford N	35663689	Pfc	Richardson Ellwood H	13103950
Pvt	Baker Max I	35716896			

3. The VOCO of June 24, 1943 assigning the following EM (enroute to AAFSAT Orlando Fla on temp dy) to Hq 452nd Bomb Gp (H) in compliance with Par 15 SO 150 Hq AAB Moses Lake Wash dd 24 June 1943 are hereby confirmed and made of record:

S/Sgt	Hausman Robert F	15111123	(542)
Sgt	Tully Gloyd G	15098962	(502)
Cpl	Tamimecz Andy	33301856	(663)
Cpl	Carr Michael T	37239667	(502)

4. 1st Lt NORMAN W GORDON 0L19601 MC is granted Six (6) days lv of absence eff upon completion of temp dy at AAFSAT Orlando Fla o/a 1 Aug 43.

5. 2nd Lt WILLIAM F BORNEMAN 0860357 AC is aptd Gp Sch Officer vice 2nd Lt RONALD W HALL 0861092 AC trfd.

By order of Major OLIVER:

ARTHUR C ANDERSON,
Major, Air Corps,
Adjutant.

OFFICIAL:

ARTHUR C ANDERSON,
Major, Air Corps,
Adjutant.

THIS PAGE IS UNCLASSIFIED

HEADQUARTERS 452ND BOMBARDMENT GROUP (H)
CAMP RAPID RAPID CITY SOUTH DAKOTA

SPECIAL ORDERS)
:
NO.....13)

July 15, 1943

1. Capt BERTRAM C JOSEPH 0311117 AC is aptd Summary Courts-Martial 452nd Bomb Gp (H).

2. A Special Courts-Martial is aptd to meet at this sta at 0900 16 July 1943 or as soon thereafter as practicable for the trial of such persons of the 452nd Bomb Gp (H) as may be properly brought before it.

Detail for the Court

Major	JOHN J JEWETT	0292207 AC	
Major	ROBERT E KAUFMAN	0339886 AC	
Major	EDWARD A ROSEN	0319264 AC	
2nd Lt	HARMON PYLES	0847089 AC	
2nd Lt	JOSEPH H BEACH	0860352 AC	
2nd Lt	JOHN B GEGAN	0862148 AC	
Capt	ROBERT O HENRY	0331410 AC	Trial Judge Advocate
2nd Lt	HOWARD H GILLESPI	0856703 AC	Asst Trial Judge Advocate
1st Lt	CHARLES L DAILY	0440692 AC	Defense Counsel
2nd Lt	WILLIAM F BORNEMAN	0860357 AC	Asst Defense Counsel

By order of Major OLIVER:

ARTHUR C ANDERSON,
Major, Air Corps,
Adjutant.

OFFICIAL:

ARTHUR C ANDERSON,
Major, Air Corps,
Adjutant.

THIS PAGE IS UNCLASSIFIED

HEADQUARTERS 452ND BOMBARDMENT GROUP (H)
CAMP RAPID RAPID CITY SOUTH DAKOTA

SPECIAL ORDERS)
)
NO .....14)

July 17, 1943

1. Capt ROBERT O HENRY 0331410 AC is in addition to his other duties aptd Asst S-4

By order of Major OLIVER:

ARTHUR C ANDERSON,
Major, Air Corps,
Adjutant.

OFFICIAL:

/s/ Arthur C Anderson
/t/ ARTHUR C ANDERSON,
Major, Air Corps,
Adjutant.

A TRUE COPY

James A Forrest
JAMES A. FORREST,
Capt, Air Corps,
Asst. Adjutant.

THIS PAGE IS UNCLASSIFIED

HEADQUARTERS 452ND BOMBARDMENT GROUP (H)
CAMP RAPID RAPID CITY SOUTH DAKOTA

SPECIAL ORDERS)
:
NO.....155)

July 20, 1943

1. Having reported to this Gp 19 July 1943 the following EM are asgd to orgn indicated and will report to the CO thereof for dy. (Auth: Par 3 SO 24 Hq 17th BOTW GCTC Camp Rapid Rapid City South Dakota 19 July 1943)

	728TH BOMB SQ (H)		
T/Sgt	Thomas Kenneth L	6914231	(256)
T/Sgt	Kaplian Sidney (NMI)	6915799	(686)
S/Sgt	Hurst Archie S Jr	14014018	(911)
S/Sgt	Hansen Carl C	6557665	(585)
S/Sgt	Tannenbaum Harry (NMI)	13028694	(945)
Sgt	Koppmier George E	12136519	(911)
Sgt	Berkowitz Leon (NMI)	33143315	(911)
Sgt	Hale Charles A	16041430	(256)
Cpl	Pape Eugene H	18047946	(911)
Cpl	Davis Chester C	18165815	(911)
Cpl	Parker Samuel Jr	38288883	(686)
Cpl	Martin James S	18169613	(686)
Cpl	Brandt H H	37438956	(686)
	729TH BOMB SQ (H)		
T/Sgt	Blum Robert O	6917143	(585)
Cpl	Evans Dozier S	6258553	(911)
Cpl	Kranovich John M	6239468	(911)
Cpl	Graham Burt W	37224698	(686)
Cpl	Kunzinger Lester E	32538910	(686)
Cpl	Lynch Robert P	32581663	(686)
Cpl	Olson Frank L	37318811	(686)
Pfc	Rudegeair Carl W	13157979	(256)
Pfc	Kiser Gerald E	35619863	(256)
Pfc	Sullivan Howard E	36726139	(945)
Pfc	Levy Howard I	13097882	(911)
Pfc	Orban Ignatz Jr	32624345	(911)
Pfc	Palmer William L	31201484	(911)
Pfc	Ricciardi Arnold L	32609549	(585)
	730TH BOMB SQ (H)		
T/Sgt	Whiting Arthur J Jr	15066661	(585)
Cpl	Carner Ernest F	39236342	(887)
Cpl	Sturdevant Howard K	15374623	(686)
Cpl	DeRosa Anthony T	32510225	(686)
Cpl	Edwards Henry L Jr	31183501	(686)
Cpl	Jordon Paul W	35668156	(686)
Pfc	Vaisvilas Edward F	36612772	(256)
Pfc	Brain Donald J	32386317	(945)
Pfc	Adams Wilbur E	33251510	(256)

1437

THIS PAGE IS UNCLASSIFIED

(Par 1 SO 15 Hq 452nd Bomb Gp (H) Camp Rapid Rapid City S Dak 20 July 43 cont'd)

730TH BOMB SQ (H)

Pfc	Christensen Gordon A	11102687	(911)
Pfc	Narcy Joseph L	35710886	(911)
Pfc	Ostrander James E	12169480	(911)
Pfc	Osburn Harry F	39262106	(911)
Pfc	Hargett Eugene C	19169540	(941)
Pfc	Bolcato Leslie F	12135342	(911)
Pfc	Byrd James D	14092912	(911)
Pfc	Fazzio Anthony	32607700	(256)
Pfc	Moniuszko Walter J	32607562	(555)
Pfc	Weiner Benjamin S	12192432	(256)
Pvt	Garavel Joseph F Jr	31315082	(238)
Pfc	Shroyer Howard C	36569235	(528)
Cpl	Atkin James A	39832469	(687)

731ST BOMB SQ (H)

1st Sgt	Williamson Lawrence P	16000663	(585)
Sgt	Manning Martin J	11041847	(239)
Cpl	Paynter Burr L Jr	34389437	(686)
Cpl	Zebrowski Stanley A	33330572	(686)
Pfc	Appelton John E	31240404	(945)
Pfc	Schmidt Joseph F	32724700	(686)
Pfc	Vegis Albert G	35527519	(945)
Pfc	Mantell Carl	16126995	(911)
Pfc	Onthink Clifford A	36421911	(555)
Pvt	Schwinn Leonard J	36604582	(911)
Pvt	Brown Louis L	38220590	(911)
Pvt	Evans Willard W	39908954	(238)
Pvt	Morgan David R	15332643	(665)
Pvt	Repasy Joseph B	33261937	(911)
Pvt	Lowe John E III	17128909	(945)
Pvt	Newpert Edgar O	37556782	(928)
Pvt	Calarese Vincenvio A	11089372	(911)
Pvt	Miller Floyd A	39194118	(911)
Pvt	O'Daniel James R	38208371	(686)

2. Having reported to this Gp 19 July 1943 the following EM are asgd to orgn indicated and will report to the CO thereof for dy. (Auth: Par 2 SO 198 Hq 18th Repl Wg Salt Lake City Utah 17 July 1943)

729TH BOMB SQ (H)

Cpl	Henderson Loyal H	15013140	(683)

730TH BOMB SQ (H)

Cpl	Czyzoski Eugene J	32617730	(686)

731ST BOMB SQ (H)

Pvt	Forero John F	32796125	(283)

3. Cpl Odes D Starns (L-Q) (687) 34580095 having reported to this Gp 18 July 1943 is asgd to the 728th Bomb Sq (H) and will report to the CO thereof for dy. (Auth: Par 1 SO 197 Hq 18th Repl Wg Salt Lake City Utah 16 July 1943)

THIS PAGE IS UNCLASSIFIED

(SO 15 Hq 452nd Bomb Gp (H) Camp Rapid Rapid City S Dak 20 July 1943 cont'd)

4. Capt JAMES A FORREST 0482396 AC is aptd Summary Courts-Martial 452nd Bomb Gp (H).

By order of Major OLIVER:

Arthur C Anderson

ARTHUR C ANDERSON,
Major, Air Corps,
Adjutant.

OFFICIAL:

Arthur C Anderson

ARTHUR C ANDERSON,
Major, Air Corps,
Adjutant.

THIS PAGE IS UNCLASSIFIED

HEADQUARTERS 452ND BOMBARDMENT GROUP (H)
CAMP RAPID RAPID CITY SOUTH DAKOTA

SPECIAL ORDERS)
:
NO.....16)

July 22, 1943

1. 2nd Lt WILLIAM F BORNEMAN 0660357 AC is aptd Actg CO of the 731st Bomb Sq (H) vice Major EDWARD J PLANTING 0183472 AC trfd.

2. Having reported to this Cp 22 July 1943 the following EM are asgd to the 728th Bomb Sq (H) and will report to the CO thereof for dy. (Auth: Par 14 SO 198 Hq Rapid City AAB Rapid City S Dak 21 July 43)

Pvt	Bognaud Erren A	38238016	(245)
Pvt	Cates Millard A	38121495	(245)
Pvt	Couvier Laurian J	36413592	(245)
Pvt	Davis Joe (NMI)	34199486	(245)
Pvt	Hagg Alexander S	33301539	(932)

3. All EM of the Hq 452nd Bomb Gp (H) are atchd to the 731st Bomb Sq (H) for rations only.

4. So much of Par 1 SO 15 this Gp as reads: "Cpl Chester C Davis 18165815 (911)" is amended to read: "Pvt Orville D Cox 17123708 (911)". (Auth:Par 3 SO 25 Hq 17th BOTC GCTC Camp Rapid Rapid City South Dakota 21 July 43)

By order of Major OLIVER:

ARTHUR C ANDERSON,
Major, Air Corps,
Adjutant.

OFFICIAL:

ARTHUR C ANDERSON,
Major, Air Corps,
Adjutant.

THIS PAGE IS UNCLASSIFIED

HEADQUARTERS 452ND BOMBARDMENT GROUP (H)
CAMP RAPID RAPID CITY SOUTH DAKOTA

SPECIAL ORDERS)
NO.....17)

July 24, 1943

1. Capt JOSEPH P CHOLLACK 0423442 MC is granted Three (3) days lv of absence eff upon completion of temp dy at AAFSAT Orlando Fla o/z 1 Aug 43.

2. 1st Lt GEORGE H WRIGHT, 0500043 MC is granted Six (6) days lv of absence eff upon completion of temp dy at AAFSAT Orlando Fla o/z 1 Aug 43.

3. Under the provisions of Par 15 AR 615-5 and recommendation of his Sq Comdr 1st Sgt JAMES W LEAKE 14010871 728th Bomb Sq (H) is reduced to the gr of Pvt eff this date.

4. Cpl ROBERT O TOCQUIGNY 18026341 (501) 729th Bomb Sq (H) is trfd in gr to the 731st Bomb Sq (H) eff this date. (AR 615-200)

By order of Major OLIVER:

ARTHUR C ANDERSON,
Major, Air Corps,
Adjutant.

OFFICIAL:

Arthur C Anderson

ARTHUR C ANDERSON,
Major, Air Corps,
Adjutant.

THIS PAGE IS UNCLASSIFIED

HEADQUARTERS 452ND BOMBARDMENT GROUP (H)
CAMP RAPID RAPID CITY SOUTH DAKOTA

SPECIAL ORDERS)
:
NO.....18)

July 27, 1943

1. Having reported to this Gp 23 July 43 S/Sgt BEDER R BEDGOOD 20819688 (585) is asgd to the 728th Bomb Sq (H) and will report to the CO thereof for dy. (Auth: Par 1 SO 26 Hq 17th BOTW GCTC Camp Rapid Rapid City S Dak 23 July 43)

2. Having reported to this Gp 24 July 43 Cpl ANTHONY W De FRANCES 15125862 (682) is asgd to the 728th Bomb Sq (H) and will report to the CO thereof for dy. (Auth: Par 4 SO 203 Hq 18th Repl Wg Salt Lake City Utah 22 July 43)

3. 1st Lt GEORGE A WRIGHT 0500043 MC having been trfd to this Gp fr Hq & Hq Sq 17th Bomb Wg as Sq Surg (DS enroute to AAFSAT Orlando Fla since 2 July 43) is asgd to the 731st Bomb Sq as Sq Surg and upon return to proper sta will report for dy accordingly. (Auth: Par 2 SO 183 Hq Walla Walla Army Air Fld Walla Walla Wash 2 July 43)

4. Sgt HAROLD B WILLIAMS 15061841 (501) 728th Bomb Sq (H) is trfd in gr to Gp Hq eff this date and will report to the CO thereof for dy. (AR 615-200)

5. Sgt FRANK J [illegible]SCHER 16069569 (501) Gp Hq is trfd in gr to the 728th Bomb Sq (H) eff this date and will report to the CO thereof for dy. (AR 615-200)

6. S/Sgt JAMES P KIGER 35326390 (355) Gp Hq is trfd in gr to the 729th Bomb Sq (H) eff this date and will report to the CO thereof for dy. (AR 615-200)

7. Pfc JOHN W O'CONNER 32829701 (501) 731st Bomb Sq (H) is trfd in gr to Gp Hq eff this date and will report to the CO thereof for dy. (AR 615-200)

8. Pfc LOYS C VIEAGES 38374207 (501) 730th Bomb Sq (H) is trfd in gr to Gp Hq eff this date and will report to the CO thereof for dy. (AR 615-200)

By order of Major OLIVER:

ARTHUR C ANDERSON,
Major, Air Corps,
Adjutant.

OFFICIAL:

Arthur C Anderson

ARTHUR C ANDERSON,
Major, Air Corps,
Adjutant.

THIS PAGE IS UNCLASSIFIED

HEADQUARTERS 452ND BOMBARDMENT GROUP (H)
CAMP RAPID RAPID CITY SOUTH DAKOTA

SPECIAL ORDERS)

:

:O.....18)

July 27, 1943

E X T R A C T

* * *

9. Having reported to this Gp 27 July 43 Pvt DAVID H SANDERS 32077202 (056) is asgd to Gp Hq atchd to the 731st Bomb Sq (H) for rations only and will report to the CO thereof for dy. (Auth: Par 1 SO 206 Hq 18th Repl Tg Salt Lake City Utah 25 July 43)

10. Sgt SELBY S COFFEEN 16012315 (501) 728th Bomb Sq (H) is trfd in gr to Gp Hq eff this date and will report to the CO thereof for dy. (AR 615-200)

By order of Major OLIVER:

ARTHUR C ANDERSON,
Major, Air Corps,
Adjutant.

OFFICIAL:

Arthur C Anderson

ARTHUR C ANDERSON,
Major, Air Corps,
Adjutant.

THIS PAGE IS UNCLASSIFIED

HEADQUARTERS 452ND BOMBARDMENT GROUP (H)
CAMP RAPID RAPID CITY, SOUTH DAKOTA

July 29, 1943

SPECIAL ORDERS)
:
NO.....19-)

1. 2ND LT JAMES K McCABE 0735326 463rd Bomb Sq (H) Camp Rapid S Dak having reported to this Sq this date is atchd to the 731st Bomb Sq (H) for temp dy and will report to the CO thereof for dy. (Auth: Par 3 SO 27 Hq 17th FOTW GCTC Camp Rapid Rapid City S Dak 27 July 43)

By order of Major OLIVER:

ARTHUR C ANDERSON,
Major, Air Corps,
Adjutant.

OFFICIAL:

ARTHUR C ANDERSON,
Major, Air Corps,
Adjutant.

THIS PAGE IS UNCLASSIFIED

HEADQUARTERS 452ND BOMBARDMENT GROUP (H)
CAMP RAPID RAPID CITY SOUTH DAKOTA

SPECIAL ORDERS)
)
NO..... 20)

July 29, 1943

1. 2ND LT JAMES H McCABE 0735326 atchd to 731st Bomb Sq (H) having been trfd to this Gp this date fr 463rd Bomb Gp (H) Camp Rapid S Dak is reld fr atchmt to 731st Bomb Sq (H) and is asgd thereto. (Auth: Par 4 SO 29 Hq 17th BOTW GCTC Camp Rapid Rapid City S Dak 19 July 43)

By order of Major OLIVER:

ARTHUR C ANDERSON,
Major, Air Corps,
Adjutant.

OFFICIAL:

ARTHUR C ANDERSON,
Major, Air Corps,
Adjutant.

THIS PAGE IS UNCLASSIFIED

HEADQUARTERS 452ND BOMBARDMENT GROUP (H)
CAMP RAPID RAPID CITY SOUTH DAKOTA

SPECIAL ORDERS)
:
NO..... 21)

July 30, 1943

1. CAPT HARRY W ROBB 0399557 463rd Bomb Gp (H) Camp Rapid S Dak having reported to this Gp this date is atchd to the 728th Bomb Sq (H) for temp dy and will report to the CO thereof for dy. (Auth: Par 2 SO 29 Hq 17th BOTW GCTC Camp Rapid Rapid City S Dak 29 July 43)

2. CAPT ARCHIE S ADAIR 0406498 AC is granted Three (3) days lv of absence eff upon completion of temp dy at AAFSAT Orlando Fla o/a 1 Aug 43.

3. 2ND LT HOLMER A CURTIS JR 0859803 AC having reported to this Gp this date is asgd to Hq 452nd Bomb Gp (H) and will report to the CO thereof for dy. (Auth: Par 9 SO 207 AAB Hq Geiger Field Wash 26 July 43)

4. Following named EM having been trfd to this Gp fr C-RP Salt Lake City Utah and having reported for dy this date are asgd to the orgn indicated and will report to the CO thereof for dy: (Auth: Par 2 SO 209 Hq 18th Repl Wg Salt Lake City Utah 28 July 43)

HQ 452ND BOMB GP (H)

Pfc	Irwin Raymond K	12136058	(501)
Pfc	Sweet Charles J	32797405	(501)

728TH BOMB SQ (H)

Cpl	Krachinski John G	31169198	(687)
Pfc	Clark Robert F	35628831	(256)
Pfc	Rola Fernando L	32875711	(501)
Pfc	Wheeler Edward E	30943633	(501)

729TH BOMB SQ (H)

Cpl	Heskell Edmund F	11118058	(687)
Cpl	Powers Benton B	35521246	(687)
Pfc	Durain Joseph	37603559	(501)
Pfc	Jufford George E Jr	37519825	(501)
Pfc	Serabian Henry A	12127393	(256)

730TH BOMB SQ (H)

Cpl	Marshall Arthur J Jr	32369474	(687)
Pfc	Reaves Haven	34721318	(256)
Pfc	Bosak Martin	12101206	(501)
Pfc	Hougen John H	37557332	(501)
Pfc	Hughes Vance C	33632054	(501)
Pfc	Kennedy Charles E Jr	33597868	(501)
Pfc	Roberts Arthur L	34036988	(501)
Pfc	Robin William S Jr	36460363	(501)

THIS PAGE IS UNCLASSIFIED

HEADQUARTERS 452ND BOMBARDMENT GROUP (H)
Camp Rapid Rapid City South Dakota

SPECIAL ORDERS)

NO .....23)

August 1, 1943

1. Having been trfd to this Gp fr C-RP Salt Lake City Utah and having reported for dy this date Sgt RAYMOND C SCHUMACHER 16008573 (566) is asgd to the 730th Bomb Sq (H) and will report to the CO thereof for dy. (Auth: Par 3 SO #211 Hq 18th Repl Gp Salt Lake City Utah 30 July 43)

By order of Lt Colonel WANGEMAN:

ARTHUR C ANDERSON,
Major, Air Corps,
Adjutant.

OFFICIAL:

ARTHUR C. ANDERSON,
Major, Air Corps,
Adjutant.

THIS PAGE IS UNCLASSIFIED

HEADQUARTERS 452ND BOMBARDMENT GROUP (H)
CAMP RAPID RAPID CITY SOUTH DAKOTA

SPECIAL ORDERS)
:
NO . . . . .22)

July 31, 1943

1. Following named EM having been trfd to this Gp fr C-RP AAB, Salt Lake City, Utah and having reported for dy this date are asgd to the orgn indicated and will report to the CO thereof for dy. (Auth: Par 3 SO 210 Hq 18th Repl Wg Salt Lake City Utah 29 July 43)

729TH BOMB SQ (H)

Pfc	ANDREWS LEE J	39561931	(037)
Pfc	PELTZ PAUL F	33256680	(060)

729TH BOMB SQ (H)

Pfc	KELLEY BERYL (nmi)	35652559	(060)

730TH BOMB SQ (H)

Pfc	SABINO JOSEPH P	35054267	(060)

731ST BOMB SQ (H)

Pfc	KALAPOE STEPHEN (nmi)	35533563	(060)
Pfc	KUHR HERMAN B	35867164	(060)

By order of Major OLIVER:

ARTHUR C ANDERSON
Major, Air Corps,
Adjutant.

OFFICIAL:

ARTHUR C ANDERSON
Major, Air Corps,
Adjutant.

THIS PAGE IS UNCLASSIFIED

HEADQUARTERS 452ND BOMBARDMENT GROUP (H)
CAMP RAPID RAPID CITY SOUTH DAKOTA

August 2, 1943

SPECIAL ORDERS)
NO ..... 24)

1. Having been trfd to this Gp fr WWAAF Walla Walla Wash and having reported for dy this date T/Sgt CLEO STEPP 6395265 (911) is asgd to the 731st Bomb Sq (H) and will report to the CO thereof for dy. (Auth: Par 2 SO 208 Hq WWAAF Walla Walla Wash 27 July 43).

By order of Lt Colonel WANGEMAN:

ARTHUR C ANDERSON,
Major, Air Corps,
Adjutant.

OFFICIAL:

ARTHUR C ANDERSON,
Major, Air Corps,
Adjutant.

THIS PAGE IS UNCLASSIFIED

HEADQUARTERS 452ND BOMBARDMENT GROUP (H)
CAMP RAPID RAPID CITY SOUTH DAKOTA

SPECIAL ORDERS)
NO ..... 26)

5 August 1943

1. 2nd Lt PETER P LOSI O-734940 AC having been reld fr asgmt and dy for this org and asgd to Hq & Hq Sq 17th Bomb Wg, AAB, Walla Walla, Wash and placed on DS with this org is reld fr Asgmt with Hq 452d Bomb Gp and is atchd thereto. He will remain on his present duty as Gp Physical Training O. (Auth TWX 17 Wg A179G 4 Aug 43)

2. So much of par 1 SO 23 this Hq 1 Aug 1943 that reads:

"Sgt RAYMOND C SCHUMACHER 16008573 (566)"

is amended to read:

"Pvt RAYMOND C SCHUMACHER 16008573 (566)"

3. The following named enlisted men, Med Dept, having been trfd fr 457th Bomb Gp this sta and having reported for duty this date are asgd to Hq 452d Bomb Gp and will report to the Gp Surgeon for duty; (Auth par 1 SO 32 Hq 17th BOTW GCTC Camp Rapid Rapid City, S. D.)

S/Sgt	CHESTER J STASIOWSKI	36228795	(123)
Corp	ROY F MARTENS	36636536	(355)
Pfc	HARVEY R GOLTZ	36701049	(666)
Pfc	ANDREW A GORONEA	35526347	(861)

4. The following named enlisted men having been trfd fr Det 852d Sig Serv Co (Avn) Gowen Fld Idaho to AC this org and having reported for dy this date are asgd to org indicated and will report to CO thereof for dy. (Auth par 1 SO 110 Hq 15th BOTW Gowen Fld Idaho , 1 Aug 43)

731st Bomb Sq

Techn 4cl	DONALD R. DECKER	19082539	(237)
Pfc	HARVEY L. GRACE	37222337	(309)

730th Bomb Sq

Pvt	JOSEPH J. BAYUK	33298574	(237)

728th Bomb Sq

Pvt	NORMAN J. LAMONTAGNE	31313821	(309) (On Furlough)
Pvt	WILLIAM T. POULIOS	31259165	(355)

729th Bomb Sq

Pvt	JOE (NMI) STONE	35323454	(237)

5. Techn 4cl DONALD R. DECKER, 19082539 (237) 731st Bomb Sq is appointed Sergeant effective this date (Auth Memo 35-4 Hq Second AF 31 May 43)

By order of Lt Colonel WANGEMAN:

OFFICIAL: Arthur C. Anderson
ARTHUR C. ANDERSON
Major, Air Corps,
Adjutant.

ARTHUR C. ANDERSON,
Major, Air Corps,
Adjutant.

THIS PAGE IS UNCLASSIFIED

HEADQUARTERS 452ND BOMBARDMENT GROUP (H)
CAMP RAPID RAPID CITY SOUTH DAKOTA

SPECIAL ORDERS)
: August 4, 1943
NO ..... 25)

1. The following named Officers are transferred as indicated effective this date:

	From Hq 452nd Bomb Gp					To 729th Bomb Sq
1st Lt	HAROLD P THORESON	O-905825	AC	(9301)	Int	and Pub Relations O
	From 728th Bomb Sq					To 730th Bomb Sq.
2nd Lt	CARL G CARLSON	O-574153	AC	(9301)	Int	and Pub Relations O
	From 730th Bomb Sq					To 728th Bomb Sq
2nd Lt	CHARLES E WILLIAMS	O-576704	AC	(9301)	Int	and Pub Relations O
	From 729th Bomb Sq					To 731st Bomb Sq
2nd Lt	DONALD THOMSON	O-573581	AC	(9301)	Int	and Pub Relations O

2. The following duty assignments are announded effective this date:

2nd Lt	JOHN H HAYES JR	O-862966	AC	(7530)	Armament & Cml O 728th Bomb Sq
2nd Lt	AUBREY K BAKER	O-727149	AC	(2161)	Asst Opn O 728th Bomb Sq

3. Techn 5Cl John Evanick 36519830 CWS (809) Hq 452 Bomb Gp is appointed Corp (Auth Memo 35-4 Hq Second Air Force, May 31, 1943)

4. The following named enlisted men are transferred as indicated effective this date: (Auth Memo 35-15 Hq Second Air Force, May 12, 1943.)

	From 728th Bomb Sq				To Hq 452nd Bomb Gp
M/Sgt	IVAN E GROSS	160001471	AC	(542)	
	From Hq 452nd Bomb Gp				To 728th Bomb Sq
S/Sgt	FRANCIS W. MC COY	32230527	AC	(502)	
Corp	MICHAEL T. CARR	37239667	AC	(502)	
Corp	JOHN EVANICK	36519830	CWS	(809)	
	From Hq 452nd Bomb Gp				To 729th Bomb Sq
Corp	ANDY TANINECZ	33301865	AC	(502)	
Pfc	VASBINDER, LOREN E.	35596738	AC	(502)	
Pfc	BUTTRY, LUCAS W.	36435507	AC	(501)	
Sgt	LATHLNY, MELVIN D	39181511	CWS	(809)	

THIS PAGE IS UNCLASSIFIED

	From Hq 452nd Bomb Gp				To 730th Bomb Sq
S/Sgt	ROBERT F. HAUSMAN	15111123	AC	(502)	
Sgt	CLOYD TULLY	15093962	AC	(502)	
Pfc	ROBERT T. HANNON	13109126	AC	(502)	
Pvt	FRANK J. VARGO	35527372	CWS	(809)	

	From Hq 452nd Bomb Gp.				To 731st Bomb Sq
Corp	WILLIAM V V.H CONANT	16045439	AC	(502)	
PVT	RICHARD A JAMES	16076430	CWS	(809)	

By order of Lt Colonel WANGEMAN:

ARTHUR C. ANDERSON,
Major, Air Corps,
Adjutant.

OFFICIAL:

Arthur C Anderson

ARTHUR C ANDERSON,
Major, Air Corps,
Adjutant.

1452

THIS PAGE IS UNCLASSIFIED

HEADQUARTERS 452ND BOMBARDMENT GROUP (H)
CAMP RAPID RAPID CITY SOUTH DAKOTA

6 August 1943.

SPECIAL ORDERS)
:
NO. . . . . 27)

1. Pvt JAMES W. LEAKE, 14010871, (826), 728th Bomb Sq (H), 452nd Bomb Gp (H), is appointed Staff Sergeant (Temp), effective this date: (Auth AR 615-5)

2. Sgt WILLIAM H. MC GUIRE, R-3430600, (750), 730th Bomb Sq (H), 452nd Bomb Gp (H), is appointed Staff Sergeant (Temp), effective this date: (Auth AR 615-5)

3. Par 2 SO #21 this Hq, dtd 30 July 1943, that grants Capt ARCHIE G ADAIR, 0406496, AC, leave of absence for three (3) days is revoked.

4. Maj RICHARD HUME, O-319739, AC, in addition to his other duties is appointed Group Historical Officer. (Auth: AAF Reg 20-8, 19 July 43.)

By order Lt Colonel WANGEMAN:

ARTHUR C. ANDERSON,
Major, Air Corps,
Adjutant.

FICIAL:

ARTHUR C. ANDERSON,
Major, Air Corps,
Adjutant.

THIS PAGE IS UNCLASSIFIED

SPECIAL ORDERS)
NO . . . . .27)

6 August 1943

E X T R A C T

* * * * * *

5. The following named EM having been trfd to this Gp fr C-RD AAB, Salt Lake City, Utah and having reported for dy this date are asgd to the 729th Bomb Sq (H), and will report to the CO thereof for dy. (Auth: Par 4 SO 216 Hq, 10th Repl Wg Salt Lake City Utah 4 August 43)

Pvt STANLEY T. GEORGE 13074098 Pfc ANGELO P KATSAPIS 33318563

S/Sgt Elmus F. Duncan 14060588 (566)

By order Lt Colonel WAUGAMAN:

ARTHUR C. ANDERSON,
Major, Air Corps,
Adjutant.

OFFICIAL:

ARTHUR C. ANDERSON,
Major, Air Corps,
Adjutant.

CERTIFIED TRUE COPY:

ARTHUR C. ANDERSON,
Major, Air Corps,
Adjutant.

THIS PAGE IS UNCLASSIFIED

HEADQUARTERS 452ND BOMBARDMENT GROUP (H)
Camp Rapid Rapid City South Dakota

SPECIAL ORDERS)
:
NO ..... 28)

7 August 1943

1. Having been trfd to this Gp fr C-RP AAB, Salt Lake City, Utah and having reported for dy this date PFC JEROME M COHLER, 36224930, is asgd to the 728th Bomb Sq (H), and will report to the CO thereof for dy. (Auth: Par 13 SO#211 Hq 18th Repl Wg, Salt Lake City, Utah 5 August 43.)

By order of Lt Colonel WANDEMAN:

ARTHUR C. ANDERSON,
Major, Air Corps,
Adjutant.

OFFICIAL:

ARTHUR C. ANDERSON,
Major, Air Corps,
Adjutant.

THIS PAGE IS UNCLASSIFIED

7,8

HEADQUARTERS 452ND BOMBARDMENT GROUP (H)
CAMP RAPID RAPID CITY SOUTH DAKOTA

SPECIAL ORDERS)
NO ..... 29)

8 August 43

1. The following named EM having been trfd to this Gp fr 457th Bomb Gp Camp Rapid, Rapid City So Dak and having reported for dy this date are asgd to the 731st Bomb Sq (H), and will report to the CO thereof for dy. (Auth: Par 5 SO 35 Hq 17th BOTW GCTC, Camp Rapid, So Dak 7 Aug 43)

Pvt LLOYD C. ACORD 35650249 (238)
Pvt GEORGE D. McPHAIL 33561931 (238)
Pvt ROLAN F. HUBER 36445270 (238)

2. Pfc STANLEY CHMIELEWSKI, 33477801, ACU, having been trfd to this Gp fr atchd 835th Gd Sq ...FTTC, Scott Field, Ill., and having reported fory dy this date is asgd to the 731st Bomb Sq (H), and will report to the CO thereof for dy. (Auth: Par 16 SO 212 Hq Tech School, AAFTTC, Scott Field, Ill 31 July 43)

3. The following named EM having been trfd to this Gp fr C-RP AAB, Salt Lake City, Utah and having reported for dy this date are asgd to org indicated and will report to the CO thereof for dy. (Auth: Par 7 SO 218 Hq 18th Repl Wg Salt Lake City Utah 6 August 43)

728th Bomb Sq

Cpl WILLIAM J BENNETT (747) 31084242
Cpl ANDREW DONCHUK (747) 11095301
Cpl WILLIAM J CAMPBELL (747) 37433286
Cpl JOHN E CANOOSE, JR (747) 19163127
Cpl BERNARD COHEN (747) 12186588

729th Bomb Sq

Cpl MARVIN V GRISPIN (747) 12106977
Cpl PETER LEVERITS (747) 16087724
Cpl DONALD F KERN (747) 37425355
Cpl WILLARD J HICKEY (747) 31111560
Cpl ELMER J IDE (747) 31123610

730 Bomb Sq

Cpl HOWARD I BETTS (747) 31189393
Cpl HENRY M BRADFORD (747) 18209687
Cpl IRELAND CORLEY (747) 35638382
Cpl ROBERT B CALVERT (747) 36371227
Cpl ALLEN O CLOSE (747) 18180548

731st Bomb Sq

Cpl DONALD E EASTWOOD (747) 37261027
Cpl FELIX D HARLAN (747) 19180762
Cpl ANTHONY KOURI (747) 38320213
Cpl LEWIS E HOCKENJOS (747) 34285865
Cpl RICHARD H ISAAC (747) 14149278

4. The following named EM having been trfd to this Gp fr C-RP AAB, Salt Lake City, Utah and having reported for dy this date are asgd to the org indicated and will report to the CO thereof for dy. (Auth: Par 7 SO 218 Hq 18th Repl Wg Salt Lake City Utah 6 August 43)

728th Bomb Sq

Sgt MARSHAL F BARRON 18063153 (659)
RICHARD E HIGGINBOTHAM 13029245 (659)
Pfc RAYMOND M JONES 12138202 (659)

THIS PAGE IS UNCLASSIFIED

729th Bomb Sq

Sgt	GEORGE H GILLESPIE	34057396	(659)
T/Sgt	EUGENE G HURTEY	7033300	(659)
Pvt	JOHN R PURGASON	6919595	(659)

5. So much of Par 4 SO 25 this Hq 4 Aug 43 that reads:

"S/Sgt ROBERT F. HAUSMAN 15111123 AC (502)"

is amended to read:

"S/Sgt ROBERT F. HAUSMAN 15111123 AC (756)"

6. The following named EM this Hq are appointed to the grade indicated. (Auth: Memo 35-4 Hq Second Air Force, May 31, 1943)

To be Sergeant

Cpl FRANK HOLCOMB 16043827 (502) Cpl JOSEPH L. MOONEY 37198459 (502)

To be Corporal

Pfc LOYS C. VIERGES 38374207 (501) Pfc JOHN M. O'CONNOR 32829701 (501)

By order of Lt Colonel MANGHAM:

ARTHUR C. ANDERSON,
Major, Air Corps,
Adjutant.

OFFICIAL:

Arthur C. Anderson
ARTHUR C. ANDERSON,
Major, Air Corps,
Adjutant.

THIS PAGE IS UNCLASSIFIED

716

HEADQUARTERS 452nd BOMBARDMENT GROUP (H)
CAMP RAPID RAPID CITY SOUTH DAKOTA

SPECIAL ORDERS)
)
NO .....30)

9 August 1943.

1. Par 1 SO # 27 that pertains to Pvt JAMES W. LEAKE, 14010871, (026) 728th Bomb Sq (H), 452nd Bomb Gp (H), is revoked. (Auth: AR 615-5)

2. T/Sgt ARTHUR J WHITING JR, 1506661, is transferred fr 730th Bm Sq (H), to 728th Bm Sq (H), 452nd Bm Gp (H). (Auth: 2d AAF Memo 35-15, Nov 24, 1942).

By order of Lt Colonel WANGEMAN:

ARTHUR C. ANDERSON,
Major, Air Corps,
Adjutant.

OFFICIAL:

ARTHUR C. ANDERSON,
Major, Air Corps,
Adjutant.

THIS PAGE IS UNCLASSIFIED

"A" Orders

PREVIOUS SPECIAL ORDER - NO 30 DATED 9 August 1943 - PARS 1 TO 3 INCLUSIVE.

HEADQUARTERS 452ND BOMBARDMENT GROUP (H)
CAMP RAPID RPAID CITY SOUTH DAKOTA

SPECIAL ORDERS) 10 August 1943.

NO ..... 31)

1. 1ST LT MORTON J FREEDMAN, MC, O-1684350 having been trfd to this Gp fr 396th Bomb Gp, AAB, Moses Lake, Wash and having reported for dy this date is asgd to 728th Bomb Sq (H) and will report to the CO thereof for dy. (Auth: TWX A257C Hq, 17th Bomb Wg, AAB, Walla Walla, Wash, 6 August 1943.

2. The following named EM having been trfd to this Gp fr Det 852nd Sig Serv Co (Avn) Ft Geo Wright, Wash and having reported for dy this date are asgd to 728th Bomb Sq (H) and will report to CO thereof for dy. (Auth: Par 2 SO 217 Hq AAB Ft Geo Wright Wash, 6 August 1943)
Techn 5 Cl OWEN L LUALLEN 34363840 (239) Pvt WALTER R ADAMS JR 31260518 (806)

3. So much of par 4 SO #25 this Hq 4 Aug 1943 that reads:

" Pfc ROBERT T HANNON 13109126 (502)"

is amended to read:

"Cpl ROBERT T HANNON 13109126 (502)"

4. So much of par 3 SO #29 this Hq 8 August 1943 that reads:

"Cpl MARVIN V GRESPIN 12186977 (747)
Cpl PETER LEVERITS 16087724 (747)

is amended to read:

Cpl MARVIN V CRESPIN 12186977 (747)
Cpl PETER EVERTSE 16087724 (747)

5. The following named EM having been trfd to this Gp fr C-RP AAB, Salt Lake City, Utah and having reported for dy this date are asgd to org indicated and will report to CO thereof for dy. (Auth: Par 8, SO #220 Hq, 18th Repl Wg Salt Lake City Utah 8 August 1943.)

728th Bomb Sq

Pvt JAMES L ANDREWS	34665542	(911)	Cpl BRYANT H. BROWN	34571138	(747)
Pvt ROBERT T CONZET	39125776	(238)	Cpl GARY CATRACCHIA	12134999	(747)
Pfc MILTON RUBENFELD	12191472	(755)	Cpl VICTOR P GUARD	39020821	(747)
Cpl ALBERT K BECKER (IC)	17166412	(747)	Cpl LEONARD R KRUSE	18607566	(747)

729th Bomb Sq

Pvt TOM W GARRETT	39293915	(929)	Cpl ALBERT L PIPPIN	16166829	(747)
Pvt DALE R COURTAD	35766418	(931)	Cpl ROMAINE L SCHELLER	32478214	(747)
Pvt MICHAEL J FENCIL	32845179	(931)	Cpl DOMINIC V SUNZERI	32515239	(747)
Pfc WALTER G BURRIE	16155670	(911)	Cpl MARVIN H PRICE	39900717	(747)
			S/Sgt ROBERT C EVANS	39680575	(747)

THIS PAGE IS UNCLASSIFIED

730th Bomb Sq

Pvt RALPH HODGSON	39458659	(911)	Pfc THOMAS F REDMOND	33591748	(685)
Pvt CHARLES F TODD	34670437	(521)	Cpl VIRGIL H COLE	17155995	(685)
Pvt T. H. WILLIAMSON	38404129	(521)	Cpl DANIEL EHRENBERG	12189717	(685)
Pvt THOMAS E FEEHAN	37558524	(931)	Cpl RONALD D ALLEN	17032964	(931)
Pvt THEODORE A MAKULA	31334200	(931)	Cpl WILLIAM W BORDEAUZ	16087522	(747)
Pfc WYMAN L SULLIVAN	34535376	(755)	Cpl ALBERT R BRUNNELL, JR	11105900	(747)
Cpl EDWARD CROSBY	18157093	(747)			
Cpl JOHN J WUTKA	32583002	(685)			

731st Bomb Sq

Pvt WILLIAM C STEPHENS	34670387	(521)	Cpl KENNETH R RIPPEE	18133445	(747)
Pvt JOHN E TURNER	31332238	(521)	Cpl MICHAEL J STEFANIAK	31075757	(747)
Pfc SALVATORE J CALANO	32311646	(911)	Cpl WILLIAM J WOLKING	35470674	(747)
Cpl DEAMS M HOWELL	14166029	(747)	Cpl JESSE D CORY	35509584	(685)
Cpl HUGH K MYERS	35812197	(747)	Cpl DAVID G HAMATY	33253227	(685)
Cpl MURRAY WEISINGER	32502512	(685)			

6. The Verbal orders of the Commanding Officer of June 2, 1943 assigning 1st Lt RALPH S HAYES JR, O-430583, AC, to duty as Commanding Officer of the 730th Bombardment Squadron is hereby confirmed and made of record.

7. Techn 5 Cl OWEN L LUALLEN 34363840 (239), 728th Bomb Sq (H), is appointed Corp (Auth: Memo 35-4 Hq Second Air Force, May 31, 1943)

By order of Lt Colonel WANGEMAN:

ARTHUR C. ANDERSON,
Major, Air Corps,
Adjutant.

OFFICIAL:

ARTHUR C. ANDERSON,
Major, Air Corps,
Adjutant.

THIS PAGE IS UNCLASSIFIED

R E S T R I C T E D

PREVIOUS SPECIAL ORDER - NO 31 DATED 10 AUGUST 1943 - PARS 1 TO 7 INCLUSIVE

HEADQUARTERS 452ND BOMBARDMENT GROUP (H)
CAMP RAPID RAPID CITY SOUTH DAKOTA

SPECIAL ORDERS)
:
NO ..... 32)

11 August 1943

1. 1ST LT ARTHUR F. FETTER, 0383968, AC having been trfd to this Gp fr 396th Bomb Gp, AAB, Moses Lake, Wash and having reported for dy this date is asgd to Hq, 452nd Bomb Gp (H) and will report to the CO thereof for dy. (Auth: Par 6 SO #193, Hq, AAB, Moses Lake, Wash, 6 August 1943.)

2. The following named EM having been trfd to this Gp fr C-RP AAB, Salt Lake City, Utah and having reported for dy this date are asgd to org indicated and will report to CO thereof for dy. (Auth: Par 8 SO #221, Hq, 18th Repl Wg Salt Lake City Utah 9 August 1943)

728th Bomb Sq

Pvt EUGENE F. BREEN	34464511	(501)	Pfc RALPH A DILL	17159439	(747)
Pfc GILBERT B BALDOCK	13117808	(747)	Cpl LLOYD D ALTHOUSE	39543558	(747)
	Cpl ARLAND E BORGEN	17155219	(747)		

729th Bomb Sq

Pfc FREDERICK J SCHENEIDER	32878011	(501)	Pfc DONALD C JONES	33414317	(747)
Pfc MOISES E ESTRADA	18190298	(747)	Pfc HAROLD M WOOD	37263664	(747)
	Cpl HENRY W HOEFT	18178336	(747)		
	Pvt OSBY L SUGGS	34643722	(501)		

730th Bomb Sq

Pvt SEYMOUR SPIEGEL	32630730	(501)	Sgt WILMER K BAILEY (IC)	32165843	(747)
Pfc WILLIAM F SHAFTER	32772574	(501)	Cpl MICHAEL T CURLEY	13116028	(747)
Pfc LUDWIG S BARTKUS (A.W.O.L)	12135185	(747)	Cpl DAVID H DORLAND (A.W.O.L)	39303811	(747)

731st Bomb Sq

Pfc CLINTON E ROWELL	34801387	(501)	Cpl EDWARD C BARR, JR.	12133803	(747)
Pvt JACK D MITCHELL	20907139	(747)	Cpl GEORGE W PENNINGTON	19060894	(747)
Pfc CARNELL HOESER	6262556	(747)	Sgt NORMAN W GLASEL	39381512	(747)
	Sgt JOHN E LUPTON	33224651	(747)		

By order of Lt Colonel WANGEMAN:

ARTHUR C. ANDERSON,
Major, Air Corps,
Adjutant.

OFFICIAL:

Arthur C. Anderson
ARTHUR C. ANDERSON,
Major, Air Corps,
Adjutant.

THIS PAGE IS UNCLASSIFIED

R E S T R I C T E D

PREVIOUS SPECIAL ORDER - NO 32 DATED 11 AUGUST 1943 - PARS 1 TO 2 INCLUSIVE

HEADQUARTERS 452ND BOMBARDMENT GROUP (H)
CAMP RAPID RAPID CITY SOUTH DAKOTA

SPECIAL ORDERS)
: 12 August 1943
NO ..... 33)

1. The following named EM having been trfd to this Gp fr C-RP AAB, Salt Lake City, Utah and having reported for dy this date are asgd to org indicated and will report to CO thereof for dy. (Auth: Par 3 SO #222, Hq, 18th Repl Wg Salt Lake City Utah 10 August 1943)

728th Bomb Sq

Pfc WILLIAM J. HURLEY	36654534	(826)	Pfc MARIO N DEFLAVIO	36658436	(861)
Pfc CARLYLE N. ALEXANDER	12129760	(747)	Pfc BOYD P HALLSTROM	36741519	(861)
Pfc FREDERICK E. CARY	32864365	(861)	Pfc JOE B MITCHELL	38343268	(861)
Pfc ROBERT E CUMMINS	35609526.	(861)	Cpl JAMES H STAFFORD	38200079	(747)
Cpl PAUL HOUGH	38268588	(747)			

729th Bomb Sq

Pvt RAY G MEEKS	34803072	(050)	Pfc DEWEY J EGGUM	39567191	(409)
Pvt DANIEL FREZE	39610438	(747)	Pfc HERBERT L ANDERSON	36815906	(409)
Pfc KENNETH REYNOLDS	39289122	(861)	Cpl DALE E STRANG	35339394	(747)
Pfc GRADY M. SWANSON	34766867	(861)	Cpl HARDING H SOMERS	32362616	(747)
Pfc OLDRICH J DOBROVOLNY	36656630	(861)			

730 Bomb Sq

Pvt CLAUDE A HAWKINS,	33718874	(747)	Pfc GEORGE E DELORGE	36589508	(861)
Pvt LOUIS FISHER	33622492	(747)	Pfc LEE J. GUILLORY	38484068	(861)
Pfc JAMES ELLENBECKER	36812943	(861)	Pfc ANTHONY A MERKLE	32864084	(861)
Pfc ANTHONY V CHEPULIS	31327895	(861)	Cpl EDWARD F MOSS	15088861	(747)
Cpl JAMES W RUNNELLS	31147383	(747)			

731st Bomb Sq

Pvt CLAUDE J HANSFORD	34730005	(050)	Pfc HENRY A ERPENBACH	39617295	(409)
Pvt JOEL E CHILDERS JR	35658047	(928)	Pfc WILLIAM H SAYRE	35099244	(861)
Pfc SHAFFER, RICHARD D,	35604674	(409)	Pfc THOMAS J WALKER	36475643	(861)
Pfc LOUIS DESMEDT,	36656931	(409)	Cpl KENNETH G STERLING	32476589	(747)

2. So much of Par 1 SO #32 this Hq 11 August 1943 that reads:

"1ST LT ARTHUR F. FETTER, 0383968, AC"

is amended to read:

"1ST LT ARTHUR F. VETTER,)#'#(_', AC"

3. The following named enlisted men are trfd as indicated effective this date. (Auth: Memo 35-15 Second Air Force, May 12, 1943)

FROM		TO
730th Bomb Sq		HEADQUARTERS
M/Sgt ISSAC M TOMLIN	6227395	

THIS PAGE IS UNCLASSIFIED

FROM		TO
HEADQUARTERS		728th Bomb Sq
Sgt HAROLD B. WILLIAMS	15061841	
PFC RAYMOND H IRWIN	12136058	729th Bomb Sq
730th Bomb Sq		728th Bomb Sq
PFC JOSEPH V SPADARO	32526571	
PFC JOSEPH P SABINO	35054267	
728th Bomb Sq		HEADQUARTERS
PFC HAROLD (NMI) BERNSTEIN	32879116	

By order of Lt Colonel WINGEMAN:

ARTHUR C. ANDERSON,
Major, Air Corps,
Adjutant.

OFFICIAL:

ARTHUR C. ANDERSON,
Major, Air Corps,
Adjutant.

THIS PAGE IS UNCLASSIFIED

R E S T R I C T E D
PREVIOUS SPECIAL ORDER - NO 33 DATED 11 AUGUST 1943 - PARS 1 TO 3 INCLUSIVE

HEADQUARTERS 452ND BOMBARDMENT GROUP (H)
CAMP RAPID RAPID CITY SOUTH DAKOTA

SPECIAL ORDERS)
:
NO ..... 34)

13 August 1943.

1. The following named EM having been trfd to this Gp fr C-RP AAB, Salt Lake City, Utah and having reported for dy this date are asgd to the 728th Bomb Sq (H), and will report to CO thereof for dy. (Auth: Par 9 SO #223, Hq, 18th Repl Wg Slt Lake City Utah 11 August 1943)

Pvt OTTO J FAESSLER	32889161	(050)	Pfc CLARENCE D BAKER IC	33574436	(501)
Pfc DELROY MANROSS JR	38420425	(522)	Pfc ARTHUR D. LENZEN	31291099	(501)
			Cpl ROBERT F SAMPSON IC	31169441	(747)

2. Cpl LLOYD M TRIPP, 36242900, (501) having been trfd to this Gp fr atchd 396th Bomb Gp (H), AAB, Moses Lake, Wash., and having reported for dy this date is asgd to the Hq Sq 452nd Bomb Gp (H), and will report to the CO thereof for dy. (Auth: Par 12 SO # 194, Hq, AAB, Moses Lake, Wash dd 7 Aug 43)

By order of Lt Colonel WANGEMAN:

ARTHUR C. ANDERSON,
Major, Air Corps,
Adjutant.

OFFICIAL:

ARTHUR C. ANDERSON,
Major, Air Corps,
Adjutant.

THIS PAGE IS UNCLASSIFIED

R E S T R I C T E D
PREVIOUS SPECIAL ORDER - NO 34 DATED 13 AUGUST 1943 - PARS 1 TO 3 INCLUSIVE

HEADQUARTERS 452ND BOMBARDMENT GROUP (H)
CAMP RAPID RAPID CITY SOUTH DAKOTA

SPECIAL ORDERS)
)
NO . . . . .35)

14 August 1943

1. The following named EM having been trfd to this Gp Fr C-RP AAB, Salt Lake City, Utach and having reported for dy this date are asgd to org indicated and will report to CO thereof for dy. (Auth: Par 2 SO # 224, Hq, 18th Repl Wg Salt Lake City Utah 12 August 1943)

729th Bm Sq

Pvt GERALD E BROWN	35600411	(154)	Pfc JOHN J YORFINO	11073340	(747)
Pvt HARRY R. ADAMS	33486682	(521)	Pfc ALFRED A PIELKA	11098654	(747)
Pvt DANIEL J. DE PASQUALE	32915214	(521)	Cpl ALTON L CURTIS	14174594	(685)
Pvt JOSEPH R. CREANEY	36746202	(521)	Cpl DAVID E DEXTER	12208435	(685)
			S/Sgt ALFRED J. DANIS	IC 6776275	(566)

730th Bm Sq

Cpl RICHARD H MC MULLEN	35512161	(685)	Cpl JACK J FRANK IC	39277520	(154)

731st Bm Sq

Pvt HYMAN L HILLSON	31160459	(747)	Pvt KENTON F SPERRY	12171294	(097)
			Sgt FRANK M ELZELTON	6291389	(750)

2. M/Sgt JOSEPH P LONGEN, 6090935, (747) having been trfd to this Gp fr atchd Hq and Hq Sq, 21st Bomb Wg, Topeka AAB, Kansas, and having reported for dy this date is asgd to the 728th Bomb Sq (H), and will report to the CO thereof for dy. (Auth: Par 3 SO #136, Hq, 21st Bomb Wg, AAB, Topeka Kansas 9 August 1943)

3. 2ND LT THEODORE (NMI) VERNARD, AC, O-570958 having been trfd to this Gp fr 383rd Bomb Gp, AAB Geiger Fld, Wash and having reported for dy this date is asgd to 729th Bomb Sq (H), and will report to the CO thereof for dy. (Auth: TWX A510G Hq, 17th Bomb Wg, AAB, Walla Walla Wash, 10 August 1943)

By order of Lt Colonel WAGEMAN:

ARTHUR C. ANDERSON,
Major, Air Corps,
Adjutant.

OFFICIAL:

ARTHUR C. ANDERSON,
Major, Air Corps,
Adjutant.

THIS PAGE IS UNCLASSIFIED

R E S T R I C T E D
PREVIOUS SPECIAL ORDER - NO 35 DATED 14 AUGUST 1943 - PARS 1 to 3 INCLUSIVE

HEADQUARTERS 452ND BOMBARDMENT GROUP (H)
CAMP RAPID RAPID CITY SOUTH DAKOTA

SPECIAL ORDERS)
:
NO . . . . 36)

15 August 1943.

1. 2ND LT. ABRAM J COHEN JR, AC, O-574242, having been trfd to this Group fr 355th Base Hq & AB Sq, AAB Ephrata, Wash and having reported for dy August 12, 1943 is asgd to 731st Bomb Sq and will report to the CO thereof for dy. (Auth: TWX A329C Hq, 17th Bomb Wg, AAB, Walla Walla Wash, 7 August 1943.)

2. 1ST LT CHESTER A BAHORSKI, DC, O-512908, having been trfd to this Gp fr 398th Bomb Gp, AAB, Rapid City, So Dak, and having reported for dy this date is asgd to Hq Sq, and will report to the CO thereof for dy as Gp Dental Surgeon. (Auth: TWX A393G Hq, 17th Wg, AAB Walla Walla, Wash 8 August 1943, as amended by TWX A725G Hq, 17th Wing, AAB Walla Walla, Wash 13 August 1943)

By order of Lt Colonel WAGELAR:

ARTHUR C. ANDERSON,
Major, Air Corps,
Adjutant.

OFFICIAL:

ARTHUR C. ANDERSON,
Major, Air Corps,
Adjutant.

THIS PAGE IS UNCLASSIFIED

R E S T R I C T E D

PREVIOUS SPECIAL ORDER - NO 36 DATED 15 AUGUST 1943 - PARS 1 to 8 INCLUSIVE

HEADQUARTERS 452ND BOMBARDMENT GROUP (H)
CAMP RAPID RAPID CITY SOUTH DAKOTA

SPECIAL ORDERS)
:
NO . . . . 37)

16 August 1943

1. 1ST LT PERRY C FORD, AC, (ASN Unknown) having been trfd to this Gp fr 395th Bomb Gp, AAB Ephrata, Wash, DS en route to join, is asgd to the 731st Bomb Sq (H), and will report to the CO thereof for dy upon arrival. (Auth: TWX A563A Hq, 17th Bomb Wg, AAB Walla Walla Wash 11 August 43)

2. 2ND LT JOSEPH J PUSTAVER, AC, O-570935, having been trfd to this Gp fr 352d Base Hq & AB Sq, AAB Great Falls, Mont, and having reported for dy this date is asgd to 731st Bomb Sq (H), and will report to the CO thereof for dy. (Auth: TWX A675C, Hq, 17th Bomb Wg, Walla Walla, Wash 12 August 43)

3. 1ST LT FREDERICK R HIGGINBOTHAM, AC, O-725437, having been trfd to this Gp fr 592nd Bomb Sq, 396th Bomb Gp (H) AAB, Moses Lake, Wash and having reported for dy this date is asgd to 731st Bomb Sq (H), and will report to the CO thereof for dy. (Auth: Par 2 SO #198 Hq, AAB Moses Lake, Wash 11 August 43)

4. 1ST LT CHARLES O BOWMAN, AC, O-728449, having been trfd to this Gp fr 396th Bomb Gp (H), AAB Moses Lake, Wash and having reported for dy this date is asgd to 731st Bomb Sq (H), and will report to the CO thereof for dy. (Auth: Par 1 SO #,198 Hq, AAB Moses Lake, Wash 11 August 1943.)

5. The following named EM are appointed to the grade indicated. (Auth: Memo 35-4 Hq Second Air Force, May 31, 1943)

To be Sergeant

Cpl LUCAS W. BUTTRY 36435507 729th Bomb Sq.

To be T/Sgt

S/Sgt CHESTER J STASIOWSKI, 36228795 (123) Hq Sq.

By order Lt Colonel WAKEMAN:

ARTHUR C. ANDERSON,
Major, Air Corps,
Adjutant.

OFFICIAL:

ARTHUR C. ANDERSON,
Major, Air Corps,
Adjutant.

A CERTIFIED TRUE COPY:

JAMES A. FORREST,
Capt., Air Corps,
Ass't Adjutant.

THIS PAGE IS UNCLASSIFIED

R E S T R I C T E D

PREVIOUS SPECIAL ORDER - NO 37 DATED 16 AUGUST 1943 - PARS 1 TO 5 INCLUSIVE

HEADQUARTERS 452ND 'D' BARDMENT GROUP (H)
CAMP RAPID RAPID CITY SOUTH DAKOTA

SPECIAL ORDERS)
: 17 August 1943
NO .....38)

1. Under the provisions of AR 345-1000 the following qualifications with cal 30 M 1903 rifle course C is announced:

OFFICERS

RANK	NAME	ASN	SCORE	QUAL
Major	Kaufman, Robert E.	0-339886	182	ER
2d Lt	Raymond, John S.	0-730328	180	ER
1st Lt	Smith, Richard P. S.	0-855121	178	ER
Major	Jewett, John J.	0-292207	170	s
2d Lt	Wampler, Raymond D.	0-861606.	168	s
2d Lt	Gegan, John B.	0-862148	161	mkm
1st Lt	Hall, Thomas J.	0-9145522	161	mkm
2d Lt	Sweeney, Harold W.	0-803062	158	mkm
2d Lt	Roach, William P.	0-962464	154	mkm
Major	Oliver, Horace G.	0-183193	154	mkm
1st Lt	Noyes, Malcolm G.	0-432810	153	mkm
1st Lt	Lanigan, Vincent C.	0-734356	153	mkm
2d Lt	Poundstone, Melvin L.	0-860771	151	mkm
2d Lt	Carlson, Carl G.	0-574153	151	mkm
2d Lt	Beach, Joseph H.	0-860352	149	mkm
2d Lt	Allen, Wilbur W.	0-564475	147	mkm
Capt	Thoreson, Harold P.	0-905852	147	mkm
2d Lt	Houston, Frank L Jr.	0-741907	147	mkm
2d Lt	Drives, Robert A.	0-861160	143	mkm
2d Lt	Yager, William S.	0-35440	143	mkm
2d Lt	Valle, Jimmie H.	0-663965	143	mkm
1st Lt	Bogie, Woodrow W.	0-425337	142	mkm
Major	Hume, Richard	0-319739	141	mkm
Capt	Bilger, Donald E.	0-406220	140	mkm
2d Lt	Funck, Robert V.	0-676220	139	mkm
2d Lt	Williams, Charles E.	0-576704	139	mkm
2d Lt	Galloway, John A.	0-735303	139	mkm
2d Lt	Ganas, Ulysses B.	0-739021	136	mkm
2d Lt	Curtis, Homer A. Jr.	0-859803	136	mkm
2d Lt	Behar, Jay C.	0-861570	135	mkm
2d Lt	Sanderson, Duncan	0-737653	135	mkm

GROUP HEADQUARTERS

RANK	NAME	ASN	SCORE	QUAL
T/Sgt	Chestnut, Virgil L.	35354658	136	mkm

Continued.

THIS PAGE IS UNCLASSIFIED

728th Sq

RANK	NAME	ASN	SCORE	QUAL
Sgt	Hal e, Charles	16041430	171	s
Pvt	Begnaud, Erren A.	38238016	159	mkm
Pvt	Davis, Joe	34199486	159	mkm
Cpl	Brandt, Harold H.	37438956	155	mkm
Pvt	Nagg, Alexander	33301539	155	mkm
T/Sgt	Kaplan, Sidney	6915799	155	mkm
Pvt	Cates, Millard	38121495	154	mkm
Pfc	Peltz, Paul F.	33256680	151	mkm
T/Sgt	Thomas, Kenneth	6914231	150	mkm
S/Sgt	Babcock, James	16041854	149	mkm
S/Sgt	Bedgood, Beder	20819688	148	mkm
Pfc	Clark, Robert F.	35628831	146	mkm
Cpl	Krachinski, John G.	31169198	144	mkm
Cpl	Evanick, John	36519880	141	mkm
Cpl	DeFrancis, Anthony W	33301856	140	mkm
Pfc	Rola, Fernando E.	32875711	138	mkm
S/Sgt	McCoy, Francis W.	32230527	137	mkm
Pvt	Couvier, Laurian W.	36413592	136	mkm
Pvt	Leake, James W.	14010871	136	mkm
S/Sgt	Tannenbaum, Harry	13028694	134	mkm
S/Sgt	Elmore, Forrest	16017579	134	mkm
Pvt	Poulios, William T.	31259165	134	mkm
		729th Sq		
Pfc	Sullivan, Howard E.	36725139	171	s
Sgt	Samsal, Virgil L.	36228486	163	mkm
Pfc	Kiser, Gerald L.	35619863	154	mkm
Cpl	Meskelle, Edmund F.	11118058	154	mkm
T/Sgt	Blum, Robert O.	6917143	150	mkm
Pfc	Serabian, Henry	12127393	149	mkm
Pfc	Ricciardi, Arnold L.	32609549	146	mkm
Pfc	Kelly, Beryl	35652559	144	mkm
Cpl	Taninecz, Andy	33301856	140	mkm
Sgt	Latheny, Melvin D.	39181511	139	mkm
Pfc	Hall, Luther L.	34399182	137	mkm
Pfc	Chico, Stepheno	39280336	136	mkm
		730th Sq		
Cpl	Czyzeski, Eugene J.	32617730	138	mkm
		731st Sq		
Sgt	Van Conant, William	16045439	170	s
Pvt	James Richard A.	16076430	153	mkm
Pfc	Roberts, Edward W.	11095505	146	mkm
Pfc	Kieffe, Robert W.	17123699	145	mkm

Continued

1469

THIS PAGE IS UNCLASSIFIED

SO #38 17 August 1943.

2. Under the provisions of AR 345-1000 the following Qualifications with the Pistol is announced:

RANK	NAME	ASN	SCORE	QUAL
Major	Jewett, John J.	0-292207	92	PED
2d Lt	Wampler, Raymond D.	0-861606	87	PED
Capt	Reed, Talmadge D.	0-420505	82	PSD
1st Lt	Carris, Gerald R.	0-429015	81	PSD
1st Lt	Daily, Charles L.	0-440692	75	PSD
2d Lt	Fulmer, Harold G.	0-665297	70	PMD
2d Lt	Galloway, John A.	0-735303	70	PMD
1st Lt	Hall, Thomas J.	0-914522	69	PMD
2d Lt	Carlson, Carl G.	0-574153	68	PMD
Major	Oliver, Horace G.	0-183193	68	PMD
1st Lt	Hayes, Ralph S. Jr.	0-430583	66	PMD
Major	Hume, Richard	0-319739	65	PMD
1st Lt.	Oxrider, George J.	0-435983	64	PMD

3. The following named Em having been trfd to this Gp fr 967th Gd Sq,AAB Rapid City, So Dak, and having reported for dy this date are asgd to org indicated and will report to CO thereof for dy. (Auth: Par 10 SO # 224, Hq, AAB, Rapid City, South Dakota 16 August 43)

728th Bomb Sq

Pvt (929) CORNELIUS A UNRUH 39251462 Pvt (929) HERMAN B ABSHER 35435258
Cpl (929) EZRA L HALLEY 35426473 Pvt (929) WALLACE A BJORKLUND 37284477
Pvt (929) WALTER A DLUGOSZ 13078652

729th Bomb Sq

Pvt (929) LADDIE H PALASEK 16144506 Pvt (929) VERN F TUMA 37454344
Pvt (929) RAYMOND G SHAHEN 33300742 Pvt (929) LEONARD D VANDERHOFE 37214086
Pfc (929) HENRY G DURNING 38188567 Pvt (929) SAM JENKENS 35137728

730th Bomb Sq

Cpl (929) HAROLD E KELLEY 35329651 Pvt (929) JIMMIE DRBOX JR 18160193
Pvt (929) ROY H CARTER 13103147 Pvt (929) MANUEL DURAN 38182032
Pvt (929) GILBERT I POWERS 32434687

731st Bomb Sq

Pvt (929) MICHAEL SANTORIELLA 35386179 PVT (929) BEN E VEACH 37454788
Pvt (929) GEORGE D SELLERS 18110180 Pvt (929) MARVIN L WALKS 39610073
Pvt (929) MILTON F WALDSTEIN 32555370

4. Pfc (747) FRED G. STUBBS 34206054 having been trfd to this Gp fr Base Hq & AB Sq, AAB, Topeka, Kansas, and having reported for dy this date is asgd to the 729th Bomb Sq (H), and will report to the Co thereof for dy. (Auth: Par 11 SO 223, Hq, AAB, Topeka Kansas, 13 August 43)

Continued.

THIS PAGE IS UNCLASSIFIED

5. So much of Par 3 SO #35 this Hq 14 August 1943 that reads:

"2ND LT THEODORE (NMI) VERNARD, AC, 0-570958"

is amended to read:

"2ND LT THEODORE (NMI) VENARD, AC, 0-570616"

6. The following named EM having been trfd to this Gp fr C-RP AAB, Salt Lake City, Utah and having reported for dy this date are asgd to org indicated and will report to CO thereof for dy. (Auth: Par 1 SO #225, Hq, 18th Repl Wg, Salt Lake City Utah 13 August 1943)

729th Sq

Pvt (747) HENRY L MC CARTY 33127997 Cpl (747) ANSELMO GALLEGOS 18121516

730th Sq

Cpl (747) LOWELL R. KLEPINGER (IC) 37433257

731st Sq

Pfc (861) ANGELO SIRAGUSA 36478155 Pvt (747) QUENTIN D SHOWALTER 37222921
Sgt (513) GERALD G TYLER 6825253

7. The following named EM having been trfd to this Gp Fr C-RP AAB, Salt Lake City, Utah and having reported for dy this date are asgd to org indicated and will report to CO thereof for dy. (Auth: Par 6 SO #226, Hq, 18th Repl Wg Salt Lake City Utah 14 August 1943)

728th Sq

Cpl (747) JACK R DUQUETTE 16147999 Cpl (747) MICHAEL J ADLESICH JR 35566971

729th Sq

Pfc (522) GEORGE IADAROLA 31343287 Cpl (747) IRVIN C ENGLESMAN 19162923

730th Sq

Pfc (756) JOHN M REMKES 36406076

8. The following named EM having been trfd to this Gp fr C-RP AAB, Salt Lake City, Utah and having reported for dy this date are asgd to org indicated and will report to CO thereof for dy. (Auth: Par 4 SO #227, Hq, 18th Repl Wg Salt Lake City, Utah 15 August 1943.)

728th Sq

Pvt (501) RAYMOND L WILSON 15087967 Pfc (501) ELMULOUS E HALL JR 31308914
Pfc (501) DON L GANTER 36808179 Cpl (747) NORMAN L ANDERSON 12192405
Pfc (501) CYRUS K GILBERT 37518472 Cpl (747) HOWARD G CHENNELLS 32696894
Cpl (747) ELTON L CUNNINGHAM 11116426

729th Sq

Pfc (501) JOSEPH A INCORVAIA 32883473 Cpl (747) MARCEL N GRIMM 35521295
Pfc (501) ALEXANDER W JAMIESON JR 16146215 Cpl (747) CARROLL J HICKS 18219571
Pfc (501) JEROME J KNIEJSKI 12219669 Cpl (747) JOHN H JACOBSEN 32629437
Pfc (501) ROBERT D WRIGHT 35095922 Cpl (747) WILLIAM A FICKERT 32271942
Cpl (747) FRED A NORDMEIER 32504900

Continued

THIS PAGE IS UNCLASSIFIED

SO #38 17 August 1943.

730th Sq

Pfc (747)	ARTHUR L PADEN	15341075	Pfc (501)	JACK A HENNINGSEN	16146328
Pvt (747)	HERBERT L DE GRAY JR	12043916	Cpl (747)	JAMES W CHAPIN	12174311
Pfc (501)	WILLIAM J GIBNEY	32882795	Cpl (747)	PAUL U CRAVER	34597809
Pfc (501)	LOUIS I GORDON	32882795	Cpl (747)	GEORGE R DE HOGUE	37652413

731st Sq

Pfc (501)	JOSEPH L JOCCARION JR	32883523	Cpl (747)	HOWARD W HADLEY	37652446
Pfc (501)	MAYNARD KLUENDER	37556361	Cpl (747)	FRANCIS E HUNT JR	14188231
Pfc (501)	CURTIS T LALLY	32883866	Cpl (747)	WARREN T MOFFAT	32467614

9. Pfc (511) VERNON C READY, 32471806, having been trfd to this Gp fr 967th Gd Sq, AAB, Rapid City, So Dak and having reported for dy this date is assgd to the 729th Bomb Sq (H), and will report to the CO thereof for dy. (Auth: Par 4 SO #224, Hq, AAB, Rapid City, So Dak 17 August 1943)

By order of Lt Colonel WILHELM:

ARTHUR C. ANDERSON,
Major, Air Corps,
Adjutant.

OFFICIAL:

Arthur C. Anderson

ARTHUR C. ANDERSON,
Major, Air Corps,
Adjutant.

THIS PAGE IS UNCLASSIFIED

R E S T R I C T E D.

PREVIOUS SPECIAL ORDER - NO 38 DATED AUGUST 1943 - PARS 1 TO 9 INCLUSIVE

HEADQUARTERS 452ND BOMBARDMENT GROUP (H)
CAMP RAPID RAPID CITY SOUTH DAKOTA

18 August 1943.

SPECIAL ORDERS)
)
NO . . . . 39)

1. The following named EM having been trfd to this Gp fr C-RP AAB, Salt Lake City, Utah and having reported for dy this date are asgd to org indicated and will report to CO thereof for dy. (AUTH: G SO #228, Hq, 18th Repl Wg Salt Lake City, Utah 16 August 1943.)

728th Sq

Cpl	(747)	JOSEPH ALVARADE	16126334	Cpl	(747)	JACK V LOVE	16162752
Cpl	(747)	CHESTER P LESZCZYNSKI	16111468	Cpl	(747)	WALTER A McGUIRE	11097050
CPL	(747)	CARROL R LEWIS	16169922	Cpl	(747)	JOE C VOLDEN JR	17129610

730th Sq

Pfc	(754)	LLOYD H MARRIOTT	37239986	T/Sgt	(750)	JOSEPH B KIRNER	7033262

731st Sq

Cpl	(747)	ANTHONY J KUTCHAL	17120938	Cpl	(747)	WILLIAM T LOWREY JR	16126368
Cpl	(747)	ROBERT W LENTZINGER	17129824	Cpl	(747)	BORIS J SURSKY	32504748
Cpl	(747)	EARL J LITTLEJOHN	6261199	Cpl	(747)	JOSEPH P WELSH	15324393

2. The following named Officers having been reld fr asgmt and dy with this Gp and asgd to 463rd Bomb Gp this sta by TWX Hq, 17th Bomb Wg 16 August 43 are reld fr further asgmt and dy with the 731st Bomb Sq.

1st Lt PERRY G FORD (ASN UNKNOWN)
1st Lt CHARLES G BOWMAN, AC, O-728449
1st Lt FREDRICK R HIGGINBOTHAM O-725437

By order Lt Colonel WANGEMAN:

ARTHUR C ANDERSON,
Major, Air Corps,
Adjutant.

OFFICIAL:

ARTHUR C. ANDERSON,
Major, Air Corps,
Adjutant.

A TRUE COPY:

HAROLD P THORESON,
Captain, Air Corps,
S-2 Officer.

THIS PAGE IS UNCLASSIFIED

R E S T R I C T E D
PREVIOUS SPECIAL ORDER - NO 89 DATED 18 AUGUST 1945 - PARS 1 to 8 INCLUSIVE

HEADQUARTERS 468TH BOMBARDMENT GROUP (H)
CAMP RAPID RAPID CITY SOUTH DAKOTA

19 August 45

SPECIAL ORDERS)
)
NO . . . . 90)

1. 2D LT DONALD F STRAHAN, AC, O-678411, having been reld fr asgmt and dy with this Gp and asgd to 398th Bomb Gp, AAB, Rapid City, South Dakota by TWX AL0516 Hq, 17th Bomb Wing 18 August 45 is reld fr further asgmt and dy with Hq, 468nd Bomb Gp.

2. 2D LT PRIMO P LOSI, AC, O-734940, having been reld fr atchd and dy with this Gp and assigned to 462rd Bomb Gp this sta by TWX AL0280 17th Bomb Wg 18 August 45 is reld fr further attachment with Hq, 468nd Bomb Gp.

3. MAJOR WILLIAM H. LAWSON, O-171088, AC, having been trfd to this Gp fr 462rd Bomb Gp, this sta and having reported for dy this date is asgd to the 781st Bomb Sq (H), and will report to the CO thereof for dy. (Auth: Paul SO #41, Hq, 17th BOTW, OCTC, Camp Rapid, Rapid City, So Dak 18 August 45).

4. The following named EM having been trfd to this Gp fr 906nd QM Co Avn, Det #12, AAB Rapid City, So Dak, and having reported for dy this date are asgd to 781st Bomb Sq (H), and will report to CO thereof for dy. (Auth: Par 7, SO #226, Hq, AAB Rapid City, S. Dak. 18 August 45).

Pvt (060) ROY F. HILLIER 36588784 Pvt (060) WILLIAM S HILLEGASS 38619068

5. Pfc (747) JOSEPH J. DUHAJ, 32457439, having been trfd to this Gp fr C-HP AAB, Salt Lake City, Utah and having reported for dy this date is asgd to the 781st Bomb Sq (H), and will report to CO thereof for dy. (Auth: Par 4, SO #220, Hq, 10th Repl Wg Salt Lake City, Utah, 17 August 45).

By order of Lt Colonel WANGEMAN:

ARTHUR G. ANDERSON,
Major, Air Corps,
Adjutant.

OFFICIAL:
/s/Arthur G. Anderson
/s/ARTHUR G. ANDERSON,
Major, Air Corps,
Adjutant.

A TRUE COPY:
HAROLD P. THORESON,
Captain, Air Corps,
S-3 Officer.

THIS PAGE IS UNCLASSIFIED

R E S T R I C T E D

PREVIOUS SPECIAL ORDER - NO 40 DATED 19 AUGUST 1943 - PARS 1 TO 5 INCLUSIVE

HEADQUARTERS 452ND BOMBARDMENT GROUP (H)
CAMP RAPID RAPID CITY SOUTH DAKOTA

SPECIAL ORDERS)
:
NO . . . . .41)

20 August 1943

1. 2nd Lt. WILBUR W. ALLEN, JR, O-574475, AC, having been reld fr asgmt a and dy with this Gp and asgd to 457th Bomb Gp this station is reld fr further asgmt and dy with the 729th Bomb Sq. (Auth: Par 2 SO #43 Hq, 17th BOTW, GCTC, Camp Rapid, So Dak 20 August 43)

2. The following named Officers are transferred as indicated effective this date: (Auth: Memo 35-15 Second Air Force, May 12, 1943)

	From 729th Bomb Sq				To Hq 452nd Bomb Gp
Capt	Harold Thoreson	O-905852	AC	(9301)	Int & P.R.O.
	From 728th Bomb Sq				To Hq 452nd Bomb Gp
2d Lt	Poundstone, Melvin	O-860771	AC	(8515)	Asst I & PO

3. The following named EM having been trfd to this Gp fr C-RP AAB, Salt Lake City, Utah and having reported for dy this date are asgd to org indicated and will report to CO thereof for dy.. (Auth: Par 2 SO#230, Hq, 18th Repl Wg Salt Lake City, Utah 18 August 43).

Cpl (682) CARL D ELDRIDGE 729th Sq 32290149

Pvt (750) PAUL S ADAMS 731st Sq 33509040

4. The following named enlisted men are trfd as indicated effective this date. (Auth: Memo 35-15 Second Air Force, May 12, 1943)

FROM	TO
728th Bomb Sq	729th Bomb Sq
S/Sgt WALTER E. LaRUE 37146631	

5. M/Sgt (502) LEO DISTEFANO, 6999689, having been trfd to this Gp fr Hq & Hq Sq, Second Air Force, Colorado Springs, Colorado and having reported for dy this date is asgd to Hq, 452nd Bomb Gp, and will report to the CO thereof for dy. (Auth: Par 31 SO#117, Second Air Force, Colorado Springs, Colorado 13 August 43)

By order of Lt Colonel WANGEMAN:

ARTHUR C. ANDERSON,
Major, Air Corps,
Adjutant.

OFFICIAL:

Arthur C. Anderson
ARTHUR C. ANDERSON,
Major, Air Corps,
Adjutant.

THIS PAGE IS UNCLASSIFIED

THIS PAGE IS UNCLASSIFIED

THIS PAGE IS UNCLASSIFIED

SEVEN HUNDRED TWENTY-EIGHTH BOMBARDMENT SQUADRON (H)
OFFICE OF THE INTELLIGENCE OFFICER
Camp Rapid, South Dakota

23 August, 43.

June 1, 1943: 728th Bombardment Squadron (H), activated at Geiger Fld, Wash, (SO #74, p. 1, Hq 2nd AF, Ft Geo Wright, Wash, May 22, 1943.)

June 15, 1943: 45 EM rptd and asgd to this Sq. (SO #1, p. k, Hq 452nd Bomb Gp, Camp Rapid, S. Dak, June 15, 1943.)

June 18, 1943: VOCO 1st Lt GEORGE J. OXRIDER asgd to this Sq. (SO #8, p.2, Hq 452nd Bomb Gp, Camp Rapid, S. Dak, July 8, 1943.)

June 21, 1943: VOCO trfd Major ROBERT E. KAUFMAN fr Hq 452nd Bomb Gp, to this Sq. (SO #8, p.8, Hq 452nd Bomb Gp, Camp Rapid, S. Dak, July 8, 1943.)
VOCO asgd 1st Lt ROY E. FREDRICKSEN to this Sq. (SO #8, p.9, Hq 452nd Bomb Gp, Camp Rapid, S. Dak, July 8, 1943.)

June 26, 1943: VOCO 2nd Lt RAYMOND D. WAMPLER, 2nd Lt HOWARD H. GILLASPIE, and 2nd Lt MELVIN L. POUNDSTONE asgd to this Sq. (SO #8, p.15, Hq 452nd Bomb Gp, Camp Rapid, S. Dak, July 8, 1943.)
VOCO reld 2nd Lt ELLIOTT COLDWATER fr Hq 452nd Bomb Gp, and asgd to this Sq. (SO #8, p.13, Hq 452nd Bomb Gp, Camp Rapid, S. Dak, July 8, 1943.)

June 28, 1943: VOCO reld 1st Lt WOODROW W. BOGIE, 2nd Lt GEORGE HARF, and 2nd Lt WILLIAM P. ROACH fr Hq 452nd Bomb Gp, and asgd to this Sq. (SO #8, p.18, Hq 452nd Bomb Gp, Camp Rapid, S. Dak, July 8, 1943.)
VOCO asgd 1st Lt AUBREY K. BAKER to this Sq. (SO #8, p.19, Hq 452nd Bomb Gp, Camp Rapid, S, Dak, July 8, 1943.)

June 29, 1943: VOCO asgd Capt STERLING P. HOFFMAN, Jr to Sq. (SO #8, p.20, Hq 452nd Bomb Gp, Camp Rapid, S. Dak, July 8, 1943.)
VOCO reld 2nd Lt BORIS SLANIN, 2nd Lt MORTON SCHNEIDER, 2nd Lt FREDERICK B. HECKMAN, Jr, and 2nd Lt CLARENCE J. WELCH fr Hq 452nd Bomb Gp., and asgd to this Sq. (SO #8, p.22, Hq 452nd Bomb Gp, Camp Rapid, S. Dak, July 8, 1943.)

June 30, 1943: 1 EM rptd and asgd to this Sq. (SO #2, p.1, Hq 452nd Bomb Gp, Camp Rapid, S. Dak, June 30, 1943.)

July 1, 1943: 1 EM trfd fr Hq Sq to this Sq. (SO # 4, p. 2, Hq 452nd Bomb Gp, Camp Rapid, S. Dak, July 1, 1943.)
1 EM trfd fr this Sq to Hq Sq. (SO #4, p. 3, Hq 452nd Bomb Gp, Camp Rapid, S. Dak, July 1, 1943.)
1 EM rptd and asgd to this Sq. (SO #4, p. 4, Hq 452nd Bomb Gp, Camp Rapid, S. Dak, July 1, 1943.)
2 EM rptd and asgd to this Sq. (SO #4, p. 6, Hq 452nd Bomb Gp, Camp Rapid, S. Dak, July 1, 1943.)
6 EM rptd and asgd to this Sq. (Air Crew). (SO #4, p. 7, Hq 452nd Bomb Gp, Camp Rapid, S. Dak, July 1, 1943.)
VOCO 1 EM rptd and asgd to this Sq. (SO #4, p. 8, Hq 452nd Camp Rapid, S. Dak, July 1, 1943.)

THIS PAGE IS UNCLASSIFIED

July 1, 1943: 3 EM rptd and asgd to this Sq. (SO #4, p. 9, Hq 452nd Bomb Gp, Camp Rapid, S. Dak, July 1, 1943.)
6 EM who rptd on SO #4, p.7, July 1, are placed on flying Status. (SO #4, p.10, Hq 452nd Bomb Gp, Camp Rapid, S. Dak, July 1, 1943.)
T/Sgt JAMES W. LEAKE promoted to gr of F/Sgt. (SO #4, p. 11, Hq 452nd Bomb Gp, Camp Rapid, S. Dak, July 1, 1943.)

July 2, 1943: 3 EM rptd and asgd to this Sq. (SO #5, p.1, Hq 452nd Bomb Gp, Camp Rapid, S. Dak, July 2, 1943.)

July 3, 1943: VOCO asgd 1st Lt GERALD R. CARRIS to this Sq. (SO #6, p.26, Hq 452nd Bomb Gp, Camp Rapid, S. Dak, July 3, 1943.)

July 5, 1943: Major ROBERT E. KAUFMAN apt CO of this Sq dur temp abs of Lt OXRIDER. (SO #6, p.2, Hq 452nd Bomb Gp, Camp Rapid, S. Dak, July 5, 1943.)

July 6, 1943: S/Sgt THOMAS R. SULLIVAN reduced to gr of Pvt. (SO #7, p.1, Hq 452nd Bomb Gp, Camp Rapid, S. Dak, July 6, 1943.)

July 9, 1943: Personnel DS at AAFSAT Orlando, Fla, started School today.

July 10, 1943: 2nd Lt JOHN H. HAYES, Jr, asgd to this Sq. (SO #9, p.1, Hq 452nd Bomb Gp, Camp Rapid, S. Dak, July 10, 1943.)

July 12, 1943: 20 EM qualified with cal 30 M1903 rifle. (SO #10, p.1, Hq 452nd Bomb Gp, Camp Rapid, S. Dak, July 12, 1943.)
Lt POUNDSTONE aptd Gp Mess Officer. (SO #10, p.2, Hq 452nd Bomb Gp, Camp Rapid, S. Dak, July 12, 1943.)
2 EM rptd and asgd to this Sq. (SO #10, p.4, Hq 452nd Bomb Gp, Camp Rapid, S. Dak, July 12, 1943.)

July 13, 1943: Capt ROBERT O. HENRY rptd and asgd to this Sq. (SO #11, p. 1, Hq 452nd Bomb Gp, Camp Rapid, S. Dak, July 13, 1943.)

July 15, 1943: 2nd Lt CARL G. CARLSON reld fr Hq 452nd Bomb Gp. and asgd to this Sq. (SO #12, p. 2, Hq 452nd Bomb Gp, Camp Rapid, S.Dak, July 15, 1943.)
VOCO 5 EM asgd to this Sq. (SO #12, p.2, Hq 452nd Bomb Gp, Camp Rapid, S. Dak, July 15, 1943.)
Major KAUFMAN, Capt HENRY and Lt GILLESPI aptd Special Courts-Martial. (SO #13, p. 2, Hq 452nd Bomb Gp, Camp Rapid, S. Dak, July 15, 1943.)

July 17, 1943: Capt ROBERT O. HENRY aptd Asst S-4. (SO #14, p.1, Hq 452nd Bomb Gp, Camp Rapid, S. Dak, July 17, 1943.)

July 20, 1943: Personnel DS at AAFSAT, Orlando, Fla, finished school today.
13 EM rptd and asgd to this Sq. (SO #15, p.1, Hq 452nd Bomb Gp, Camp Rapid, S. Dak, July 20, 1943.)

July 22, 1943: 5 EM rptd and asgd to this Sq. (SO #16, p.2, Hq 452nd Bomb Gp, Camp Rapid, S. Dak, July 22, 1943.)

July 23, 1943: [illegible] Plane #19580 and crew flew on mission with Gp fr Rockville, AF to Wilmington, N. Car and returned. (Intelligence Narrative No 17A, July 23, 1943.)

1479

THIS PAGE IS UNCLASSIFIED

July 24, 1943: 1/Sgt JAMES W. LEAKE is reduced to gr of Pvt. (SO #17, p.3, Hq 452nd Bomb Gp, Camp Rapid, S. Dak, July 24, 1943.)
Plane #29880 and crew flew on mission with Gp fr Brooksville AF to Baton Rouge, La. and returned. (Intelligence Narrative No 18A, July 24, 1943.)

July 25, 1943: Plane #29880 and crew flew on mission wi th Gp fr Brooksville AF to New Orleans, La. and returned. (Intelligence Narrative No 19A, July 25, 1943.)

July 26, 1943: Plane #29880 and crew flew on mission with Gp fr Brooksville AF to Charleston, S. Car. and returned. (Intelligence Narrative No 20A, July 26, 1943.)

July 27, 1943: Plane #29880 and crew flew on mission with Gp fr Brooksville AF to Convoy (28° 18'N - 88° 15'W) to Mobile, Ala. and returned. (Intelligence Narrative No 21B, July 27, 1943.)
2 EM rptd and asgd to this Sq. (SO #18, p.1, & p. 2, Hq 452nd Bomb Gp, Camp Rapid, S. Dak, July 27, 1943.)
1 EM trfd fr this Sq t o Hq 452nd Bomb Gp. (SO #18, p. 4, Hq 452nd Bomb Gp, Camp Rapid, S. Dak, July 27, 1943.)
1 EM trfd fr Hq 452nd Bomb Gp, to this Sq. (SO #18, p.5, Hq 452nd Bomb Gp, Camp Rapid, S. Dak, July 27, 1943.)
1 EM trfd fr this Sq to Gp Hq. (SO #18, p. 10, Hq 452nd Bomb Gp, Camp Rapid, S. Dak, July 27, 1943.)

July 28, 1943: Plane #29880 and crew flew on mission with Gp fr Brooksville AF to Pinecastle AB, to Cedar Keys, and returned. (Special Mission NNO 41, July 27, 1943, and Mission Report of July 28, 1943.)

July 29, 1943: Plane #29880 and crew flew on mission with Gp fr Brooksville AF to Desterrado Island and returned. (Intelligence Narrative No 23B, July 29, 1943.)

July 30, 1943: Plane #29880 and crew flew on mission with Gp fr Brooksville AF to Columbia, S. Car. and returned. (Intelligence Narrative No 24, July 30, 1943.)
Capt HARRY W. ROBB rptd and asgd to this Sq. (SO #21, p.1, Hq 452nd Bomb Gp, Camp Rapid, S. Dak, July 30, 1943.)
4 EM rptd and asgd to this Sq. (SO #21, p.4, Hq 452nd Bomb Gp, Camp Rapid, S. Dak, July 30, 1943.)

July 31, 1943: Personnel DS at AAFSAT, Brooksville, AF, Fla, flew to Orlando, Fla, and then by train to Camp Rapid, S. Dak, Flying crews flew to Camp Rapid, S. Dak, by the way of Oklahoma City, Okla.
2 EM rptd and asgd to this Sq. (SO #22, p.1, Hq 452nd Bomb Gp, Camp Rapid, S. Dak, July 31, 1943.)

Aug 4, 1943: Personnel arrived by train fr DS AAFST, Orlando, Fla, to Camp Rapid, S. Dak,
2nd Lt CARL G. CARLSON trfd fr 730th Bomb Sq. to this Sq,.
(SO #25, p.1, Hq 452nd Bomb Gp, Camp Rapid, S. Dak, Aug 4, 1943.)
2nd Lt CHARLES E. WILLIAMS trfd fr 730th Bomb Sq. to this Sq,
(SO #25, p. 1, Hq 452nd Bomb Gp, Camp Rapid, S. Dak, Aug 4, 1943.)
2nd Lt JOHN H. HAYES, Jr to dy as Armament O & Gnl O, and 2nd Lt AUBREY K. BAKER as Asst Opn O of this Sq. (SO #25, p. 2, Hq 452nd Bomb Gp, Camp Rapid, S. Dak, Aug 4, 1943.)

THIS PAGE IS UNCLASSIFIED

Aug 4, 1943: 1 EM trfd fr this Sq to Hq Gp. (SO #25, p.4, Hq 452nd Bomb Gp, Camp Rapid, S. Dak, Aug 4, 1943.)
3 EM trfd fr Hq Gp to this Sq. (SO #25, p.4, Hq 452nd Bomb Gp, Camp Rapid, S. Dak, Aug 4, 1943.)

Aug 5, 1943: 2 EM rptd and asgd to this Sq. (SO #26, p.4, Hq 452nd Bomb Gp, Camp Rapid, S. Dak, Aug 5, 1943.)

Aug 6, 1943: Pvt JAMES W. LEAKE aptd Staff Sergeant. (SO #27, p. 1, Hq 452nd Bomb Gp, Camp Rapid, S. Dak, Aug 6, 1943.)

Aug 7, 1943: 2 EM rptd and asgd to this Sq. (SO #28, p. 1 & p. 2, Hq 452nd Bomb Gp, Camp Rapid, S. Dak, Aug 7, 1943.)

Aug 8, 1943: 5 EM rptd and asgd to this Sq. (SO #29, p. 3, Hq 452nd Bomb Gp, Camp Rapid, S. Dak, Aug 8, 1943.)
3 EM rptd and asgd to this Sq. (SO #29, p. 4, Hq 452nd Bomb Gp, Camp Rapid, S. Dak, Aug 8, 1943.)

Aug 9, 1943: P.1, SO #27 that pertains to Pvt JAMES W. LEAKE, revoked. (SO #30, p. 1, Hq 452nd Bomb Gp, Camp Rapid, S. Dak, Aug 9, 1943.)
1 EM trfr fr 730th Bomb Sq. to this Sq. (SO #30, p.2, Hq 452nd Bomb Gp, Camp Rapid, S. Dak, Aug 9, 19 43.)
17 EM rptd and asgd to this Sq. (SO #30, p. 3, Hq 452nd Bomb Gp, Camp Rapid, S. Dak, Aug 9, 1943.)

Aug 10, 1943: 1st Lt MORTON J. FREEDMAN rptd and asgd to this Sq. (SO #31, p.1, Hq 452nd Bomb Gp, Camp Rapid, S. Dak, Aug 10, 1943.)
2 EM rptd and asgd to this Sq. (SO #31, p. 2, Hq 452nd Bomb Gp, Camp Rapid, S. Dak, Aug 10, 1943.)
8 EM rptd and asgd to this Sq. (SO #31, p. 5, Hq 452nd Bomb Gp, Camp Rapid, S. Dak, Aug 10, 1943.)
Tech 5 Cl OWEN L. LUALLEN aptd Cpl. (SO #31, p. 7, Hq 452nd Bomb Gp, Camp Rapid, S. Dak, Aug 10, 1943.)

Aug 11, 1943: 5 EM rptd and asgd to this Sq. (SO #32, p.2, Hq 452nd Bomb Gp, Camp Rapid, S. Dak, Aug 11, 1943.)

Aug 12, 1943: 9 EM rptd and asgd to this Sq. (SO #33, p. 1, Hq 452nd Bomb Gp, Camp Rapid, S. Dak, Aug 12, 1943.)
1 EM trfd fr Hq Sq to this Sq; 2 EM trfd fr 730th Bomb Sq to this Sq; and 1 EM trfd fr this Sq to Hqs Sq. (SO #33, p. 3, Hq 452nd Bomb Gp, Camp Rapid, S. Dak, Aug 12, 1943.)

Aug 13, 1943: 5 EM rptd and asgd to this Sq. (SO #34, p. 1, Hq 452nd Bomb Gp, Camp Rapid, S. Dak, Aug 13, 1943.)

Aug 14, 1943: 1 EM rptd and asgd to this Sq. (SO #35, p. 2, Hq 452nd Bomb Gp, Camp Rapid, S. Dak, Aug 14, 1943.)

Aug 16, 1943: Local training flight fr Rapid City, AB. (Opn O. 22, 728th Bomb Sq. CR, S. Dak, Aug 16, 1943.)

Aug 17, 1943: Local Training flight fr Rapid City, AB, (Opn O, 23, 728 th Bomb Sq. CR, S. Dak, Aug 17, 1943.)
22 EM qualified with cal 30 M1903 Rifles. (SO #38, p. 1, Hq 452nd Bomb Gp, Camp Rapid, S. Dak, Aug 17, 1943.)

THIS PAGE IS UNCLASSIFIED

Aug 17, 1943: 4 Officers qualified with pistols. (SO #38, p. 2, Hq 452nd Bomb Gp, Camp Rapid, S. Dak, Aug 17, 1943.)
5 Officers qualified with 30 M1903 Rifles. (SO #38, p. 1, Hq 452nd Bomb Gp, Camp Rapid, S. Dak, Aug 17, 1943.)
5 EM rptd and asgd to this Sq. (SO #38, p. 3, Hq 452nd Bomb Gp, Camp Rapid, S. Dak, Aug 17, 1943.)
2 EM rptd and asgd to this Sq. (SO #38, p. 7, Hq 452nd Bomb Gp, Camp Rapid, S. Dak, Aug 17, 1943.)
7 EM rptd and asgd to this Sq. (SO #38, p. 8, Hq 452nd Bomb Gp, Camp Rapid, S. Dak, Aug 17, 1943.)

Aug 18, 1943: 6 EM rptd and asgd to this Sq. (SO # 39, p. 1, Hq 452nd Bomb Gp, Camp Rapid, S. Dak, Aug 18, 1943.)
Local Training Flight fr Rapid, City, AB, (Opn O 24, 728th Bomb Sq, CR, S. Dak, Aug 18, 1943.)

Aug 19, 1943: Local flight made in Instrument Proficiency. (Opn O 25, 728th Bomb Sq, CR, S. Dak, Aug 19, 1943.)

Aug 20, 1943: 2nd Lt MELVIN POUNDSTONE trfd fr this Sq to Hq 452nd Bomb Gp,. (SO #41, p.2, Hq 452nd Bomb Gp, Camp Rapid, S. Dak, Aug 20, 1943.)
1 EM trfd fr this S q to 729th Bomb Sq. (SO #41, p. 4, Hq 452nd Bomb Gp, Camp Rapid, S. Dak, Aug 20, 1943.)
Local Training flight fr Rapid City, S. Dak. AB, in instrument proficiency. (Opn O 26, 728th Bomb Sq, CR, S. Dak, Aug 20, 1943.)

CHARLES E. WILLIAMS,
2nd Lt, Air Corps,
Squadron S-2 Officer.

THIS PAGE IS UNCLASSIFIED

OPERATIONS
728th BOMBARDMENT SQUADRON (H)
452nd BOMBARDMENT GROUP (H)
Camp Rapid, Rapid City, South Dakota

August 16, 1943

OPERATIONS ORDER)

NUMBER 22)

In compliance with Unit Training Program, Headquarters, 452nd Bombardment Group (H), Office of the Operations Officer, 728th Bombardment Squadron (H), Office of the Operations Officer, Camp Rapid, Rapid City, South Dakota, the following Missions will be accomplished:

OFFICERS		CREW		TAKE-OFF	LAND	MISSION	PLANE
Cxrider, G.J.	Lt.-P	Speed, R.J.	M/Sgt-E	11:00	12:30	T	9880
Carris, G.E.	Lt.-CP	Longen, J.P.	M/Sgt-X				
Wampler, R.D.	Lt.-X	LaRue, W.R.	S/Sgt-X				
		Giombetti, R.V.	Sgt-E				
		Griffin, R.M.	S/Sgt-RO				
		Richaadson, E.H.	Pfc-X				
		Fitzsimmons, D.L.	Civ-X				
		DeFrances, A.W.	Cpl-X				

Local training flight from Rapid City Air Base.

For the Squadron Commander:

GERALD R. CARRIS
1st Lt. Air Corps
Operations Officer

OFFICIAL:

GERALD R. CARRIS
1st Lt. Air Corps
Operations Officer

THIS PAGE IS UNCLASSIFIED

OPERATIONS
728 th BOMBARDMENT SQUADRON (H)
452nd BOMBARDMENT GROUP (H)
Camp Rapid, Rapid City, South Dakota

August 17, 1943

OPERATIONS ORDER)

NUMBER 23)

In compliance with Unit Training Program, Headquarters, 452nd Bombardment group (H), Office of the Operations Officer, 728th Bombardment Squadron (H), Office of the Operations Officer, Camp Rapid, Rapid City, South Dakota, the following Missions will be Accomplished:

OFFICERS		CREW		TAKE-OFF	LAND	MISSION	PLANE
Carris, G.E.	Lt.-P	Speed, R.J.	M/Sgt-E	09:00	13:00	T	9880
Schneider, M.	Lt.-QD	Griffin, R.M.	S/Sgt-R				
Wampler, R.D.	Lt.-X	Richardson, E.H.	Pfc-X				

Training flight from Rapid City Air Base.

For the Squadron Commander:

GERALD R. CARRIS
1st Lt. Air Corps
Operationd Officer

OFFICIAL:

GERALD R. CARRIS
1st Lt. Air Corps
Operations Officer

THIS PAGE IS UNCLASSIFIED

OPERATIONS
728th BOMBARDMENT SQUADRON (H)
452nd BOMBARDMENT GROUP (H)
Camp Rapid, Rapid City, South Dakota

August 18, 1943

OPERATION ORDER)

NUMBER 24)

In compliance with Unit Training Program, Headquarters, 452nd Bombardment Gromp (H), Office of the Operations Officer, 728th Bombardment Squadron (H), Office of the Operations Officer, Camp Rapid, Rapid City, South Dakota, the following missions will be accomplished:

OFFICERS		CREW		TAKE OFF	LAND	MISSION	PLANE
Carris, G.E.	Lt.-P	Speed, R.J.	M/Sgt-E	08:00	12:00	T	9880
Schneider, M.	Lt.-QD	Griffin, R.M.	S/Sgt-R				
Wampler, R.D.	Lt.-X	Goodwin, R.M.	Sgt-AE				
		Richardson, E.H.	Pfc-X				

Local Tarining flight from Rapid City Air Base.

For the Squadron Commander:

GERALD R. CARRIS
1st Lt. Air Corps
Operations Officer

OFFICIAL:

GERAD R. CARRIS
1st Lt. Air Corps
Operations Officer

THIS PAGE IS UNCLASSIFIED

OPERATIONS
728th BOMBARDMENT SQUADRON (H)
452nd BOMBARDMENT GROUP (H)
Camp Rapid, Rapid City, South Dakota

August 19, 1943

OPERATIONS ORDER)

NUMBER 25)

In compliance with Unit Training Program, Headquarters, 452nd Bombardment Group (H), Office of the Operations Officer, 728th Bombardment Squadron (H), Office of the Operations Officer, Camp Rapid, Rapid City, South Dakota, The following Missions will be accomplished:

OFFICERS		CREW	TAKE-OFF	LAND	MISSION	PLANE
						9880
Corrider, G.J.	Lt.-P	Speed, R.J. M/Sgt.-AE	07:45	11:45	Instrument	
Slanin, B.	Lt.-CP	Griffin, R.N. S/Sgt-R			Proficiency	

Flight was made in Instrument Proficiency.

For the Squadron Commander:

GERALD R. CARRIS,
1st Lt., Air Corps,
Operations Officer

OFFICIAL:

GERALD R. CARRIS
1st Lt., Air Corps
Operations Officer

THIS PAGE IS UNCLASSIFIED

OPERATIONS
728th BOMBARDMENT SQUADRON, (H)
452nd BOMBARDMENT GROUP (H)
Camp Rapid, Rapid City, South Dakota

August 20, 1943

OPERATIONS ORDER)

NUMBER 26)

In compliance with Unit Training Program, Headquarters, 452nd Bombardment Group (H), Office of the Operations Officer, 728th Bombardment Squadron (H), Office of the Operations Officer, Camp Rapid, Rapid City, South Dakota, the following Missions will be accomplished:

OFFICERS		CREW		TAKE-OFF	LAND	MISSION	PLANE
Oxrider, O.J.	Lt.-P	Speed, R.J.	M/Sgt-E	08:00	12:00	T	9880
Slanin, B.	Lt.-CP	Goodwin, R.M.	Sgt-E				
		Griffin, R.M.	S/Sgt-R				

Local training flight from Rapid City Air Base in Instrument proficiency.

By Order of the Squadron Commander:

GERALD R. CARRIS
1st Lt. Air Corps
Operations Officer

OFFICIAL:

GERALD R. CARRIS
1st Lt., Air Corps
Operations Officer

THIS PAGE IS UNCLASSIFIED

OPERATIONS
728th BOMBARDMENT SQUADRON (H)
452nd BOMBARDMENT GROUP (H)
Camp Rapid, Rapid City, South Dakota

August 1, 1943

OPERATIONS ORDER)

NUMBER 21)

In compliance with Unit Training Program, Headquarters, 452nd Bombardemnt Group (H), Office of the Operations Officer, 728th Bombardment Squadron (H), Office of the Operations Officer, Camp Rapid, Rapid City, South Dakota, the following Missions will be accomplished:

OFFICERS		CREW		TAKE-OFF	LAND	MISSION	PLANE
Oxrider, G.J.	Lt.-CP	Goodwin, R.M.	Sgt-E	09:30	13:30	X-C	9880
Slanin, B.	Lt.-P	Giombetti, R.V.	Sgt-E				
Schneider, M.	Lt.-X	Griffin, R.M.	S/Sgt-R				
Heckman, F.B.	Lt.-N	Waddell, C.L.	Sgt-R				
Welch, C.J.	Lt.-B	McRoy, E.C.	Sgt-AG				
		Garrison, R.H.	Sgt-AG				
		Rankin, E.L.	S/Sgt-X				

Cross country from Oklahoma City, to Rapid City.

For the Squadron Commander:

GERALD R. CARRIS
1st Lt. Air Corps
Operations Officer

OFFICIAL:

GERALD R. CARRIS
1st Lt. Air Corps
Operations Officer

THIS PAGE IS UNCLASSIFIED

OPERATIONS
728th BOMBARDMENT SQUADRON (H)
452nd BOMBARDMENT GROUP (H)
Camp Rapid, Rapid City, South Dakota

July 31, 1943

OPERATIONS ORDER)

NUMBER 20)

In compliance with Unit Training Program, Headquarters, 452nd Bombardment Group (H), Office of the Operations Officer, 728th Bombardment Squadron (H), Office of the Operations Officer, Camp Rapid, Rapid City, South Dakota, the following mission will be accomplished:

OFFICERS		CREW		TAKE-OFF	LAND	MISSION	PLANE
Oxrider, G.J.	Lt.-P	Goodwin, R.M.	Sgt-E	09:00	16:15	X-C	9880
Slanin, B.	Lt.-CP	Giombotti, R.V.	Sgt-E				
Schneider, M.	Lt.-CP	Griffin, R.M.	S/Sgt-R				
Heckman, F.B.	Lt.-N	Waddell, C.L.	Sgt-R				
Welch, C.J.	Lt.-B	McRoy, E.C.	Sgt-B				
		Garrison, R.H.	Sgt-G				
		Rankin, E.L.	S/Sgt-X				

Cross country from Brooksville to Oklahoma City.

For the Squadron Commander:

GERALD R. CARRIS
1st Lt. Air Corps
Operations Officer

OFFICIAL:

GERALD R. CARRIS
1st Lt. Air Corps
Operations Officer

THIS PAGE IS UNCLASSIFIED

OPERATIONS
728 th BOMBARDMENT SQUADRON (H)
452nd BOMBARDMENT GROUP (H)
Camp Rapid, Rapid City, South Dakota

July 30, 1943

OPERATIONS ORDER)

NUMBER 19)

In compliance with Unit Training Program, Headquarters, 452nd Bombardment Group (H), Office of the Operations Officer, 728th Bombardment Squadron (H), Office of the Operations Officer, Camp Rapid, Rapid City, South Dakota, the following Missions will be accomplished:

OFFICERS		CREW		TAKE-OFF	LAND	MISSION	PLANE
Oxrider, C.J.	Lt.-C	Goodwin, R.M.	Sgt-E	09:00	15:00	T	9880
Slanin, B.	Lt.-P	Giombetti, R.V.	Sgt-E				
Schneider, M.	Lt.-CP	Griffin, R.M.	S/Sgt-RO				
Heckman, F. B.	Lt.-N	Waddell, C.L.	Sgt-RO				
Welch, C.J.	Lt.-B	McRoy, E.C.	Sgt-AG				
		Garrison, R.H.	Sgt-AG				
		Arthur, R.H.	Cpl-F				

Training flight from Brooksville Air Base.

For the Squadron Commander:

GERALD R. CARRIS
1st Lt. Air Corps
Operations Officer

OFFICIAL:

GERALD R. CARRIS
1st Lt. Air Corps
Operations Officer

THIS PAGE IS UNCLASSIFIED

OPERATIONS
728th BOMBARDMENT SQUADRON (H)
452nd BOMBARDMENT GROUP (H)

July 29, 1943

OPERATIONS ORDER)
NUMBER 18)

In compliance with Unit Training Program, Headquarters, 452nd Bombardment Group (H), Office of the Operations Officer, 728th Bombardment Squadron (H), Office of the Operations Officer, Camp Rapid, Rapid City, South Dakota, the following Missions will be accomplished:

OFFICERS		CREW		TAKE-OFF	LAND	MISSION	PLANE
Slanin, B.	Lt.-P	Goodwin, R.M.	Sgt-E	10:00	11:15	T	9880
Schneider, M.	Lt.-CP	Ciombotti, R.V.	Sgt-E				
Baker, A.K.	Lt.-IP	Griffin, R.M.	S/Sgt-RO				
Heckman, F.B.	Lt.-N	Waddell, C.L.	Sgt-RO				
Welch, C.J.	Lt.-B	McRoy, E.C.	Sgt-AG				
		Carrison, R.H.	Sgt-AG				

Local training flight from Brooksville Air Base.

Johnson, L.P.	Lt.-P	Rankin, E.L.	S/Sgt-X	15:30	16:00	T	9880
Baker, A.K.	Lt.-CP	Nelson, G.W.	S/Sgt-X	19:30	20:00		
Fredrickson, R.E.	Lt.-E	Speed, R.J.	M/Sgt-X				
		Kitchen,	T/Sgt-X				
		Anderson,	S/Sgt-X				
		Sellers, J.R.	S/Sgt-X				
		LaGrone, T.	Sgt-X				
		Wright,	S/Sgt-X				

Cross country flight from Brooksville to Leesburg and return.

For the Squadron Commander:

GERALD R. CARRIS
1st Lt. Air Corps
Operations Officer

OFFICIAL:

GERALD R. CARRIS
1st Lt. Air Corps
Operations Officer

THIS PAGE IS UNCLASSIFIED

OPERATIONS
728th BOMBARDMENT SQUADRON (H)
452nd BOMBARDMENT GROUP (H)
Camp Rapid, Rapid City, South Dakota

July 28, 1943

OPERATIONS ORDER)

NUMBER 17)

In compliance with Unit Training Program, Headquarters, 452nd Bombardment Group (H), Office of the Operations Officer, 728th Bombardment Squadron (H), Office of the Operations Officer, Camp Rapid, Rapid City, South Dakota, the following Missions will be accomplished:

OFFICERS		CREW		TAKE-OFF	LAND	MISSION	PLANE
Oxrider, G.J.	Lt.-P	Griffin, R.M.	Sgt-E	07:30	08:30	T	9880
Carris, G.R.	Lt.-CP	Giombetti, R.W.	Sgt-E	09:30	11:50		
Heckman, F.B.	Lt.-N	Waddell, C.L.	Sgt-RO	12:15	13:00		
Welch, C.J.	Lt.-B	Garrison, R.H.	Sgt-AG				
Beggs, E.G.	Lt. Col.-X	McRoy, E.C.	Sgt-AG				
Buck, W.A.	Col.-X						

Training flight from Brooksville to Pinecastle, local flying at Pinecastle, and return to Brooksville.

For the Squadron Commander:

GERALD R. CARRIS
1st Lt. Air Corps
Operations Officer

OFFICIAL:

GERALD R. CARRIS
1st Lt. Air Corps
Operations Officer

THIS PAGE IS UNCLASSIFIED

OPERATIONS
728th BOMBARDMENT SQUADRON (H)
452nd BOMBARDMENT GROUP (H)
Camp Rapid, Rapid City, South Dakota

July 27, 1943

OPERATIONS ORDER)

NUMBER 16)

In compliance with Unit Training Program, Headquarters, 452nd Bombardment Group (H), Office of the Operations Officer, 728th Bombardment Squadron, (H), Office of the Operations Officer, Camp Rapid, Rapid City, South Dakota, the following Missions will be accomplished:

OFFICERS		CREW		TAKE-OFF	LAND	MISSION	PLANE
Slanin, B.	Lt.-P	Goodwin, R.M.	Sgt-E	15:25	22:00	T-N	9880
Schneider, M.	Lt.-CP	Giombetti, R.V.	Sgt-E				
Welch, C.J.	Lt.-B	Griffin, R.M.	S/Sgt-RO				
Heckman, F.B.	Lt.-N	Waddell, C.L.	Sgt-RO				
Williams, C.E.	Lt.-X	McRoy, E.C.	Sgt-AG				
		Garrison, R.H.	Sgt-AG				

Local training flight from Brooksville Air Base.

For the Squadron Commander:

GERALD R. CARRIS
1st. Lt. Air Corps
Operations Officer

OFFICIAL:

GERALD R. CARRIS
1st Lt. Air Corps
Operations Officer

THIS PAGE IS UNCLASSIFIED

OPERATIONS
728th BOMBARDMENT SUADRON (H)
452nd BOMBARDMENT GROUP (H)
Camp Rapid, Rapid City, South Dakota

July 26, 1943

OPERATIONS ORDER)

NUMBER 15)

In compliance with Unit Training Program, Headquarters, 452nd Bombardment Group (H), Office of the Operations Officer, 728th Bombardment Squadron (H), Office of the Operations Officer, Camp Rapid, Rapid City, South Dakota, the following Missions will be accomplished:

OFFICERS		CREW		TAKE-OFF	LAND	MISSION	PLANE
Oxrider, G.J.	Lt.-P	Goodwin, R.M.	Sgt-E	07:00	14:45	T X-C	9880
Baker, A.K.	Lt.-CP	Giombetti, R.V.	Sgt-E				
Slanin, B.	Lt.-X	Griffin, R.M.	S/Sgt-RO				
Heckman, F.B.	Lt.-N	Waddell, C.L.	Sgt.-RO				
Welch, C.	Lt.-B	McRoy, E.C.	Sgt-AG				
Raymond, J.S.	Lt.-N	Garrison, R.H.	Sgt-AG				
		Bornstein, A.W.	Cpl-F				

Training flight from Brooksville to Charleston, S.C. and return.

For the Squadron Commander:

GERALD R. CARRIS
1st Lt,, Air Corps
Operations Officer

OFFICIAL:

GERALD R. CARRIS
1st Lt., Air Corps
Operations Officer

THIS PAGE IS UNCLASSIFIED

OPERATIONS
728th BOMBARDMENT SQUADRON (H)
452nd BOMBARDMENT GROUP (H)
Camp Rapid, Rapid City, South Dakota

July 25, 1943

OPERATIONS ORDER)

NUMBER 14)

In compliance with Unit Training Program, Headquarters, 452nd Bombardment Group (H), Office of the Operations Officer, 728th Bombardment Squadron (H), Office of the Operations Officer, Camp Rapid, Rapid City, South Dakota, the following Missions will be accomplished:

OFFICERS		CREW		TAKE-OFF	LAND	MISSION	PLANE
Oxrider, G.J.	Lt.-P	Goodwin, R.M.	Sgt-E	07:50	14:25	T X-C	0880
Slanin, B.	Lt.-CP	Giombetti, R.V.	Sgt-E				
Welch, C.J.	Lt.-B	Griffin, R.M.	S/Sgt-RO				
Heckman, F.B.	Lt.-N	Waddell, C.L.	Sgt-RO				
		McRoy, E.C,	Sgt-AO				
		Garrison, R.H.	Sgt-AO				

Training flight from Brooksville to New Orleans and return.

For the Squadron Commander:

GERALD R. CARRIS
1st Lt., Air Corps
Operations Officer

OFFICIAL:

GERALD R. CARRIS
1st Lt., Air Corps
Operations Officer

THIS PAGE IS UNCLASSIFIED

OPERATIONS
728th BOMBARDMENT SQUADRON (H)
452nd BOMBARDMENT GROUP (H)
Camp Rapid, Rapid City, South Dakota

July 24, 1943

OPERATIONS ORDER)

NUMBER 13)

In compliance with Unit Training Program, Headquarters, 452nd Bombardment Group (H), Office of the Operations Officer, 728th Bombardment Squadron (H), Office of the Operations Officer, Camp Rapid, Rapid City, South Dakota, the following Missions will be accomplished:

OFFICERS		CREW		TAKE-OFF	LAND	MISSION	PLANE
Baker, A.K.	Lt.-P	Goodwin, R.M.	Sgt-E	09:30	16:30	T X-C	9880
Schneider, M.	Lt.-CP	Ciombetti, R.V.	Sgt-E				
Welch, C.J.	Lt.-B	Griffin, R.M.	S/Sgt-RO				
Heckman, F.B.	Lt.-N	Waddell, R.L.	Sgt-RO				
Williams, C.E.	Lt.-X	McRoy, E.C.	Sgt-AG				
		Garrison, R.H.	Sgt-AG				

Training flight from Brooksville to Baton Rouge and return.

For the Squadron Commander:

GERALD R. CARRIS
1st Lt. Air Corps
Operations Officer

OFFICIAL:

GERALD R. CARRIS
1st Lt. Air Corps
Operations Officer

THIS PAGE IS UNCLASSIFIED

OPERATIONS
728th BOMBARDMENT SQUADRON (H)
452nd BOMBARDMENT GROUP (H)
Camp Rapid, Rapid City, South Dakota

July 23, 1943

OPERATIONS ORDER)

NUMBER 12)

In compliance with Unit Training Program, Headquarters, 452nd Bombardment Group (H), Office of the Operations Officer, 728th Bombardment Squadron (H), Office of the Operations Officer, Camp Rapid Rapid City, South Dakota, the following Missions will be accomplished:

OFFICERS		CREW		TAKE-OFF	LAND	MISSION	PLANE
Oxrider, O.J.	Lt.-P	Goodwin, R.M.	Sgt-E	07:30	15:00	T X-C	9800
Slanin, B.	Lt.-CP	Giombetti, R.V.	Sgt-E				
Schneider, M.	Lt.-X	Griffin, R.M.	S/Sgt*RO				
Welch, C.J.	Lt.-B	Waddell, C.L.	Sgt-RO				
Heckamn, F.B.	Lt.-N	McRoy, E.C.	Sgt-AG				
		Garrison, R.H.	Sgt-AG				
		Artheu, R.H.	Cpl-F				

Local tarining flight from Brooksville to Wilmington, back to Brooksville.

For the Squadron Commander:

GERALD R. CARRIS
1st Lt., Air Corps
Operations Officer

OFFICIAL:

GERALD R. CARRIS
1st Lt. Air Corps
Operations Officer

THIS PAGE IS UNCLASSIFIED

OPERATIONS
728th BOMBARDMENT SQUADRON (H)
452nd BOMBARDMENT GROUP (H)
Camp Rapid, Rapid City, South Dakota

July 22, 1943

OPERATIONS ORDER)

NUMBER 11)

In compliance with Unit Training Program, Headquarters, 452nd Bombardment Group (H), Office of the Operations Officer, 728th Bombardment Squadron (H), Office of the Operations Officer, Camp Rapid, Rapid City, South Dakota, The following Missions will be accomplished:

OFFICERS		CREW		TAKE-OFF	LAND	MISSION	PLANE
Ocrider, O.J.	Lt.-PC	Giambetti, R.V.	Sgt-E	13:30	16:00	T	9880
Slanin, B.	Lt.-P	Waddell, O.L.	Sgt-RO				
Schneider, M.	Lt.-CP						
Heckman, F.B.	Lt.-N						
Booker, J.O.	Lt. N						

Local training flight from Brooksville, Air Base.

For the Squadron Commander:

GERALD R. CARRIS
1st Lt. Air Corps
Operations Officer

OFFICIAL:

GERALD R. CARRIS
1st Lt. Air Corps
Operations Officer

THIS PAGE IS UNCLASSIFIED

OPERATIONS
728th BOMBARDMENT SQUADRON (H)
452nd BOMBARDMENT GROUP (H)
Camp Rapid, Rapid City, South Dakota

July 21, 1943

OPERATIONS ORDER)

NUMBER 10)

In compliance with Unit Training Program, Headquarters, 452nd Bombardment Group (H), Office of the Operations Officer, 728th Bombardment Squadron (H), Office of the Operations Officer, Camp Rapid, Rapid City, South Dakota, The following Missions will be accomplished:

OFFICERS		CREW		TAKE-OFF	LAND	MISSION	PLANE
Oxrider, G.J.	Lt.-P	Goodwin, R.M.	Sgt.-E	11:45	12:20	T	9880
Slanin, B.	Lt.-CP	Giombetti, R.V.	Sgt-E				
Schneider, M.	Lt.-X	Griffin, R.M.	S/Sgt-RO				
Welch, C.J.	Lt.-B	Waddell, C.L.	Sgt-RO				
Heckman, F.	Lt.N	McRoy, E.C.	Sgt-AG				
		Garrison,	Sgt-Ag				
		Rankin, E.L.	S/S[illegible]-X				
		Nelson, G.W.	S/Sgt-X				

Cross country flight from Orlando to Brooksville to Brooksville.

For the Squadron Commander:

GERALD R. CARRIS
1st Lt. Air Corps
Operations Officer

OFFICIAL:

GERALD R. CARRIS
1st Lt. Air Corps
Operations Officer

THIS PAGE IS UNCLASSIFIED

OPERATIONS
728th BOMBARDMENT SQUADRON (H)
452nd BOMBARDMENT GROUP (H)
Camp Rapid, Rapid City, South Dakota

OPERATIONS ORDER)

NUMBER 10) CONT'

OFFICERS		CREW		TAKE-OFF	LAND	MISSION	PLANE
Slanin B.	Lt.-P	Giombetti, R.V.	Sgt-E	14:25	15:30	X-C	9880
Oxrider, G.J.	Lt.-CP	Griffin, R.M.	S/Sgt-RO				
Heckman, F.B.	Lt.-N	Wood, K.W.	T/Sgt-W				

Cross country flight from Brooksville to Ft. Meyers, Florida.

Oxrider, G.J.	Lt.-P	Giombetti, R.V.	Sgt-E	18:40	19:45	X-C	9880
Slanin, B.	Lt.-CP	Griffin, R.M.	S/Sgt-RO				
Heckman, F.B.	Lt.-N	Wood, K.W.	T/Sgt-W				

Cross country flight from Ft. Meyers to Brooksville, Florida.

For the Squadron Commander:

GERALD R. CARRIS
1st Lt. Air Corps
Operations Officer

OFFICIAL:

GERALD R. CARRIS
1st Lt. Air Corps
Operations Officer

THIS PAGE IS UNCLASSIFIED

OPERATIONS
728th BOMBARDMENT SQUADRON (H)
452nd BOMBARDMENT GROUP (H)
Camp Rapid, Rapid City, South Dakota

July 20, 1943

OPERATIONS ORD ER)

NUMBER 9)

In compliance with Unit Training Program, Headquarters, 452nd Bombardment Group (H), Office of the operations Officer, 728th Bombardment Sqaudron (H), Office of the Operations Officer, Camp Rapid, Rapid city, South Dakota, The following Missions will be accomplished:

OFFICERS		CREW	TAKE-OFF	LAND	MISSION	PLANE
Oxrider, G.J. Baker, A.K.	Lt.-P Lt.-CP	Black, J. M/Sgt-E Speed, R.J.M/Sgt-AE Wood, K.W. T/Sgt-R	20:00	22:40	T	9880

Local flight from Orlando, Florida Air Base.

For the Squadron Commander:

GERALD R. CARRIS
1st Lt. Air Corps
Operations Officer

OFFICIAL:

GERALD R. CARRIS
1st Lt. Air Corps
Operations Officer

THIS PAGE IS UNCLASSIFIED

OPERATIONS
728th BOMBARDMENT SQUADRON (H)
452nd BOMBARDMENT GROUP (H)
Camp Rapid, Rapid City, South Dakota

July 18, 1943

OPERATIONS ORDER)

NUMBER 8)

In compliance with Unit Training Program, 452nd Headquarters, Bombardment Group (H), Office of the Operations Officer, 728th, Bombardment Squadron (H), Office of the Operations Officer, Camp Rapid, Rapid City, South Dakota, The following Missions will be accomplished:

OFFICERS	CREW	TAKE-OFF	LAND	MISSION	PLANE
Baker, A.K. Lt.-P Slanin, B. Lt.-X Schneider, M. Lt.-CP Welch, C.J. Lt.-B	Giambetti, R.V. Sgt-E Wood, R.W. T/Sgt-W	10:00	11:15	T	2880

Local flight from Orlando, Florida Air Base.

For the Squadron Commander:

GERALD R. CARRIS
1st Lt., Air Corps
Operations Officer

OFFICIAL:

GERALD R. CARRIS
1st Lt. Air Corps
Operations Officer

THIS PAGE IS UNCLASSIFIED

OPERATIONS
728th BOMBARDMENT SQUADRON (H)
452nd BOMBARDMENT GROUP (H)
Camp Rapid, Rapid City, South Dakota

July 16, 1943

OPERATION ORDER)

NUMBER 7)

In compliance with Unit Training Program, Headquarters, 452nd Bombbardment Group (H), Office of the Operations Officer, 728th Bombardment Squadron (H), Office of the Operations Officer, Camp Rapid, Rapid City, South Dakota, The following Missions will be accomplished:

OFFICERS	CREW		TAKE-OFF	LAND	MISSION	PLANE
Slanin, B. Lt.-P	Goodwin, R.M.	Sgt-E	18:30	20:45	T	9880
Schneider, M. Lt.-CP	Giombetti, R.V.	Sgt-AE				
Welch, C.J. Lt.-B	Griffin, R.M.	S/Sgt-RO				
Heckman, F.B. Lt.-N	Waddell, C.L..	Sgt-AR				
	McRoy,E.	Sgt-AG				

Local flight from Orlando, Florida Air Base.

For the Squadron Commander:

GERALD R. CARRIS
1st Lt. Air Corps
Operations Officer

OFFICIAL:

GERALD R. CARRIS
1st Lt. Air Corps
Operations Officer

THIS PAGE IS UNCLASSIFIED

OPERATIONS
728th BOMBARDMENT SQUADRON (H)
452nd BOMBARDMENT GROUP (H)
Camp Rapid, Rapid City, South Dakota

July 11, 1943

OPERATIONS ORDER)

NUMBER 6)

In co,pliance with Unit Training Program, Headquarters 452nd Bombardment Group (H), Office of the Operations Officer, 728th Bombardment Squadron (H), Office of the Operations Officer, Camp Rapid, Rapid City, South Dakota, The following Missions will be accomplished:

OFFICERS	CREW	TAKE-OFF	LAND	MISSION	PLANE
Oxrider, C.J. Lt.-P Johnson, L.P. Lt.-CP Blizzard, Capt.-R Bogie, W.W. Lt.-E Hoffman, Capt.-M Colligan, Prvt.-X	Colligan, Prvt.-X	14:00	17:00	T	9680

Local flying from Orlando, Florida Army Air Base.

For the Squadron Commander:

GERALD R. CARRIS
1st Lt. Air Corps
Operations Officer

OFFICIAL:

GERALD R. CARRIS
1st Lt. Air Corps
Operations Officer

THIS PAGE IS UNCLASSIFIED

OPERATIONS
728th BOMBARDMENT SQUADRON (H)
452nd BOMBARDMENT GROUP (H)
Camp Rapid, Rapid City, South Dakota

July 10, 1943

OPERATIONS ORDER)

NUMBER 5)

In compliance with Unit Training Program, Headquarters 452nd Bombardment Group (H), Office of the Operations Officer, 728th Bombardment Squadron (H), Office of the Operations Officer, Camp Rapid, Rapid City, South Dakota, The following Missions will be accomplished:

OFFICERS		CREW	TAKE-OFF	LAND	MISSION	PLANE
Vacca, G.R.	Capt.-P	Davis, W.R. Sgt-X	11:00	13:30	T	9880
Woodling, V.	X	Feist, J.R. Cpl-X				
Collins, S.B.	X	Smith, C.R. Pfc-X				
Adkinson, L.G.	X	Nelson, J.R.S/Sgt-AE				
		Rankin, E.L.S/Sgt-E				

Training flight cross country from Orlando to Jacksonville to Waycross to Orlando.

For the Squadron Commander:

GERALD R. CARRIS
1st Lt. Air Corps
Operations Officer

OFFICIAL:

GERALD R. CARRIS
1st Lt. Air Corps
Operations Officer

THIS PAGE IS UNCLASSIFIED

OPERATIONS
72th BOMBARDMENT SQUADRON (H)
452nd BOMBARDMENT GROUP (H)
Camp Rapid, Rapid City, South Dakota

July 6, 1943

OPERATIONS ORDER)

NUMBER 4)

In compliance with Unit Training Program, Headquarters, 452nd Bombardment Group (H), Office of the Operations Officer, 728th Bombardment Squadron (H), Office of the Operations Officer, Camp Rapid, Rapid City, South Dakota, The following Missions will be accomplished:

OFFICERS	CREW		TAKE-OFF	LAND	MISSION	PLANE
Orrider, G.J. Lt.-P	Goodwin, R.M.	Sgt.-E	10:30	15:00	X-C	9880
Schneider, M. Lt.-X	Giombetti, R.V.	Sgt.-AE				
Slavin, B. Lt.-CP	Griffin, R.M.	Sgt.-RO				
Welch, C.J. Lt.-B	Waddell, A.R.	Sgt.-AR				
Heckman, F.B. Lt.-N	Garrison, R.H.	Sgt.-G				
	Rankin, E.L.	S/Sgt.-X				

Cross country from Barksdale, Mississippi, to Orlando Florida.

For the Squadron Commander:

GERALD R. CARRIS
1st Lt. Air Corps
Operations Officer

OFFICIAL:

GERALD R. CARRIS
1st Lt. Air Corps
Operations Officer

THIS PAGE IS UNCLASSIFIED

OPERATIONS
728th BOMBARDMENT SQUADRON (H)
452nd BOMBARDMENT GROUP (H)
Camp Rapid, Rapid City, South Dakota

July 5, 1943

OPERATIONS ORDER)

NUMBER 3)

In compliance with Unit Training Program, Headquarters, 452nd Bombardment Group (H), Office of the Operations Officer, 728th Bombardment Squadron (H), Office of the Operations Officer, Camp Rapid, Rapid City, South Dakota, The following Missions will be accomplished:

OFFICERS		CREW	TAKE-OFF	LAND	MISSION	PLANE
Corridon, C.J.	1A.-P	Goodwin, R.M. Sgt.-E	09:45	15:30	X-C	9880
Schneider, M.	1A.-P	Giambotti, R.M. Sgt-AE				
Slamin, E.	1A.-CP	Griffin, R.M. S/Sgt-RO				
Walsh, C.J.	1A.-N	Malloy, E.C. Sgt.-AG				
Hoffman, F.B.	1t.-N	Carrigan, R.M. Sgt-O				
		Waddell, C.L. Sgt-AE				
		Rankin, K.L. S/Sgt-E				

Cross country from Rapid City South Dakota, to Barksdale, Mississippi.

For the Squadron Commander:

GERALD R. GARRIS
1st LA, Air Corps
Operations Officer

OFFICIAL:

GERALD R. GARRIS
1st LA, Air Corps
Operations Officer

THIS PAGE IS UNCLASSIFIED

OPERATIONS
720th BOMBARDMENT SQUADRON (H),
452nd BOMBARDMENT GROUP (H)
Camp Rapid, Rapid City, South Dakota

July 3, 1943

OPERATIONS ORDER)

NUMBER 2)

In compliance with Unit Training Program, Headquarters 452nd Bombardment Group (H), Office of the Operations Officer, 720th Bombardment Squadron (H), Office of the Operations Officer, Camp Rapid, Rapid City, South Dakota, The following Missions will be accomplished:

OFFICERS	CREW	TAKE-OFF	LAND	MISSION	FLIGHT
Klemik, R. 2Lt.-P Schneidman, H. 1Lt.-CP Hoffman, F. 1Lt-N Walsh, C.J. 1Lt-B	Home	22:00	23:15	T	9800

Local flying From Orlando Air Base.

For the Squadron Commander:

GERALD R. CARRIS
1st Lt. Air Corps
Operations Officer

OFFICIALS

GERALD R. CARRIS
1st Lt. Air Corps
Operations Officer

THIS PAGE IS UNCLASSIFIED

OPERATIONS
728th BOMBARDMENT SQUADRON (H)
452nd BOMBARDMENT GROUP (H)
Camp Rapid, Rapid City, South Dakota

July 1, 1943

OPERATIONS ORDER)

NUMBER 1)

In compliance with Unit Training Program, Headquarters, 452nd Bombardment Group, (H), Office of the Operations Officer, 728th Bombardment Squadron (H), Office of the Operations Officer, Camp Rapid, Rapid City, South Dakota, The following Missions will be accomplished:

OFFICERS	CREW	TAKE-OFF	LAND	MISSION	PLANE
Slemin, Doris 1Lt.-P	Ciambotti, R.V. Sgt.-E	10:15	12:15	T	9880
Schneider, M. 1Lt.-CP	Griffin, R.M. S/Sgt.-R				
Heckman, F. 1Lt.-N	Waddell, C.L. Sgt.-R				
Welch, C.J. 1Lt.-B	McKay, E.C. Sgt.-AG				
	Carrison, R.H. Sgt.-AG				

Local flying from Orlando, Florida Air Base

For the Squadron Commander:

GERALD R. CARRIS
1st Lt. Air Corps,
Operations Officer

OFFICIAL:

GERALD R. CARRIS
1st Lt. Air Corps,
Operations Officer

THIS PAGE IS UNCLASSIFIED

OPERATIONS
728th BOMBARDMENT SQUADRON (H)
452nd BOMBARDMENT GROUP (H)
Camp Rapid, Rapid City, South Dakota

August 1, 1943

OPERATIONS ORDER)

NUMBER 21)

In compliance with Unit Training Program, Headquarters, 452nd Bombardemnt Group (H), Office of the Operations Officer, 728th Bombardment Squadron (H), Office of the Operations Officer, Camp Rapid, Rapid City, South Dakota, the following Missions will be accomplished:

OFFICERS		CREW		TAKE-OFF	LAND	MISSION	PLANE
Oxrider, C.J.	Lt.-CP	Goodwin, R.M.	Sgt-E	09:30	13:30	X-C	9880
Slamin, B.	Lt.-P	Ciombetti, R.V.	Sgt-E				
Schneider, M.	Lt.-N	Griffin, R.M.	S/Sgt-R				
Heckman, F.B.	Lt.-N	Waddell, C.L.	Sgt-R				
Welch, C.J.	Lt.-B	McRoy, E.C.	Sgt-AG				
		Garrison, R.H.	Sgt-AG				
		Rankin, E.L.	S/Sgt-X				

Cross country from Oklahoma City, to Rapid City.

For the Squadron Commander:

GERALD R. CARRIS
1st Lt. Air Corps
Operations Officer

OFFICIAL:

GERALD R. CARRIS
1st Lt. Air Corps
Operations Officer

THIS PAGE IS UNCLASSIFIED

OPERATIONS
728th BOMBARDMENT SQUADRON (H)
452nd BOMBARDMENT GROUP (H)
Camp Rapid, Rapid City, South Dakota

July 31, 1943

OPERATIONS ORDER)

NUMBER 20)

In compliance with Unit Training Program, Headquarters, 452nd Bombardment Group (H), Office of the Operations Officer, 728th Bombardment Squadron (H), Office of the Operations Officer, Camp Rapid, Rapid City, South Dakota, the following mission will be accomplished:

OFFICERS		CREW		TAKE-OFF	LAND	MISSION	PLANE
Oxrider, C.J.	Lt.-P	Goodwin, R.M.	Sgt-E	09:00	16:15	X-C	9880
Slanin, B.	Lt.-CP	Giombetti, R.V.	Sgt-E				
Schneider, M.	Lt.-CP	Griffin, R.M.	S/Sgt-R				
Heckman, F.B.	Lt.-N	Waddell, C.L.	Sgt-R				
Welch, C.J.	Lt.-B	McRoy, E.C.	Sgt-B				
		Garrison, R.H.	Sgt-G				
		Rankin, E.L.	S/Sgt-X				

Cross country from Brooksville to Oklahoma City.

For the Squadron Commander:

GERALD R. CARRIS
1st Lt. Air Corps
Operations Officer

OFFICIAL:

GERALD R. CARRIS
1st Lt. Air Corps
Operations Officer

THIS PAGE IS UNCLASSIFIED

OPERATIONS
728 th BOMBARDMENT SQUADRON (H)
452nd BOMBARDMENT GROUP (H)
Camp Rapid, Rapid City, South Dakota

July 30, 1943

OPERATIONS ORDER)

NUMBER 19)

In compliance with Unit Training Program, Headquarters, 452nd Bombardment Group (H), Office of the Operations Officer, 728th Bombardment Squadron (H), Office of the Operations Officer, Camp Rapid, Rapid City, South Dakota, the following Missions will be accomplished:

OFFICERS		CREW		TAKE-OFF	LAND	MISSION	PLANE
Oxrider, O.J.	Lt.-C	Goodwin, R.M.	Sgt-E	09:00	15:00	T	9880
Slanin, B.	Lt.-P	Giombetti, R.V.	Sgt-E				
Schneider, M.	Lt.-CP	Griffin, R.M.	S/Sgt-RO				
Heckman, F. B.	Lt.-N	Waddell, C.L.	Sgt-RO				
Welch, C.J.	Lt.-B	McRoy, E.C.	Sgt-AG				
		Garrison, R.H.	Sgt-AG				
		Arthur, R.M.	Cpl-F				

Training flight from Brooksville Air Base.

For the Squadron Commander:

GERALD R. CARRIS
1st Lt. Air Corps
Operations Officer

OFFICIAL:

GERALD R. CARRIS
1st Lt. Air Corps
Operations Officer

THIS PAGE IS UNCLASSIFIED

OPERATIONS
728th BOMBARDMENT SQUADRON (H)
452nd BOMBARDMENT GROUP (H)

July, 29, 1943

OPERATIONS ORDER)

NUMBER 18)

In compliance with Unit Training Program, Headquarters, 452nd Bombardment Group (H), Office of the Operations Officer, 728th Bombardment Squadron (H), Office of the Operations Officer, Camp Rapid, Rapid City, South Dakota, the following Missions will be accomplished:

OFFICERS		CREW		TAKE-OFF	LAND	MISSION	PLANE
Slanin, B.	Lt.-P	Goodwin, R.M.	Sgt-E	10:00	11:15	T	9880
Schneider, M.	Lt.-CP	Giombetti, R.V.	Sgt-E				
Baker, A.K.	Lt.-IP	Griffin, R.M.	S/Sgt-RO				
Heckman, F.B.	Lt.-N	Waddell, C.L.	Sgt-RO				
Welch, C.J.	Lt.-B	McRoy, E.C.	Sgt-AG				
		Garrison, R.H.	Sgt-AG				

Local training flight from Brooksville Air Base.

Johnson, L.P.	Lt.-P	Rankin, E.L.	S/Sgt-X	15:30	16:00	T	9880
Baker, A.K.	Lt.-CP	Nelson, G.W.	S/Sgt-X	19:30	20:00		
Fredrickson, R.E.	Lt.-E	Speed, R.J.	M/Sgt-X				
		Kitchen,	T/Sgt-X				
		Anderson,	S/Sgt-X				
		Sellers, J.R.	S/Sgt-X				
		LaCrone, T.	Sgt-X				
		Wright,	S/Sgt-X				

Cross country flight from Brooksville to Leesburg and return.

For the Squadron Commander:

GERALD R. CARRIS
1st Lt. Air Corps
Operations Officer

OFFICIAL:

GERALD R. CARRIS
1st Lt. Air Corps
Operations Officer

THIS PAGE IS UNCLASSIFIED

OPERATIONS
728th BOMBARDMENT SQUADRON (H)
452nd BOMBARDMENT GROUP (H)
Camp Rapid, Rapid City, South Dakota

July 28, 1943

OPERATIONS ORDER)

NUMBER 17)

In compliance with Unit Training Program, Headquarters, 452nd Bombardment Group (H), Office of the Operations Officer, 728th Bombardment Squadron (H), Office of the Operations Officer, Camp Rapid, Rapid City, South Dakota, the following Missions will be accomplished:

OFFICERS		CREW		TAKE-OFF	LAND	MISSION	PLANE
Oxrider, G.J.	Lt.-P	Griffin, R.M.	Sgt-E	07:30	08:30	T	9880
Carris, G.R,	Lt.-CP	Giombetti, R.W.	Sgt-E	09:30	11:50		
Heckman, F.B.	Lt.-N	Waddell, C.L.	Sgt-RO	12:15	13:00		
Welch, C.J.	Lt.B	Garrison, R.H.	Sgt-AG				
Beggs, E.G.	Lt. Col.-X	McRoy, E.C.	Sgt-AG				
Buck, W.A.	Col.-X						

Training flight from Brooksville to Pinecastle, local flying at Pinecastle, and return to Brooksville.

For the Squadron Commander:

GERALD R. CARRIS
1st Lt. Air Corps
Operations Officer

OFFICIAL:

GERALD R. CARRIS
1st Lt. Air Corps
Operations Officer

THIS PAGE IS UNCLASSIFIED

OPERATIONS
728th BOMBARDMENT SQUADRON (H)
452nd BOMBARDMENT GROUP (H)
Camp Rapid, Rapid City, South Dakota

July 27, 1943

OPERATIONS ORDER)

NUMBER 16)

In compliance with Unit Training Program, Headquarters, 452nd Bombardment Group (H), Office of the Operations Officer, 728th Bombardment Squadron, (H), Office of the Operations Officer, Camp Rapid, Rapid City, South Dakota, the following Missions will be accomplished:

OFFICERS		CREW		TAKE-OFF	LAND	MISSION	PLANE
Slanin, B.	Lt.-P	Goodwin, R.M.	Sgt-E	15:25	22:00	T-N	9880
Schneider, M.	Lt.-CP	Giombetti, R.V.	Sgt-E				
Welch, C.J.	Lt.-B	Griffin, R.M.	S/Sgt-RO				
Heckman, F.B.	Lt.-N	Waddell, C.L.	Sgt-RO				
Williams, C.E.	Lt.-X	McRoy, E.C.	Sgt-AG				
		Garrison, R.H.	Sgt-AG				

Local training flight from Brooksville Air Base.

For the Squadron Commander:

GERALD R. CARRIS
1st. Lt. Air Corps
Operations Officer

OFFICIAL:

GERALD R. CARRIS
1st Lt. Air Corps
Operations Officer

THIS PAGE IS UNCLASSIFIED

OPERATIONS
728th BOMBARDMENT SUADRON (H)
452nd BOMBARDMENT GROUP (H)
Camp Rapid, Rapid City, South Dakota

July 26, 1943

OPERATIONS ORDER)

NUMBER 15)

In compliance with Unit Training Program, Headquarters, 452nd Bombardment Group (H), Office of the Operations Officer, 728th Bombardment Squadron (H), Office of the Operations Officer, Camp Rapid, Rapid City, South Dakota, the following Missions will be accomplished:

OFFICERS		CREW		TAKE-OFF	LAND	MISSION	PLANE
Oxrider, G.J.	Lt.-P	Goodwin, R.M.	Sgt-E	07:00	14:45	T X-C	9880
Baker, A.K.	Lt.-CP	Giombetti, R.V.	Sgt-E				
Slanin, B.	Lt.-N	Griffin, R.M.	S/Sgt-RO				
Heckman, F.B.	Lt.-N	Waddell, C.L.	Sgt.-RO				
Welch, C.	Lt.-B	McRoy, E.C.	Sgt-AG				
Raymond, J.S.	Lt.-N	Garrison, R.H.	Sgt-AG				
		Bornstein, A.W.	Cpl-F				

Training flight from Brooksville to Charleston, S.C. and return.

For the Squadron Commander:

GERALD R. CARRIS
1st Lt,, Air Corps
Operations Officer

OFFICIAL:

GERALD R. CARRIS
1st Lt., Air Corps
Operations Officer

THIS PAGE IS UNCLASSIFIED

OPERATIONS
728th BOMBARDMENT SQUADRON (H)
452nd BOMBARDMENT GROUP (H)
Camp Rapid, Rapid City, South Dakota

July 25, 1943

OPERATIONS ORDER)

NUMBER 14)

In compliance with Unit Training Program, Headquarters, 452nd Bombardment Group (H), Office of the Operations Officer, 728th Bombardment Squadron (H), Office of the Operations Officer, Camp Rapid, Rapid City, South Dakota, the following Missions will be accomplished:

OFFICERS		CREW		TAKE-OFF	LAND	MISSION	PLANE
Oxrider, G.J.	Lt.-P	Goodwin, R.M.	Sgt-E	07:50	14:25	T X-C	9880
Slamin, B.	Lt.-CP	Giombetti, R.V.	Sgt-E				
Welch, C.J.	Lt.-B	Griffin, R.M.	S/Sgt-RO				
Heckman, F.B.	Lt.-N	Waddell, C.L.	Sgt-RO				
		McRoy, E.C,	Sgt-AG				
		Garrison, R.H.	Sgt-AG				

Training flight from Brooksville to New Orleans and return.

For the Squadron Commander:

GERALD R. CARRIS
1st Lt., Air Corps
Operations Officer

OFFICIAL:

GERALD R. CARRIS
1st Lt., Air Corps
Operations Officer

THIS PAGE IS UNCLASSIFIED

OPERATIONS
728th BOMBARDMENT SQUADRON (H)
452nd BOMBARDMENT GROUP (H)
Camp Rapid, Rapid City, South Dakota

July 24, 1943

OPERATIONS ORDER)

NUMBER 13)

In compliance with Unit Training Program, Headquarters, 452nd Bombardment Group (H), Office of the Operations Officer, 728th Bombardment Squadron (H), Office of the Operations Officer, Camp Rapid, Rapid City, South Dakota, the following Missions will be accomplished:

OFFICERS		CREW		TAKE-OFF	LAND	MISSION	PLANE
Baker, A.K.	Lt.-P	Goodwin, R.M.	Sgt-E	09:30	16:30	T X-C	9880
Schneider, M.	Lt.-CP	Giombetti, R.V.	Sgt-E				
Welch, C.J.	Lt.-B	Griffin, R.M.	S/Sgt-RO				
Heckman, F.B.	Lt.-N	Waddell, R.L.	Sgt-RO				
Williams, C.E.	Lt.-X	McRoy, E.C.	Sgt-AG				
		Garrison, R.H.	Sgt-AG				

Training flight from Brooksville to Baton Rouge and return.

For the Squadron Commander:

GERALD R. CARRIS
1st Lt. Air Corps
Operations Officer

OFFICIAL:

GERALD R. CARRIS
1st Lt. Air Corps
Operations Officer

THIS PAGE IS UNCLASSIFIED

OPERATIONS
728th BOMBARDMENT SQUADRON (H)
452nd BOMBARDMENT GROUP (H)
Camp Rapid, Rapid City, South Dakota

July 23, 1943

OPERATIONS ORDER)

NUMBER 12)

In compliance with Unit Training Program, Headquarters, 452nd Bombardment Group (H), Office of the Operations Officer, 728th Bombardment Squadron (H), Office of the Operations Officer, Camp Rapid Rapid City, South Dakota, the following Missions will be accomplished:

OFFICERS		CREW		TAKE-OFF	LAND	MISSION	PLANE
Oxrider, C.J.	Lt.-P	Goodwin, R.M.	Sgt-E	07:30	15:00	T X-C	9809
Slanin, B.	Lt.-CP	Giambetti, R.V.	Sgt-E				
Schneider, M.	Lt.-X	Griffin, R.M.	S/Sgt-RO				
Welch, C.J.	Lt.-B	Waddell, C.L.	Sgt-RO				
Heckamn, F.B.	Lt.-N	McRoy, E.C.	Sgt-AG				
		Garrison, R.H.	Sgt-AG				
		Artheu, R.H.	Cpl-F				

Local tarining flight from Brooksville to Wilmington, back to Brooksville.

For the Squadron Commander:

GERALD R. CARRIS
1st Lt., Air Corps
Operations Officer

OFFICIAL:

GERALD R. CARRIS
1st Lt. Air Corps
Operations Officer

THIS PAGE IS UNCLASSIFIED

OPERATIONS
728th BOMBARDMENT SQUADRON (H)
452nd BOMBARDMENT GROUP (H)
Camp Rapid, Ra pid City, South Dakota

July 22, 1943

OPERATIONS ORDER)

NUMBER 11)

In compliance with Unit Training Program, Headquarters, 452nd Bombardment Group (H), Office of the Operations Officer, 728th Bombardment Squadron (H), Office of the Operations Officer, Camp Rapid, Rapid City, South Dakota, The following Missions will be accomplished:

OFFICERS		CREW		TAKE-OFF	LAND	MISSION	PLANE
Oxrider, G.J.	Lt.-PC	Ciombetti, R.V.	Sgt-E	13:30	16:00	T	9880
Slanin, B.	Lt.-P	Waddell, C.L.	Sgt-RO				
Schneider,M.	Lt.-CP						
Heckman, F.B.	Lt.-N						
Booker, J.C.	Lt. IN						

Local training flight from Brooksville, Air Base.

For the Squadron Commander:

GERALD R. CARRIS
1st Lt. Air Corps
Operations Officer

OFFICIAL:

GERALD R. CARRIS
1st Lt. Air Corps
Operations Officer

THIS PAGE IS UNCLASSIFIED

OPERATIONS
728th BOMBARDMENT SQUADRON (H)
452nd BOMBARDMENT GROUP (H)
Camp Rapid, Rapid City, South Dakota

July 21, 1943

OPERATIONS ORDER)

NUMBER 10)

In compliance with Unit Training Program, Headquarters, 452nd Bombardment Group (H), Office of the Operations Officer, 728th Bombardment Squadron (H), Office of the Operations Officer, Camp Rapid, Rapid City, South Dakota, The following Missions will be accomplished:

OFFICERS		CREW		TAKE-OFF	LAND	MISSION	PLANE
Oxrider, G.J.	Lt.-P	Goodwin, R.M.	Sgt.-E	11:45	12:20	T	9880
Slanin, B.	Lt.-CP	Giombetti, R.V.	Sgt*E				
Schneider, M.	Lt.-X	Griffin,R.M.	S/Sgt-RO				
Welch, C.J.	Lt.-B	Waddell, C.L.	Sgt-RO				
Heckman, F.	Lt.N	McRoy, E.C.	Sgt*AG				
		Garrison,	Sgt-Ag				
		Rankin, E.L.	S/Sgt-X				
		Nelson, G.W.	S/Sgt-X				

Cross country flight from Orlando to Brooksville to Brooksville.

For the Squadron Commander:

GERALD R. CARRIS
1st Lt. Air Corps
Operations Officer

OFFICIAL:

GERALD R. CARRIS
1st Lt. Air Corps
Oporations Officer

THIS PAGE IS UNCLASSIFIED

OPERATIONS
728th BOMBARDMENT SQUADRON (H)
452nd BOMBARDMENT GROUP (H)
Camp Rapid, Rapid City, South Dakota

OPERATIONS ORDER)

NUMBER 10) CONT'

OFFICERS		CREW		TAKE-OFF	LAND	MISSION	PLANE
Slanin B.	Lt.-P	Giombetti, R.V.	Sgt-E	14:25	15:30	X-C	9880
Oxrider, G.J.	Lt.-CP	Griffin, R.M.	S/Sgt-RO				
Heckman, F.B.	Lt.-N	Wood, K.W.	T/Sgt-W				

Cross country flight from Brooksville to Ft. Meyers, Florida.

Oxrider, G.J.	Lt.-P	Giombetti, R.V.	Sgt-E	18:40	19:45	X-C	9880
Slanin, B.	Lt.-CP	Griffin, R.M.	S/Sgt-RO				
Heckman, F.B.	Lt.-N	Wood, K.W.	T/Sgt-W				

Cross country flight from Ft. Meyers to Brooksville, Florida.

For the Squadron Commander:

GERALD R. CARRIS
1st Lt. Air Corps
Operations Officer

OFFICIAL:

GERALD R. CARRIS
1st Lt. Air Corps
Operations Officer

THIS PAGE IS UNCLASSIFIED

OPERATIONS
728th BOMBARDMENT SQUADRON (H)
452nd BOMBARDMENT GROUP (H)
Camp Rapid, Rapid City, South Dakota

July 20, 1943

OPERATIONS ORD ER)

NUMBER 9)

In compliance with Unit Training Program, Headquarters, 452nd Bombardment Group (H), Office of the operations Officer, 728th Bombardment Sqaudron (H), Office of the Operations Officer, Camp Rapid, Rapid city, South Dakota, The following Missions will be accomplished:

OFFICERS		CREW	TAKE-OFF	LAND	MISSION	PLANE
Oxrider, G.J.	Lt.-P	Black, J. M/Sgt-E	20:00	22:40	T	9880
Baker, A.K.	Lt.-CP	Speed, R.J.M/Sgt-AE				
		Wood, K.W. T/Sgt-R				

Local flight from Orlando, Florida Air Base.

For the Squadron Commander:

GERALD R. CARRIS
1st Lt. Air Corps
Operations Officer

OFFICIAL:

GERALD R. CARRIS
1st Lt. Air Corps
Operations Officer

THIS PAGE IS UNCLASSIFIED

OPERATIONS
728th BOMBARDMENT SQUADRON (H)
452nd BOMBARDMENT GROUP (H)
Camp Rapid, Rapid City, South Dakota

July 18, 1943

OPERATIONS ORDER)

NUMBER 8)

In compliance with Unit Training Program, 452nd Headquarters, Bombardment Group (H), Office of the Operations Officer, 728th, Bombardment Squadron (H), Office of the Operations Officer, Camp Rapid, Rapid City, South Dakota, The following Missions will be accomplished:

OFFICERS	CREW	TAKE-OFF	LAND	MISSION	PLANE
Baker, A.K. Lt.-P Slanin, B. Lt.-I Schneider, M. Lt.-CP Welch, C.J. Lt.-B	Giombetti, R.V. Sgt-E Wood, K.W. T/Sgt-W	10:00	11:15	T	2880

Local flight from Orlando, Florida Air Base.

For the Squadron Commander:

GERALD R. CARRIS
1st Lt., Air Corps
Operations Officer

OFFICIAL:

GERALD R. CARRIS
1st Lt. Air Corps
Operations Officer

THIS PAGE IS UNCLASSIFIED

OPERATIONS
728th BOMBARDMENT SQUADRON (H)
452nd BOMBARDMENT GROUP (H)
Camp Rapid, Rapid City, South Dakota

July 16, 1943

OPERATION ORDER)

NUMBER 7)

In compliance with Unit Training Program, Headquarters, 452nd Bombardment Group (H), Office of the Operations Officer, 728th Bombardment Squadron (H), Office of the Operations Officer, Camp Rapid, Rapid City, South Dakota, The following Missions will be accomplished:

OFFICERS	CREW		TAKE-OFF	LAND	MISSION	PLANE
Slanin, B. Lt.-P	Goodwin, R.M.	Sgt-E	18:30	20:45	T	9880
Schneider, M. Lt.-CP	Giombetti, R.V.	Sgt-AE				
Welch, C.J. Lt.-B	Griffin, R.M.	S/Sgt-RO				
Heckman, F.B. Lt.-N	Waddell, C.L..	Sgt-AR				
	McRoy,E.	Sgt-AG				

Local flight from Orlando, Florida Air Base.

For the Squadron Commander:

GERALD R. CARRIS
1st Lt. Air Corps
Operations Officer

OFFICIAL:

GERALD R. CARRIS
1st Lt. Air Corps
Operations Officer

THIS PAGE IS UNCLASSIFIED

OPERATIONS
728th BOMBARDMENT SQUADRON (H)
452nd BOMBARDMENT GROUP (H)
Camp Rapid, Rapid City, South Dakota

July 11, 1943

OPERATIONS ORDER)

NUMBER 6)

In compliance with Unit Training Program, Headquarters 452nd Bombardment Group (H), Office of the Operations Officer, 728th Bombardment Squadron (H), Office of the Operations Officer, Camp Rapid, Rapid City, South Dakota, The following Missions will be accomplished:

OFFICERS	CREW	TAKE-OFF	LAND	MISSION	PLANE
Oxrider, G.J. Lt.-P Johnson, L.P. Lt.-CP Blizzard, Capt.-R Bogie, W.W. Lt.-E Hoffman, Capt.-M	Colligan, Prvt.-X	14:00	17:00	T	9880

Local flying from Orlando, Florida Army Air Base.

For the Squadron Commander:

GERALD R. CARRIS
1st Lt. Air Corps
Operations Officer

OFFICIAL:

GERALD R. CARRIS
1st Lt. Air Corps
Operations Officer

THIS PAGE IS UNCLASSIFIED

OPERATIONS
720th BOMBARDMENT SQUADRON (H)
452nd BOMBARDMENT GROUP (H)
Camp Rapid, Rapid City, South Dakota

July 10, 1943

OPERATIONS ORDER)

NUMBER 5)

In compliance with Unit Training Program, Headquarters 452nd Bombardment Group (H), Office of the Operations Officer, 720th Bombardment Squadron (H), Office of the Operations Officer, Camp Rapid, Rapid City, South Dakota, The following Missions will be accomplished:

OFFICERS		CREW	TAKE-OFF	LAND	MISSION	PLANE
Vacca, G.R.	Capt.-P	Davis, W.R. Sgt-E	11:00	13:30	T	9880
Woodling, V.	X	Feist, J.R. Cpl-X				
Collins, S.B.	X	Smith, C.R. Pfc-X				
Adkinson, L.G.	X	Nelson, J.R.S/Sgt-AE				
		Rankin, E.L.S/Sgt-E				

Training flight cross country from Orlando to Jacksonville to Waycross to Orlando.

For the Squadron Commander:

GERALD R. CARRIS
1st Lt. Air Corps
Operations Officer

OFFICIAL:

GERALD R. CARRIS
1st Lt. Air Corps
Operations Officer

THIS PAGE IS UNCLASSIFIED

OPERATIONS
728th BOMBARDMENT SQUADRON (H)
452nd BOMBARDMENT GROUP (H)
Camp Rapid, Rapid City, South Dakota

July 6, 1943

OPERATIONS ORDER)

NUMBER 4)

In compliance with Unit Training Program, Headquarters, 452nd Bombardment Group (H), Office of the Operations Officer, 728th Bombardment Squadron (H), Office of the Operations Officer, Camp Rapid, Rapid City, South Dakota, The following Missions will be accomplished:

OFFICERS		CREW		TAKE-OFF	LAND	MISSION	PLANE
Oxrider, G.J.	Lt.-P	Goodwin, R.M.	Sgt.-E	10:30	15:00	X-C	9880
Schneider, M.	Lt.-X	Giombetti, R.V.	Sgt.-AE				
Slanin, B.	Lt.-CP	Griffin, R.M.	Sgt.-RO				
Welch, C.J.	Lt.-B	Waddell, A.R.	Sgt.-AR				
Heckman, F.B.	Lt.-N	Garrison, R.H.	Sgt.-G				
		Rankin, E.L.	S/Sgt.-X				

Cross country from Barksdale, Mississippi, to Orlando Florida.

For the Squadron Commander:

GERALD R. CARRIS
1st Lt. Air Corps
Operations Officer

OFFICIAL:

GERALD R. CARRIS
1st Lt. Air Corps
Operations Officer

THIS PAGE IS UNCLASSIFIED

OPERATIONS
728th BOMBARDMENT SQUADRON (H)
452nd BOMBARDMENT GROUP (H)
Camp Rapid, Rapid City, South Dakota

July 5, 1943

OPERATIONS ORDER)

NUMBER 3)

In compliance with Unit Training Program, Headquarters, 452nd Bombardment Group (H), Office of the Operations Officer, 728th Bombardment Squadron (H), Office of the Operations Officer, Camp Rapid, Rapid City, South Dakota, The following Missions will be accomplished:

OFFICERS		CREW	TAKE-OFF	LAND	MISSION	PLANE
Oxrider, C.J.	Lt. -P	Goodwin, R.M. Sgt.-E	09:45	15:30	X-C	9880
Schneider, M.	Lt.-K	Ciombetti, R.M. Sgt-AE				
Slanin, B.	Lt.-CP	Griffin, R.M. S/Sgt-RO				
Welch, C.J.	Lt.-B	McRoy, E.C. Sgt.-AG				
Heckman, F.B.	Lt.-N	Garrison, R.M. Sgt-G				
		Waddell, C.L. Sgt-AR				
		Rankin, E.L. S/Sgt-K				

Cross country from Rapid City South Dakota, to Barksdale, Mississippi.

For the Squadron Commander:

GERALD R. CARRIS
1st Lt. Air Corps
Operations Officer

OFFICIAL:

GERALD R. CARRIS
1st Lt. Air Corps
Operations Officer

THIS PAGE IS UNCLASSIFIED

OPERATIONS
728th BOMBARDMENT SQUADRON (H)
452nd BOMBARDMENT GROUP (H)
Camp Rapid, Rapid City, South Dakota

July 3, 1943

OPERATIONS ORDER)

NUMBER 2)

In compliance with Unit Training Program, Headquarters 452nd Bombardment Group (H), Office of the Operations Officer, 728th Bombardment Squadron (H), Office of the Operations Officer, Camp Rapid, Rapid City, South Dakota, The following Missions will be accomplished:

OFFICERS	CREW	TAKE-OFF	LAND	MISSION	PLANE
Slanin, B. Bt.-P Schneider, M. Lt.-CP Hoelman, F. Lt-N Welch, C.J. Lt-B	None	12:00	13:15	T	9880

Local flying From Orlando Air Base.

For the Squadron Commander:

GERALD R. CARRIS
1st Lt. Air Corps
Operations Officer

OFFICIAL:

GERALD R. CARRIS
1st Lt. Air Corps
Operations Officer

THIS PAGE IS UNCLASSIFIED

OPERATIONS
726th BOMBARDMENT SQUADRON (H)
452nd BOMBARDMENT GROUP (H)
Camp Rapid, Rapid City, South Dakota

July 1, 1943

OPERATIONS ORDER)

NUMBER 1)

In compliance with Unit Training Program, Headquarters, 452nd Bombardment Group, (H), Office of the Operations Officer, 726th Bombardment Squadron (H), Office of the Operations Officer, Camp Rapid, Rapid City, South Dakota, The following Missions will be accomplished:

OFFICERS		CREW		TAKE-OFF	LAND	MISSION	PLANE
Slanin, Doris	Lt.-P	Giambetti, R.V.	Sgt.-E	10:15	12:15	7	9880
Schneider, M.	Lt.-CP	Griffin, R.M.	S/Sgt.-R				
Heckman, F.	Lt.-N	Waddell, C.L.	Sgt.-R				
Welch, C.J.	Lt.-B	Malley, E.C.	Sgt.AG				
		Garrison, R.H.	Sgt.-AG				

Local flying from Orlando, Florida Air Base

For the Squadron Commander:

GERALD R. CARRIS
1st Lt. Air Corps,
Operations Officer

OFFICIAL:

GERALD R. CARRIS
1st Lt. Air Corps,
Operations Officer

THIS PAGE IS UNCLASSIFIED

SEVEN TWENTY-NINTH BOMBARDMENT SQUADRON (H)
OFFICE OF THE INTELLIGENCE OFFICER
Camp Rapid, South Dakota

23 August, 43.

June 1, 1943: 729th Bombardment Squadron (H) activated at Geiger Fld, Wash. (GO #74, p.6, Hq 2nd AF, Ft Geo Wright, Wash, May 22, 1943.)

June 15, 1943: 47 EM rptd and asgd to this Sq. (SO #1, p.1, Hq 452nd Bomb Gp, Camp Rapid, S. Dak, July 8, 1943.)

June 16, 1943: VOCO 1st Lt THOMAS J. HALL asgd to this Sq. (SO #8, p.1, Hq 452nd Bomb Gp, Camp Rapid, S. Dak, July 8, 1943.)

June 18, 1943: VOCO Major RAYMOND M. SCHULER trfd fr Hq 452nd Bomb Gp to this Sq. (SO #8, p.3, Hq 452nd Bomb Gp, Camp Rapid, S. Dak, July 8, 1943.)

June 25, 1943: VOCO 1st Lt CHARLES L. DAILY asgd to this Sq. (SO #8, p.12, Hq 452nd Bomb Gp, Camp Rapid, S. Dak, July 8, 1943.)

June 26, 1943: VOCO 2nd Lt ALBERT H. WHITE asgd to this Sq. (SO #8, p.13, Hq 452nd Bomb Gp, Camp Rapid, S. Dak, July 8, 1943.)
VOCO 2nd Lt WILBUR W. ALLEN, 2nd Lt JOSEPH H. BEACH, and 2nd Lt JAY C. BEHAR, Jr, asgd to this Sq. (SO #8, p.15, Hq 452nd Bomb Gp, Camp Rapid, S. Dak, July 8, 1943.)

June 28, 1943: VOCO Capt FLOYD S. COFER, 2nd Lt DUNCAN SANDERSON, 2nd Lt FRANK B. ESTES, Jr, 2nd Lt WILLIAM E. SUMNER, 2nd Lt ROBERT V. FUNCK asgd to this Sq. (SO #8, p.18, Hq 452nd Bomb Gp, Camp Rapid, S. Dak, July 8, 1943.)
VOCO 2nd Lt LEWIS V. CAMPBELL asgd to this Sq. (SO #8, p.30, Hq 452nd Bomb Gp, Camp Rapid, S. Dak, July 8, 1943.)

June 29, 1943: VOCO 1st Lt NORMAN W. GORDON asgd to this Sq. (SO #8, p.20, Hq 452nd Bomb Gp, Camp Rapid, S. Dak, July 8, 1943.)
VOCO 2nd Lt CHARLES M. WYMAN, Jr, asgd to this Sq. (SO #8, p.22, Hq 452nd Bomb Gp, Camp Rapid, S. Dak, July 8, 1943.)

June 30, 1943: VOCO 2nd Lt ARCHILLE F. RISCHIOTTO asgd to this Sq. (SO #8, p.23, Hq 452nd Bomb Gp, Camp Rapid, S. Dak, July 8, 1943.)
3 EM rptd and asgd to this Sq. (SO #2, p.1, Hq 452nd Bomb Gp, Camp Rapid, S. Dak, June 30, 1943.)

July 1, 1943: VOCO 1st Lt THOMAS J. HALL trfd to 730th Bomb Sq. (SO #8, p.25, Hq 452nd Bomb Gp, Camp Rapid, S. Dak, July 8, 1943.)
VOCO Major JOHN J. JEWETT and Capt ARCHIE S. ADAIR asgd to this Sq. (SO #8, p.25, Hq 452nd Bomb Gp, Camp Rapid, S. Dak, July 8, 1943.)

1532

THIS PAGE IS UNCLASSIFIED

July 3, 1943: VOCO Capt TALMADGE D. REED asgd to this Sq. (SO #8, p.26, Hq 452nd Bomb Gp, Camp Rapid, S. Dak, July 8, 1943.)

July 9, 1943: Personnel DS at AAFSAT Orlando, Fla, started school today. (11 Officers and 18 Enlisted Men).

July 12, 1943: 24 EM qualified with cal 30 M 1903 rifles. (SO #10, p.1, July 12, Hq 452nd Bomb Gp, Camp Rapid, S. Dak, July 12, 1943.)
2 EM rptd and asgd to this Sq. (SO #10, p.4, Hq 452nd Bomb Gp Camp Rapid, S. Dak, July 12, 1943.)

July 15, 1943: 2nd Lt DONALD THOMSON asgd to this Sq. (SO #12, p.1, Hq 452nd Bomb Gp, Camp Rapid, S. Dak, July 18, 1943.)
1st Lt NORMAN W. GORDON granted 6 days lv of abs Aug 1, 1943 (SO #12, p.4, Hq 452nd Bomb Gp, Camp Rapid, S. Dak, July 15, 1943.)
Major JEWETT, 1st Lt DAILY, and 2nd Lt BEACH aptd Special Courts-Martial this station. (SO #13, p.2, Hq 452nd Bomb Gp, Camp Rapid, S. Dak, July 15, 1943.)

July 19, 1943: 14 EM rptd and asgd to this Sq. (SO #15, p.1, Hq 452nd Bomb Gp, Camp Rapid, S. Dak, July 20, 1943.)
1 EM rptd and asgd to this Sq. (SO #15, p.2, Hq 452nd Bomb Gp, Camp Rapid, S. Dak, July 20, 1943.)

July 20, 1943: Personnel DS at AAFSAT, Orlando, Fla. finished school today.

July 21, 1943: Personnel DS at AAFSAT, Orlando, Fla. flew to Brooksville Air Field, Fla for 10 days training.

July 22, 1943: Plane #5149 flew local familiarisation flight in afternoon.

July 23, 1943: Plane #5149 and crew flew on mission with Op fr Brooksville AF to Wilmington, N. Car. and returned. (Intelligence Narrative No. 17A, July 23, 1943.)

July 24, 1943: 1 EM trfd fr this Sq to 731st Bomb Sq. (SO #17, p.4, Hq 452nd Bomb Gp, Camp Rapid, S. Dak, July 24, 1943.)
Plane #5149 and crew flew on mission with Op fr Brooksville AF to BatonRouge, La. and returned. (Intelligence Narrative No 18A, July 24, 1943.)

July 25, 1943: Plane #5149 and crew flew on mission with Op fr Brooksville AF to New Orleans, La. and returned. (Intelligence Narrative No 19A, July 25, 1943.)

July 26, 1943: Plane #5149 and crew flew on mission with Op fr Brooksville AF to Charleston, S. Car. and returned. (Intelligence Narrative No 20A, July 26, 1943.)

July 27, 1943: Plane #5149 and crew flew on mission with Op fr Brooksville AF to convoy (28° 18'N - 88° 15'W) to Mobile, Ala. and returned. (Intelligence Narrative No 21B, July 27, 1943.)
1 EM trfd fr Hq 452nd Bomb Gp to this Sq. (SO #18, p.6, Hq 452nd Bomb Gp, Camp Rapid, S. Dak, July 27, 1943).

1533

THIS PAGE IS UNCLASSIFIED

July 28, 1943: Plane #5149 and crew flew on mission with Gp fr Brooksville AF to Pinecastle AB, to Cedar Keys, and returned. (Special Mission BRO 41, July 27, 1943, and Mission Report of July 28, 1943.)

July 29, 1943: Plane #5149 and crew flew on mission with Gp fr Brooksville AF to Desterrado Island and returned. (Intelligence Narrative No 23B, July 29, 1943.)

July 30, 1943: Capt ARCHIE S. ADAIR granted 3 days lv abs Aug 1, 1943. (SO #21, p.2, Hq 452nd Bomb Gp, Camp Rapid, S. Dak, July 30, 1943).
5 EM rptd and asgd to this Sq. (SO #21, p.4, Hq 452nd Bomb Gp, Camp Rapid, S. Dak, July 30, 1943.)
Plane #5149 and crew flew on mission with Gp fr Brooksville AF to Columbia, S. Car. and returned. (Intelligence Narrative No 24, July 30, 1943.)

July 31, 1943: Personnel DS at AAFSAT, Brooksville, AF, Fla, flew to Orlando, Fla, and then by train to Camp Rapid, S. Dak. Flying crews flew to Camp Rapid, S. Dak. by the way of Oklahoma City, Okla.
1 EM rptd and asgd to this Sq. (SO #22, p.1, Hq 452nd Bomb Gp, Camp Rapid, S. Dak, July 31, 1943.)

Aug 1, 1943: 15 Officers and 87 EM on roster. (See roster 729th Bomb Sq, Aug 1, 1943.)

Aug 4, 1943: Personnel arrived by train fr DS AAFSAT, Orlando, Fla. (6 Officers and 11 EM) to Camp Rapid, S. Dak.
2nd Lt DONALD THOMSON trfd to 731st Bomb Sq. (SO #25, p.1, Hq 452nd Bomb Gp, Camp Rapid, S. Dak, Aug 4, 1943.)
1st Lt HAROLD P. THORESON trfd fr Hq 452nd Bomb Gp to this Sq. (SO #25, p.1, Hq 452nd Bomb Gp, Camp Rapid, S. Dak, Aug 4, 1943.)
4 EM rptd and asgd to this Sq. (SO #25, p.4, Hq 452nd Bomb Gp, Camp Rapid, S. Dak, Aug 4, 1943.)

Aug 5, 1943: 1 EM rptd and asgd to this Sq. (SO #26, p.4, Hq 452nd Bomb Gp, Camp Rapid, S. Dak, Aug 5, 1943.)

Aug 6, 1943: 3 EM rptd and asgd to this Sq. (SO #27, p.5, Hq 452nd Bomb Gp, Camp Rapid, S. Dak, Aug 6, 1943.)

Aug 8, 1943: 5 EM rptd and asgd to this Sq. (SO #29, p.3, Hq 452nd Bomb Gp, Camp Rapid, S. Dak, Aug 8, 1943.)
3 EM rptd and asgd to this Sq. (SO #29, p.4, Hq 452nd Bomb Gp, Camp Rapid, S. Dak, Aug 8, 1943.)

Aug 9, 1943: 16 EM rptd and asgd to this Sq. (SO #30, p.3, Hq 452nd Bomb Gp, Camp Rapid, S. Dak, Aug 9, 1943.)

Aug 10, 1943: 9 EM rptd and asgd to this Sq. (SO #31, p.5, Hq 452nd Bomb Gp, Camp Rapid, S. Dak, Aug 10, 1943.)

THIS PAGE IS UNCLASSIFIED

Aug 11, 1943: 6 EM rptd and asgd to this Sq. (SO #32, p.2, Hq 452nd Bomb Gp, Camp Rapid, S. Dak, Aug 11, 1943.)

Aug 12, 1943: 9 EM rptd and asgd to this Sq. (SO #33, p.1, Hq 452nd Bomb Gp, Camp Rapid, S. Dak, Aug 12, 1943.)
1 EM trfd fr Hq 452nd Bomb Gp to this Sq. (SO #33, p.2, Hq 452nd Bomb Gp, Camp Rapid, S. Dak, Aug 12, 1943.)

Aug 14, 1943: 9 EM rptd and asgd to this Sq. (SO #35, p.1, Hq 452nd Bomb Gp, Camp Rapid, S. Dak, Aug 14, 1943.)
2nd Lt THEODORE (NMI) VENARD asgd to this Sq and dy as Sq Intelligence Officer. (SO #35, p.3, Hq 452nd Bomb Gp, Camp Rapid, S. Dak, Aug 14, 1943.)

Aug 16, 1943: Cpl Lucas W. Buttry promoted to Sergeant. (SO #37, p.5, Hq 452nd Bomb Gp, Camp Rapid, S. Dak, Aug 16, 1943.)
Plane #5149 did local flying today.

Aug 17, 1943: 12 EM qualified with cal 30 M 1903 rifle. (SO #38, p.1, Hq 452nd Bomb Gp, Camp Rapid, S. Dak, Aug 17, 1943.)
5 Officers qualified with cal 30 M 1903 rifle. (SO #38, p.1 Hq 452nd Bomb Gp, Camp Rapid, S. Dak, Aug 17, 1943.)
2 Officers qualified with pistol. (SO #38, p.2, Hq 452nd Bomb Gp, Camp Rapid, S. Dak, Aug 17, 1943.)
6 EM rptd and asgd to this Sq. (SO #38, p.3, Hq 452nd Bomb Gp, Camp Rapid, S. Dak, Aug 17, 1943.)
15 EM rptd and asgd to this Sq. (SO #38, p.4, 6, 7, 8, &9, Hq 452nd Bomb Gp, Camp Rapid, S. Dak, Aug 17, 1943.)
Plane #5149 did local flying today.

Aug 19, 1943: Plane #5149 did local flying today.

Aug 20, 1943: Capt HAROLD THORESON trfd fr 729th Bomb Sq to Hq Sq 452nd Bomb Gp. (SO #41, p.2, Hq 452nd Bomb Gp, Camp Rapid, S. Dak, Aug 20, 1943.)
1 EM rptd and asgd to this Sq. (SO #41, p.3, Hq 452nd Bomb Gp, Camp Rapid, S. Dak, Aug 20, 1943.)
S/Sgt WALTER E. LARUE trfd fr 728th Bomb Sq to this Sq. (SO #41, p.4, Hq 452nd Bomb Gp, Camp Rapid, S. Dak, Aug 20, 1943.)
The morale of this Squadron is very good as to date.

THEODORE VENARD,
2nd Lt, Air Corps,
Squadron S-2 Officer.

1555

THIS PAGE IS UNCLASSIFIED

SEVEN THIRTIETH BOMBARDMENT SQUADRON (H)
OFFICE OF THE INTELLIGENCE OFFICER
Camp Rapid, South Dakota

20 August, 1943

June 1, 1943: 730th Bombardment Squadron (H) activated at Geiger Field, Wash. (SO #74, Par. 1, Hq 2nd AF, Ft. Geo. Wright, Wash, 14 May, 1943

June 15, 1943: 48 EM rptd and asgd to this Sq. (SO #1 Par #1 Hq 452nd Bomb Op, Camp Rapid, S Dak, June 15, 1943)

June 30, 1943: 3 EM rptd and asgd to this Sq. (SO #2 Par #1 Hq 452nd Bomb Op, Camp Rapid, S Dak, July 2, 1943)

July 1, 1943: 4 EM rptd and asgd to this Sq. (SO #4 Par #9 Hq 452nd Bomb Op, Camp Rapid, S Dak, July1, 1943)

July 2, 1943: 3 EM rptd and asgd to this Sq. (SO #5 Par 1# Hq 452nd Bomb Op, Camp Rapid, S Dak, July 1, 1943)

July 4, 1943: Oper. Order #1, Local flying PM.

July 5, 1943: Oper. Order #2, Local flying AM.

July 7, 1943: Oper. Order #3, Flight , Barksdale, Louisiania to Orlando, Fla.

July 7, 1943: VOCO of July 5, 1943Capt. Bertram C, Joseph, in addition to his other duties is appointed Sq. CO 730th Bomb. Sq. during the temporary absense of Lt. Ralph Hays Jr. SO #6 Par #4 Hq 452nd Bomb. Op. Camp Rapid, S Dak., July 5, 1943

July 8, 1943: Oper. Order #4, Local flying from Orlando, Fla. AAB To Orlando Fla.
VOCO June 16, 1943, assigining 1st Lt. Ralph Hays Jr. who rptd for duty that date to the Organization indicated are hereby confirmed and made of record. (SO #8 Par #2)
VOCO of June 28, 1943relieving Donald B. Bird, Ulysses B. Ganas, Frank L. Huston, and Jimmie H. Vallee from asgmt. and duty with Hq 453nd Bomb. Op. and assigning them to Organization indicated are hereby made of record. (SO #8 Par #18)
VOCO of July 1, 1943 assigned Lt. Walter Edmundson 1st Lt. (on temp. dy. at AAFSAT, Orlando, Fal) to Organization indicated are hereby confirmed and made of record , TWX Hq 17th Bomb. Wing , Walla Walla, Wash. June 29, 1943. (SO #8 Par #20)
VOCO of July 1, 1943, relieving 2nd Lt. Harvy A. Wilson and 1st Lt. Thomas J. Hallfrom assignment and dywith 452nd Bomb. Op. is hereby confirmed and made of record (SO #8 Par #25)
VOCO of July 1, 1943 relieving 1st Lt. Carl C. Cameron from asgmt and dy with Hq 452nd Bomb. Op. and assigning him to the 730th Bomb. Sq.is confirmed and made of record (SO #8 Par #28)
VOCO of July 3, 1943 assigning 1st Lt. Dain E. Wirt (on temp dy at AAFSAT Orlando, Fla.) to 730th Bomb. Sq. is confirmed and made of record (SO #8 Par #26)

THIS PAGE IS UNCLASSIFIED

July 10, 1943: John Jarembinsky 2nd Lt., on temp duty at 13th Bombing and Gunnery Range Camp Seven Mile for 30 days assigned to Sq. (SO #9 Par #1)

July 11, 1943: Oper. Order #4, Local Flight from Orlando AAB to Orlando Fla.

July 12, 1943: 20 EM qualified with cal 30 M 1903 rifel course (SO #10 Par #1)
Major Edward A. Rosen assigned to 730thBomb. Sq. (SO #10 Par #3)
2 EM assigned to Hq. (SO #10 Par #4)

July 13, 1943: Major Edward A. Rosen actg CO, Capt. Bertram C. Joseph reld . (SO #11 Par #2)

July 15, 1943: 2nd Lt. Charles E. Williams on temp dy at A AFSAT Orlando, Fla. assigned to Sq. (SO #12 Par #1)
Major Edward A. Rosen appointed Special Courts Martial Board (SO #13 Par #2)

July 20, 1943: Prescnnel DS at AAFSAT, Orlando, Fla. finished school today.
22EM assigned to dy (SO #15 Par #1)
1 EM assigned to dy (SO #15 Par #2)

July 21, 1943: Personnel DS at AAFSAT, Orlando, Fla. flew to Brooksville Air Field, Fla. for 10 days training.
Oper. Order #4, Local flight, Brooksville Army Air Field.

July 22, 1943: Plane #5117 flew local familiarization flight in afternoon.

July 23, 1943: Plane #5117 and crew flew mission with Op fr Brooksville AF to Wilimington, N Car. and returned. (Intelligence Narrative No. 17A, July 23, 1943.)

July 24, 1943: Plan e #5117 and crew flew mission with Op Fr Brooksville AF to BatonnRouge, La. and returned. (Intelligence Narrative No 18A, July 24, 1943.)

July 25, 1943: Plane #5117 and crew flew mission with Op fr Brooksville AF to New Orleans, La. and returned. (Intelligence Narrative No. 19A, July 25, 1943.)

July 26, 1943: Plane #5117 and crew flew mission with Op fr Brooksville AF to Charleston, S. Car. and returned. (Intelligence Narrative No. 20A, July 26, 1943.)

July 27, 1943: Plane #5117 and crew flew mission with Op fr Brooksville AF to convoy (28o 18' N-88° 15'W) to Mobile, Ala. and returned. (Intelligence Narrative No. 21A, July 27, 1943.)
PFC. Loys C Vieages trfd in grade to Gp Hqs. (SO #18 Par #8)

July 28, 1943: Plane #5117 and crew flew mission with Op fr Brooksville AF to Pinecastle AB, to Ceder Keys, and returned. (Special Mission BRO 41, July 27, 1943, and Mission report of July 28, 1943.)

July 29, 1943: Plane #5117 and crew flew Mission with Op fr Brooksville AF To Desterrado Island and returned. I(Intelligence Narrative No. 23B, July29, 1943.)

THIS PAGE IS UNCLASSIFIED

July 30, 1943: Plane #5117 and crew flew mission with Gp fr Brooksville AF to Columbia, S. Car. and returned. (Intelligence Narrative No. 24, July 30, 1943.)
8EM assigned to this Sq. for duty. (SO #21 Par #4)

July 31, 1943: Personnel DS at AAFSAT, Brooksville, Fla. flew to Orlando, Fla. and then by train to Camp Rapid, S. Dak. Flying crews flew to Camp Rapid by way of Oklahoma City, Okla.
1 EM assigned to duty. (SO #22 Par 1)

August 1, 1943 1 EM assigned to duty. (SO #22 Par#1)
Privates William A Weathers, Albert A. Praznik are appointed PFC's.

August 2, 1943: Lt. Carl G. Carlsonn Intelligence and Pub. Relations Officers transferred from 728th Bomb. Sq. to 730th Bomb. Sq. (SO #25 Par #1)
4 EM trans from 452nd Gp. to 730thBomb. Sq. (SO #27 Par #4)

August 5, 1943: 16 EM assigned to Sq. for duty. (SO #26 Par #4)
Major Edward A. Rosen, is aptd Sq Executive Officer (Primary duty), and Sq Adjutant additional duty.
1st Lt. Dain E. Wirt, is aptd Sq Operations Officer (Primary duty), and is aptd Sq Gunnery Officer additionsl duty.
1st. Lt. Thomas J. Hall, is aptd Sq Communitions Officer (Primary Duty), and is appointed Sq Mess Officer additoional duty.
1st Lt. Walter F. Edmundson, is aptd Sq Surgeon.
2nd Lt. Carl G. Carlson, is aptd Sq Intelligence Officer (Primary duty), and aptd BOQ Officer additional duty.
2nd Lt. Robert M. Blackhill, is aptd Sq Engineering Officer (Primary duty), and is aptd Sq Ordanance Officer additional duty.
2nd Lt. Harmon Pyles, is aptd Asst Engineering Officer (Primary duty), and is aptd Sq Transportation and Sq Supply Officer additional duty.
2nd Lt. John Jarembinsky, Jr. is aptd Sq Armarment Officer (Primary duty)
2nd Lt. Donald B. Bird, is aptd Sq Navigator (Primary duty) and is aptd Sq Armarment Officer during thre absence of 2nd Lt. John Jarembinsky, Jr.
2nd Lt. Ulysses B. Gamas is aptd Sq Bombardier (Primary duty) and is aptd Sq Bombsight Officer, additional duty.
2nd Lt. James H. Vallee, is aptd "A" flight Commander, and is aptd ass't Sq Operations Officer additional duty.
2nd Lt. Frank L. Houston Jr, is aptd Ass't "A" Flight Commander (Primary duty)

August 6, 1943: Sgt. William H. Mc Guire aptd Staff Sgt. (Temp) (SO #26 Par #4)

August 8, 1943: 5 EM assigned to duty. (SO #29 Par #3)

August 9, 1943: T/Sgt. Authur J. Whiting transfered to 728th Bomb. Sq. (H) (SO #30 Par #2)

August 10, 1943: 14 EM assigned for duty. (SO #31 Par #5)

August 11, 1943: 6 EM assigned for duty. 2 EM being AWOL. (SO#32 Par #2)

THIS PAGE IS UNCLASSIFIED

August 12, 1943: 9 EM assigned for duty. (SO #33 Par #1)
1 EM transfered to Hqs. (SO #33 Par #3)
2 EM transfered to 728th Bomb Sq (H). (SO #33 Par #3)
2nd Lt. John Jarembinsky,, Jr. is aptd Sq BOQ Officer in addition to his other duties, 2nd Lt. Carl G. Carlson reld. (SO #4 Par #1
2nd Lt. Carl G. Carlson id aptd Sq Schools Officer in addition to his other duties. (SO #4 Par #1)

August 14, 1943: 2 EM reported foruduty . (SO #35 Par 1)
Oper. Report No. 19. Local Flight. AM

August 16, 1943: Oper. Report No. 20. Local Flight. PM

August 17, 1943: Following Officers qualified on cal 30 M1903 rifel course C.
1st. Lt. Thomas J. Hall
2nd Lt. Carl G. Carldon
2nd Lt. Frank L. Houston
2nd Lt. Jimmie H. Vallee
2nd Lt. Ulysses B. Oanas
1 EM qualified with cal 30 M1903 rifel course C. (SO #38 Par #1)
Following Officers qualified with pistol (SO #38 Par #1)
1st Lt. Thomas J. Hall
2nd Lt. Carl G. Carlson
5 EM assigned to duty. (SO #38 Par #3)
1 EM assigned to duty. (SO #38 Par #6)
1 EM assigned to duty. (SO #38 Par#7)
8 EM assigned to duty. (SO #38 Par #8)
Oper. Order No. 21. Local flight. AM

August 18, 1943: Oper. Order No. 22. Local Flight. AM

August 20, 1943: Personnel of the Sq, 13 Officers, 166 EM.
The morale of the Squadron is very good as to date.

Carl G. Carlson
Carl G. Carlson
2nd Lt, Air Corps,
Squadron S-2 Officer.

THIS PAGE IS UNCLASSIFIED

730th BOMBARDMENT SQUADRON (H)
452ND BOMBARDMENT GROUP (H)
Camp Rapid, Rapid City, South Dakota

4 July 1943.

OPERATIONS ORDER)
NUMBER 1)

In compliance with Unit Training Program, Headquarters, 452nd Bombardment Group (H), Office of the Operations Officer, 730th Bombardment Squadron, Office of the Operations Officer, Camp Rapid, Rapid City, South Dakota, the Following missions will be accomplished:

OFFICERS	CREW	TAKE-OFF	LAND	MISSION	PLANE NO.
Hayes, R.S. Lt.,-P	Derr, W.J. S/Sgt X	1415	1530	T	5117
Vallee, J.H. Lt., CD					
Houston, Frank L. Lt. -CP					
Ganas, U.B. Lt. - B					
Bird, D.B. Lt. - N					
Byles, M. Lt.-X					
Wambler, R.D. Lt. - X					

Local Flying

For the Squadron Commander:

JIMMIE H. VALLEE, JR.,
2nd Lt., Air Corps,
Ass't Operations Officer.

OFFICIAL:

JIMMIE H. VALLEE,JR.,
2nd Lt., Air Corps,
Ass't Operations Officer.

THIS PAGE IS UNCLASSIFIED

730th BOMBARDMENT SQUADRON (H)
452ND BOMBARDMENT GROUP (H)
Camp Rapid, Rapid City, South Dakota

5 July 1943.

OPERATIONS ORDER)

NUMBER 2)

In compliance with the Unit Training Program, Headquarters, 452nd Bombardment Group (H), Office of the Operations Officer, 730th Bombardment Squadron, Office Of The Operations Officer, Camp Rapid, Rapid City, South Dakota, the following missions will be accomplished:

OFFICERS	CREW		TAKE-OFF	LAND	MISSIONS	PLANE NO.
Hayes, R.S. Lt.-P	Robertson,B.W. S/Sgt	E	1000	1530	T	5117
Vallee, J.H. Lt.-CD	Chochrek, W.S. S/Sgt	AE				
Houston, F.L. Lt.-CP	Wales, E.L. Sgt	R				
Ganas, U.B. Lt.-B	Haggerty, G.W. S/Sgt	AR				
Bird, D.B. Lt. - N	Dixon, E.C. S/Sgt	G				
	Doherty, J.J. Sgt	AG				
	Derr, W.J. S/Sgt	I				

Local Flight

Per the Squadron Commander:

JIMMIE H. VALLEE, JR.,
2nd Lt., Air Corps,
Ass't Operations Officer.

OFFICIAL:

JIMMIE H. VALLEE, JR.,
2nd Lt., Air Corps,
Ass't Operations Officer.

THIS PAGE IS UNCLASSIFIED

730TH BOMBARDMENT SQUADRON (H)
452ND BOMBARDMENT GROUP (H)
Camp Rapid, Rapid City, South Dakota

7 July 1943

OPERATIONS ORDER)

NUMBER 3)

In compliance with Unit Training Program, Headquarters, 452nd Bombardment Group (H), Office of the Operations Officer, 730th Bombardment Squadron, Office of the Operations Officer, Camp Rapids, Rapid City, South Dakota, the Following missions will be accomplished;

OFFICERS	CREW	TAKE-OFF	LAND	MISSION	Plane NO.
Hayes, R.S. Lt - P	Robertson, B.W. S/Sgt - E	1100	1545	T	5117
Vallee, J.H. Lt - OD	Chochrek, W.S. S/Sgt - AE				
Houston, F.L. Lt - CP	Wales, E.L. Sgt - R				
Ganas, U.B. Lt - B	Haggerty, G.W. S/Sgt - AR				
Bird, D.B. Lt - N	Dixon, I.C. S/Sgt - G				
Swabts, C.R. Lt - X	Doherty, J.J. Sgt - AG				
	Derr, W.J. S/Sgt - X				

Barksdale, Louisiana to Orlando, Florida.

For the Squadron Commander:

JIMMIE H. VALLEE, JR.,
2nd Lt., Air Corps,
Ass't Operations Officer.

OFFICIAL:

JIMMIE H. VALLEE, JR.,
2nd Lt., Air Corps,
Ass't Operations Officer.

THIS PAGE IS UNCLASSIFIED

730th Bomb Sqdn (H) 452nd Bomb Gp (H)
Office of the Operations Officer
Camp Rapid, Rapid City, South Dakota

11 July 1943.

OPERATIONS ORDER)
:
NUMBER 4)

In compliance with Unit Training Program, Headquarters, 452nd Bombardment Group (H), Office of the Operations Officer, 730th Bombardment Squadron, Office of the Operations Officer, Camp Rapid, Rapid City, South Dakota, the Following mission will be accomplished:

OFFICERS	CREW	TAKE-OFF	LAND	MISSION	PLANE NO.
Hayes, R.S. Lt - P Vallee, J.H. Lt - CP Bird, D.B. Lt - N Hall, E.L. Lt - X Brackbill, B.B. Lt - X	Derr, W.J. S/Sgt - X Moravec, C. F/Sgt - X Straup, K.J. T/Sgt - X Gafford, L.E. S/Sgt - X	1145	1400	T	5117

Local Flight From Orlando Army Air Base, Orlando, Florida.

For the Commanding Officer:

JIMMIE H. VALLEE, JR.,
2nd Lt., Air Corps,
Ass't Operations Officer.

OFFICIAL:

JIMMIE H. VALLEE, JR.,
2nd Lt., Air Corps,
Ass't Operations Officer.

THIS PAGE IS UNCLASSIFIED

730TH BOMBARDMENT SQUADRON (H)
452ND BOMBARDMENT GROUP (H)
Camp Rapid, Rapid City, South Dakota

17 July 1943.

OPERATIONS ORDER)
:
NUMBER 5)

In compliance with Unit Training Program, Headquarters, 452nd Bombardment Group (H), Office of the Operations Officer, 730th Bombardment Squadron, Office of the operations officer, Camp Rapid, Rapid City, South Dakota, the Following mission will be accomplished:

OFFICERS	CREW	TAKE-OFF	LAND	MISSION	PLANE NO.
		1850	1950	T	5117
Hayes, R.S. Lt-P	Derr, W.J. S/Sgt - X				
Vallee, J.H. Lt-CD	Gafford, L.E. S/Sgt - X				
Brackbill, R. Lt- X	Tomlin, I.J. M/Sgt - X				
	Rhoads, W.G. S/Sgt - X				
	Timmins, L. Cpl - X				

Local Flight from Orlando Air Base, Orlando, Florida.

For the Squadron Commander:

JIMMIE H. VALLEE, JR.,
2nd Lt., Air Corps,
Ass't Operations Officer.

OFFICIAL:

JIMMIE H. VALLEE, JR.,
2nd Lt., Air Corps,
Ass't Operations Officer.

THIS PAGE IS UNCLASSIFIED

730TH BOMBARDMENT SQUADRON (H)
452ND BOMBARDMENT GROUP (H)
Camp Rapid, Rapid City, South Dakota

18 July 1943.

OPERATIONS ORDER)
NUMBER 6)

In compliance with Unit Training Program, Headquarters, 452nd Bombardment Group (H), Office of the Operations Officer, 730th Bombardment Squadron, Office of the Operations Officer, Camp Rapid, Rapid City, South Dakota, the Following mission will be Accomplished:

OFFICERS	CREW	TAKE-OFF	LAND	MISSION	PLANE NO.
Hayes, R.S. Lt - P Vallee, J.H. Lt - CP Ganas, U.B. Lt - B Brackbill, W.J. Lt - X	Derr, W.J. S/Sgt - X	1030	1310	T	5117

Local Flight From Orlando Air Base, Orlando, Florida.

For the Squadron Commander:

JIMMIE H. VALLEE, JR.,
2nd Lt., Air Corps,
Ass't Operations Officer.

OFFICIAL:

JIMMIE H. VALLEE, JR.,
2nd Lt., Air Corps,
Ass't Operations Officer.

THIS PAGE IS UNCLASSIFIED

730TH BOMBARDMENT SQUADRON (H)
452ND BOMBARDMENT GROUP (H)
Camp Rapid, Rapid City, South Dakota

19 July 1943.

[OPERATIONS] ORDER)
NUMBER 7)

In compliance with Unit Training Program, Headquarters, 452nd Bombardment Group (H), Office of the Operations Officer, 730th Bombardment Squadron, Office of the operations Officer, Camp Rapid, Rapid City, South Dakota, the Following missions were accomplished:

OFFICERS	CREW	TAKE-OFF	LAND	MISSION	SHIP NO.
Hayes, R.S. Lt - P Houston, F.L. Lt - CP Ganas, U.B. Lt - B Chochrek,	Chochrek, W.S. S/Sgt-E Steele, M.E. Sgt - X Leonard, B.M. Aux - X	1730	1830	T	5117

Local Flight Orlando Air Base, Orlando, Florida.

For the Squadron Commander:

JIMMIE H. VALLEE, JR.,
2nd Lt., Air Corps,
Ass't Operations Officer.

OFFICIAL:

JIMMIE H. VALLEE, JR.,
2nd Lt., Air Corps,
Ass't Operations Officer.

THIS PAGE IS UNCLASSIFIED

730TH BOMBARDMENT SQUADRON (H)
452ND BOMBARDMENT GROUP (H)
Camp Rapid, Rapid City, South Dakota

21 July 1943.

OPERATIONS ORDER)
:
NUMBER - 8)

In compliance with Unit Training Program, Headquarters, 452nd Bombardment Group (H), Office of the Operations Officer, 730th Bombardment Squadron, Office of the Operations Officer, Camp Rapid, Rapid City, South Dakota, the Following missions will be Accomplished:

OFFICERS	CREW	TAKE-OFF	LAND	MISSION	SHIP NUMBER
Hayes, R.S. Lt - P	Robertson, B.W. S/Sgt E	1130	1245	T	5117
Vallee, J.W. Lt - QD	Chochrek, W. S/Sgt AE				
Houston, F.L. Lt - CP	Wales, E.L. Sgt R				
Ganas, U.B. Lt - B	Haggerty, G.W. S/Sgt AR				
Bird, D.B. Lt - N	Dixon, E.C. S/Sgt G				
	Doherty, J.J. Sgt AG				
	Derr, W.J. S/Sgt X				

Local Flight Brooksville Air Base, Brooksville, Florida.

For the Commanding Officer:

JIMMIE H. VALLEE, JR.,
2nd Lt., Air Corps,
Ass't Operations Officer.

OFFICIAL:

JIMMIE H. VALLEE, JR.,
2nd Lt., Air Corps,
Ass't Operations Officer.

THIS PAGE IS UNCLASSIFIED

730TH BOMBARDMENT SQUADRON (H)
452ND BOMBARDMENT GROUP (H).
Camp Rapid, Rapid City, South Dakota

22 July 1943.

OPERATIONS ORDER)
:
NUMBER 9)

In compliance with Unit Training Program, Headquarters, 452nd Bombardment Group (H), Office of the Operations Officer, 730th Bombardment Squadron, Office of the Operations officer, Camp Rapids, Rapid City, South Dakota, the Following mission will be Accomplished:

OFFICERS	CREW	TAKE-OFF	LAND	MISSION	PLANE NO.
Hayes, R.S. Lt - P	Robertson, B.W. S/Sgt - E	1320	1600	T	5117
Vallee, J.H. Lt - CP	Chochrek, W.S. S/Sgt - AE				
Houston, F.L. Lt - CP	Wales, E.L. Sgt- R				
Bird, D.B. Lt - N	Haggerty, G.W. S/Sgt - AR				
Raymond, J. Lt - X	Dixon, I.C. S/Sgt - G				
Wright, W.E. Lt - X	Doherty, J.J. Sgt - AG				

LOCAL FLIGHT BROOKSVILLE AIR BASE, BROOKSVILLE, FLORIDA.

For the Commanding Officer:

JIMMIE H. VALLEE, JR.,
2nd Lt., Air Corps,
Ass't Operations Officer.

OFFICIAL:

JIMMIE H. VALLEE, JR.,
2nd Lt., Air Corps,
Ass't Operations Officer.

THIS PAGE IS UNCLASSIFIED

730TH BOMBARDMENT SQUADRON (H)
452ND BOMBARDMENT GROUP (H)
Camp Rapid, Rapid City, South Dakota

24 July 1943.

OPERATIONS ORDER)
:
NUMBER 10)

In compliance with Unit Training Program, Headquarters, 452nd Bombardment Group (H), Office of the Operations Officer, 730th Bombardment Squadron, Office of the Operations Officer, Camp Rapids, Rapid City, South Dakota, the following mission will be Accomplished:

OFFICERS	CREW	TAKE - OFF	Land	Mission	Plane No.
Hayes, R.S. Lt - P	Chochrek, W.S. S/Sgt - E	0905	1635	T	XXX 6050
Vallee, J.H. Lt - CP	Wales, E.L. Sgt - R				
Houston, F.L. Lt - CP	Haggerty, G.W. S/Sgt - G				
Bird, D.B. Lt - N	Dixon, I.C. S/Sgt - G				
Ganas, U.B. Lt - B	Doherty, J.J. Sgt - G				

Local Flight Brooksville Air Base, Brooksville, Florida.

For the Squadron Commander:

JIMMIE H. VALLEE, JR.,
2nd Lt., Air Corps,
Ass't Operations Officer

OFFICIAL:

JIMMIE H. VALLEE, JR.,
Ass't Operations Officer,
2nd Lt., Air Corps.

THIS PAGE IS UNCLASSIFIED

730TH BOMBARDMENT SQUADRON (H)
452ND BOMBARDMENT GROUP (H)
Camp Rapid, Rapid City, South Dakota

25 July 1943.

OPERATIONS ORDER)
:
NUMBER 11)

In compliance with Unit Training Program, Headquarters, 452nd Bombardment Group (H), Office of the Operations Officer, 730th Bombardment Squadron Office of the Operations Officer, Camp Rapid, Rapid City, South Dakota, the following mission will be Accomplished:

OFFICER	CREW	TAKE-OFF	LAND	MISSION	PLANE NO
		0720	1420	T	5117
Wirt, D.E. Lt - P	Chochrek, W.S. S/Sgt - E				
Vallee, J.H. Lt - P	Robertson, B.W. S/Sgt - AE				
Houston, F.J. Lt - CP	Wales, E.L. Sgt - R				
Bird, D.B. Lt - N	Haggerty, G.W. S/Sgt - AR				
Ganas, W.B. Lt -B	Dixon, E.C. S/Sgt - G				
Calrson, G.W. Lt - X	Doherty, J.J. Sgt - G				

Local Flight Brooksville,Air Base, Brooksville, Florida.

For the Squadron Commanding Officer:

JIMMIE H. VALLEE, JR.,
2nd Lt., Air Corps,
Ass't Operations Officer,

OFFICIAL:

JIMMIE H. VALLEE, JR.,
2nd Lt., Air Corps,
Ass't Operations Officer.

THIS PAGE IS UNCLASSIFIED

730TH BOMBARDMENT SQUADRON (H)
452ND BOMBARDMENT GROUP (H)
Camp Rapid, Rapid City, South Dakota

26 July 1943.

OPERATIONS ORDER)
NUMBER 12)

In compliance with Unit Training Program, Headquarters, 452nd Bombardment Group (H), Office of the Operations Officer, 730th Bombardment Squadron, Office of the Operations Officer, Camp Rapid, Rapid City, South Dakota, the Following Missions will be Accomplished:

OFFICERS	CREWS	TAKE-OFF	LAND	MISSION	SHIP NO.
Vallee, J.H. Lt - P Houston, F.L. Lt - CP Wirt, D.E. Lt - P Bird, D.E. Lt - N Ganes, U.B. Lt - B Blume, Maj. - X	Chochrek, W.S. S/Sgt - E Robertson, H.W. S/Sgt-AE Wales, E.L. Sgt - R Haggerty, G.W. S/Sgt-AR Dixon, I.C. S/Sgt - G Doherty, J.J. Sgt - AG	0655	1445	T	5117

Local Flight Brooksville Air Base, Brooksville, Florida.

For the Squadron Commander:

JIMMIE H. VALLEE, JR.,
2nd Lt., Air Corps,
Ass't Operations Officer.

OFFICIAL:

JIMMIE H. VALLEE, JR.,
2nd Lt., Air Corps,
Ass't Operations Officer.

THIS PAGE IS UNCLASSIFIED

730TH BOMBARDMENT SQUADRON (H)
452ND BOMBARDMENT GROUP (H)
Camp Rapid, Rapid City, South Dakota

27 - July 1943

OPERATIONS ORDER)
:
NUMBER 13)

In compliance with Unit Training Program, Headquarters, 452nd Bombardment Group (H), Office of the Operations Officer, 730th Bombardment Squadron (H), office of the Operations Officer, Camp Rapid, Rapid City, South Dakota, the following missions will be completed:

OFFICERS	CREW	TAKE-OFF	LAND	MISSION	PLANE NO.
Hayes, R.S. Lt - P	Chochrek, W.S. S/Sgt - E	1500	2140	T	5117
Vallee, J.H. Lt - P	Robertson, B.N. S/Sgt - AE				
Houston, F.E. Lt - CP	Wales, E.L. Sgt - R				
Bird, D.B. Lt - N	Haggerty, G.W. S/Sgt - AR				
Ganas, U.H. Lt - B	Dixon, I.C. S/Sgt - G				
Carlson, C.C. Lt - X	Doherty, J.J. Sgt - AG				

Local Flight Brooksville Air Base, Brooksville, Florida.

For the Commanding Officer:

JIMMIE H. VALLEE, JR.,
2nd Lt., Air Corps,
Ass't Operations Officer.

OFFICIAL:

JIMMIE H. VALLEE, JR.,
2nd Lt., Air Corps,
Ass't Operations Officer.

THIS PAGE IS UNCLASSIFIED

730TH BOMBARDMENT SQUADRON (H)
452ND BOMBARDMENT GROUP (H)
Camp Rapid, Rapid City, South Dakota

28 July 1943.

OPERATIONS ORDER)
:
NUMBER 14)

In compliance with Unit Training Program, Headquarters, 452nd Bombardment Group (H), Office of the Operations Officer, 730th Bombardment Squadron, Office of the Operations Officer, Camp Rapid, Rapid City, South Dakota, the following missions will be Accomplished:

OFFICERS	CREW	TAKE-OFF	LAND	MISSION	PLANE NO.
Hayes, R.S. Lt - P	Chochrek, W.S. S/Sgt - E	[redacted]			
Vallee, J. H. Lt - QD	Robertson, B.W. S/Sgt - AE	0705	1250	T	5117
Houston, D.B. Lt - CP	Wales, E.L. Sgt - R				
Bird, D.B. Lt - N	Dixon, I.C. S/Sgt - AG				
Ganas, U.B. Lt - B	Doherty, J.J. Sgt - AG				
Hayes, R.S. Lt - P	Derr, W.J. S/Sgt - X	1500	1600	T	5117
Vallee, J.H. Lt - QD	Morvec, C. M/Sgt - X	1800	1900	T	5117
Bird, D.B. Lt - N	Stroup, K.W. T/Sgt - X				
Hume, R. Maj - X	Parish, R. S/Sgt - X				
Braskbill, R. Lt - X	Vivian, J.H. S/Sgt - X				
	McGuire, W.H. Sgt - X				
	Hausman, R.F. S/Sgt - X				

First Flight was From Brooksville Air Base Local.
second Flight Was From Brooksville to Hendricks and return.

For the Squadron Commander:

JIMMIE H. VALLEE, JR.,
2nd Lt., Air Corps,
Ass't Operations Officer.

OFFICIAL:

JIMMIE H. VALLEE, JR.,
2nd Lt., Air Corps,
Ass't Operations Officer.

THIS PAGE IS UNCLASSIFIED

730TH BOMBARDMENT SQUADRON (H)
452ND BOMBARDMENT GROUP (H)
Camp Rapid, Rapid City, South Dakota

29 July 1943.

OPERATIONS ORDER)
NUMBER 15)

In compliance with Unit Training Program, Headquarters, 452nd Bombardment Group, Office of the Operations Officer, 730th Bombardment Squadron, Office of the operations Officer, Camp Rapid, Rapid City, South Dakota, the following missions will be Accomplished:

OFFICERS	CREW	TAKE-OFF	LAND	MISSION	PLANE NO.
Wirt, D.G. Lt - P	Chochrek, W.S. S/Sgt - E	[illegible]			
Houston, F.L. Lt - CP	Robertson, B.W. S/Sgt - AE	1000	1900	T	5117
Bird, D.B. Lt - N	Wales, E.L. Sgt - R				
Ganas, U.B. Lt - B	Haggerty, G.W. S/Sgt - AR				
White, A.H. Lt - X	Dixon, I.C. S/Sgt - G				
	Doherty, J.J. Sgt - G				

LOCAL FLIGHT BROOKSVILLE AIR BASE, BROOKSVILLE, FLORIDA.

For the Squadron Commander:

JIMMIE H. VALLEE, JR.,
2nd Lt., Air Corps,
Ass't Operations Officer.

OFFICIAL:

JIMMIE H. VALLEE, JR.,
2nd Lt., Air Corps,
Ass't Operations Officer.

THIS PAGE IS UNCLASSIFIED

730TH BOMBARDMENT SQUADRON (H)
452ND BOMBARDMENT GROUP (H)
Camp Rapid, Rapid City, South Dakota

30 July 1943.

OPERATIONS ORDER)
:
NUMBER 16)

In compliance with Unit Training Program, Headquarters, 452nd Bombardment Group (H), Office of the Operations Officer, 730th Bombardment Squadron, Office of the Operations Officer, Camp Rapid, Rapid City, South Dakota, the following missions will be Accomplished:

OFFICERS	CREW	TAKE-OFF	LAND	MISSION	SHIP NO.
Hayes, R.S. Lt - P Vallee, J.H. Lt - P Houston, F.L. Lt - CP Bird, D.B. Lt - N Ganas, U.B. Lt - B	Chochrek, W.S. S/Sgt - E Robertson, B.W. S/Sgt - AE Wales, E.L. Sgt - R Haggerty, G.W. - AR Doherty, J.J. - Sgt - G Derr, W.J. - S/Sgt - X McQuire, W.H. - S/Sgt - X	0900	1500	T	5117

Local Flight Brooksville Air Base, Brooksville, Florida.

For the Squadron Commander:

JIMMIE H. VALLEE, JR.,
2nd Lt., Air Corps,
Ass't Operations Officer.

OFFICIAL:

JIMMIE H. VALLEE, JR.,
2nd Lt., Air Corps,
Ass't Operations Officer.

THIS PAGE IS UNCLASSIFIED

730TH BOMBARDMENT SQUADRON (H)
452ND BOMBARDMENT GROUP (H)
Camp Rapid, Rapid City, South Dakota.

31 July 1943.

OPERATIONS ORDER)
:
NUMBER 17)

In compliance with Unit Training Program, Headquarters, 452nd Bombardment Group (H), Office of the Operations Officer, 730th Bombardment Squadron, Office of the Operations Officer, Camp Rapid, Rapid City, South Dakota, the following missions will be Accomplished:

OFFICERS	CREW	TAKE-OFF	LAND	MISSION	SHIP NO
Hayes, R.S. Lt - P	Robertson, B.W. S/Sgt - E				
Vallee, J.H. Lt - CD	Chochrek, W.S. S/Sgt - AE	0900	1630	T	5117
Houston, F.L. Lt - CP	Wales, E.L. Sgt - R				
Bird, D.B. Lt - N	Haggerty, G.W. S/Sgt - AR				
Ganas, U.B. Lt - B	Dixon, J.C. S/Sgt - G				
	Doherty, J.J. Sgt - G				
	Derr, W.J. S/Sgt - X				

Flight from Brooksville Air Base to Oklamahoma City air Base.

For the Squadron Commander:

JIMMIE H. VALLEE, JR.,
2nd Lt., Air Corps,
Ass't Operations Officer.

OFFICIAL:

JIMMIE H. VALLEE, JR.,
2nd Lt,, Air Corps,
Ass't Operations Officer.

THIS PAGE IS UNCLASSIFIED

730TH BOMBARDMENT SQUADRON (H)
452ND BOMBARDMENT GROUP (H)
Camp Rapid, Rapid City, South Dakota

1 August 1943.

OPERATIONS ORDER)
:
NUMBER 18)

In compliance with Unit Training Program, Headquarters, 452nd Bombardment Group (H), Office of the Operations Officer, 730th Bombardment Squadron, Office of the Operations Officer, Camp Rapid, Rapid City, South Dakota, the following missions will be Accomplished:

OFFICERS	CREW	TAKE-OFF	LAND	MISSION	SHIP NO.
Hayes, R.S. Lt - P Vallee, J.H. Lt - CP Houston, F.L. Lt - CP Bird, D.B. Lt - N Ganas, U.B. Lt - B	Robertson, B.W. S/Sgt - E Chochrek, W.S. S/Sgt - AE Wales, E.L. Sgt - R Haggerty, G.W. S/Sgt - AR Dixon, I.C. S/Sgt - G doherty, J.J. Sgt - G Derr, W.J. S/Sgt - X	0930	1330	T	5117

From Oklahoma City to Rapid City Air Base.

For the Commanding Officer:

JIMMIE H. VALLEE, JR.,
2nd Lt., Air Corps,
Ass't Operations Officer.

OFFICIAL:

JIMMIE H. VALLEE, JR.,
2nd Lt., Air Corps,
Ass't Operations Officer.

THIS PAGE IS UNCLASSIFIED

730TH BOMBARDMENT SQUADRON (H)
452ND BOMBARDMENT GROUP (H)
Camp Rapid, Rapid City, South Dakota

14 August 1943.

OPERATIONS ORDER)
:
NUMBER 19)

In compliance with Unit Training Program, Headquarters, 452nd Bombardment Group (H), Office of the Operations Officer, 730th Bombardment Squadron, Office of the Operations Officer, Camp Rapid, Rapid City, South Dakota, the following missions will be Accomplished:

OFFICERS	CREW	TAKE-OFF	LAND	MISSION	SHIP NO
Hayes, R.S. Lt - P Vallee, J.H. Lt - CP Houston, F.L. Lt - OP Brackbill, R. Lt - X	Cotton, E. 1st Sgt - X McQuire, W.H. S/Sgt - X Hausman, R. S/Sgt - X Delzell, W.F. Cpl - X Hoffman, B.K. S/Sgt - X	1545	1645	T	5117

Local Flight

For the Commanding Officer:

JIMMIE H. VALLEE, JR.,
2nd Lt., Air Corps,
Operations Officer Ass't.

OFFICIAL:

JIMMIE H. VALLEE, JR.,
2nd Lt., Air Corps,
Ass't Operations Officer.

THIS PAGE IS UNCLASSIFIED

730TH BOMBARDMENT SQUADRON (H)
452ND BOMBARDMENT GROUP (H)
Camp Rapid, Rapid City, South Dakota

16 August 1943.

OPERATIONS ORDER)
:
NUMBER 20)

In compliance with Unit Training Program, Headquarters, 452nd Bombardment Group (H), Office of the Operations Officer, 730th Bombardment Squadron,(Office of the Operations Officer, Camp Rapid, Rapid City, South Dakota, the following mission will be Accomplished:

OFFICERS	CREW	TAKE-OFF	LAND	MISSION	PLANE NO.
Vallee, J.H. Lt - P Houston, F.L. Lt. D Bird, D.B. Lt - N	Choohrek, W.S. S/Sgt - E Dixon, I.C. Sgt - R	0740	0940	T	5117

Local Flight

For the Commanding Officer:

JIMMIE H. VALLEE, JR.,
2nd Lt., Air Corps,
Ass't Operations Officer.

OFFICIAL:

JIMMIE H. VALLEE, JR.,
2nd Lt., Air Corps,
Ass't Operations Officer.

THIS PAGE IS UNCLASSIFIED

730TH BOMBARDMENT SQUADRON (H)
452ND BOMBARDMENT GROUP (H)
Camp Rapid, Rapid City, South Dakota

17 August 1943.

OPERATIONS ORDER)
:
NUMBER 21)

In compliance with Unit Training Program, Headquarters, 452nd Bombardment Group (H), Office of the Operations Officer, 730th Bombardment Squadron, Office of the Operations Officer, Camp Rapids, Rapid City, South Dakota, the following missions will be Accomplished:

OFFICERS	CREW	TAKE-OFF	LAND	MISSION	PLANE NO.
Vallee, J.H. Lt - P Houston, F.L. Lt - QD Ganas, U.B. Lt - B	Chochrek, W.S. S/Sgt - E McGuire, W.H. S/Sgt - X Dixon, I.C. S/Sgt - G Weeks, C.W. S/Sgt - X	0845	1115	T	5117
Hayes, R.S. Lt - P Vallee, J.H. Lt - QD Houston, F.L. Lt - CP Ganas, U.B. Lt. - B Brackbill, R. Lt CK Rosen, H.A. Maj.- X	Chochrek, W.S. S/Sgt - E Dixon, I.C. S/Sgt - G McGurie, W.H. S/Sgt - X Weeks, C.W. S/Sgt - X				

Local Flight

For the Commanding Officer:

JIMMIE H. VALLEE, JR.,
2nd Lt., Air Corps,
Ass't Operations Officer.

OFFICIAL:

JIMMIE H. VALLEE, JR.,
2nd Lt., Air Corps,
Ass't Operations Officer.

THIS PAGE IS UNCLASSIFIED

750TH BOMBARDMENT SQUADRON (H)
452ND BOMBARDMENT GROUP (H)
Camp Rapid, Rapid City, South Dakota

18 August 1943.

OPERATIONS ORDER)
:
NUMBER 22)

In compliance with Unit Training Program, Headquarters, 452nd Bombardment Group (H), Office of the Operations Officer, 750th Bombardment Squadron, Office of the Operations Officer, Camp Rapids, Rapid City, South Dakota, the following missions will be accomplished:

OFFICERS	CREW	TAKE-OFF	LAND	MISSION	SHIP NO.
Vallee, J.H. Lt - P Houston, F.L. Lt - CP Ganas, U.B. Lt - B Bird, D.B. Lt - N	Chochrock, W.S. S/Sgt - E Wales, H.L. Sgt - R. Dixon, I.C. S/Sgt - G Kendall, T.R. T/Sgt - E Crackett, L.H. S/Sgt - E	0750	0920	T	5117
Hayes, H.S. Lt - P Vallee, J.H. Lt - CD Houston, F.L. Lt @ CP Ganas, U.B. Lt - B Bird, D.B. Lt - N	Chochrock, W.S. S/Sgt - E Wales, H.L. Sgt - R Dixon, I.C. S/Sgt - G Kendall, T.R. T/Sgt - E Crocket, L.H. S/Sgt - E	0930	1200	T	5117

Local Flight

For the Commanding Officer:

JIMMIE H. VALLEE, JR.,
2nd Lt., Air Corps,
Ass't Operations Officer.

OFFICIAL:

JIMMIE H. VALLEE, JR.,
2nd Lt., Air Corps,
Ass't Operations Officer.

THIS PAGE IS UNCLASSIFIED

730TH BOMBARDMENT SQUADRON (H)
464TH BOMBARDMENT GROUP (H)
Camp Rapid, Rapid City, South Dakota

RSH/jah

1 July 1943

SQUADRON ORDER)
NO 1)

1. In compliance with Headquarters Memorandum dated 30 June 1943, 2nd Lt. ROBERT A. DRIVES is hereby appointed Squadron Supply and Transportation Officer, in addition to his other duties.

S/ RALPH S. HAYES, JR.,
T/ RALPH S. HAYES, JR.,
1st Lt., Air Corps,
Commanding.

CERTIFIED A TRUE COPY:

CARL C. CARLSON
2nd Lt., Air Corps.

THIS PAGE IS UNCLASSIFIED

730TH BOMBARDMENT SQUADRON (H)
452ND BOMBARDMENT GROUP (H)
Camp Rapid, Rapid City, South Dakota

ERA/jah

1 August 1943

SQUADRON ORDER)
)
NO 2)

1. Under the provisions of AR 615-5 the following named Enlisted Men, Privates, are appointed Private First Class.

William A. Weathers 19171182
Albert A. Prasnik 17090408

S/ EDWARD A. ROSEN,
T/ EDWARD A. ROSEN,
Major, Air Corps,
Commanding.

CERTIFIED A TRUE COPY:

CARL G. CARLSON
2nd Lt., Air Corps.

THIS PAGE IS UNCLASSIFIED

730TH BOMBARDMENT SQUADRON (H)
452ND BOMBARDMENT GROUP (H)
Camp rapid, rapid city, south dakota

RSH/jah

5 August 1943

SQUADRON ORDER)
NO. 3)

1. Major Edward A. Rosen, 0319264 is aptd Sq Executive Officer (Primary duty), and Sq Adjutant additional duty.

2. 1st Lt. Dain E. Wirt, 0427083 is aptd Sq Operations Officer (Primary duty), and is aptd Sq Gunnery Officer additional duty.

3. 1st Lt. Thomas J. Hall, 0914522 is aptd Sq Communications Officer (Primary duty), and is aptd Sq Mess Officer additional duty.

4. 1st Lt. Walter F. Edmundson, 0442933 is aptd Sq Surgeon.

5. 2nd Lt. Carl G. Carlson, 0574153 is aptd Sq Intelligence Officer (Primary duty), and aptd BOQ Officer additional duty.

6. 2nd Lt. Robert M. Brackbill, 0861528 is aptd Sq Engineering Officer (Primary duty), and is aptd Sq Ordnance Officer additional duty.

7. 2nd Lt. Harmon Pyles, 0857089 is aptd Sq Ass't Engineering Officer (Primary duty), and is aptd Sq Transportation and Supply Officer additional duty.

8. 2nd Lt John Jarembinsky, Jr., 0862969 is aptd Sq Armament Officer (Primary duty),

9. 2nd Lt. Donald B. Bird, 0801415 is aptd Sq Navigator (Primary duty), and is aptd acting Sq Armament Officer during the absence of 2nd Lt. John Jarembinsky, Jr.

10. 2nd Lt. Ulysses B. Ganas, 0739021 is aptd Sq Bombardier (Primary duty), and is aptd Sq Bombsight Officer, additional duty.

11. 2nd Lt. James H. Vallee, 0663965 is aptd "A" Flight Commander (Primary duty), and is aptd ass't Sq Operations Officer additional duty.

12. 2nd Lt. Frank L. Houston, Jr., 0741907 is aptd Ass't "A" Flight Commander (Primary duty).

RALPH S. HAYES, JR.,
1st Lt., Air Corps,
Commanding.

THIS PAGE IS UNCLASSIFIED

730TH BOMBARDMENT SQUADRON (H)
452ND BOMBARDMENT GROUP (H)
Camp Rapid, Rapid City, South Dakota

RSH/jah

12 August 1943

SQUADRON ORDER)
NO 4)

1. 2nd Lt. John Jarembinsky, Jr., 0862969 is aptd Sq BOQ Officer, in addition to his other duties vice 2nd Lt. Carl G. Carlson, 0574153 reld.

2. 2nd Lt. Carl G. Carlson, 0574153 is aptd Sq Schools Officer, in addition to his other duties.

S/ RALPH S. HAYES, JR.,
T/ RALPH S. HAYES JR.
1st Lt., AC
Commanding

CERTIFIED A TRUE COPY:

CARL G. CARLSON
2nd Lt., Air Corps.

THIS PAGE IS UNCLASSIFIED

SEVEN HUNDRED AND THIRTY FIRST BOMBARDMENT SQUADRON (H)
OFFICE OF THE INTELLIGENCE OFFICER
Camp Rapid, South Dakota

25 August 1943

SUBJECT: Squadron Historical Report from June 1 to Aug 20, 1943

TO: Group Historical Officer.

June 1, 1943: 731st. Bomb Sq. (H) activated at Geiger Field, Wash. (GO # 74, P. 6, Hq 2nd AF, Ft Geo Wright, Wash. May 22,"43".)

June 15, 1943: 43 EM rptd and asgd to this Sq (So #8, P.1, Hq 452nd Bomb Gp, Camp Rapid, S. Dak., June 15, 1943.)

June 16, 1943: VOCO 1st Lt. Malcolm G. Noyes asgd to this Sq. (So # 8, P. 1, Hq 452nd Bomb Gp., Camp Rapid, S. Dak. July 8, 1943.)

June 26, 1943: VOCO 2nd Lt John B Gegam asgd to Sq. (So #8, P. 13, Hq. 452 nd Bomb Gp. Camp Rapid, S. Dak, July 8, 1943.
VOCO Capt. Donald E. Pilger, Capt Archie S Adair, 2nd Lt Wm. F. Borneman, 2nd Lt. Henry Dollar, (So # 8, p. 15, Hq 452nd Bomb Gp., Camp Rapid, S. Dak, July 8, 1943)

June 28, 1943: VOCO 2nd Lts. Harold G Fulmer, Howard W Sweeney, Henry E. Orberg, JOhn A Galloway, Guy C. Sturdevant, are asgd to this Sq. (So # 8, P. 18, Hq. 452nd Bomb Gp, Camp Rapid S. Dak, July 8, 1943)
VOCO 2nd Lt, Robert Morrison is asgd to this Sq (SO # 8 p. 30, Hq. 452nd Bomb Gp (H), Camp Rapid, S. Dak., July 8, 1943)

July 1, 1943: VOCO 2nd Lt Ronald W. Hall is asgd to this Sq. (So #8 p. 25, Hq. 452nd. Bomb Gp. Camp Rapid, S. Dak., July 8, 1943.)

July 3, 1943: VOCO Capt William G. Godbey is asgd to this Sq. (So # 8 p. 26, Hq. 452nd, Bomb Gp (H), Camp Rapid, S. Dak. July 8, 1943

July 9, 1943: 10 officers and 17 EM, DS at AAFSAT, Orlando Fla. (Started school)

July 12, 1943: 27 EM qualified with cal 30 M1903 rifle. (So #10 p.1, Hq. 452nd Bomb Gp. (H) Camp Rapid, S. Dak, July 12, 1943)
Maj Edward J Planting asgd this Sq (So #10, P. 3, Hq. 452 nd Bomb Gp (H) Camp Rapid, S. Dak., July 12, 1943)
2 EM rptd and asgd this Sq (So #10, p. 4 Hq. 452nd Bomb Gp (H), Camp Rapid S. Dak.)

1566

THIS PAGE IS UNCLASSIFIED

July 13, 1943: Maj. Edward J. Planting is aptd actg CO of Sq (So #11, p. 3, Hq 452nd. Bomb Gp. (H) Camp Rapid, S. Dak.) vice 2nd Lt. Wm. F. Borneman reld.

July 15, 1943: 2nd Lt. William F. Borneman is aptd Gp Gun Officer vice 2nd Lt. Ronald W. Hall. (So #12, P.5, Hq. 452nd. Bomb Gp. (H), Camp Rapid, S. Dak, July 15, 1943).
2nd Lt Borneman aptd special courts martial this sta. (So #13, p.2. Hq. 452nd Bomb Gp (H) Camp Rapid, S. Dak, July 15, 1943).

July 19, 1943: 17 Em rptd and asgd this Sq (So #15, P. 15, Hq 452nd Bomb Gp (H) Camp Rapid, S. Dak. July 20, 1943).
1 EM rptd & asgd this Sq (So #15, p.2, Hq. 452nd Bomb Gp (H), Camp Rapid, S. Dak. July 20, 1943).

July 20, 1943: Personnel DS at AAFSAT, Orlando, Fla.(Flew to Brooksville) finished school.

July 21, 1943: Personnel DS at AAFSAT, Orlando, Fla. flew to Brooksville Air Field, Fla, for 10 days training.

July 22, 1943: 2nd Lt. Lt. Wm. F. Borneman is aptd actg CO of Sq. vice Maj. E. J. Planting trfd.
All EM of the Hq. 452nd Bomb Gp (H) are atchd to Sq for rations only (So #16, p. 3, Hq. 452nd Bomb Gp (H), Camp Rapid, S. Dak., July 22, 1943

July 23, 1943: Plane #5149 and crew flew on mission with Gp. fr Brooksville AF to Wilmington, N. Car, and returned. (Intelligence Narrative No. 17A, July 23, 1943).

July 24, 1943: 1 EM is trfd in gr from 729th Bomb Sq to 731st. Sq. (So # 17,, p. 4, Hq. 452nd. Bomb Gp. (H), Camp Rapid, S. Dak. July 24, 1943).
Plane #5149 and crew flew on mission with Gp. fr Brooksville AF Baton Rouge, La. and returned. (Intelligence Narrative No 18A July 24, 1943).

July 25, 1943: Plane #5012 and crew flew on mission with Gp. fr Brooksville AF to New Orleans, La. and returned. (Intelligence Narrative No. 19A, July 25, 1943.).

July 26, 1943: Plane #5012 and crew flew on mission with Gp. fr Brooksville Af to Charleston,, S. Car. and returned. (Intelligence Narrative No. 20A, July 26, 1943).

July 27, 1943: Plane #3149 and crew flew on mission with Gp. fr Brooksville AF to convoy (28° 18'N-88° 15'W) to Mobile, Ala. and returned. (Intelligence Narrative No. 21B, July 27, 1943.
1st Lt. George A. Wright trfd to 452nd Bomb Gp. (H) is asgd to this Sq. (So #18, p. 3, Hq 452nd Bomb Gp (H), Camp Rapid, S. Dak., July 27, 1943).-
Pfc. John W. O'Connor is trfd to Gp. Hq. (So #18, p. 7, Hq. 452nd. Bomb Gp (H), Camp Rapid, S. Dak. July 27, 1943)

THIS PAGE IS UNCLASSIFIED

July 28, 1943: Plane #6050 and crew flew on mission with Gp. fr Brooksville AF to Pinecastle Air Base, to Cedar Keys, and Returned. (Special Mission BRO 41, July 27, 1943, and Mission Report of July 28, 1943.
2nd Lt. J. M. McCabe atchd to Sq. (So #19, p. 1, Hq 452nd Bomb Gp, Camp Rapid, S. Dak., July 28, 1943)

July 29, 1943: 2nd Lt. J. M. McCabe asgd to Sq. (So #20 p. 1, Hq 452nd Bomb Gp (H), Camp Rapid, S. Dak, July 29, 1943).
Plane #5982 and crew flew on mission with Gp. fr Brooksville AF to Desterrado Island and returned. (Intelligence Narrative No. 23B, July 29, 1943).

July 30, 1943: 5 EM rptd and asgd this Sq. (So #21, p. 4, Hq 452nd Bomb Gp. (H), Camp Rapid, S. Dak, July 30, 1943).
Plane #5987 and crew flew on mission with Gp. fr Brooksville AF to Columbia, S. Car. and returned. (Intelligence Narrative No. 24, July 30, 1943).

July 31, 1943: 2 EM rptd & asgd this Sq. (SO #22, p. 1, Hq 452nd Bomb Gp (H), Camp Rapid, S. Dak, July 31, 1943).
Personnel Ds at AAFSAT, Brooksville AF, Fla, flew to Orlando Fla., then came by train to Camp Rapid, S. Dak.
Flying crews flew to Camp Rapid, S. Dak. by the way of Oklahoma City, Okla.

Aug. 2, 1943: 1 EM rptd & asgd this Sq. (So #24, p. 1, Hq 452nd Bomb Gp. (H), Camp Rapid, S. Dak., Aug 2, 1943).

Aug. 4, 1943: 2nd Lt. Donald Thomson is asgd to Sq. (So # 25, p. 1, Hq. 452nd Bomb Gp (H), Camp Rapid, S. Dak., Aug 4, 1943).
2 EM trfd from Gp to Sq. (So # 25, p. 4, Hq, 452nd Bomb (h), Camp Rapid, S. Dak., Aug 4, 1943).
Personnel arrived by train fr DS AAFSAT, Orlando, Fla. (6 Officers and 11EM) to Camp Rapid, S. Dak.

Aug 5, 1943: 2 EM asgd to Sq. (So # 26, pl 4, Hq. 452nd Bomb Gp (H), Camp Rapid, S. Dak., Aug 5, 1943).
Donald R. Decker is appointed Sgt. (So # 25, p. 5, Hq 452nd Bomb Gp (H), Camp Rapid, S. Dak. Aug 5, 1943).

Aug 8, 1943: 3 Em rptd & asgd to Sq. (So # 29, p. 1, Hq. 452nd Bomb Gp. (H), Camp Rapid, S. Dak).
1 EM rptd and asgd to Sq. (So # 29, p. 2, Hq 452nd Bomb Gp (H), Camp Rapid, S. Dak.)
5 EM rptd and asgd to Sq. (So # 29, P. 3, Hq 452nd Bomb Gp (H), Camp Rapid, S. Dak.)
The squadron was honored by being appointed permanent color guard for the Groups while at Camp Rapid.

Aug 9, 1943: 16 EM rptd & asgd to Sq (So # 30, p. 3, Hq 452nd Bomb Gp. (H), Camp Rapid, S. Dak. Aug. 9, 1943)

Aug 10, 1943: 11 EM rptd & asgd to Sq. (So #30, p. 3, Hq 452nd Bomb Gp. (H), Camp Rapid, S. Dak. Aug 9, 1943)

1568

THIS PAGE IS UNCLASSIFIED

Aug 11, 1943: 7 EM rptd & asgd to Sq (So #32, P. 2, Hq. 452nd Bomb Op. (H), Camp Rapid, S. Dak.)

Aug 12, 1943: 8 EM rptd & asgd to Sq (So #33, p. 2, Hq. 452nd Bomb Op. (H), Camp Rapid, S. Dak).

Aug 14, 1943: 3 EM rptd & asgd to Sq. (So #33, P. 2, Hq. 452nd Bomb Op. (H(, Camp Rapid, S. Dak).

Aug 15, 1943: 2nd Lt. A. J. Cohen, Jr. is asgd to Sq. (So #36 p. 1, Hq 452nd Bomb Op, Camp Rapid, S. Dak).
The scholastic ratings of the officers and men who spent July in Florida were announced. Lt. Robert Morrison topped the squadron with an "excellent" while the other officers were rated "satisfactory" to "excellent". The enlisted men, with only two exceptions, turned out equally commendable grades.

Aug 16, 1943: 1st Lts. Perry C. Ford, Joseph J. Pustaver, Frederick R Higginbotham, Charles C Bowman, are asgd to this Sq. (So #37, Hq. 452nd Bomb Gp. (H), Camp Rapid, S. Dak.)

Aug 17, 1943: 5 officers, 4 #EM qualify with the M1903 rifle (So #38, p. 1, Hq. 452nd Bomb Gp (H), Camp Rapid, S. Dak)
3 officers qualify with pistol (So #38 P. 2, Hq. 452nd Bomb Op (H), Camp Rapid, S. Dak)
5 EM rptd & asgd this Sq (So #38, P. 3, Hq. 452nd Bomb Gp (H), Camp Rapid, S. Dak)
3 EM rptd & asgd this Sq. (So #38, P. 3, Hq. 452nd Bomb Op (H), Camp Rapid, S. Dak)
6 Em rptd & asgd this Sq (So #38, p. 3, Hq, 452nd Bomb Op (H), Camp Rapid, S. Dak)

Aug 18, 1943: 6 EM rptd & asgd this Sq. (So #39, P.1d, Hq. 452nd Bomb Op (H), Camp Rapid, S. Dak)
1st Lts Perry C. Ford, F. R. Higginbotham, Charles C. Bowman reld fr further dy with Sq. (So #39, p. 2, Hq. 452nd Bomb Gp (H) Camp Rapid, S. Dak).

Aug 19, 1943: Major William E. Lawson rptd & asgd to Sq. (So #40, p. 3, Hq 452nd Bomb Op (H), Camp Rapid, S. Dak).
3 EM rptd & asgd to Sq (So #40, p. 4-5, Hq 452nd Bomb Op (H), Camp Rapid, S. Dak).

Aug 20, 1943: 1 EM rptd & asgd to Sq (So #41, p. 3, Hq 452nd Bomb Op (H), Camp Rapid, S. Dak).

Aug 21, 1943: The men of our Squadron continued to gather scholastic honors at the Camp Rapid B-17 Mobile Training Unit classes. Cpl Melvin Powell, was high man in the Group with 100% and Sgt. Edward Larson was runner up with 98.6% in the A.M. systems. On the Sperry and Bendix Turret class, T/Sgt. C. Stepp was top man.

-1-

THIS PAGE IS UNCLASSIFIED

Contd--August 26, 1943

Aug 24, 1943: Squadron beer party was held at the Oasis. Savings of $75.00 from mess funds purchased over thirty cases of beer.

Capt. Silger has instituted a custom which meets with the 100% approval of the men. Once a month he will call all the officers and men together and talk to the men "man to man". He intends to give the men the opportunity to air their grievances or complaints or to ask any questions concerning policies or actions taken by the Squadron or Group.

Donald Thomson

DONALD THOMSON
2nd Lt., Air Corps,
Sq. Historical Officer.

THIS PAGE IS UNCLASSIFIED

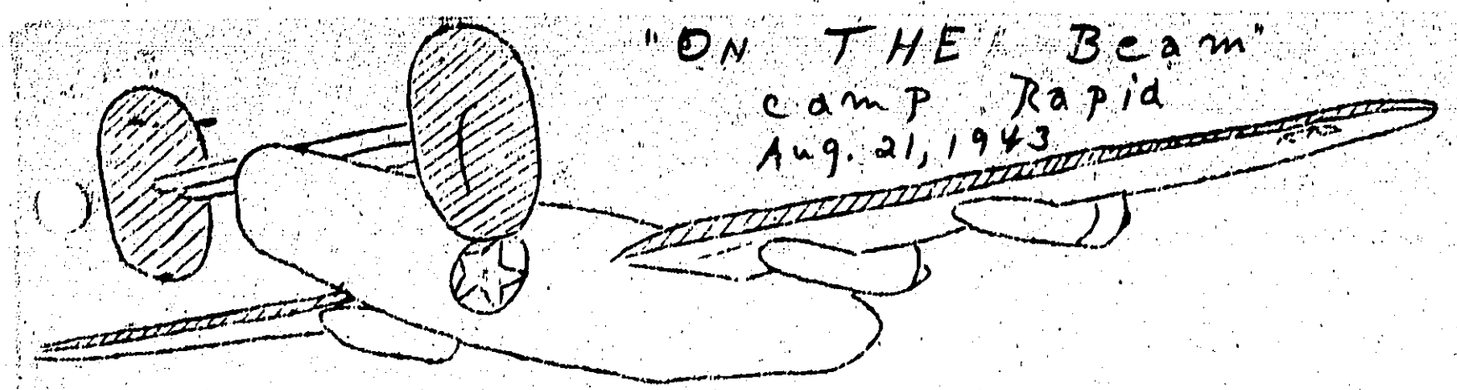

HONOR ROLL

B 17F MOBILE TRAINING UNIT CLASSES

(Submitted by Lt. David Lion, Liaison Officer in charge of B 17 M.T.U.#2)

A.M. SYSTEMS: (Highest Averages)

Cpl. Melvin Powell	452nd Bomb Group	731st Squadron	100%
Sgt. Edward Larson	452nd Bomb Group	731st Squadron	98.6%
Sgt. William H. Garrett	452nd Bomb Group	729th Squadron	98%
Cpl. J.R. Lane	452nd Bomb Group	730th Squadron	96.5%
Sgt. G.E. Thompson Jr.	452nd Bomb Group	730th Squadron	96.4%
Cpl. M.R. Stewart	452nd Bomb Group	728th Squadron	96.3%
Cpl. Frank Traina	452nd Bomb Group	729th Squadron	95.6%
PFC E.Richardson	452nd Bomb Group	728th Squadron	95.6%

SPERRY AND BENDIX TURRET CLASS - ARMAMENT:

T/Sgt. C. Stepp	452nd Bomb Group	731st Squadron
S/Sgt. Andrew Murawski	452nd Bomb Group	730th Squadron
Pvt. William Weathors	452nd Bomb Group	729th Squadron
PFC Gordon Christensen	452nd Bomb Group	730th Squadron
PFC Howard Levy	452nd Bomb Group	729th Squadron
PFC James Byrd	452nd Bomb Group	730th Squadron

THIS PAGE IS UNCLASSIFIED

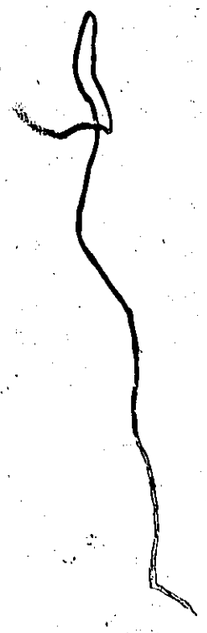

THIS PAGE IS UNCLASSIFIED

FOUR HUNDRED AND FIFTY SECOND BOMBARDMENT GROUP (H)
ARMY AIR FORCES
GROUP S-2
HISTORICAL SECTION

SUBJECT: 452nd Bombardment Group (H) History, June 1, 1943 - August 20, 1943

The Army Air Forces of the United States added another great B-17 unit to its roster when it activated the 452nd Bombardment Group (H) on June 1, 1943 at Geiger Field, Washington. According to the Group's Table of Organization strength, the Group was to have 25% of its total strength by July 1, 1943; 50% of its total strength by August 1, 1943, and full strength by August 25, 1943.

The formation of the Group Cadre took place at the Salt Lake City Army Air Base, 19th Replacement Wing, Salt Lake City, Utah, where the Group remained for a period of time, then departed for the Ephrata Army Air Base, Ephrata, Washington. In transit, the Group did not have a Commissioned Officer in charge, but an enlisted man, acting Sergeant Major, Lee W. Boyd. This group of men travelled to Ephrata, Washington, for a stay of approximately one week, then proceeded to Camp Rapid, Rapid City, South Dakota, for their personnel formation and basic training. During these few weeks, while travelling under the supervision of non-commissioned officers, there was not one case of A.W.O.L., not one man was late for appointed movements, and every man displayed the highest degree of good conduct befitting a soldier and a gentleman.

On June 13, 1943, the 452nd Bombardment Group (H) started to grow from strength to strength when 192 enlisted men, the Cadre, reported for duty at Camp Rapid, Rapid City, South Dakota.

On that same day, dynamic Major Horace C. Oliver, whose Army background goes back 37 years, assumed the position of temporary Group Commanding Officer. Assigned to work with him were: Major Raymond M. Schuler who assumed the duty of Group Executive Officer; 1st Lt. Woodrow W. Begle who assumed the duty of Group Transportation Officer; 1st Lt. Ralph S. Hayes who was assigned the duty of Squadron Commanding Officer; and Major Arthur C. Anderson who started the necessary work as Group Adjutant.

Immediately, the Group was divided into its four squadrons, the 728th Bombardment Squadron (H), the 729th Bombardment Squadron (H), the 730th Bombardment Squadron (H), the 731st Bombardment Squadron (H), and the men were assigned to their respective organizations.

Time is an important weapon in this war, and without wasting any of it, the Group immediately proceeded to participate in the "Training for War and Victory" program at Camp Rapid.

The objective of the first sixty days at Camp Rapid was to give all personnel a Refresher Course in Basic Military Training and the objective of

THIS PAGE IS UNCLASSIFIED

the last thirty days at the Camp was to give all the specialists a Refresher Course in their respective specialties.

This was a huge and difficult program. It included lectures and practical demonstrations in Drill, Retreat, Guard Mount, Physical Training, Military Courtesy, Sex Morality, Care of Clothing, Safeguarding Military Information, Administration, Ordnance, Camouflage, Airdrome Defense and Post Defense, Protection of Aircraft of the Ground, Interior Guard, Shelter Tent Pitching, Bayonet Drill, Hand Grenade Throwing, Military Hygiene, Sanitation, First Aid, concentrated courses on Chemical Warfare, and preliminary rifle marksmanship and rifle marksmanship.

On June 18, 1943, a new officer was introduced to the enlisted men at one of their noon formations. His words were sincere, direct, and few, but they created in the minds of the men, a feeling of confidence, of unity, of comradeship. This new Commanding Officer, Lt. Colonel Herbert Otto Wangeman, the recipient of the Air Medal, the O.L. Cluster to AM and the O.L. Cluster, an experienced Airman with about 8 months of distinguished service overseas in the United Kingdom, shot the starting gun for increased duty, increased vigilence, and for a greater love for the Organization. Yes, every man there knew he was in experienced hands.

Also introduced were: Captain John M. Howard, recipient of the Air Medal and two Oak Leaf Clusters and the D.F.C. with previous service in Hawaii and England; 1st Lt. Lewis P. Johnson, Jr., recipient of the Silver Star, D.F.C., the Air Medal with three Oak Leaf Clusters, with previous meritorious service in England; 1st Lt. Ralph S. Hayes, Jr., recipient of the Air Medal, and the Oak Leaf Cluster, with previous outstanding service in the United Kingdom; and finally, 1st Lt. George J. Comrider, recipient of the Air Medal with three Oak Leaf Clusters, the American D.F.C. and the British D.F.C., with conspicuous service in the European Theatre stationed in England.

These men were to be the leaders. They were experienced; they were outstanding. A feeling of increased pride and determination was evident.

On June 28, 1943, the Group Combat Intelligence Officer, Major Richard Hume was transfered from the 395th Bombardment Group (H) to the 452nd Bombardment Group (H). Five intelligence officers were assigned to the Group on the same day.

Weapon training was the most important of all the courses taken at Camp Rapid. Dry range instruction was given to every man, and actual firing on the range was given to every man, within existing limitations.

On Jly 9, 1943, Major Oliver was appointed acting Commanding Officer of the 452nd Bombardment Group (H) during the temporary absense of Lt. Colonel Wangeman. Major Kaufman was appointed acting Commanding Officer of the 728th Bombardment Squadron (H), Major Jewett was appointed acting Commanding Officer of the 729th Bombardment Squadron (H), Captain Joseph assumed the duties of acting Commanding Officer of the 730th Bombardment Squadron (H), and 2nd Lt. Borneman took over the steering wheel of the 731st Bombardment Squadron (H). The organization was growing stronger and firmer.

THIS PAGE IS UNCLASSIFIED

to Orlando, Florida and then came by train to Camp Rapid. The flying crews flew to Camp Rapid by way of Oklahoma City, Oklahoma. All were returning to the fold, and on August 4, 1943 they were together with their ground echelon at Camp Rapid.

The specialist's Refresher Courses were immediately started in fuel systems, engines, propellers, superchargers, Hydralics, Oxygen, Heating, Electrical systems, Bomb racks, Instruments, Inspections, Armament, Turrets, Communications, Compass, Radio Procedure, etc.

We took to the air again on August 16, 1943, and did a little local flying over Rapid City, the gateway to the Black Hills. Daily flights followed.

The Rifle and Pistol took its proper place and on August 17, 1943, 42 officers and 575 enlisted men fired the course for qualification in Arms with the Rifle Ca. .30, Model 1903. Of this number, 31 officers and 429 enlisted men qualified for a percentage of: Officers - 73 percent; Enlisted Men - 74 percent. The percentage to total strength was: Officers - 38 percent; Enlisted Men - 60 percent. There were 40 Officers who fired the course for qualification in Arms with the Pistol Cal. .45, of which 28 qualified for a percentage of 70 percent. The percentage to total strength was 35 percent.

Drill and athletics began to show their desirable effects on the Group. From an apparently new appearing Group on the drill field at the start of the program, the 452nd Bombardment Group on August 2o, 1943, passed in review with the appearance of veterans on parade.

A letter of commendation was sent to the Commanding Officer of the Ninth Bombardment Group at Orlando, Florida, from Lt. Colonel Wangeman, Commanding Officer of the 452nd Bombardment Group (H), on August 19, 1943. The text of the splendid commendation follows:

> "1. It is desired to commend the 1st Bombardment Squadron at Brooksville for the efficient and courteous performance of duties during this Group's tour of duty there the last two weeks in July.
>
> "2. The Commanding Officer, Major McKay, the S-2 Officer, Lt. Buscher, the Operation's Officer, Lt. Weir, and the Engineering Officer, Lt. Hensinger were outstanding in their efforts to cooperate with the group and offered ready and willing assistance when needed.
>
> "3. It was a pleasure to have worked with the officers and enlisted men of the 1st Bombardment Squadron and the personnel of the Group express their gratitude for the many considerations extended them."

Local daily flying and ground school for all personnel was the program up until August 20, 1943. This constant training was developing skilled men.

THIS PAGE IS UNCLASSIFIED

The memorable day of July 9, 1943 witnessed the start of the schooling and the training of the flying officers and enlisted men at the Army Air Force School of Applied Tactics at Orlando, Florida. Here, they went to work at the world's greatest Air Force tactical school after Brig. General Hume S. Peabody bid the men welcome. Until July 21, 1943, valuable information and knowledge were transmitted to the officers and enlisted men during a series of lectures from men well skilled in foreign service experience.

Simulated combat conditions were created for the air echelon on July 21, 1943, when they flew down to an airfield at Brooksfield, Florida and commenced the tactical school's flying schedule.

A familiarization flight was the "Order of the Day" on July 22, 1943. A six plane formation threw shadows on the ground the next day when the first mission flew to wilmington, North Carolina. It was a good trip with a dash of excitement thrown in. One plane, piloted by Captain Bilger, was forced to make an emergency landing at Shaw Field, South Carolina. But like the Marines, the crew " had the situation well in hand."

For the next few days, missions were made to Baton Rouge, La., New Orleans, La., and Charleston, S.C.

On July 27, 1943, the 452nd flew out on the Gulf of Mexico, then to Mobile, Alabama, and back. The next day, the air fleet flew to the Pinecastle Air Base where several high ranking Army and Navy officials were given a "buggy ride" in the B 17's.

A small island off the Gulf of Mexico was the object of July 29's mission. This was a long over-water trip, 1200 miles in distance. This mission concluded the flying schedule in Florida. The Commanding Officer's leadership on the ground and in the air, the intelligence sections presenting simulated enemy situations, and the operation's sections work had clinched the key flying echelons confidence and built the basis of a real "Esprit de Corps."

The ten days were completed and lessons had been learned. Only 240 hours had passed since the men left Orlando, Florida, but it was the most important period in the flying echelon's training. "They proved themselves to one another."

Back at Camp Rapid, on July 15, 1943, a Special Courts-Martial was appointed. On the roster were: Major Jewett, Major Kaufman, Lt. Pyles, Lt. Beach, Lt. Cagan, Captain Henry, Lt. Gillespi, Lt. Daily, and Lt. Borneman, and Captain Bertram C. Joseph was appointed Summary Courts-Martial. Captain James A. Forrest was also appointed Summary Courts-Martial the next day.

Captain Chollack attained the honor of being the first Commissioned Officer to be granted a three day leave on July 30. And on the next day, July 31, 1943, all men on detached service at Brooksfield Airfield flew

THIS PAGE IS UNCLASSIFIED

11

1.

20 September 1943 To 20 October 1943

On September 20th, 1943, the 452nd Bombardment Group (H) had cast aside its knee-pants and had donned its first pair of long trousers. The Group was no longer a unit that was in the slow process of maturity; it had already matured. The Group's strength for this period was imposing and boasted a complement of 322 Officers and 1,653 Enlisted Men. Newly arrived Enlisted Men participated in the Refresher Course in Basic Military Training at Camp Rapid, Rapid City, South Dakota. Those who had completed that training, were at work at the Rapid City Army Air Base, either flying ~~the Flying For-~~ [redacted] or maintaining [redacted] mechanical efficiency OF THE PLANES. [redacted]. The Combat Crews were participating in their Second Phase Overseas Training and were ready to start their Third Phase. The Group had rapidly assumed its obligation as a powerful instrument of Aerial Warfare. It was planning its work and working its plan.

The Refresher Course in Basic Military Training, under the supervision of the Group's Executive Officer, Major Horace G. Oliver, was proving that the Group has assumed its maturity well. Of the various courses, 87% of the Group completed Chemical Warfare Training, 34% completed Camouflage Training, 75% completed First Aid Training, 85% completed the Obstacle Course

THIS PAGE IS UNCLASSIFIED

Training, 79% completed Interior Guard Training, 72% completed Training in Guarding Military Information, 71 % completed Defense against Air Attack and Fox Hole Digging, 83% completed Extended Order Drill, 77% completed lectures on the Organization of the Army and the Army Air Force, 62% completed Lectures and demonstrations on Military Sanitation and Sex Hygiene, 77% completed Map and Air Photo Reading, 77% heard their Articles of War, and 63% watched the films on Military Courtesy. This was a good record, and even up until the completion date of this report, the percentages were rising.

Four hundred and thirty-six Enlisted Men qualified with the Rifle during this period to bring the entire percentage of those who qualified up to the fine total of 80%. The results in Pistol firing for Ground Officers and Air Echelon were 40% qualified. In Carbine firing, 52% qualified. These percentages were still rising at the time of this period's report.

On September 22, 1943, a Special Courts-Martial was appointed. Detail for the Court: Major Horace G. Olinver, Major John J. Jewett, Major Robert E. Kaufman, Captain Robert O. Henry, Lt. Charles L. Daily, Lt. Irwin Math. Trial Judge Advocate: Captain James A. Forrest. Defense Counsel: Captain Roger M. Blissard.

THIS PAGE IS UNCLASSIFIED

Also on that day, Leave of Absence granted to Lt. Abram J. Cohen.

On September 27, 1943, five Officers were appointed to the Flying Evaluation Board: Lt. Colonel Herbert O. Wangeman, Captain John. M. Howard, Captain Joseph P. Chollak, and as alternates, Major James E. Blount, and Captain Dain E. Wirt. On September 3o, 1943, Major James E. Blount was appointed as Group Air Inspector vice Captain John M. Howard.

October 1st, 1943, was a great day for the Enlisted Men of the Group for not only were 28 Enlisted Men required to make regular and frequent flights, but one hundred and thirty-five received promotions in rank. Also on that day, the 24 Combat Crews of the Group completed their Second Phase Training and were ready to start Third Phase Training. In the short period of time allowed for Second Phase, every one of the Crew Members had completed their required subjects, [redacted]. Most of the 452nd Sections had moved to buildings [redacted] near the line at the Rapid City Air Base and, for the first time, since training had started, [redacted] centralization of all sections, Intelligence, Operations, Engineering, became a reality. The Crews and the personnel were still under a serious handicap because of the fact that they were working at the Rapid City Army Air Base, Rapid City, South

THIS PAGE IS UNCLASSIFIED

many
Dakota, and living at Camp Rapid, some 15 miles away. But all plans pro-
NORMALLY
ceeded [redacted] despite this handicap, [redacted]

Missions were planned [redacted] and completed, ~~including all Briefing~~ [redacted].

On October 3rd, 1943, Lt. William S. Yager was transfered to Geiger Field, Washinton, and Captain Carl E. Eminger reported to the Intelligence Division for duty as Photo Interpreter Officer. The following day, October 4th, 1943, Major Horace G. Oliver was appointed Summary Courts-Martial. On October 11, 1943, Captain Thomas O. Morris was appointed Assistant S-4 and Captain James A. Forrest assumed the additional duty of Group Adjutant upon leave of Major Anderson. Lt. Walter C. Cunningham was appointed Group Engineering Officer.

The 452nd Bombardment Group (H) moved [redacted] from Camp Rapid on October 8th, 1943 to Pendleton Field, Oregon, [redacted]. The four squadrons of the Group each left separately on [redacted] Pullman trains, [redacted] arriving at Pendleton Field [redacted] on the weekend of October 9th and 10th, 1943. Immediately upon arrival, the Group started to put everything in its proper place and to "set up house".

THIS PAGE IS UNCLASSIFIED

A fine Group was in the making.

The morale of the Group during this period of their stay at Camp Rapid was good. There were no hardships imposed upon the men, no deprivations, no needless demands. The Officers regarded the men with complete respect, and the men returned it with more. Food was excellent. Passes were plentiful. In return for this humane consideration, the men attained a morale level that has carried the efficiency of the Group to an exceptionally high plane. Of course, there were some small minor injustices, but every attempt was made to correct them, as far as possible.

The establishment and maintenance of good morale are the signs of a good leader. Good morale is a sign of a good Group.

RICHARD HUME
Major, Air Corps
Group S - 2

THIS PAGE IS UNCLASSIFIED

Facilities at Pendleton Field were fairly good. Group and Squadron Operations, Intelligence, Communications, Engineering, Weather, Supply, [redacted] and Armament were [redacted] situated near each other, on the line. All Squadrons had areas of their own, and the proper space for their sections. Under this concentrated set-up, and with the fine facilities available, the Officers and Enlisted Men were ready to start their regular Flying and Ground School Training one day after arrival at Pendleton Field.

On October 15, 1943, 46 Crews were transfered to the 452nd Bombardment Group (H) from the 396th Bombardment Group (H), Moses Lake, Washington and were assigned to their respective Squadrons. At this time, the original 24 Crews of the Group, were completing their Third Phase ground school Training at Pendleton Field, Oregon. The completion dates for all Combat Crew Training are as follows: All Air Crews in the 452nd Bombardment Group (H) are to finish their Second Phase Ground School by November 15, 1943. All Air Crews are to finish their Third Phase Ground School Training by December 1st, 1943. By October 20, 1943, twenty-four crews in the Group completed Third Phase Ground School with the exception of Nava-Trainer time and eight hours of Bomb Theory. All Combat Crews will have been fired on the Pistol Range by or before November 15, 1943.

THIS PAGE IS UNCLASSIFIED

The B-17's in the possession of the 452nd Bombardment Group were starting to grow in number. When the Group first arrived at Pendleton Field, it had [redacted] eight B-17s. On October 17, 1943, 4 Crews left by Military Aircraft for the Army Air Base, Great Falls, Montana for the purpose of ferrying back two B-17 Airplanes. On October 20, 1943, two more Crews left by Military Aircraft for Geiger Field, Spokane, Washington for the purpose of ferrying one B-17 to Pendleton Field, Oregon. On October 20, 1943, the Group had 11 B-17's on their [redacted] BOARDS.

The 452nd Bombardment Group, for the period of September 20, 1943 to October 20, 1943, enjoyed a period of intensified Combat Flying and Ground School Training. All of its personnel, Air and Ground Echelons, were performing the tasks that they were trained for. The Group had grown considerably and had been able to expand without any serious disruption. The Group was well prepared for the final periods of training that were on hand. [redacted] It had confidence in its men and confidence in its ability. Only bad weather could hold up its schedule.

THIS PAGE IS UNCLASSIFIED

TO BE RETURNED
TO THE ARCHIVES
OF THE AAF
HISTORICAL OFFICE

RETURN TO:
Director
Research Studies Institute
Attn: Archives Branch
Maxwell AFB, Alabama

Gp-452-74
JUNE-1943

THIS PAGE IS UNCLASSIFIED

GP 452-HI
1 June 1943

TO BE RETURNED
TO THE ARCHIVES
OF THE AAF
HISTORICAL OFFICE

452D HEAVY BOMBARDMENT GROUP
452

Elements: 728th, 729th, 730th, and 731st Heavy Bomb Squadrons

Activated: Geiger Field, Washington, 1 June 1943.

Its mission accomplished, the 452nd Bombardment Group of Lieutenant General James H. Doolittle's Eighth Air Force is scheduled to leave for home shortly for a short rest and retraining in anticipation of a new assignment, the War Department announced today. The Group rounded out 250 assaults on vital German military targets when it went out against the marshalling yards of Ingolstadt on April 21, 1945.

From the day of its first mission on February 5, 1944, almost a month after the unit arrived in England on January 10, to its last, the 452nd dropped its explosive cargoes on Ansbach, Munich and Nuremberg, Berlin, Brunswick, Hanover and Leipzig, Merseberg, Weisbaden, Frankfurt, Kassel and Cologne. The organization unloaded an aggregate of more than 16,500 tons, shot down 96, damaged 58 and probably destroyed 45 enemy planes in aerial combat. The 452nd made its first daylight attack on Nazi installations in Berlin on March 3, 1944.

Two shuttle missions from England to Russia and Italy brought the Group over oil refineries at Ruhland, and armament plants in Diosgyor, Hungary. The Group had nine commanding officers during its existance. The present Commanding officer is Colonel Jack E. Shuck, Elm Street, Monroe, Conn. He succeeded Colonel Burnham L. Batson, 80 Burnham Street, Manchester, Conn., who recently received another important assignment.

Previous commanding officers were Lt. Col. Herbert O. Wangeman, 406 Pierre Avenue, Shreveport, La.; Lt. Col. Robert B. Satterwhite, Silver Spring, Fla.; Lt. Col. Marvin F. Stalder, 107 King William Street, San Antonio, Texas; Col. Thetus C. Odum, 202 Evans Street, San Antonio, Texas; Col. Archie Y. Smith, 1548 Liberty Street, Jacksonville, Fla.; Col. William D. Eckert, 14 East Hibble Street, Osborn, Ohio; and Lt. Col. Charles W. Sherburne, R.F.D. 3, San Antonio, Texas.

THIS PAGE IS UNCLASSIFIED

TO BE RETURNED
TO THE ARCHIVES
OF THE AAF
HISTORICAL OFFICE

MICROFILMED

THIS PAGE IS UNCLASSIFIED

GP-452-41

FOUR HUNDRED AND FIFTY SECOND BOMBARDMENT GROUP (H)
ARMY AIR FORCES
GROUP S-2
HISTORICAL SECTION

TO BE RETURNED
TO THE ARCHIVES
OF THE AAF
HISTORICAL OFFICE
File No.

SUBJECT: 452nd Bombardment Group (H) History, June 1, 1943 - August 20, 1943

The Army Air Forces of the United States added another great B-17 unit to its roster when it activated the 452nd Bombardment Group (H) on June 1, 1943 at Geiger Field, Washington. According to the Group's Table of Organization strength, the Group was to have 25% of its total strength by July 1, 1943; 50% of its total strength by August 1, 1943, and full strength by August 25, 1943.

The formation of the Group Cadre took place at the Salt Lake City Army Air Base, 17th Replacement Wing, Salt Lake City, Utah, where the Group remained for a period of time, then departed for the Ephrata Army Air Base, Ephrata, Washington. In transit, the Group did not have a Commissioned Officer in charge, but an enlisted man, acting Sergeant Major, Leo W. Boyd. This group of men travelled to Ephrata, Washington, for a stay of approximately one week, then proceeded to Camp Rapid, Rapid City, South Dakota, for their personnel formation and basic training. During these few weeks, while travelling under the supervision of non-commissioned officers, there was not one case of A.W.O.L., not one man was late for appointed movements, and every man displayed the highest degree of good conduct befitting a soldier and a gentleman.

On June 13, 1943, the 452nd Bombardment Group (H) started to grow from strength to strength when 192 enlisted men, the Cadre, reported for duty at Camp Rapid, Rapid City, South Dakota.

On that same day, dynamic Major Horace G. Oliver, whose Army background goes back 37 years, assumed the position of temporary Group Commanding Officer. Assigned to work with him were: Major Raymond M. Schuler who assumed the duty of Group Executive Officer; 1st Lt. Woodrow W. Bogie who assumed the duty of Group Transportation Officer; 1st Lt. Ralph S. Hayes who was assigned the duty of Squadron Commanding Officer; and Major Arthur C. Anderson who started the necessary work as Group Adjutant.

Immediately, the Group was divided into its four squadrons, the 728th Bombardment Squadron (H), the 729th Bombardment Squadron (H), the 730th Bombardment Squadron (H), the 731st Bombardment Squadron (H), and the men were assigned to their respective organizations.

Time is an important weapon in this war, and without wasting any of it, the Group immediately proceeded to participate in the "Training for War and Victory" program at Camp Rapid.

The objective of the first sixty days at Camp Rapid was to give all personnel a Refresher Course in Basic Military Training and the objective of

THIS PAGE IS UNCLASSIFIED

the last thirty days at the Camp was to give all the specialists a Refresher Course in their respective specialties.

This was a huge and difficult program. It included lectures and practical demonstrations in Drill, Retreat, Guard Mount, Physical Training, Military Courtesy, Sex Morality, Care of Clothing, Safeguarding Military Information, Administration, Ordnance, Camouflage, Airdrome Defense and Post Defense, Protection of Aircraft of the Ground, Interior Guard, Shelter Tent Pitching, Bayonet Drill, Hand Grenade Throwing, Military Hygiene, Sanitation, First Aid, concentrated courses on Chemical Warfare, and preliminary rifle marksmanship and rifle marksmanship.

On June 18, 1943, a new officer was introduced to the enlisted men at one of their noon formations. His words were sincere, direct, and few, but they created in the minds of the men, a feeling of confidence, of unity, of comradship. This new Commanding Officer, Lt. Colonel Herbert Otto Wangeman, the recipient of the Air Medal, the O.L. Cluster to AM and the O.L. Cluster, an experienced Airman with about 8 months of distinguished service overseas in the United Kingdom, shot the starting gun for increased duty, increased vigilence, and for a greater love for the Organization. Yes, every man there knew he was in experienced hands.

Also introduced were: Captain John M. Howard, recipient of the Air Medal and two Oak Leaf Clusters and the D.F.C. with previous service in Hawaii and England; 1st Lt. Lewis P. Johnson, Jr., recipient of the Silver Star, D.F.C., the Air Medal with three Oak Leaf Clusters, with previous meritorious service in England; 1st Lt. Ralph S. Hayes, Jr. recipient of the Air Medal, and the Oak Leaf Cluster, with previous outstanding service in the United Kingdom; and finally, 1st Lt. George J. Oxrider, recipient of the Air Medal with three Oak Leaf Clusters, the American D.F.C. and the British D.F.C., with conspicuous service in the European Theatre stationed in England.

These men were to be the leaders. They were experienced; they were outstanding. A feeling of increased pride and determination was evident.

On June 28, 1943, the Group Combat Intelligence Officer, Major Richard Hume was transfered from the 395th Bombardment Group (H) to the 452nd Bombardment Group (H). Five intelligence officers were assigned to the Group on the same day.

Weapon training was the most important of all the courses taken at Camp Rapid. Dry range instruction was given to every man, and actual firing on the range was given to every man, within existing limitations.

On Jly 9, 1943, Major Oliver was appointed acting Commanding Officer of the 452nd Bombardment Group (H) during the temporary absense of Lt. Colonel Wangeman. Major Kaufman was appointed acting Commanding Officer of the 728th Bombardment Squadron (H), Major Jewett was appointed acting Commanding Officer of the 729th Bombardment Squadron (H), Captain Joseph assumed the duties of acting Commanding Officer of the 730th Bombardment Squadron (H), and 2nd Lt. Borneman took over the steering wheel of the 731st Bombardment Squadron (H). The organization was growing stronger and firmer.

THIS PAGE IS UNCLASSIFIED

The memorable day of July 9, 1943 witnessed the start of the schooling and the training of the flying officers and enlisted men at the Army Air Force School of Applied Tactics at Orlando, Florida. Here, they went to work at the world's greatest Air Force tactical school after Brig. General Hume S. Peabody bid the men welcome. Until July 21, 1943, valuable information and knowledge were transmitted to the officers and enlisted men during a series of lectures from men well skilled in foreign service experience.

Simulated combat conditions were created for the air echelon on July 21, 1943, when they flew down to an airfield at Brooksfield, Florida and commenced the tactical school's flying schedule.

A familiarization flight was the "Order of the Day" on July 22, 1943. A six plane formation threw shadows on the ground the next day when the first mission flew to wilmington, North Carolina. It was a good trip with a dash of excitement thrown in. One plane, piloted by Captain Bilger, was forced to make an emergency landing at Shaw Field, South Carolina. But like the Marines, the crew " had the situation well in hand."

For the next few days, missions were made to Baton Rouge, La., New Orleans, La., and Charleston, S.C.

On July 27, 1943, the 452nd flew out on the Gulf of Mexico, then to Mobile, Alabama, and back. The next day, the air fleet flew to the Pinecastle Air Base where several high ranking Army and Navy officials were given a "buggy ride" in the B 17's.

A small island off the Gulf of Mexico was the object of July 29's mission. This was a long over-water trip, 1200 miles in distance. This mission concluded the flying schedule in Florida. The Commanding Officer's leadership on the ground and in the air, the intelligence sections presenting simulated enemy situations, and the operation's sections work had clinched the key flying echelons confidence and built the basis of a real "Esprit de Corps."

The ten days were completed and lessons had been learned. Only 240 hours had passed since the men left Orlando, Florida, but it was the most important period in the flying echelon's training. "They proved themselves to one another."

Back at Camp Rapid, on July 15, 1943, a Special Courts-Martial was appointed. On the roster were: Major Jewett, Major Kaufman, Lt. Pyles, Lt. Beach, Lt. Gegan, Captain Henry, Lt. Gillespi, Lt. Daily, and Lt. Borneman, and Captain Bertram C. Joseph was appointed Summary Courts-Martial. Captain James A. Forrest was also appointed Summary Courts-Martial the next day.

Captain Chollack attained the honor of being the first Commissioned Officer to be granted a three day leave on July 30. And on the next day, July 31, 1943, all men on detached service at Brooksfidle Airfield flew

THIS PAGE IS UNCLASSIFIED

to Orlando, Florida and then came by train to Camp Rapid. The flying crews flew to Camp Rapid by way of Oklahoma City, Oklahoma. All were returning to the fold, and on August 4, 1943 they were together with their ground echelon at Camp Rapid.

The specialist's Refresher Courses were immediately started in fuel systems, engines, propellers, superchargers, Hydralics, Oxygen, Heating, Electrical systems, Bomb racks, Instruments, Inspections, Armament, Turrets, Communications, Compass, Radio Procedure, etc.

We took to the air again on August 16, 1943, and did a little local flying over Rapid City, the gateway to the Black Hills. Daily flights followed.

The Rifle and Pistol took its proper place and on August 17, 1943, 42 officers and 575 enlisted men fired the course for qualification in Arms with the Rifle-Ca. .30, Model 1903. Of this number, 31 officers and 429 enlisted men qualified for a percentage of: Officers - 73 percent; Enlisted Men - 74 percent. The percentage to total strength was: Officers - 38 percent; Enlisted Men - 60 percent. There were 40 Officers who fired the course for qualification in Arms with the Pistol Cal. .45, of which 28 qualified for a percentage of 70 percent. The percentage to total strength was 35 percent.

Drill and athletics began to show their desirable effects on the Group. From an apparently new appearing Group on the drill field at the start of the program, the 452nd Bombardment Group on August 2o, 1943, passed in review with the appearance of veterans on parade.

A letter of commendation was sent to the Commanding Officer of the Ninth Bombardment Group at Orlando, Florida, from Lt. Colonel Wangeman, Commanding Officer of the 452nd Bombardment Group (H), on August 19, 1943. The text of the splendid commendation follows:

> "1. It is desired to commend the 1st Bombardment Squadron at Brooksville for the efficient and courteous performance of duties during this Group's tour of duty there the last two weeks in July.
>
> "2. The Commanding Officer, Major McKay, the S-2 Officer, Lt. Buscher, the Operation's Officer, Lt. Weir, and the Engineering Officer, Lt. Hensinger were outstanding in their efforts to cooperate with the group and offered ready and willing assistance when needed.
>
> "3. It was a pleasure to have worked with the officers and enlisted men of the 1st Bombardment Squadron and the personnel of the Group express their gratitude for the many considerations extended them."

Local daily flying and ground school for all personnel was the program up until August 20, 1943. This constant training was developing skilled men.

THIS PAGE IS UNCLASSIFIED

A fine Group was in the making.

The morale of the Group during this period of their stay at Camp Rapid was good. There were no hardships imposed upon the men, no deprivations, no needless demands. The Officers regarded the men with complete respect, and the men returned it with more. Food was excellent. Passes were plentiful. In return for this humane consideration, the men attained a morale level that has carried the efficiency of the Group to an exceptionally high plane. Of course, there were some small minor injustices, but every attempt was made to correct them, as far as possible.

The establishment and maintenance of good morale are the signs of a good leader. Good morale is a sign of a good Group.

RICHARD HUME
Major, Air Corps
Group S - 2

THIS PAGE IS UNCLASSIFIED

452ND BOMB GP (H)

PERIOD 22 May 1943 - 20 Aug 1943

INDEX

1. Letters of transmittal; activation orders
2. Journal
3. Gen & Sq. histories
4. Ground school program
5. Missions
6. Gp special orders
7. Biographical data on Gp & Sq officers
8. Sq diaries & general Sq data
9. Photographs

THIS PAGE IS UNCLASSIFIED

HEADQUARTERS
FOUR HUNDRED AND FIFTY SECOND BOMBARDMENT GROUP (H)
ARMY AIR FORCES
Camp Rapid, South Dakota

August 27, 1943

SUBJECT: Historical Record, 452nd Bombardment Group (H).

TO : Headquarters, 17th Bombardment Wing, Historical Section, AAB, Walla Walla, Washington.

1. In compliance with II Bomber Command Regulation # 45-4, and with "Historical Officers Circular # 2", 26 May 1943, Hq AAF, there is attached a Historical Record of the 452nd Bombardment Group (H), dating from the Group's activation date, 22 May 1943, to 20 August 1943.

2. It is requested that criticism of the attached record be forwarded this group as a guide for future reports.

HERBERT O. WANGEMAN
Lt Col, Air Corps
Commanding Officer

THIS PAGE IS UNCLASSIFIED

R E S T R I C T E D

GENERAL ORDERS)
NO . . . . 74)

HEADQUARTERS SECOND AIR FORCE
Fort George Wright, Washington
May 22, 1943.

E X T R A C T

SECTION 1

1. Pursuant to instructions contained in immediate action, restricted War Department letter AG 320.2 (5-12-43) OB-1-AFRPG-M, May 14, 1943, subject:"Constitution and Activation of Certain Bombardment Groups (Hv)", the following unit, having been constituted and assigned to the Second Air Force, is activated, as indicated, effective June 1, 1943:

* *

Unit	Station of Activation	Source and Size of Cadre
Hq, 452nd Bombardment Gp (Hv) 728th Bombardment Sq (Hv) 729th Bombardment Sq (Hv) 730th Bombardment Sq (Hv) 731st Bombardment Sq (Hv)	AAB Geiger Fld Washington	To be announced in separate communication

* *

2. Tables of Organization 1-112, March 26, 1943, for the Headquarters Bombardment Groups (Hv), and Table of Organization 1-117, March 26, 1943, for the Bombardment Squadrons (Hv) will be used as guides in the organization of those units. Specific authorization of officer ranks and enlisted grades will be published in a separate communication.

3. Initial preparation of Army Air Forces Forms 127 and 128 (Personnel Status Reports) will be accomplished by the station commanders at station of activation.

4. Equipment for these units will be in accordance with Table of Basic Allowances 1, July 1, 1942 and Changes.

5. These units will have the following priority ratings for controlled items of equipment:

452nd Bombardment Group (Hv) -- C-1-1376
453rd Bombardment Group (Hv) -- C-1-1377
454th Bombardment Group (Hv) -- C-1-1378
455th Bombardment Group (Hv) -- C-1-1379
456th Bombardment Group (Hv) -- C-1-1380

R E S T R I C T E D

1598

THIS PAGE IS UNCLASSIFIED

6. Each of these units will be organized as nearly as practicable in accordance with the following schedule, and will commence training approximately seven (7) days after reaching table of organization strength:

Date to Reach 25% Strength	Date to Reach 50% strength	Date to Reach 100% Strength
July 1, 1943 (See Incl 1)	August 1, 1943 (See Incl 1)	August 25; 1943

7. Army Air Forces Regulation 15-107, December 12, 15-108, December 15, 1942 and Technical Order 00-25-3 will be complied with immediately by station commanders at station of activation.

By command of Major General JOHNSON:

/s/ NATHAN B. FORREST
NATHAN B. FORREST
Brigadier General, G. S. C.,
Chief of Staff.

OFFICIAL:

/s/ HARRIS F. SCHERER,
HARRIS F. SCHERER,
Colonel, A. G. D.
Adjutant General.

DISTRIBUTION "B" AND "D"

1 Incl. Air Corps Personnel Heavy Bombardment
(T/O less 13 Combat Crews)

8972

A TRUE COPY:

ARTHUR C. ANDERSON,
Major, AirCorps,
Adjutant.

1599

THIS PAGE IS UNCLASSIFIED

THIS PAGE IS UNCLASSIFIED

FOUR HUNDRED FIFTY SECOND BOMBARDMENT GROUP (H)
OFFICE OF THE GROUP INTELLIGENCE OFFICER
HISTORICAL SECTION
Camp Rapid, South Dakota

August 23, 1943.

May 22, 1943: 452nd Bomb Group (H) was activated at Geiger Fld, Wash. on June 1, 1943. (GO #74, p. 1, Hq Second AF, Ft Geo Wright, Wash, May 22, 1943).
452nd Bomb Group's Table of Organization strength is to be 25% strength by July 1, 1943; 50% strength by August 1, 1943; and 100% strength by August 25, 1943. (GO #74, p. 6, Hq Second AF, Ft Geo Wright, Wash, May 22, 1943.)

June 2, 1943: VOCO asgd 1st Lt RALPHS,S, HAYES as CO of the 730th Bomb Sq. (SO 31, p. 6, Hq 452nd Bomb Gp, Camp Rapid, S. Dak, Aug. 10, 1943).

June 11, 1943: VOCO asgd 1st Lt CARL C. CAMERON to Hq 452nd Bomb Gp. (SO #8, p. 24, Hq 452nd Bomb Gp, Camp Rapid, S. Dak, July 8, 1943).

June 13, 1943: Major HORACE G. OLIVER, Major RAYMOND M. SCHULER, and 1st Lt WOODROW W. BOGIE rptd to Gp. Major OLIVER asgd. to dy as Gp Temp CO; Major SCHULER asgd to dy as Gp Ex O; and 1st Lt BOGIE asgd as Gp Trans O. (SO #1, p. 2, Hq 452nd Bomb Gp, Camp Rapid, S. Dak. June 15, 1943.)

June 14, 1943: Major ARTHUR C. ANDERSON rptd to Hq 452nd Bomb Gp and asgd to dy as Gp Adj; (SO #1, p. 2, Hq 452nd Bomb Gp, Camp Rapid, S. Dak, June 15, 1943.)

June 15, 1943: 192 EM rptd and asgd to Sqs: 9 EM to Hq Sq 452nd Bomb Gp; 45 EM to 728th Bomb Sq; 47 EM to 729th Bomb Sq; 48 EM to 730th Bomb Sq; and 43 EM to 731st Bomb Sq. (SO "1, p. 1, Hq 452nd Bomb Gp, Camp Rapid, S. Dak, June 15, 1943.)

June 16, 1943: 1st Lt THOMAS J. HALL rptd and asgd to 729th Bomb Sq VOCO.
1st Lt MALCOLM G. NOYES rptd and asgd to 731st Sq VOCO. (SO #8, p. 1, Hq 452nd Bomb Gp, Camp Rapid, S. Dak, July 8, 1943.)

June 18, 1943: VOCO Lt Col HERBERT O. WANGEMAN, Capt JOHN M. HOWARD, and 1st lt LEWIS P. JOHNSON, JR. rptd and asgd to Hq 452nd Bomb Gp; 1st Lt GEORGE J. OXRIDER rptd and asgd to 728th Bomb Sq; and 1st Lt RALPHS S. HAYES, JR rptd and asgd to 730th Bomb Sq. (SO #8, p. 2, Hq 452nd Bomb Gp, July 8, 1943.)
Major RAYMOND M. SCHULER rel fr asgmt and dy with Hq 452nd Bomb Gp, and asgd to 729th Bomb Sq, VOCO. (SO #8, p.3, Hq 452nd Bomb Gp, Camp Rapid, S. Dak, July 8, 1943.)
Major HORACE G. OLIVER aptd Gp Ex O; Capt JOHN M. HOWARD aptd Gp Oper O; and 1st Lt LEWIS P. JOHNSON, Jr. aptd Gp Asst Oper O, VOCO. (SO #8, p. 4, Hq 452nd Bomb Gp, July 8, 1943.)

June 20,1943: Capt ROGER M. BLIZZARD rptd and asgd to Hq 452nd Bomb Gp, and aptd Gp Comm O, VOCO. (SO #8, p.5, Hq 452nd Bomb Gp, Camp Rapid, S. Dak, July 8, 1943.)
Major ROBERT E. KAUFMAN and Capt BERTRAM C. JOSEPH rptd and asgd to Hq 452nd Bomb Gp, VOCO. (SO #8, p.6, Hq 452nd Bomb Gp Camp Rapid, S. Dak, July 8, 1943.)

THIS PAGE IS UNCLASSIFIED

June 20, 1943: Capt BERTRAM C. JOSEPH aptd Asst S-4, VOCO. (SO #8, p.7, Hq 452nd Bomb Gp, Camp Rapid, S. Dak, July 8, 1943.)

(cont.)

June 21, 1943: Major ROBERT E. KAUFMAN reld fr asgmt and dy with Hq 452nd Bomb Gp and asgd to 728th Bomb Sq, VOCO. (SO #8, p.8, Hq 452nd Bomb Gp, Camp Rapid, S. Dak, July 8, 1943.)

1st Lt ROY E. FREDRICKSEN rptd for dy to 728th Bomb Sq, VOCO. (SO #8, p.9, 452nd Bomb Gp, Camp Rapid, S. Dak, July 8, 1943.)

2nd Lt PRIMO P. IDSI rptd for dy to Hq 452nd Bomb Gp and was aptd Asst Adj VOCO. (SO #8, p.10, Hq 452nd Bomb Gp, Camp Rapid, S. Dak, July 8, 1943.)

June 24, 1943: 4 EM asgd to Hq 452nd Bomb Gp, VOCO. (DS at AAFSAT, Orlando, Fla.) (SO #12, p.3, Hq 452nd Bomb Gp, Camp Rapid, S. Dak. July 15, 1943.)

June 25, 1943: 2nd Lt ALBERT H. WHITE, 2nd Lt ELLIOTT COLEWATER, and 2nd Lt JOHN B. GEGAN rptd for dy to Hq 452nd Bomb Gp VOCO. (SO #8, p.11, Hq 452nd Bomb Gp, Camp Rapid, S. Dak, July 8, 1943.)

1st Lt CHARLES L. DAILY asgd to 729th Bomb Sq, VOCO. (SO #8, p.12, Hq 452nd Bomb Gp, Camp Rapid, S. Dak, July 8, 1943.)

June 26, 1943: 2nd Lt ELLIOTT COLEWATER reld fr Hq 452nd Bomb Gp and asgd to 728th Bomb Sq, VOCO; 2nd Lt ALBERT H. WHITE reld fr Hq 452nd Bomb Gp and asgd to 729th Bomb Sq, VOCO; 2nd Lt JOHN B. GEGAN reld fr Hq 452nd Bomb Gp and asgd to 731st Bomb Sq. (SO #8, p.13, Hq 452nd Bomb Gp, Camp Rapid, S. Dak, July 8, 1943.)

16 2nd Lieutenants rptd and asgd to Hq 452nd Bomb Gp, VOCO. (SO # 8, p.14, Hq 452nd Bomb Gp, Camp Rapid, S. Dak, July 8, 1943).

16 Officers who rptd asgd to dy to Sqs: 6 Officers to Hq 452nd Bomb Gp; 3 Officers to 728th Bomb Sq; 3 Officers to 729th Bomb Sq; and 4 Officers to 731st Sq. (SO #8, p.15, Hq 452nd Bomb Gp, Camp Rapid, S. Dak, July 8, 1943.) VOCO.

June 27, 1943: 2nd Lt BRACKBILL, 2nd Lt DRIVES, and 2nd Lt HARMON PYLES reld fr asgmt and dy with Hq 452nd Bomb Gp and asgd to 730th Bomb Sq, VOCO. (SO #8, p.16, Hq 452nd Bomb Gp, Camp Rapid, S. Dak, July 8, 1943.)

VOCO asgd 8 Officers who rptd for dy to Hq 452nd Bomb Gp. (SO #8, p.17, Hq 452nd Bomb Gp, Camp Rapid, S. Dak, July 8, 1943.)

2nd Lt CHARLES M. CRONIN asgd Hq 452nd Bomb Gp VOCO. (SO #8, p.29, Hq 452nd Bomb Gp, Camp Rapid, S. Dak, July 8, 1943.)

June 28, 1943: 2nd Lt LEWIS V. CAMPBELL asgd to 729th Bomb Sq; and 2nd Lt ROBERT MORRISON asgd to 731st Bomb Sq. Rptd for dy today. (SO #8, p.30, Hq 452nd Bomb Gp, Camp Rapid, S. Dak, July 8, 1943.)

VOCO reld 17 Officers fr asgmt to Hq 452nd Bomb Gp and asgd to Sqs: 3 Officers to 728th Bomb Sq; 5 Officers to 729th Bomb Sq; 4 Officers to 730th Bomb Sq; and 5 Officers to 731st Bomb Sq. (SO #8, p.18, Hq 452nd Bomb Gp, Camp Rapid, S. Dak, July 8, 1943.)

1st Lt RICHARD P. SMITH asgd to Hq 452nd Bomb Gp and 1st Lt AUBREY K. BAKER asgd to 728th Bomb Sq, VOCO. (SO #8, p.19, Hq 452nd Bomb Gp, Camp Rapid, S. Dak, July 8, 1943.)

1602

THIS PAGE IS UNCLASSIFIED

June 29, 1943: VOCO asgd 7 Officers to Hq 452nd Bomb Gp; 1 Officer to 728th Bomb Sq; 1 Officer to 729th Bomb Sq; and 1 Officer to 730th Bomb Sq. (All men are DS at AAFSAT, Orlando, Fla.) (SO #8, p.20, Hq 452nd Bomb Gp, Camp Rapid, S. Dak, July 8, 1943.)
VOCO asgd Major JOHN J. JEWETT and 2nd Lt FRANK E. RICE to Hq 452nd Bomb Gp. They rptd for dy at this sta same date. (SO #8, p.21, Hq 452nd Bomb Gp, Camp Rapid, S. Dak, July 8, 1943.)
VOCO reld 5 Officers from Hq 452nd Bomb Gp and asgd 4 Officers to 728th Bomb Sq, and 1 Officer to 729th Bomb Sq. (SO #8, p.22, Hq 452nd Bomb Gp, Camp Rapid, S. Dak, July 8, 1943.)

June 30, 1943: VOCO reld Lt RISCHIOTTO fr asgmt Hq 452nd Bomb Gp and asgd to 729th Bomb Sq. (SO #8, p.23, Hq 452nd Bomb Gp, Camp Rapid S. Dak, July 8, 1943.)
10 EM rptd and asgd to Sqs: 1 EM asgd to 728th Bomb Sq; 3 EM asgd to 729th Bomb Sq; 3 EM asgd to 730th Bomb Sq; and 3 EM asgd to 731st Bomb Sq. (SO#2, p.1, Hq 452nd Bomb Gp, Camp Rapid, S. Dak, June 30, 1943.)
Lt COLDWATER aptd BOQ Officer; Lt RISCHIOTTO aptd Gp Mess Officer, and Lt HALL aptd Gp Sch Officer. (SO #3, p.2, 3, & 4, Hq 452nd Bomb Gp, Camp Rapid, S. Dak, June 30, 1943.)

July 1, 1943: VOCO reld 4 Officers fr Hq 452nd Bomb Gp and asgd 2 of them to 729th Bomb Sq; 1 Officer to 730th Bomb Sq; and 1 Officer to 731st Bomb Sq. Reld 1 Officer fr 729th Bomb Sq and asgd to 730th Bomb Sq. (SO #8, p.25, Hq 452nd Bomb Gp, Camp Rapid, S. Dak, July 8, 1943.)
VOCO reld 1st Lt CARL C. CAMERON fr asgmt and dy with Hq 452nd Bomb Gp and asgd to 730th Bomb Sq. (SO #8, p.27, Hq 452nd Bomb Gp, Camp Rapid, S. Dak, July 8, 1943.)
M/Sgt IVAN E. GROSS rptd and asgd to 728th Bomb Sq. (SO#4, p.4, Hq 452nd Bomb Gp, Camp Rapid, S. Dak, July 1, 1943.)
Sgt JAMES W. GETZ rptd and asgd to 731st Bomb Sq. (SO# 4, p.5, Hq 452nd Bomb Gp, Camp Rapid, S. Dak, July 1, 1943.)
8 EM rptd and asgd to Sqs: 2 EM to 728th Bomb Sq; 2 EM to 729th Bomb Sq; 1 EM to 730th Bomb Sq; and 3 EM to 731st Bomb Sq. (SO #4, p.6, Hq 452nd Bomb Gp, Camp Rapid, S. Dak, July 1, 1943.)
24 EM rptd and asgd to Sqs: 6 EM to 728th Bomb Sq; 6 EM to 729th Bomb Sq; 6 EM to 730th Bomb Sq; and 6 EM to 731st Bomb Sq. (Aerial Gunners and Radio Gunners). (SO #4, p.7, Hq 452nd Bomb Gp, Camp Rapid, S. Dak, July 1, 1943.)
1 EM rptd and asgd to 728th Bomb Sq. (SO #4, p.8, Hq 452nd Bomb Gp, Camp Rapid, S. Dak, July 1, 1943.)
14 EM rptd and asgd to Sqs: 3 EM to 728th Bomb Sq, 4 EM to 729th Bomb Sq, 4 EM to 730th Bomb Sq, and 3 EM to 731st Bomb Sq. (SO #4, p.9, Hq 452nd Bomb Gp, Camp Rapid, S. Dak, July 1, 1943.)
The 24 EM who rptd on SO #4, p.7, Hq 452nd Bomb Gp, Camp Rapid, S. Dak, July 1, 1943, are placed on flying status. (SO #4, p.10, Hq 452nd Bomb Gp, Camp Rapid, S. Dak, July 1, 1943.)

THIS PAGE IS UNCLASSIFIED

July 2, 1943: 1s Lt GEORGE A. WRIGHT trfd to Gp, and asgd to 731st Bomb Sq. (SO #18, p.3, Hq 452nd Bomb Gp, Camp Rapid, S. Dak, July 27, '43)

July 2, 1943: 12 EM rptd and asgd to Sqs: 3 EM to 728th Bomb Sq; 3 EM to 729th Bomb Sq; 3 EM to 730th Bomb Sq; and 3 EM to 731st Bomb Sq. (SO #5, p.1, Hq 452nd Bomb Gp, Camp Rapid, S. Dak, July 2, 1943.)

July 3, 1943: VOCO asgd Capt TALMADGE D. REED to 729th Bomb Sq; Capt WILLIAM G. GODBEY to 731st Bomb Sq; 1st Lt DAIN E. WIRT to 730th Bomb Sq; and 1st Lt GERALD R. CARRIS to 728th Bomb Sq. (SO #8, p.28, Hq 452nd Bomb Gp, Camp Rapid, S. Dak, July 8, 1943.)
VOCO aptd Capt JAMES A. FORREST Asst Adj. 452nd Bomb Gp. (SO #8, p.28, Hq 452nd Bomb Gp, Camp Rapid, S. Dak, July 8, 1943.)
3 EM rptd and asgd to Sqs: 1 EM asgd to 728th Bomb Sq; 1 EM asgd to 729th Bomb Sq; and 1 EM to the Hq Sq. (SO #6, p.6, Hq 452nd Bomb Gp, Camp Rapid, S. Dak, July 5, 1943.)
Captain JAMES A. FORREST rptd and asgd to Hq 452nd Bomb Gp. (SO #6, p.7, Hq 452nd Bomb Gp, Camp Rapid, S. Dak, July 5, 1943.)

July 5, 1943: Major OLIVER aptd acting CO of the 452nd Bomb Gp dur temp abs of Lt Col Wangeman. (SO #6, p.1, Hq 452nd Bomb Gp, Camp Rapid, S. Dak, July 5, 1943.)
Major KAUFMAN aptd acting CO of 728th Bomb Sq. (SO #6, p.2, Hq 452nd Bomb Gp, Camp Rapid, S. Dak, July 5, 1943.)
Major JEWETT aptd acting CO of 729th Bomb Sq. (SO # 6, p. 3, Hq 452nd Bomb Gp, Camp Rapid, S. Dak, July 5, 1943.)
Capt JOSEPH aptd acting CO of 730th Bomb Sq. (SO #6, p.4, Hq 452nd Bomb Gp, Camp Rapid, S. Dak, July 5, 1943.)
2nd Lt BORNEMAN aptd acting CO of 731st Bomb Sq. (SO#6, p.5, Hq 452nd Bomb Gp, Camp Rapid, S. Dak, July 5, 1943.)
5 EM rptd and asgd to 728th Bomb Sq. (SO #12, p.2, Hq 452nd Bomb Gp, Camp Rapid, S. Dak, July 15, 1943.) VOCO.

July 9, 1943: All Officers and EM DS at AAFSAT Orlando, Florida started school today.

July 10, 1943: 2nd Lt JOHN H. HAYES, JR and 2nd Lt JOHN JAREMBINSKY, JR. rptd and asgd to Sqs as Armament Offiers. Lt HAYES asgd to 728th Bomb Sq, and Lt JAREMBINSKY to 730th Bomb Sq. (SO#9, p.1, Hq 452nd Bomb Gp, Camp Rapid, S. Dak, July 10, 1943.)

July 12, 1943: Lt POUNDSTONE aptd Gp Mess Officer vice Lt RISCHIOTTO reld. (SO #10, p.2, Hq 452nd Bomb Gp, Camp Rapid, S. Dak, July 12, 1943.)
Major EDWARD A. ROSEN rptd and asgd to 730th Bomb Sq. Major EDWARD J. PLANTING rptd and asgd to 731st Bomb Sq. (SO #10, p.3, Hq 452nd Bomb Gp, Camp Rapid, S. Dak, July 12, 1943.)
8 EM rptd and asgd to Sqs: 2 EM to 728th Bomb Sq; 2 EM to 729th Bomb Sq; 2 EM to 730th Bomb Sq, and 2 EM to 731st Bomb Sq. (SO #10, p.4, Hq 452nd Bomb Gp, Camp Rapid, S. Dak, July 12, 1943.)

THIS PAGE IS UNCLASSIFIED

July 13, 1943: Capt ROBERT O. HENRY rptd and asgd to 728th Bomb Sq. (SO #11, p.1 Hq 452nd Bomb Gp, Camp Rapid, S. Dak, July 13, '43.)
Major EDWARD J. PLANTING aptd Acting CO of the 731st Bomb Sq, vice 2nd Lt WILLIAM F. BORNEMAN, reld. (SO #11, p.1, Hq 452nd Bomb Gp, Camp Rapid, S. Dak, July 13, 1943.)

July 15, 1943: The following Officers, DS at Orlando, Fla., are asgd to Sqs indicated: 2nd Lt CARL G. CARLSON - 728th Bomb Sq; 2nd Lt DONALD THOMSON - 729th Bomb Sq; and 2nd Lt CHARLES E. WILLIAMS - 730th Bomb Sq. (SO #12, p.1 Hq 452nd Bomb Gp, Camp Rapid, S. Dak, July 15, 1943.)
Capt BERTRAM C. JOSEPH is aptd Summary Courts-Martial 452nd Bomb Gp. SO #13, p.1, Hq 452nd Bomb Gp, Camp Rapid, S. Dak, July 15, 1943.)
10 Officers aptd for Special Courts-Martial: Maj JEWETT, Maj KAUFMAN, Maj ROSEN, Lt PYLES, Lt BEACH, Lt GEGAN, Capt HENRY, Lt GILLESPI, Lt DAILY, and Lt BORNEMAN. (SO #13, p.2 Hq 452nd Bomb Gp, Camp Rapid, S. Dak, July 15, 1943.)

July 17, 1943: Capt ROBERT O. HENRY aptd Asst S-4 of Gp. (SO #14, p.1, Hq 452nd Bomb Gp, Camp Rapid, S. Dak, July 17, 1943.)

July 19, 1943: 68 EM rptd and asgd to Sqs: 13 EM asgd to 728th Bomb Sq; 14 EM asgd to 729th Bomb Sq; 22 EM asgd to 730th Bomb Sq; 19 EM asgd to 731st Bomb Sq. (SO #15, p.1, Hq 452nd Bomb Gp, Camp Rapid, S. Dak, July 20, 1943.)
3 EM rptd and asgd to Sqs: 1 EM to 729th Bomb Sq; 1 EM to 730th Bomb Sq; and 1 EM to 731st Bomb Sq. (SO #15, p.2, Hq 452nd Bomb Gp, Camp Rapid, S. Dak, July 20, 1943.)
1 EM rptd and asgd to 728th Bomb Sq. (SO #15, p.3, Hq 452nd Bomb Gp, Camp Rapid, S. Dak, July 20, 1943.)
Capt JAMES A. FORREST aptd Summary Courts-Martial, 452nd Bomb Gp. (SO #15, p.4, Hq 452nd Bomb Gp, July 20, 1943.)

July 20, 1943: Finished school for all 452nd personnel DS at AAFSAT, Orlando Florida.

July 21, 1943: Personnel DS at AAFSAT, Orlando, Fla. flew to Brooksville, Fla. Air Field for 10 days training.

July 22, 1943: 2nd Lt BORNEMAN aptd Actg CO of 731st Bomb Sq, vice Major PLANTING, trfd. (SO #16, p.1, Hq 452nd Bomb Gp, Camp Rapid, S. Dak, July 22, 1943.)
5 EM rptd and asgd to 728th Bomb Sq. (SO #16, p.2, Hq 452nd Bomb Gp, Camp Rapid, S. Dak, July 22, 1943.)
All EM of Hq 452nd Bomb Gp atchd to 731st Sq for rations only. (SO#16, p.3, Hq 452nd Bomb Gp, Camp Rapid, S. Dak, July 22, 1943.)

July 23, 1943: 1 EM rptd and asgd to 728th Bomb Sq. (SO #18, p.1, 452nd Bomb Gp, Camp Rapid, S. Dak, July 27, 1943.)
6 B-17's flew mission with 453rd and 454th Bomb Gps (H) fr Brooksville Air Field, Fla. to Wilmington, N. Car. and returned. (Intelligence Narrative No. 17A, July 23, 1943.

1605

THIS PAGE IS UNCLASSIFIED

July 24, 1943: Capt CHOLLACK granted 3 day lv starting Aug. 1, 1943. (SO #17, p.1, Hq 452nd Bomb Gp, Camp Rapid, S. Dak. July 24, 1943.)
1st Lt GEORGE H. WRIGHT granted 6 days lv starting Aug. 1, 1943. (SO#17, p.2, Hq 452nd Bomb Gp, Camp Rapid, S. Dak, July 24, 1943.)
Cpl TOCQUIGNY trfd fr 729th Bomb Sq to 731st Bomb Sq. (SO #17, p.4, Hq 452nd Bomb Gp, Camp Rapid, S. Dak, July 24, 1943.)
6 B-17's flew mission with 453rd and 454th Bomb Gps (H) fr Brooksville Air Field, Fla. to Baton Rouge, La. and returned. (Intelligence Narrative No 18A, July 24, 1943.)

July 25, 1943: 6 B-17's flew mission with 453rd and 454th Bomb Gps (H) fr Brooksville Air Field, Fla. to New Orleans, La. and returned. (Intelligence Narrative No. 19A, July 25, 1943.)

July 26, 1943: 6 B-17's flew mission from Brooksville Air Field, Fla. to Charleston, S. Car. and returned. (Intelligence Narrative No. 20A, July 26, 1943.)

July 27, 1943: 1 EM rptd and asgd to Gp Hqs, atchd to 731st Bomb Sq for rations only. (SO #18, p.9, Hq 452nd Bomb Gp, Camp Rapid, S. Dak, July 27, 1943.)
6 B-17's flew mission fr Brooksville Air Field, Fla. to a convoy (28° 18'N-88° 15'W) to Mobile, Ala. and returned. (Intelligence Narrative No 21B, July 27, 1943.)

July 28, 1943: 2nd Lt JAMES M. MCCABE rptd and atchd to 731st Bomb Sq, temp dy. (SO #19, p.1, Hq 452nd Bomb Gp, Camp Rapid, S. Dak, July 28, 1943.)
6 B-17's flew mission fr Brooksville Air Field, Fla. to Pinecastle Air Base, to Cedar Keys, and returned. (Special Mission BRO 41, July 27, 1943, and Mission Report of July 28, 1943.)

July 29, 1943: 2nd Lt McCABE reld fr atchd 731st Bomb Sq and asgd to 731st Bomb Sq. (SO #20, p.1, Hq 452nd Bomb Gp, Camp Rapid, S. Dak, July 29, 1943.)
14 B-17's flew mission fr Brooksville Air Field to Desterrado Island and returned. (Intelligence Narrative No. 23B, July 29, 1943.)

July 30, 1943: Capt HARRY W. ROBB rptd and atchd to 728th Bomb Sq for temp dy. (SO #21, p.1, Hq 452nd Bomb Gp, Camp Rapid, S. Dak, July 30, 1943.)
Capt Archie S. ADAIR granted 3 days lv of abs Aug 1, 1943. (SO #21, p.2, Hq 452nd Bomb Gp, Camp Rapid, S. Dak, July 30, 1943.)
2nd Lt Homer A. CURTIS, JR, rptd and asgd to Hq 452nd Bomb Gp. (SO #21, p.3, Hq 452nd Bomb Gp, Camp Rapid, S. Dak, July 30, 1943.)

1606

THIS PAGE IS UNCLASSIFIED

July 30, 1943: 24 EM rptd and asgd to Sqs: 2 to Hq 452nd Bomb Gp; 4 EM to 728th Bomb Sq; 5 EM to 729th Bomb Sq; 8 EM to 730th Bomb Sq; and 5 EM to 731st Bomb Sq. (SO #21, p.4, Hq 452nd Bomb Gp, Camp Rapid, S. Dak, July 30, 1943.)
6 B-17's flew mission fr Brooksville Air Field to Columbia, S. Car. and returned. (Intelligence Narrative No 24, July 30, 1943.)

July 31, 1943: 6 EM rptd and were asgd to Sqs: 2 EM to 728th Bomb Sq; 1 EM to 729th Bomb Sq; 1 EM to 730th Bomb Sq; and 2 EM to 731st Bomb Sq. (SO #22, p.1, Hq 452nd Bomb Gp, Camp Rapid, S. Dak, July 31, 1943.)
All men on DS at Brooksville Air Field flew to Orlando, Fla, and then came by train to Camp Rapid.
FIying crews flew to Camp Rapid, S. Dak. by the way of Oklahoma City, Okla.

August 1, 1943: 1 EM rptd and asgd to 730th Bomb Sq. (SO #23, p.1, Camp Rapid, S. Dak, Hq 452nd Bomb Gp, Aug 1, 1943).

August 2, 1943: 1 EM rptd and asgd to 731st Bomb Sq. (SO #24, p.1, 452nd Bomb Gp, Camp Rapid, S. Dak, August 2, 1943.)

August 4, 1943: 1st Lt HAROLD P. THORESON trfd fr Hq 452nd Bomb Gp to 729th Bomb Sq; 2nd Lt. CARL G. CARLSON trfd fr 728th Bomb Sq to 730th Bomb Sq; 2nd Lt CHARLES E. WILLIAMS trfd fr 730th Bomb Sq to 728th Bomb Sq; and 2nd Lt DONALD THOMSON trfd fr 729th Bomb Sq to 731st Bomb Sq. (SO # 25, p.1, Hq 452nd Bomb Gp, Camp Rapid, S. Dak, August 4, 1943.)
2nd Lt JOHN H. HAYES, JR asgd Armament & Chemical Officer, 728th Bomb Sq; 2nd Lt AUBREY K. BAKER asgd Asst Opn Officer 728th Bomb Sq. (SO #25, p.2, Hq 452nd Bomb Gp, Camp Rapid, S. Dak, Augusut 4, 1943.)
13 EM trfd fr Hq 452nd Bomb Gp to Sqs: 3 EM to 728th Bomb Sq; 4 EM to 729th Bomb Sq; 4 EM to 730th Bomb Sq; and 2 EM to 731st Bomb Sq. 1 EM trfd fr 728th Bomb Sq to Hq 452nd Bomb Gp. (SO #25, p.4, Hq 452nd Bomb Gp, Camp Rapid, S. Dak, Aug 4, 1943.)
All personnel DS at AAFSAT, Orlando, Fla. (except crews) arrived at Camp Rapid, S. Dak. today.

August 5, 1943: 2nd Lt PETER P. LOSI reld fr asgt with Hq 452nd Bomb Gp and atchd thereto. Present dy Gp Physical Tr O. (SO #26, p.1 Hq 452nd Bomb Gp, Camp Rapid, S. Dak, Aug 5, 1943.)
4 EM rptd and asgd to Hq 452nd Bomb Gp. (SO #26, p.3, Hq 452nd Bomb Gp, Camp Rapid, S. Dak, Aug 5, 1943.)
6 EM rptd and asgd to Sqs: 2 EM to 731st Bomb Sq; 1 EM asgd to 730th Bomb Sq; 2 EM asgd to 728th Bomb Sq; and 1 EM 729th Bomb Sq. (SO #26, p.4, Hq 452nd Bomb Gp, Camp Rapid, S. Dak, Aug 5, 1943.)

1607

THIS PAGE IS UNCLASSIFIED

August 6, 1943: Major RICHARD HUME aptd Group Historical Officer. (SO #27, p.4, Hq 452nd Bomb Gp, Camp Rapid, S. Dak, Aug 6, 1943.)
3 EM rptd and asgd to 729th Bomb Sq. (SO #27, p.5, Hq 452nd Bomb Gp, Camp Rapid, S. Dak, Aug 6, 1943.)

August 7, 1943: 2 EM rptd and asgd to 728th Bomb Sq. (SO #28, p.1 & 2, 452nd Bomb Gp, Camp Rapid, S. Dak, August 7, 1943.)

August 8, 1943: 3 EM rptd and asgd to 731st Bomb Sq. (SO #29, p.1, Hq 452nd Bomb Gp, Camp Rapid, S. Dak, August 8, 1943.)
1 EM rptd and asgd to 731st Bomb Sq. (SO #29, p.2, Hq 452nd Bomb Gp, Camp Rapid, S. Dak, August 8, 1943.)
20 EM rptd and asgd to Sqs: 5 EM to 728th Bomb Sq; 5 EM to 729th Bomb Sq; 5 EM to 730th Bomb Sq; and 5 EM to 731st Bomb Sq. (SO #29, p.3, Hq 452nd Bomb Gp, Camp Rapid, S. Dak, Aug 8, 1943.)
6 EM rptd and asgd to Sqs: 3 to 728th Bomb Sq; and 3 EM to 729th Bomb Sq. (SO #29, p.4, Hq 452nd Bomb Gp, Camp Rapid, S. Dak, Aug 8, 1943.)

August 9, 1943: 1 EM trfd fr 730th Bomb Sq to 728th Bomb Sq. (SO #30, p.2, Hq 452nd Bomb Gp, Camp Rapid, S. Dak, Aug 9, 1943.)
65 EM rptd and asgd to Sqs: 17 EM to 728th Bomb Sq; 16 EM to 729th Bomb Sq; 16 EM to 730th Bomb Sq; and 16 EM to 731st Bomb Sq. (SO #30, p.3, Hq 452nd Bomb Gp, Camp Rapid, S. Dak, Aug 9, 1943.)

August 10, 1943: 1st Lt MORTON J. FREEDMAN rptd and asgd to 728th Bomb Sq. (SO #31, p.1, Hq 452nd Bomb Gp, Camp Rapid, S. Dak, Aug 10, 1943.)
42 EM rptd and asgd to Sqs: 8 EM to 728th Bomb Sq; 9 EM 729th Bomb Sq; 14 EM to 730th Bomb Sq; and 11 EM to 731st Bomb Sq. (SO #31, p.5, 452nd Bomb Gp, Camp Rapid, S. Dak. Aug 10, 1943.)

August 11, 1943: 1st Lt ARTHUR F. FETTER rptd and asgd to Hq 452nd Bomb Gp. (SO #32, p.1, Hq 452nd Bomb Gp, Camp Rapid, S. Dak, Aug 11, 1943.)
24 EM rptd and asgd to Sqs: 5 EM asgd to 728th Bomb Sq; 6 EM asgd to 729th Bomb Sq; 6 EM asgd to 730th Bomb Sq; and 7 EM asgd to 731st Bomb Sq. (SO # 32, p.2, Hq 452nd Bomb Gp, Camp Rapid, S. Dak, Aug 11, 1943.)

August 12, 1943: 35 EM rptd and asgd to Sqs: 9 EM asgd to 728th Bomb Sq; 9 EM asgd to 729th Bomb Sq; 9 EM asgd to 730th Bomb Sq; and 8 EM asgd to 731st Bomb Sq. (SO #33, p.1, Hq 452nd Bomb Gp, Camp Rapid, S. Dak, Aug 12, 1943.)
1 EM trfd fr 730th Bomb Sq to Hq 452nd Bomb Gp. (SO #33, p.3, Hq 452nd Bomb Gp, Camp Rapid, S. Dak, Aug 12, 1943.)
1 EM trfd fr Hq 452nd Bomb Gp to 728th Bomb Sq, and 1 EM trfd fr Hq 452nd Bomb Gp to 729th Bomb Sq; 2 EM trfd fr 730th Bomb Sq to 728th Bomb Sq; and 1 EM trfd fr 728th Bomb Sq to Hq 452nd Bomb Gp. (SO 33, p.3, Hq 452nd Bomb Gp, Camp Rapid, S. Dak, Aug 12, 1943.)

1608

THIS PAGE IS UNCLASSIFIED

August 13, 1943: 5 EM rptd and asgd to 728th Bomb Sq. 1 EM rptd and asgd to Hq Sq 452nd Bomb Gp. (SO #34, p.1 & p.2, Hq 452nd Bomb Gp, Camp Rapid, S. Dak, August 13, 1943.)

August 14, 1943: 14 EM rptd and asgd to Sqs: 9 EM asgd to 729th Bomb Sq; 2 EM asgd to 730th Bomb Sq; and 3 EM asgd to 731st Bomb Sq. (SO #34, p.1, Hq 452nd Bomb Gp, Camp Rapid, S. Dak, Aug 14, 1943.)
1 EM rptd and asgd to 728th Bomb Sq. (SO #34, p.2, Hq 452nd Bomb Gp, Camp Rapid, S. Dak, Aug 14, 1943.)
2nd Lt THEODORE VERHARD rptd and asgd to 729th Bomb Sq. (SO #34, p.3, Hq 452nd Bomb Gp, Camp Rapid, S. Dak, Aug 14, 1943.)

August 15, 1943: 2nd Lt ABRAM J. COHEN rptd and asgd to 731st Bomb Sq. (SO #36, p.1, 452nd Bomb Gp, Camp Rapid, S. Dak, August 15, 1943)
1st Lt CHESTER A. BAHORSKI rptd and asgd to Hq Sq, dy as Dental Surgeon. (SO #36, p.2, Hq 452nd Bomb Gp, Camp Rapid, S. Dak, Aug 15, 1943.)

August 16, 1943: 1st Lt PERRY C. FORD rptd and asgd to 731st Bomb Sq. (SO 37, p.1 Hq 452nd Bomb Gp, Camp Rapid, S. Dak, Aug 16, 1943.)
2nd Lt JOSEPH J. PUSTAVER rptd and asgd to 731st Bomb Sq. (SO #37, p.2, Hq 452nd Bomb Gp, Camp Rapid, S. Dak, Aug 16, 1943.)
1st Lt FREDERICK R. HIGGINBOTHAM rptd and asgd to 731st Bomb Sq. (SO#37, p.3, Hq 452nd Bomb Gp, Camp Rapid, S. Dak, Aug 16, 1943.)
1st Lt CHARLES G. BOWMAN rptd and asgd to 731st Bomb Sq. (SO #37, p.4, Hq 452nd Bomb Gp, Camp Rapid, S. Dak, Aug 16, 1943.)
Planes of each squadron did local flying over Rapid City.

August 17, 1943: 31 Officers and 40 EM have qualifed with 30 cal M 1903 rifle. (SO #38, p.1, Hq 452nd Bomb Gp, Camp Rapid, Aug 17, 1943.)
13 Officers qualified with pistol. (SO #38, p.2, Hq 452nd Bomb Gp, Camp Rapid, S. Dak, Aug 17, 1943.)
21 EM rptd and and asgd to Sqs: 5 EM to 728th Bomb Sq, 6 EM asgd to 729th Bomb Sq; 5 EM to 730th Bomb Sq; and 5 EM to 731st Bomb Sq. (SO #38, p.3, Hq 452nd Bomb Gp, Camp Rapid, S. Dak, Aug 17, 1943.)
1 EM rptd and asgd to 729th Bomb Sq. (SO #38, p.4, Hq 452nd Bomb Gp, Camp Rapid, S. Dak, Aug 17, 1943.)
6 EM rptd and asgd to Sqs: 2 EM to 729th Bomb Sq; 1 EM to 730th Bomb Sq; and 3 EM to 731st Bomb Sq. (SO #38, p.6, Hq 452nd Bomb Gp, Camp Rapid, S. Dak, Aug 17, 1943.)
5 EM rptd and asgd to Sqs: 2 EM to 728th Bomb Sq; 2 EM to 729th Bomb Sq; 1 EM to 730th Bomb Sq. (SO #38, p.7, Hq 452nd Bomb Gp, Camp Rapid, S. Dak, Aug 17, 1943.)
30 EM rptd and asgd to Sqs: 7 EM to 728th Bomb Sq; 9 EM to 729th Bomb Sq; 8 EM to 730th Bomb Sq; and 6 EM to 731st Bomb Sq. (SO # 38, p.8, Hq 452nd Bomb Gp, Camp Rapid, S. Dak. Aug 17, 1943.)
1 EM rptd and asgd to 729th Bomb Sq. (SO #38, p.9, Hq 452nd Bomb Gp, Camp Rapid, S. Dak, Aug 17, 1943.)

THIS PAGE IS UNCLASSIFIED

August 18, 1943: 14 EM rptd and asgd to Sqs: 6 EM asgd to 728th Bomb Sq; 2 EM asgd to 730th Bomb Sq; 6 EM asgd to 731st Bomb Sq. (SO #39, p.1, Hq 452nd Bomb Gp, Camp Rapid, S. Dak, Aug 18, 1943.)
1st Lt PERRY C. FORD, 1st Lt FREDRICK R. HIGGINBOTHAM, and 1st Lt CHARLES G. BOWMAN reld fr asgmt and dy with this Gp and asgd to 463rd Bomb Gp. (SO #39, p.2, Hq 452nd Bomb Gp, Camp Rapid, S. Dak, Aug 18, 1943.)
Planes of this Group did local flying today.

August 19, 1943: 2nd Lt DONALD F. STRAHAM reld fr asgmt and dy with this Gp and asgd to 398th Bomb Gp. (SO #40, p.1, Hq 452nd Bomb Gp Camp Rapid, S. Dak, Aug 19, 1943.)
2nd Lt PRIMO P. LOSI reld fr atchd and dy with this Gp and asgd to 463rd Bomb Gp. (SO #40, p.2, Hq 452nd Bomb Gp, Camp Rapid, S. Dak, Aug 19, 1943.
Major WILLIAM E. LAWSON rptd and asgd to 731st Bomb Sq. (SO #40, p.3, Hq 452nd Bomb Gp, Camp Rapid, S. Dak, Aug 19, 1943.)
2 EM rptd and asgd to 731st Bomb Sq. (SO #40, p.4, Hq 452nd Bomb Gp, Camp Rapid, S. Dak, Aug 19, 1943.)
1 EM rptd and asgd to 731st Bomb Sq. (SO #40, p.5, Hq 452nd Bomb Gp, Camp Rapid, S. Dak, Aug 19, 1943.)
Ltr of commendation from Lt Col Wangeman to CO 9th Bomb Gp, Orlando, Fla.
Planes of this Group did local flying today.

August 20, 1943: 2nd Lt WILBUR W. ALLEN, JR, reld fr asgmt and dy with this Gp and asgd to 457th Bomb Gp. (SO #41, p.1, Hq 452nd Bomb Gp, Camp Rapid, S. Dak, Aug 20, 1943.)
Capt HAROLD THORESON trfd fr 729th Bomb Sq to Hq 452nd Bomb Gp; 2nd Lt MELVIN POUNDSTONE trfd fr 728th Bomb Sq to Hq 452nd Bomb Gp, (SO #41, p.2, Hq 452nd Bomb Gp, Camp Rapid, S. Dak, Aug 20, 1943.)
2 EM rptd and asgd to Sqs: 1 EM to 729th Bomb Sq; and 1 EM to 731st Bomb Sq. (SO #41, p.3, Hq 452nd Bomb Gp, Camp Rapid, S. Dak, Aug 20, 1943.)
1 EM trfd fr 728th Bomb Sq to 729th Bomb Sq. (SO #41, p.4, Hq 452nd Bomb Gp, Camp Rapid, S. Dak, Aug 20, 1943.)
1 EM rptd and asgd to Hq 452nd Bomb Gp. (SO #41, p.5, Hq 452nd Bomb Gp, Camp Rapid, S. Dak, Aug 20, 1943.)
20 Officers asgd to Hq Sq 452nd Bomb Gp as of this date.
24 EM asgd to Hq Sq 452nd Bomb Gp as of this date. (See roster fr Hq 452nd Bomb Gp, Aug 20, 1943.)
Planes of this group did local flying today.

August 20, 1943: The Morale of this Group is very good.

RICHARD HUME,
Major, Air Corps,
Intelligence Officer.

THIS PAGE IS UNCLASSIFIED

THIS PAGE IS UNCLASSIFIED

HEADQUARTERS
452ND BOMBARDMENT GROUP (H)
CAMP RAPID, RAPID CITY, SOUTH DAKOTA

29, August 1943

SUBJECT: Roster, **452nd Bomb Gp Officers - Squadron personnel not included.**

TO : Whom it may concern.

The following named Officers are members of this organization:

Lt. Colonel Herbert F. Jorgensen
Major Horace S. Oliver
Major Arthur C. Anderson
Major Richard Hume
Captain Harold F. Thoreson
Captain John T. Howard
Captain James A. Forrest
Captain Roger M. Blizzard
Captain Joseph P. Chollack
1st Lt. Tevis F. Johnson
1st Lt. Arthur F. Vetter
1st Lt. John R. McCrea
1st Lt. Richard F. Smith
1st Lt. Sahorski, Chester A.
2nd Lt. Frank E. Rice
2nd Lt. Charles T. Cronin
2nd Lt. William F. Yager
2nd Lt. Melvin Roundstone
2nd Lt. John D. Raymond
2nd Lt. Homer A. Curtis, Jr.

THIS PAGE IS UNCLASSIFIED

HEADQUARTERS
452ND BOMBARDMENT GROUP (H)
CAMP RAPID, RAPID CITY, SOUTH DAKOTA

20, August 1943

SUB JECT: Roster of 452nd Group EM - Sq personnel not included.

TO : Whom it may concern.

The following named Enlisted Men are members of this organization:

M/Sgt. Boyd, Leo W.
M/Sgt. Di Stefano, Leo
M/Sgt. Gross, Ivan E.
M/Sgt. Tomlin, Issac M.
T/Sgt. Chestnut, Virgil L.
T/Sgt. Raforth, Raymond E.
T/Sgt. Romeo, Joe Jr.
T/Sgt. Serbousek, George
S/Sgt. Colatorti, Anthony
S/Sgt. Covel, William W.
S/Sgt. Joachim, John P. Jr.
(DS) S/Sgt. Tocquigny, George J.
Sgt. Coffeen, Silby S.
Sgt. Holcomb, Frank
Sgt. Mooney, Joe L.
Cpl. Martens, Roy F.
Cpl. O'Connor, John W.
Cpl. Tripp, Lloyd M.
Cpl. Vieages, Loys C.
Pfc. Bernstein, Harold
Pfc. Goltz, Harvey R.
Pfc. Goronea, Andrew J.
Pfc. Sanders, David M.
Pfc. Sweet, Charles J.

R. Tolen

THIS PAGE IS UNCLASSIFIED

HEADQUARTERS
728th Bomb Squadron
452nd Bomb Group
Camp Rapid, South Dakota

26 August 1943

SUBJECT: Roster of Officers of this Squadron.

Major Robert E. Kaufman	0-339886	Executive
Capt Robert O. Henry	0-331410	Adjutant
Capt Morton J. Freedman	0-1684350	Doctor
1st Lt George J. Oxrider	0-435983	Commanding Officer
1st Lt Aubrey K. Baker	0-727149	Operation
	0-727149	Assistant
1st Lt Woodrow W. Bogie	0-425337	Communication
1st Lt Roy E. Frederickson	0-432652	Engineer
1st Lt Gerald R. Garris	0-429015	Operations
2nd Lt Boris Slanin	0-728032	Pilot
2nd Lt Morton Schneider	0-670629	Co-Pilot
2nd Lt Frederick Heckman	0-801460	Navigator
2nd Lt Raymond D. Wampler	0-861606	Eng Ass't
2nd Lt Charles E. Williams	0-576704	Intelligence
2nd Lt Clarence J. Welch	0-741295	Bombardier
2nd Lt Irwin Math	0-569334	Ass't Intelligence
2nd Lt John H. Hayes	0-862966	Armament

THIS PAGE IS UNCLASSIFIED

728TH BOMB SQUADRON
452ND BOMBARDMENT GROUP (H)
Camp Rapid, Rapid City, South Dakota

26 August 1943

The following is a roster of this organization:

MASTER SERGEANTS

1.	Black, John	6225049
2.	Longen, Joseph P.	6090935
3.	Speed, Raymond J.	6951247

TECHNICAL SERGEANTS

4.	Kaplan, Sidney	6915799
5.	Kitchen, Kenneth M.	16012808
6.	Nobar, Charles R.	6582932
7.	Thomas, Kenneth L.	6914231
8.	Whiting, Arthur J. Jr.	15066661
9.	Wood, Kermit W.	20655983

STAFF SERGEANTS

10.	Anderson, John D.	18040737
11.	Babcock, James F.	16041854
12.	Campbell, Wiley L.	18042971
13.	Casto, Johnathan A.	35209578
14.	Copenhaver, Donald E.	6914586
15.	Elmore, Forest	16017579
16.	Gasaway, Ralph W.	18029625
17.	Goldfarb, Leo	16029038
18.	Griffin, Robert M.	38195073
19.	Hurst, Archie S. Jr.	14014018
20.	Mc Coy, Francis W.	32230527
21.	Nelson, George W. Jr.	18025630
22.	Pecjack, Charles W.	18070731
23.	Rankin, Ed L.	18051392
24.	Roling, Wayne L.	15058866
25.	Runnions, Robert	32177626
26.	Sellers, Johnie R.	18030293
27.	Tannenbaum, Harry	13028694
28.	Welchans, Harold W.	16015387

SERGEANTS

29.	Abrams, Paul G.	15075183
30.	Bacon, Harold J.	36396997
31.	Bankston, Melvin	39080466
32.	Barron, Marshall I.	18063153

THIS PAGE IS UNCLASSIFIED

SERGEANTS (Continued)

33. Beran, James L.	16036273
34. Berkowitz, Leon	33143315
35. Buchanan, Guy	35105943
36. Cubley, James J.	18037479
37. Floyd, Joe E.	18059880
38. Frazier, Atlas	35426572
39. Garrison, Ralph H.	13166529
40. Giombetti, Rinaldo V.	31159788
41. Globensky, Thomas D.	19016561
42. Goodwin, Russell M.	34305942
43. Hale, Charles A.	16041430
44. Higginbotham, Richard E.	13029245
45. Hill, Jack C.	18002320
46. Lutz, William	12034504
47. Mc Roy, Eugene, C.	16073946
48. Palmeter, Clarence F.	12031192
49. Purmont, John B.	34261065
50. Richardson, Raymond H.	18064100
51. Waddell, Cecil L.	37223075
52. Wescher, Frank J.	16069569
53. Williams, Harold B.	15061841

CORPORALS

54. Adlesich, Michael J. Jr.	35566971
55. Althouse, LLoyd D.	39543558
56. Anderson, Norman L.	12192405
57. Becker, Albert K.	17166412
58. Alverade, Joseph	16125334
59. Bennet, William J.	31084242
60. Bonchuk, Andrew	11095301
61. Borgen, Arland E.	17155219
62. Boyce, Robert W.	18131799
63. Brandt, Harold H.	37438956
64. Brown, Bryant H.	34571138
65. Cain, Wesley H.	35380276
66. Calkins, Floyd L.	36231259
67. Campbell, William J.	37433286
68. Canoose, John E.	19163127
69. Carr, Michael T.	37239667
70. Catracchia, Gary	12134999
71. Chennells, Howard G.	32696894
72. Cirilo, Alexander Jr.	38244384
73. Cohen, Bernard	12186588
74. Converse, Ralph E.	37234546
75. Cunningham, Elton L.	11116426
76. Curtis, George	36526270
77. De Frances, Anthony W.	15125862
78. Dugdale, Alfred E.	31171212
79. Duquette, Jack R.	16147999

THIS PAGE IS UNCLASSIFIED

CORPORALS (Continued)

80. Evanick, John	26519880
81. Frantz, Willis L.	16011323
82. Glover, Barney E.	34390841
83. Guard, Victor P.	39020821
84. Halley, Ezra L.	35426473
85. Hough, Paul	38268588
86. Kline, Carl A.	35612993
87. Koslofsky, Irving	32438428
88. Krachinski, John G.	31169198
89. Kruse, Leonard R.	18067566
90. Kuscher, Robert C.	32302952
91. Leszczynski, Chester P.	16111458
92. Lewis, Carrol R.	18189922
93. Love, Jack V.	18162752
94. Luallen, Owen L.	34363840
95. Martin, James S.	18169613
96. Martin, Thomas E.	32499285
97. Mc Guire, Walter A.	11097052
98. Mc Partland, Richard J.	17164592
99. Osipowitz, Ted A.	12132575
100. Pape, Eugene H.	18047946
101. Parker, Samuel Jr.	38288883
102. Pollard, Ambrose J. Jr.	34451907
103. Riebschlaeger, Elroy R.	18157090
104. Sampson, Robert F.	31169441
105. Stafford, James H.	38200079
106. Starns, Odes D.	34580095
107. Steward, Michael R.	39102439
108. Volden, Joe C. Jr.	17129610
109. Wesley, Harold B. Jr.	12049807
110. Wilson, Robert	17050064
111. Zwicker, Homer A.	31157891

PRIVATES FIRST CLASS

112. Alexander, Carlyle N.	12129760
113. Andrews, Lee J.	39561931
114. Baker, Clarence D.	33574436
115. Baldock, Gilbert D.	13117808
116. Benoit, Wilbur B.	38186042
117. Bryson, John H.	14149520
118. Butler, Richard	39037170
119. Cary, Frederick E.	32864365
120. Clark, Robert F.	35628831
121. Cohler, Jerome M.	36224930
122. Cummins, Robert E.	35609526
123. Di Flavio, Mario N.	36658436
124. Dill, Ralph A.	17159439
125. Ganter, Don L.	36808179
126. Gilbert, Cyrus K.	37518472
127. Hall, Emulous E. Jr	31308914

THIS PAGE IS UNCLASSIFIED

PRIVATES FIRST CLASS(CONTINUED)

128.	Hallstrom, Boyd P.	36741519
129.	Hurley, William J. Jr.	36654344
130.	Johnston, Edward P.	17111316
131.	Jones, Raymond M.	12138102
132.	Kenning, Lawrence	37198870
133.	Lenzen, Arthur D.	31291099
134.	Manross, Delroy Jr.	38420425
135.	Mitchell, Joe B.	38343268
136.	Palm, Robert A.	32496185
137.	Peltz, Paul F.	33256680
138.	Perdue, John F.	37441330
139.	Pinkerton, Edward J.	37339715
140.	Richardson, Elwood H.	13103950
141.	Rola, Fernando E.	32875711
142.	Rubenfeld, Milton	12191472
143.	Saba, Jud R.	32737497
144.	Sabino, Joseph P.	35054267
145.	Turner, Harry F. 19102774	19102774
146.	Veazey, William K.	18168289
147.	Wheeler, Edward E.	39043633
148.	Woodley, Clifford M.	35663689
149.	Zancho, Frank.	36344336

PRIVATES

150.	Absher, Herman B.	35435258
151.	Adams, Walter R.	31260518
152.	Alfieri, Andrew P.	12030970
153.	Andrews, James L.	34665542
154.	Begnaud, Erren A.	38238016
155.	Benson, Thomas W.	33286724
156.	Bjorkland, Wallace A.	37284477
157.	Breen, Eugene F.	39464511
158.	Cates, Millard, A.	38121495
159.	Conzet, Robert T.	39125776
160.	Couvier, Laurian J.	36513592
161.	Cox, Orville D.	17128708
162.	Davis Joe	34199486
163.	Dlugosz, Walter A.	13079652
164.	Ehler, Howard L.	16030309
165.	Faessler, Otto J.	32889161
166.	Hadfield, George	31083032
167.	Koppmier, George E.	12136519
168.	La Montagne, Norman J.	31313821
169.	Leake, James W.	14010871
170.	Nagg, Alexander S.	33301539
171.	Poulios, William T.	31259165
172.	Randle, Charles	34345908
173.	Smith, Marvin D.	38403421
174.	Spadero, Joseph	32528571
175.	Stanley, T.L.38484340	38484340
176.	Sullivan, Thomas R.	17001111
177.	Unruh, Cornelius	39251462
178.	Wilson, Raymond	15087967
179.	Woods, Corbett	36659394

THIS PAGE IS UNCLASSIFIED

PRIVATES(continued)

180. Wyman, Chester M. 39460937

THIS PAGE IS UNCLASSIFIED

HEADQUARTERS
729TH BOMB SQUADRON
452ND BOMBARDMENT GROUP (H)
Camp Rapid, Rapid City, South Dakota

24 August 43

729TH BOMBARDMENT SQUADRON (H), ROSTER OF OFFICERS AND ENLISTED PERSONNEL:

NAME	RANK	SERIAL NO	MOS	DUTY
Jewett, John J.	Major	0-292207		Executive Officer
Adair, Archie S.	Captain	0-406498		Commanding O
Reed, Talmadge D.	Captain	0-420505		Operations O
Daily, Charles L.	1st Lt.	0-440692		Communications
Gordon, Norman W.	Captain	0-419601		Squadron Surgeon
Behar, Jay C.	2nd Lt.	0-861570		Engineering O
Campbell, Louis V.	2nd Lt.	0-574141		
Estes, Frank B.	2nd Lt.	0-801756		Co-Pilot
Funck, Robert J.	2nd Lt.	0-676220		Bombardier
Sanderson, Duncan (NMI)	2nd Lt.	0-737653		Pilot
Sumner, William B.	2nd Lt.	0-678785		Navigator
White, Albert H.	2nd Lt.	0-852730		Engineering O
Venard, Theodore (NMI)	2nd Lt.	0-576616		Intelligence O
Noblet, Russell S.	2nd Lt.	0-916120		Intelligence O
Cornett, Lester F.	M/Sgt	6296034	513	Airplane Inspector
Taylor, Ernest L.	M/Sgt	6659514	752	Line Chief
Carmichael, Carl	T/Sgt	14022621	911	Armorer
Hurter, Eugene G.	T/Sgt	7033300	659	Adv Specl B-17
Norwood, Kenneth H.	T/Sgt	6834045	751	Flight Chief
Stevenson, James R.	T/Sgt	6953072	751	Flight Chief
Burns, Lyle E.	S/Sgt	16008470	945	Photo Lab Tech
Coble, Dently M.	S/Sgt	18031783	750	Crew Chief
Crawmer, Dale E.	S/Sgt	18045691	821	Supply NCO
Lanas, Alfred A.	S/Sgt	6776275	566	Duty NCO
Duncan, Elmus F.	S/Sgt	14060588	566	Duty NCO
Evans, Robert C.	S/Sgt	39680575	747	Ap & Eng Mech B-17
Feller, Joseph L.	S/Sgt	16029692	813	Motor Trans NCO
Fox, Noel C. Jr.	S/Sgt	18034308	751	Flight Chief
Niger, James P.	S/Sgt	35326390	355	File Clerk
Lee, Robert E.	S/Sgt	34284570	821	Supply NCO
Sokolowski, Walter (NMI)	S/Sgt	11009392	748	Airplane Mech Gun
Tarchek, Joe F.	S/Sgt	18046408	750	Crew Chief
Tracy, Leland K.	S/Sgt	19002779	751	Flight Chief
Zych, Casmier L.	S/Sgt	16014837	824	Mess Sergeant
Buttry, Lucas W.	Sgt	36435507	501	Adm Clerk S-2
Darwin, Hugh W.	Sgt	38160085	826	A. F. Supply Clerk

THIS PAGE IS UNCLASSIFIED

729TH BOMBARDMENT SQUADRON (H), ROSTER OUT:

NAME	RANK	SERIAL NO	MOS	DUTY
Chaisson, Morris J.	Sgt	6360751	261	Duty Communications
Ebey, Frank S.	Sgt	15107350	757	Asst ROM Gunner
Fisher, Norman C.	Sgt	32311545	673	Power Tur & Sunsight Sp
Garrett, William H.	Sgt	14025397	513	Airplane Insp
Gillespie, George M.	Sgt	34057396	659	Adv Specl B-17
Herring, Granville M.	Sgt	33089243	060	Cook
Horvath, Joseph (NMI)	Sgt	35006977	566	Duty NCO
Kirkorowicz, Alfred F.	Sgt	16065801	813	Motor Trans NCO
Knuckles, Vernon A.	Sgt	34380770	748	Asst Ap Mech Gunner
Lambeth, Boyd O.	Sgt	18048721	750	Ap Crew Chief
Lester, Warren G.	Sgt	18035280	747	Ap Mechanic
Manescalski, Michael	Sgt	6791298	612	Armorer-Gunner
Matheny, Melvin D.	Sgt	39181511	809	Chemical Warfare
Mattek, Oliver F.	Sgt	16021323	911	Ap Armorer
Muskopf, Edward H.	Sgt	63427663	612	Armorer-Gunner
Rector, Ray R.	Sgt	18053514	609	Adv Specl
Rothbaum, Albert (NMI)	Sgt	32293432	501	Adm and Tech Clerk
Samsal, Virgil L.	Sgt	36228486	821	Supply NCO
Scruggs, Charles H.	Sgt	18155538	757	Asst Radio Op Gunner
Wood, Sam Jr.	Sgt	13042766	750	Ap Crew Chief
Backstrom, Willard G.	Cpl	32172054	747	Ap Engine Mech
Bala, Bernard S.	Cpl	1608771	747	Ap Eng Mech B-17
Biernat, Thomas J.	Cpl	17155521	747	Ap & Eng Mech B-17
Beane, Lewis A.	Cpl	17070792	747	Ap & Eng Mech B-17
Boeser, Gerard G.	Cpl	17110517	747	Ap & Eng Mech B-17
Briggs, Lawrence O.	Cpl	38264676	747	Ap & Eng Mech B-17
Burnette, Harrison W.	Cpl	39541515	747	Ap & Eng Mech B-17
Denison, Albert C.	Cpl	32580192	747	Ap & Eng Mech B-17
Curtis, Alton L.	Cpl	14174594	685	Ap Elect Specl
Englesman, Irvin C.	Cpl	19162923	747	Ap & Eng Mech B-17
Dextor, David E.	Cpl	12208435	685	Ap Elect Specl
Estes, Henry H.	Cpl	34355428	754	Radio Mech
Evans, Dozier S.	Cpl	6258553	911	Armorer
Evertse, Peter	Cpl	16087724	747	Ap & Eng Mech B-17
Fickert, William A.	Cpl	32271942	747	Ap & Eng Mech B-17
Gallegos, Anselmo	Cpl	18121516	747	Ap & Eng Mech B-17
Goldberg, Joan	Cpl	32501131	747	Ap & Eng Mech B-17
Graham, Burt W.	Cpl	37223698	686	Instrument Specl
Green, John L.	Cpl	7002501	501	Adm & Tech Clerk
Crespin, Marvin V.	Cpl	12186977	747	Ap & Eng Mech B-17
Grimm, Marcel N.	Cpl	35521295	747	Ap & Eng Mech B-17
Gross, John K.	Cpl	37316654	686	Ap Instrument Specl
Henderson, Loyal M.	Cpl	15013140	682	Bombsight Mech
Hickey, Willard J.	Cpl	31111560	747	Ap & Eng Mech B-17
Hicks, Carroll J.	Cpl	18129571	747	Ap & Eng Mech B-17
Hoeft, Henry W.	Cpl	18178336	747	Ap Mech
Ide, Elmer J.	Cpl	31123610	747	Ap & Eng Mech B-17
Jacobsen, John H.	Cpl	32629437	747	Ap & Eng Mech
Kern, Donald F.	Cpl	37425355	747	Ap & Eng Mech B-17

THIS PAGE IS UNCLASSIFIED

NAME	RANK	SERIAL NO	MOS	DUTY
Krunovich, John F.	Cpl	6239[illegible]	911	AC[illegible] Armorer
Kunzinger, Lester E.	Cpl	3253[illegible]10	486	Instrument Specl
Marini, Charles A.	Cpl	3213[illegible]47	686	Instrument Specl
Mastelli, Edmund F.	Cpl	11 1[illegible]56	607	Prop Specl
Nordmeier, Fred A.	Cpl	3250[illegible]00	747	Ap & Eng Mech
Olsen, Frank L.	Cpl	37318011	686	Instrument Specl
Pippen, Albert L.	Cpl	16166829	747	Ap & Eng Mech L-17
Powers, Benton B.	Cpl	3551246	687	Prop Specl
Price, Marvin H.	Cpl	32200717	747	Ap & Eng Mech L-17
Royce, Frank W.	Cpl	35360414	747	Ap Engine Mech
Sawyer, James M.	Cpl	33128659	747	Ap & Eng Mech
Schaller, Romaine L.	Cpl	32476214	747	Ap & Eng Mech L-17
Schmidt, Erwin J.	Cpl	37162139	931	Cook
Sparks, William [illegible]	Cpl	31166076	754	Radio Mechanic
Strang, Dale H.	Cpl	35339394	747	Ap Mechanic
Soucek, William A.	Cpl	32425226	747	Ap & Eng Mech
Sunzeri, Dominic V.	Cpl	32515239	747	Ap & Eng Mech
Taninec., Andy (NMI)	Cpl	33301865	502	Adm NCO
Thorbecke, James E.	Cpl	35439703	687	Prop Specl
Somers, Harding M.	Cpl	32362616	747	Ap & Eng Mech
Traina, Frank S.	Cpl	35272991	687	Prop Specl.
Anderson, Herbert L.	Pfc	36815906	409	Medical Tech
Burrie, Walter C.	Pfc	16155670	911	Aircraft Armorer
Milco, Stephano (NMI)	Pfc	39280336	620	Parachute Rigger
Dobrovolny, Aldrich J.	Pfc	36655630	861	Medical Tech
Duff, James S.	Pfc	13170797	501	Adm & P O Clerk
Dunning, Henry C.	Pfc	38188567	929	Auto Equip Op
DuRaine, Joseph (NMI)	Pfc	37603559	501	Adm & Tech Clerk
Dygum, Dewey J.	Pfc	39567191	409	Medical Tech
Estrada, Moises E.	Pfc	10190290	747	Ap Mechanic
Hall, Luther L.	Pfc	34399182	754	Radio Mech
Hufford, George E.	Pfc	37519825	501	Adm & Tech Clerk
Iadarola, George	Pfc	31343287	522	Guard-Patrolman
Incorvania, Joseph A.	Pfc	32883473	501	Adm & Tech Clerk
Irwin, Raymond K.	Pfc	12136058	501	Adm & Tech Clerk
Jamieson, Alexander W.	Pfc	16146215	501	Adm & Tech Clerk
Johnson, Charles F. Jr.	Pfc	31103562	237	Teletype Operator
Jones, Donald C.	Pfc	33414317	747	Ap Mech
Kasputis, Anthony C.	Pfc	31331016	501	Adm & Tech Clerk
Katsapis, Angelo P.	Pfc	33318563	501	Adm & Tech Clerk
Kelley, Deryl (NMI)	Pfc	35652559	060	Cook
Kimbrell, Robert J.	Pfc	16031697	754	Radio Mech
Kiser, Gerald E.	Pfc	35619063	256	Welder and Comb
Kniejski, Jerome J.	Pfc	12219669	501	Adm & Tech Clerk
Levy, Howard I.	Pfc	13097862	911	Aircraft Armorer
Murphy, Dennis J.	Pfc	13185407	501	Adm & Tech Clerk
Lynch, Robert P.	Pfc	32581663	686	Instrument Specl
Natale, John J.	Pfc	33450483	861	Surgical Tech

THIS PAGE IS UNCLASSIFIED

729TH BOMBARDMENT SQUADRON (H), ROSTER CON'T:

NAME	RANK	SERIAL NO	MOS	DUTY
Orban, Ignatz Jr.	Pfc	32624345	911	ACFT Armorer
Palmer, William L.	Pfc	31201484	911	ACFT Armorer
Pielka, Alfred A.	Pfc	11098854	747	Ap Mech B-17 Spcal
Ready, Vernon C.	Pfc	32471806	911	ACFT Armorer
Reynolds, Kenneth	Pfc	37289122	861	Medical Surgery
Ricciardi, Arnold L.	Pfc	32609549	555	Sheet Metal Worker
Rowell, Darwin M.	Pfc	32559421	747	Ap Mech B-17 Specl
Rudegeair, Carl W.	Pfc	13157979	256	Welder Comb
Schillaci, Mario C.	Pfc	35273484	239	Teletypewriter Mech
Serabian, Henry A.	Pfc	12127395	256	Welder Comb
Sullivan, Howard E.	Pfc	36725139	945	Photo Lab Tech
Stubbs, Fred G.	Pfc	34206054	747	Ap & Eng Mech
Swanson, Grady M.	Pfc	34766867	861	Medical Surgeon
Vasbinder, Loren E.	Pfc	35596738	501	Adm & Tech Clerk
Schneider, Frederick J.	Pfc	32878011	501	Adm & Tech Clerk
Weithorn, Burton C.	Pfc	32653749	256	Welder Comb
Wood, Harold M.	Pfc	37263664	747	Ap Mech
Wright, Robert D.	Pfc	35095922	501	Adm & Tech Clerk
Wyraz, John W.	Pfc	32744565	501	Adm & Tech Clerk
Adams, Harry R.	Pvt	33486682	521	Basic Non-Specl
Bourg, Johnnie J.	Pvt	38382569	521	Basic-Non Specl
Brown, Gerald E.	Pvt	35600411	154	Photo Darkroom Man
Byerly, Grady H.	Pvt	34597795	521	Basic Non-Specl
Cherry, Roy H.	Pvt	33593271	501	Adm & Tech Clerk
Cooper, Windell B.	Pvt	39859065	521	Basic Non-Specl
Courtad, Dale R.	Pvt	35766418	931	Hv Auto Equip Op
Creaney, Joseph R.	Pvt	36746212	521	Basic Non Specl
DePasquale, Daniel A.	Pvt	32915214	521	Basic Non-Specl
Duncan, Francis U.	Pvt	36733659	521	Basic Non-Specl
Fencil, Michael J.	Pvt	32845179	931	Hv Auto Equip Op (Cook)
Frese, Daniel	Pvt	39610438	747	Airplane Mech
George, Stephen T.	Pvt	13074098	501	Adm & Tech Clerk
Katchmar, William (NMI)	Pvt	33187197	755	Radio Operator
Kobesak, Frank J.	Pvt	16067079	060	Cook
Mc Carthy, Henry L.	Pvt	33127997	747	Ap Mech
Meeks, Ray S.	Pvt	34803072	050	Carpenter Constructor
Miller, William B.	Pvt	33331205	747	Ap Mech
Nissen, Albert D.	Pvt	34650914	521	Basic
Powell, Hubert R.	Pvt	18131854	620	Parachute Rigger
Purgason, John R.	Pvt	6919595	747	Ap Mech
Risch, William R.	Pvt	33284894	685	Ap Elect Specl
Suggs, Osby L.	Pvt	34643722	501	Adm Clerk
Wilnau, Roger E.	Pvt	12155197	747	Ap Mech

THIS PAGE IS UNCLASSIFIED

730TH BOMBARDMENT SQUADRON (H)
452ND BOMBARDMENT GROUP (H)
Camp Rapid, Rapid City, South Dakota

As fo midnight 21 August 1943

ROSTER OF OFFICERS

MAJOR

Rosen, Edward A.	Sq. Ex. Officer

1st LTS.

Hayes, Ralph S. Jr.	Sq. Commander
Edmunson, W.F.	Fl. Surgeon
Hall, Thomas	Sq. Comm. Officer
Wirt, Dain	Sq. Operations Officer

2nd LTS.

Bird, Donald B.	Sq. Navigator
Brackbill, Robert M.	Sq. Engineer
Gaines, Ulysses B.	Sq. Bombardier
Huston, Frank L.	Sq. Co-Pilot
Pyles, Ha rmon	Ass't Engineering Officer
Jarembinsky, John Jr.	Sq. Armament Officer
Valle, Jimmie H.	Pilot Commander "A" Flight
Carlson, Carl C.	Sq. Intelligence Officer

ROSTER OF EM

1
1st Sergeant

Cotton, Edgar E.	1st Sergeant

MASTER SERGEANT

Moravec, Charles	Airplane Line Chief

TECHNICAL SERGEANTS

Kirner, Joseph E.	Airplane Crew Chief
Rivera, Manuel	Bombsight Mechanic

STAFF SERGEANTS

ADAMS, IRA R.	Photo Lab Chief
Banks, William D.	Airplane Mech-Gunner
Choohrek, Walter S.	Parachute Rigger&Repair
Derr, Wilbur J.	Airplane Crew Chief
Dixon, Ivan C.	Airplane Armorer Gunner
Fountain, L. F.	Airplane Crew Chief
Gafford, Leo E.	Airplane Crew Chief
Gants, Herbert J.	Power Turret & Gunsight

THIS PAGE IS UNCLASSIFIED

STAFF SERGEANTS Cont'd

Haggerty, George W.	Ass't R&I Gunner
Hausman, Robert F.	Comm. Chief
Hoffman, Bernard K.	Airplane Armorer
Mc Hall, George S.	Airpalne Prop Sp.
Mc Guire, William H.	Airplane Fl. Chief
Murawski, Andrew F.	Armorer
Parrish, Robert E.	Airplane Insp.
Pierce, Charles H.	Mess Sgt.
Rhoads, Walter C.	Airplane Fl. Chief
Robertson, Benjamin W.	Airplane Mech. Gunner
Vivian, John H.	Airplane Fl. Chief
Weeks, Clarence W.	Supply NCO

SERGEANTS

Adams, John P.	Radio Mechanic
Bailey, Wilmer K.	Ap. & Eng. Mechanic
Cannella, Joseph D.	Auto Equip. Mechanic
Collins, Ransome C.	Teletype Operator
Doherty, James J.	Armorer Gunner
Dotson, Clinton E.	Airplane Crew Chief
Fradrich, George W.	Airplane Inst. Sp.
Gill, William	Motor Trans. NCO
Hammer, Mark D.	Cook
Juneau, Richard J.	Control Tower Oper.
Meyer, Robert L.	Airplane Crew Chief
Orman, Alton W.	Adm. NCO
Parker, Cleon C.	Adm. & Tech. Clerk
Prichard, Joe L.	Ap. & Eng. Mechanic
Rose, Jonathan H.	Baker
Schultz, George H.	Adm. & Tech. Clerk
Sheppard, Dale L.	Cook
Steiner, Ralph	Photo Lab Tech.
Swartwood, Kenneth E.	Cook
Thompson, George E	Airplane Crew Chief
Tulley, Cloyd C.	Adm. Oper. Chief
Wales Everette L.	ROM Gunner

CORPORALS

Allen, Lois C.	Airplane Instrument Spec.
Allen, Ronald D.	Auto Equipment Operator
Atkin, James A.	Airplane Propellor Spec.
Bateman, Harry W.	AP and Engine Mechanic
Bayless, Dallas C.	AP and Engine Mechanic
Benesch, Leonard	Adm and Tech Clerk
Betts, Howard I.	AP and Engine Mechanic
Bibeau, Raymond J.	AP and Engine Mechanic
Blake, George F.	AP and Engine Mechanic
Bordeaux, William W.	AP and Engine Mechanic
Bradford, Henry M.	AP and Engine Mechanic

THIS PAGE IS UNCLASSIFIED

CORPORALS Cont'd

Prostel, Louis	AP and Engine Mechanic
Brown, Charles A.	AP and Engine Mechanic
Brunnell, Albert R. Jr.	AP and Engine Mechanic
Calvert, Robert B.	AP and Engine Mechanic
Carner, Ernest F.	Radio Mechanic (VFM)
Chapin, James W.	AP and Engine Mechanic
Close, Allen O.	AP and Engine Mechanic
Cole, Virgil H.	AP Elect SP
Conley, Irland	AP and Engine Mechanic
Crabill, Omar J.	AAF Radio Mechanic
Craver, Paul U.	AP and Engine Mechanic
Crosby, Edward	AP and Engine Mechanic
Curley, Michael T.	AP and Engine Mechanic
Szyuszki, Eugene J.	Airplane Instrument Spec.
Davis, Frank E.	AP and Engine Mechanic
De Hague, George R.	AP and Engine Mechanic
DeRosa, Anthony T.	AP and Engine Mechanic
Dorland, David H.	AP and Engine Mechanic
Edwards, Henry L.	AP and Engine Mechanic (Inst)
Ehrenberg, Daniel	Airplane Instrument Spec.
Foreland, Glenwood B.	AP and Engine Mechanic
Frank, Jack J.	Camera Tech
Gorence, John M.	AP and Engine Mechanic
Hannon, Edward T.	Intelligence Chief
Hopkins, Alan L.	Airplane Propeller Spec.
Jordon, Paul W.	Airplane Instrument Spec.
Kelley, Harold E.	Auto Equip Op
Kiddy, Edward B.C.	AP and Engine Mechanic
Klepinger, Lowell R.	AP and Engine Mechanic
Lane, Jay B.	AP and Engine Mechanic
Marshall, Arthur J. Jr.	AP and Engine
Maslowski, Emil J.	Teletype Mechanic
McMullen, Richard H.	AP and Engine Mechanic
Moss, Edward F.	AP and Engine Mechanic
Pfeffer, Elwood F.	Airplane Elect Sp
Runcells, James W.	AP and Engine Mechanic
Sturdevant, Howard K.	AP and Engine Mechanic
Watka, John J.	Airplane Elect Sp

PRIVATES FIRST CLASS

Bartkus, Ludwig S.	AP and Engine Mechanic
Bolesto, Leslie F.	Armorer
Bosak, Martin	Adm and Tech Clerk
Box, Lawrence L.	Armorer
Brain, Donald J.	Photo Lab Tech
Burg, Paul J.	AP and Engine Mechanic
Byrd, James D.	Armorer
Chapulis, Anthony V.	Surgical Tech

THIS PAGE IS UNCLASSIFIED

PRIVATES FIRST CLASS Cont'd

Christensen, Gordon A.	Armorer
Colbert, John H. Jr.	AAF Radio Mechanic
Dal Bello, Frank	Armorer
Delorge, George E.	Surgical Tech
Ellenbecker, James P.	Medical Tech
Fazzio, Anthony	Welder, Combination
Gibney, William J.	Adm and Tech Clerk
Gordon, Louis I.	Adm and Tech Clerk
Guillory, Lee J.	Ambulance Driver
Hargett, Eugene C.	Camera Tech
Hemmingsen, Jack A.	Adm and Tech Clerk
Hougen, John H.	Adm and Tech Clerk
Hughes, Vance C.	Adm and Tech Clerk
Kennedy, Charles E. Jr.	Adm and Tech Clerk
Lowe, Charles W.	Airplane Mechanic
Marriott, Lloyd H.	AAF Radio Mechanic
Merkle, Anthony A.	Adm and Tech Clk (Med)
Moniuszko, Walter J.	AP Sheet Metal Worker
Narcy, Joseph L.	Armorer
Osburn, Harry F.	Armorer
Paden, Arthur L.	AP and Engine Mechanic
Prasnik, Albert A.	Auto Equip Op
Reaves, Haven	Welder, Combination
Redmond, Thomas B.	Airplane Elect Sp
Rankes, John M.	AAF Radio Mechanic
Rice, Charles E.	Armorer
Roberts, Arthur L.	Adm and Tech Clerk
Robin, William E Jr.	Adm and Tech Clerk
Robinson, Ralph	AP and Engine Mechanic
Ross, Daniel F.	Medical Tech
Shafter, William K.	Adm and Tech clerk
Shostack, Irving	AAF Radio Mechanic
Shroyer, Howard C.	AP and Engine Mechanic
Stalder, John S.	AAF Radio Mechanic
Sullivan, Wyman L.	Radio Operator
Valsvilas, Edward F.	Welder, Combination
Weathers, William A.	Armorer
Weiner, Benjamin S.	Welder, Combination
Wright, Charles M.	Medical NCO
Maddy, Stanley	AP and Engine Mechanic

PRIVATES

Adams, Wilbur E.	Welder, Combination
Bayuk, Joseph J.	Teletype Operator
Box, Jimmie D. Jr.	Auto Equip Op
Brookshire, William D.	Auto Equip Op
Carter, Roy H.	Auto Equip Op
Collotty, Dominick P.	Munitions Worker (Av)
DeGray, Herbert L. Jr.	AP and Engine Mechanic
Dickson, Clifton C.	Munitions Worker (Av)

THIS PAGE IS UNCLASSIFIED

PRIVATES Cont'd

Duran, Manual	Auto Equip. Operator
Feehah, Thomas E.	Auto Equip. Operator
Fisher, Louis	Ap. & Eng. Machanic
Garavel, Joseph F.	Tel. & Tel. Lineman
Gray, Wilford	Cook
Hawkins, Claude A.	Carpentet
Hodgson, Ralph	Armorer
Makula, Theodore A.	Auto. Equip. Operator
Ostrander, James E.	Armorer
Pimental, Augustine C.	Auto. Equip. Operator
Powers, Gilbert I.	Refueling Unit Operator
Schumacher, Raymond C.	Ammunition NCO
Spiegel, Seymour	Adm. & Tech, Clork
Todd, Charles F.	Munitions Worker
Vargo, Frank J.	Decontaminitéon Equip. Oper.
Williamson, T.H.	Munitions Worker

THIS PAGE IS UNCLASSIFIED

HEADQUARTERS
731ST BOMB SQUADRON
452ND BOMBARDMENT GROUP (H)
Camp Rapid, Rapid City, South Dakota

August 24, 1943

ROSTER

MAJORS	M.O.S.
Lawson, William E.	Executive Officer
CAPTAINS	
Bilger, Donald E.	Squadron Commander
Godbey, William G.	Operations Officer
1ST LTS	
Noyes, Malcolm G.	Communications Officer
Wright, George A.	Squadron Surgeon
2ND LTS	
Cohen, Abram J.	Asst Adjutant
Dollar, Henry (NMI)	Engineering Officer
Fulmer, Harold G.	Flight Commander
Galloway, John A.	Bombardier
Gegan, John B.	Asst Eng Officer
Morrison, Robert (NMI)	Armament Officer
McCabe, James W.	Bombardier
Orberg, Henry E.	Squadron Navigator
Pustaver, Joseph J.	Adjutant
Scott, Lyle B.	Ordnance Officer
Sweeny, Howard W.	Asst Flight Commander
Thomson, Donald (NMI)	Intelligence Officer

NAME	RANK	M.O.S.
Acord, Lloyd Clinton	Pvt	Tel & Telg Lineman
Adams, Paul Stanley	Pvt	Ap Crew Chief
Allen, Seth Thomas	Pfc	Ap Armorer
Anthony, James Edward	Cpl	Adm & Tech Clerk
Applebaum, Milton L.	S/Sgt	Ap Crew Chief
Appleton, John E.	Pfc	Photo Lab Tech
Barr, Edward C. Jr.	Cpl	Ap Mechanic
Barton, Gilbert R.	Pfc	Ap Mechanic
Beacorn, John H.	Tech Supply NCO	
Bender, Theodore I.	Cpl	AF Radio Operator Pfc
Boly, Charles P. Jr.	Sgt	Photo Lab Tech
Borst, John A.	Pfc	Bombsight Mechanic
Boyd, Francis C.	Pfc	Ap Armorer
Brown, Louie L.	Pvt	Ap Armorer
Burick, Paul J.	Sgt	Cook
Calano, Salvatore J.	Pfc	Ap Armorer
Calarese, Vincenzio A.	Pfc	Ap Armorer
Carey, Charles E.	Pfc	Adm & Tech Clerk

THIS PAGE IS UNCLASSIFIED

(ROSTER CONT'D)

Childers, Joel E. Jr.	Pvt	Auto Equip Mechanic
Chmielewski, Stanley (NMI)	Pfc	Ap Mechanic
Clark, John Joseph	Pvt	AF Radio Operator
Clovis, Samuel H.	T/Sgt	Bombsight Mechanic
Conner, Clarence H.	S/Sgt	Ap Crew Chief
Cory, Jesse D.	Cpl	Ap Electrical Spec
Couch, Harold T.	Sgt	Ap Mechanic
Cross, Clair C.	M/Sgt	Ap Line Chief
Cummins, Harold C.	Pfc	Surgical Tech
Decker, Donald R.	Sgt	Teletypewriter Operator
Delzell, William F.	Cpl	Refueling Unit Oper
De Smedt, Louis (NMI)	Pfc	Medical Tech
Dunaj, Joseph J.	Pfc	Ap Mechanic
Dyrdahl, Hermit J.	S/Sgt	Supply NCO
Eastwood, Donald E.	Cpl	Ap Mechanic
Edwards, Jack W.	Sgt	AF Radio Opr Gun Mech
Erpenbach, Henry A.	Pfc	Medical Tech
Evans, Willard W.	Pvt	Tel & Telg Lineman
Ferri, George (NMI)	Sgt	Power Turret & Gun Spec
Ferrier, Dale W.	Pfc	Ap Armorer
Forero, John F.	Pvt	Athletic Instructor
Furman, Stanley A.	Pfc	Teletypewriter Mech
Getz, James W.	Sgt	Adm & Tech Clerk
Glasel, Norman W.	Sgt	Ap Mechanic
Grace, Harvey Lloyd	Pfc	Telephone Operator
Hadley, Howard W.	Cpl	Ap Mechanic
Hamaty, David G.	Cpl	Ap Elec Spec
Hansard, Claude J.	Pvt	Carpenter
Hansen, John R.	Pfc	Ap Mechanic
Harlan, Felix D.	Cpl	Ap Mechanic
Harris, Allen K.	Sgt	Ap Armorer Gunner
Hays, Golden T.	Sgt	AF Radio Opr Gun Mech
Hazleton, Frank M.	Sgt	Ap Crew Chief
Hendrix, Johnie L.	S/Sgt	Ap Inspector
Hillegass, William S.	Pvt	Cook
Hillier, Roy F.	Pvt	Cook
Hillson, Hyman L.	Pvt	Ap Mechanic
Hockenjos, Lewis E.	Cpl	Ap Mechanic
Hoeser, Carnell (NMI)	Pfc	Ap Mechanic
Hogue, Winfred (NMI)	Sgt	Cook
Holloway, James L.	Sgt	Radio Opr & Mech
Hopkins, Dennis W.	Pfc	Parachute Rigger & Repairman
Howell, Deams M.	Cpl	Ap Mechanic
Huber, Roman F.	Pvt	Tel & Telg Lineman
Hunt, Francis E. Jr	Cpl	Ap Mechanic
Hunter, Dale E.	Cpl	Ap Mechanic
Hutchinson, Calvin C.	Sgt	Ap Mechanic Gunner
Irwin, John J.	Pfc	Ap Mechanic
Isaac, Richard H.	Cpl	Ap Mechanic
Jaccarino, Joseph L .	Pfc	Adm & Tech Clerk
James, Richard A.	Pvt	Decontamination Equip Oper
Kalapos, Stephen (NMI)	Pfc	Cook
Keating, George H.	Cpl	Ap Mechanic
Kendrick, Roy O. Jr.	S/Sgt	Mess Sergeant
Kieffe, Robert W.	Pfc	Adm & Tech Clerk
Klein, Frederick J.	Cpl	Ap Mechanic

THIS PAGE IS UNCLASSIFIED

(ROSTER CONT'D)

Kluender, Maynard (NMI)	Pfc	Adm & Tech Clerk
Kohl, Herman F. Jr.	S/Sgt	Motor Trans NCO
Kouri, Anthony (NMI)	Ap Mechanic	Cpl
Kutchal, Anthony J.	Cpl	Ap Mechanic
Kuhr, Herman S.	Pfc	Cook
La Grove, Travis E.	Sgt	Ap Crew Chief
Lally, Curtis T.	Pfc	Adm And Tech Clerk
Larremore, John T.	Sgt	Ap Armorer Gunner
Larson, Edward C.	Sgt	Ap Electrical Spec
Leutzinger, Robert W.	Cpl	Ap Mechanic
Littlejohn, Earl J.	Cpl	Ap Mechanic
Lombardo, Albert R.	S/Sgt	Bombsight Mechanic
Lowe, John (NMI)	Pvt	Camera Tech
Lowrey, William T. Jr.	Cpl	Ap Mechanic
Lupton, John E.	Sgt	Ap Mechanic
Manning, Martin J.	Sgt	Welder
Mantell, Carl (NMI)	Pfc	Ap Armorer
Mares, John J.	Cpl	Ap Mechanic
Miller, Eric W.	Cpl	Ap Mechanic
Miller, Floyd A.	Pvt	Ap Armorer
Mitchell, Jack D.	Pvt	Ap Mechanic
Moffatt, Warren T. Jr.	Cpl	Ap Mechanic
Morgan, David R.	Pvt	Fuel Tank Repairman
Mungo, Dominick (NMI)	Pfc	Adm & Tech Clerk
Musser, John (NMI)	Cpl	Cook
Myers, Hugh K.	Ap Mechanic	Cpl
Mc Cormick, Mansel A.	S/Sgt	S/Sgt
Mc Guire, John J.	Pvt	Ap Mech Gunner
Mc Phail, George D. Jr.	Pvt	Tel & Telg Lineman
Neuhausen, Frank A.	Sgt	Ap Crew Chief
Neupert, Edgar O.	Pvt	Auto Equip Mech
Norman, James H.	Pvt	Fuel Tank Repairman
Novak, Frank(NMI)	Sgt	Adm & Tech Clerk
O'Daniel, James R.	Pvt	Ap Instrument Spec
Onthank, Clifford A.	Pfc	Sheet Metal Worker
Payne, John E.	Pfc	Adm & Tech Clerk
Pennington, George W.	Cpl	Ap Mechanic
Piersall, Archie W. Jr.	S/Sgt	Motor Trans NCO
Pillow, Irvin B.	Sgt	Draftsman
Pivirotto, Chelso V.	Sgt	Ap Mechanic & Gunner
Powell, Melvin (NMI)	Cpl	Ap Propeller Spec
Poynter, Burr L. Jr.	Cpl	Ap Instrument Spec
Pugh, Thomas (NMI) Jr.	Cpl	Ap Mechanic
Reihart, David W.	Cpl	Ap Mechanic
Repasy, Joseph B.	Pfc	Ap Armorer
Rippee, Kenneth R.	Cpl	Ap Mechanic
Roberts, Edward W.	Pfc	Adm & Tech Clerk
Rogers, Clifford H.	Pfc	Adm & Tech Clerk
Rosemont, Matthew (NMI)	T/Sgt	Ap Armorer
Rowell, Clinton E.	Pfc	Adm & Tech Clerk
Santoriella, Michael (NMI)	Pvt	Auto Equip Operator
Sayre, William H.	Pfc	Surgical Tech
Schwinn, Leonard J.	Pvt	Ap Armorer
Sellers, George D.	Pvt	Auto Equip Operator
Shaffer, Richard D.	Pfc	Medical Technician
Sharp, General H.	Pvt	Auto Equip Mechanic

THIS PAGE IS UNCLASSIFIED

(ROSTER CONT'D)

Shea, Wendell L.	Cpl	Ap Crew Chief
Showalter, Quentin D.	Pvt	Ap Mechanic
Sifuentes, Rudolph H.	Pvt	Non Spec
Sinquett, Carroll E. Jr.	Cpl	Ap Instrument Sp
Siragusa, Angelo (NMI)	Pfc	Suggical Tech
Smith, Virgil O.	Sgt	Ap Crew Chief
Soujanen, Taisto A.	Cpl	Ap Propeller Spec
Sperry, Kenton F.	Pvt	Installer Repairman
Snell, Luther W.	Cpl	Heavy Equip Opr.
Stefaniak, Michael J.	Cpl	Ap Mechanic
Stephens, William C	Pvt	Basic
Stepp, Cleo (NMI)	T/Sgt	Ap Armorer
Sterling, Kenneth G.	Cpl	Ap Mechanic
Stroup, Kenneth W.	T/Sgt	Ap Crew Chief
Sursky, Boris J.	Cpl	Ap Mechanic
Taylor, William H.	Cpl	Ap Mechanic
Thayer, George M.	Sgt	Adm & Tech Clerk
Therrien, Charles L.	Cpl	Ap Mechanic
Thompson, Dorsey M.	Sgt	Adm & Tech Clerk
Tocquigny, Robert O.	Adm & Tech Clerk	Cpl
Treat, Harold D.	Sgt	Ap Crew Chief
Trogdon, Gaither E.	Cpl	Ap mechanic
Turner, John E.	Pvt	Basic
Turner, J. W. (IO)	Pfc	Welder
Tyler, Gerald G.	Sgt	Ap Inspector
Van Cohant, William J.	Sgt	Clerk, Adm & Tech
Veach, Len E.	Pvt	Auto Equip Operator
Vegis, Albert G.	Pfc	Photo Lab Tech
Waldstein, Milton F.	Pvt	Auto Equip Operator
Walker, Thomas J.	Pfc	Surgical Tech
Walks, Marvin L.	Pvt	Auto Equip Operator
Weiner, Sidney (NMI)	Pvt	Ap Mechanic
Weisinger, Murray (NMI)	Cpl	Ap Elec Spec
Welsh, Joseph P.	Cpl	Ap Mechanic
Williamson, Lawrence P.	M/Sgt	1st Sergeant
Wilson, Stanley B.	Sgt	Radio Repairman
Wilson, Wilbur O.	Cpl	Ap Mechanic
Witte, Francis J.	Pvt	Teletype Operator
Wolking, William J.	Cpl	Ap Mechanic
Woodall, Edward (NMI)	Pvt	Auto Equip Opr
Woollen, Leslie R.	S/Sgt	Stock Clerk
Wright, Roy (NMI)	S/Sgt	Ap Crew Chief
Zebrowski, Stanley A.	Cpl	Ap Inst Spec

ORDNANCE MEN

Barnes, Sidney I.	Pvt	Munitions Worker
Clayton, Robert H.	Pfc	"
Croucher, Sidney G.	Cpl	"
Daniel, Julius A.	Pvt	"
Dantona, Frank R.	Pvt	"
Fitol, Stanley J.	Cpl	"
Fitzpatrick, Emmett J.	Pfc	"
Genslinger, Walter J.	Pvt	"
Gerding, Haynes R.	Pvt	"
Hill, Wayne O.	Cpl	"
Hoke, Henry W.	Cpl	"
Hooper, Joseph K.	Pfc	"
Lysiak, Henry Walter	Cpl	"

KODAK SAFETY FILM

THIS PAGE IS UNCLASSIFIED

(ROSTER CONT'D)

Mellin, Kenneth R.	Cpl	Adm & Tech Clerk
Nolan, John J.	S/Sgt	Munitions Worker
O'Neil, Frank M.	Cpl	Munitions Worker
Paterson, Alex (NMI)	Cpl	Munitions Worker
Sabourin, LaMarr N.	Cpl	Weapons Mechanic AAF
Seward, Howard C.	Pvt	Munitions Worker
Sheffel, Ivan L.	Sgt	Auto Equip. Mechanic
Smith, Francis G.	Pvt	Munitions Worker
Smith, Sterling A.	Pvt	Munitions Worker
Stearns, Loraine Ensworth	Cpl	Air Craft Weapons Mech
Sutton, John P.	Pvt	Munitions Worker
Tackett, Lester L.	XXXXXXXXCpl	Pvt Munitions Worker
Tworek, William P.	Pvt	Munitions Worker
Ward, John D.	Pvt	Munitions Worker
Ward, Roy J.	Pvt	Munitions Worker
Vinton, Roberto R.	Pvt	Munitions Worker

THIS PAGE IS UNCLASSIFIED

THIS PAGE IS UNCLASSIFIED

HEADQUARTERS 17TH BOMBARDMENT OPERATIONAL TRAINING WING WEL/lp
GROUP CADRE TRAINING WING
Camp Rapid, Rapid City, South Dakota

July 29, 1943.

MEMORANDUM:

To : All Concerned.

1. Attached hereto as Inclosure #1, is Specialized Training Schedule for 452nd Group for week ending August 7, 1943.

a. Facilities for Specialized Training will be available for four weeks. It is contemplated to operate two classes of two weeks duration each during the four weeks for personnel covered by items 4, 5 and 7.

(1) During the period August 2-14, inclusive, personnel present on July 31, 1943, and included in items 4, 5 and 7 on attached schedule will receive Specialized Training. During the period August 16-28, inclusive, personnel in these categories who because of later arrival or for any other reason were not trained in first two weeks will receive Specialized Training. Rosters will be so arranged that members of these classes can take the two weeks course without interruption for Squadron or other outside duties. Medical and Dental matters will be scheduled for times other than Specialized Training hours, as far as members of these classes are concerned. Every effort will be made to hold absences to a minimum.

(2) Program for personnel other than those covered by items 4, 5 and 7, will contemplate a course of four weeks duration.

2. Schedules for Squadrons E and F, 457th Group, are attached as Inclosures #2 and #3, respectively.

3. All men not otherwise scheduled above will be divided equally into Flights A and B, with following schedules:

THIS PAGE IS UNCLASSIFIED

Flight A		Flight B	
0645-0730	Drill	0645-0730	Drill
0740-0850	Phys. Tr.	0740-0850	Phys. Tr.
0900-1145	Dry Range	0900-1145	Drill
1300-1545	Drill	1300-1545	Dry Range
1600-1700	Retreat - Monday, Wed. & Fri.	1600-1700	Retreat - Monday, Wed. & Fri.
	Physical Training- Tues. & Sat.		Physical Training - Tues. & Sat.
	Clean Up - Thurs.		Clean Up - Thurs.

Exception: On Saturday, August 7th, hours 0645-1045 will be devoted to inspection.

By Order of Major CARMICHAEL:

R. E. GLASS,
WO.(JG), Air Corps,
Adjutant.

3 Incls.
Incl. #1 - Spec. Trng. Schedule
Incl. #2 - Schedule for Sqdn. E
Incl. #3 - Schedule for Sqdn. F

DISTRIBUTION:

1 ea Officer

THIS PAGE IS UNCLASSIFIED

SPECIALIZED TRAINING — HEADQUARTERS 17TH BOMBARDMENT OPERATIONAL TRAINING WING — 452nd Group
TWO-TWO WEEK TERMS — GROUP CADRE TRAINING COMMAND
FIRST WEEK Day Off: Sunday — Camp Rapid, Rapid City, South Dakota — Schedule ween ending August 7, 1943.

	Personnel Participating	Time	Dates	Activity	Instructor	Place
1.	All Enlisted	0645 0730	Daily, except Saturday	Drill	Lt. Rains	Parade Ground
2.	All Enlisted	0740 0840	Daily, except Saturday	Phys. Tr.	Lt. Boley	Parade Ground
3.	All	0645 0850	August 7, Saturday	Inspection	Commanding Officer	Group Area
4.	Armorer-Gunners Sight Specialists Turret Specialits Sqdn. Arm. Officers	0900 1145 1300 1545	Daily	Turret School	Lt. Evans	Turret Room
5.	Armament Personnel (Ground) not Covered by 4 Gunners	0900 1145 1300 1545	Daily	Armament School	Lt. Lion	B-17 Unit Bldg.
6.	Bombsight Specialists	0900 1145	Daily	Bombsight Maintonance	Base Instructor	Sub Depot Armament Shop-Air Base
7.	Aerial Engrs., Asst. Aerial Engrs.,Line Crews, Engr. Officers & Asst. Engr. Of.	0900-1145 1300-1545	Daily	B-17 Mobile Trng. Unit	Lt. Lion	B-17 Unit Bldg.
8.	Bombardiers, Navigators, Radio Oprs., Asst. Radio Oprs., Grnd. Radio Oprs. Radio Mechanics, Telephone Linesmen, Communications Officers	0900 1145 and 1300 1545	Daily	Communications School	Capt. Hernandez	Communications Building
9.	Pilots, Co-pilots	0900 1145 1300 1545	Daily	B-17 Mobile Trng. Unit Communications School	Lt. Lion Capt. Hernandez	B-17 Unit Bldg. Communications Building
10.	Supply, Mess, & Administrative Personnel All Others	0900 1145 1300-1545	Daily	Respective Specialty	Group and Sqdn. Officer	Group and Sqdn. Area
11.	All	1600-1700	Aug. 2, 4, 6	Retreat	Maj. Carmichael	Parade Ground
			Aug. 3, 7	Phys. Tr.	Lt. Boley	Parade Ground
			Aug. 5	Clean Up	Sqdn. Officers	Sqdn. Areas

Incl. #1

THIS PAGE IS UNCLASSIFIED

HEADQUARTERS 17TH BOMBARDMENT OPERATIONAL TRAINING WING Squadron E 457th Group
GROUP CADRE TRAINING COMMAND
Camp Rapid, Rapid City, South Dakota Schedule for week ending August 7, 1943.

Note: Number in parenthoses following subject indicat s hours to dave: x indicates final hour.

	Monday	Tuesday	Wednesday	Thursday	Friday	Saturday
0645 to 0730	Firing on Range (19)	Firing on Range (24)	Firing on Range (29)	Firing on Range (34)	Firing on Range (39)	Inspection
0740 to 0850	Firing on Range (20)	Firing on Range (25)	Firing on Range (30)	Firing on Range (35)	Firing on Range (40)	Inspection
0900 to 0945	Firing on Range (21)	Firing on Range (26)	Firing on Range (31)	Firing on Range (36)	Firing on Range (41)	Inspection
1000 to 1045	Firing on Range (22)	Firing on Range (27)	Firing on Range (32)	Firing on Range (37)	Firing on Range (42)	Inspection
1100 to 1200	Firing on Range (23)	Firing on Range (28)	Firing on Range (33)	Firing on Range (38)	Firing on Range (43)	Parade Ground Interior Guard (1) Mr. Hogan
	1200 to 1300 Dinner	1200 to	1300 Dinner	1200 to 1300 Dinner	1200 to 1300 Dinner	
1300 to 1345	Drill	Drill	Drill	Drill	Drill	Drill
1400 to 1445	Chapel Mil. Hyg. (1) Capt. Robinson	Chapel Mil. Hyg. (2) Capt. Robinson	Sanitation Area Mil. Hyg. (3) Capt. Robinson	Chapel Mil. Hyg. (4) Capt. Robinson	Chapel Mil. Hyg. (5) Capt. Robinson	Chapel Mil. Hyg. (6) Capt. Robinso
1500 to 1545	Stadium Chem. War. Def.(6) Lt. Rey	Stadium Chem. War.Def.(7) Lt. Rey	Chapel Chem. War.Def.(8) Lt. Rey	Chapel Chem. War.Def.(9) Lt. Rey	Stadium Chem.War.Def.(10) Lt. Rey	Chapel - Lect Prot. Airer. Capt. Rothko
1600 to 1700	Retreat	Phys. Tr.	Retreat	Clean Up	Retreat	Phys. Tr.

Incl. #2

THIS PAGE IS UNCLASSIFIED

HEADQUARTERS 17TH BOMBARDMENT OPERATIONAL TRAINING WING Squadron F 457th Group
GROUP CADRE TRAINING COMMAND
Camp Rapid, Rapid City, South Dakota Schedule for week ending August 7, 1943.

Note: Number in parentheses following subject indicates hours to date: x indicates final hour.

	Monday	Tuesday	Wednesday	Thursday	Friday	Saturday
0645 to 0730	Drill	Drill	Drill	Drill	Drill	Inspection
0740 to 0850	Phys. Tr.	Phys. Tr.	Phys. Tr.	Phys. Tr.	Phys. Tr.	Inspection
0900 to 0945	Chapel Mil. Hyg. (1) Capt. Robinson	Chapel Mil. Hyg. (2) Capt. Robinson	Sanitation Area Mil. Hyg. (3) Capt. Robinson	Chapel Mil. Hyg. (4) Capt. Robinson	Chapel Mil. Hyg. (5) Capt. Robinson	Inspection
1000 to 1045	Stadium Chem. War.Def.(6) Lt. Rey	Stadium Chem. War.Def.(7) Lt. Rey	Chapel Chem. War.Def.(8) Lt. Rey	Chapel Chem. War.Def.(9) Lt. Rey	Stadium Chem. War.Def.(10) Lt. Rey	Inspection
1100 to 1200	Chapel Film Sgt. Dorio	Parade Ground Interior Guard (2) Mr. Hogan	Chapel Film Sgt. Dorio	Chapel - Lecture Prot. Aircr. on Grnd. (1) Capt. Rethke	Chapel Film Sgt. Dorio	Chapel Mil. Hyg. (6) Capt. Robinson
	1200 to 1300 Dinner	1200 to 1300 Dinner	1200 to 1300 Dinner	1200 to 1300 Dinner	1200 to 1300 Dinner	
1300 to 1345	Firing on Range (19)	Firing on Range (22)	Firing on Range (25)	Firing on Range (28)	Firing on Range (31)	Firing on Range (34)
1400 to 1445	Firing on Range (20)	Firing on Range (23)	Firing on Range (26)	Firing on Range (29)	Firing on Range (32)	Firing on Range (35)
1500 to 1545	Firing on Range (21)	Firing on Range (24)	Firing on Range (27)	Firing on Range (30)	Firing on Range (33)	Firing on Range (36)
1600 to 1700	Retreat	Phys. Tr.	Retreat	Clean Up	Retreat	Phys. Tr.

Incl. #3

THIS PAGE IS UNCLASSIFIED

HEADQUARTERS 17TH BOMBARDMENT OPERATIONAL TRAINING WING WEL/1p
GROUP CADRE TRAINING COMMAND
Camp Rapid, Rapid City, South Dakota

6 August 1943

MEMORANDUM:

To : All Concerned.

1. Attached hereto as Inclosure #1, is Specialized Training Schedule for 452nd Group for week ending August 14, 1943. Reference is made to Par. 1 of Memorandum from this Headquarters dated July 29, 1943, transmitting schedule for week ending August 7, 1943, and containing general instructions on Specialized Training for the 452nd Group.

2. Attached hereto as Inclosures #2 and #3, are schedules for Squadrons E and F, respectively, 457th Group for week ending August 14, 1943.

3. Schedules for men arriving after this date will be issued when men arrive.

By Order of Major CARMICHAEL:

Robert E Glass
ROBERT E. GLASS,
WO (JG), Air Corps,
Adjutant.

3 Incls.
Incl. #1 - Schedule 452nd Group
Incl. #2 - Schedule 457th Group - Sqdn. E.
Incl. #3 - Schedule 457th Group - Sqdn. F.

THIS PAGE IS UNCLASSIFIED

SPECIALIZED TRAINING — HEADQUARTERS 17TH BOMBARDMENT OPERATIONAL TRAINING WING — 452nd Group
TWO WEEKS — GROUP CADRE TRAINING COMMAND
SECOND WEEK — Camp Rapid, Rapid City, South Dakota — Schedule for Week Ending August 14, 1943.

	Personnel Participating	Time	Dates	Activity	Instructor	Place
1.	All	0645 0730	Daily, except Saturday	Drill	Lt. Rains	Parade Ground
2.	All	0740 0840	Daily, except Saturday	Physical Training	Lt. Losi	Parade Ground
3.	All	0645 0850	Saturday	Inspection	Commanding Officer-Group Area	
4.	Armorer-Gunners* Sight Specialists Turret Specialists Squadron Armament Officers	0900 1200 and 1300 1545	Daily	Turret School	Lt. Lion	Turret Bldg.
5.	Armament Personnel (Ground) not covered by 4 Gunners*	0900 1200 and 1300 1545	Daily	Armament School	Lt. Lion	B-17 Mobile Trng. Unit Bldg.
6.	Bombsight Specialists	0900 1545	Daily	Bombsight Maintenance		Sub Depot Armament Shop-Air Base
7.	Line Crews Engineering Officers Asst. Engr. Officers Aerial Engineers* and Asst. Aerial Engrs. *	0900 1200 and 1300 1545	Daily	B-17 Mobile Trng. Unit	Lt. Lion	B-17 Mobile Trng. Unit Bldg.
8.	Ground Radio Operators Radio Mechanics Telephone Linesmen Communications Officers	0900 1200 and 1300 1545	Daily	Communications Section	Capt. Hernandez	Communications Building
9.	Pilots, Co-pilots,	0900 1200	Daily	B-17 Mobile Trng. Unit	Lt. Lion	B-17 Mobile Trng. Unit Bldg.
		1300 1545	August 9 August 10, 12	Communications Section	Capt. Hernandez	Communications Building
		1300-1545	August 11	Ordnance	Lt. Dober	Motor Pool
		1300 1545	August 13 August 14	Armament School	Lt. Lion	B-17 Mobile Trng. Unit Bldg.

* Except for time covered in Item 11, ie, Afternoon of August 11th, to Ordnance.

THIS PAGE IS UNCLASSIFIED

	Personnel Participating	Time	Dates	Activity	Instructor	Place
	Bombardiers	0900				Communications
	Navigators	1200	Daily	Communications	Capt. Hernandez	Building
	Radio Operators	1300	August 9			
	Asst. Radio Operators	1545	August 10			Communications
			August 12	Communications	Capt. Hernandez	Building
		1300				
		1545	August 11	Ordnance	Lt. Dober	Motor Pool
		1300	August 13			
10.		1545	August 14	Armament School	Lt. Lion	Turret Building
	Gunners, Armorer-Gunner	1300				
	Aerial Engr. & Asst.	1545				
11.	Aerial Engr.		August 11	Ordnance	Lt. Dober	Motor Pool
	Supply, Mess, and	0900				
	Administrative	1200				
	Personnel	1300		Respective	Group and	Group and
12.	All Others	1545	Daily	Specialty	Sqdn. Officers	Sqdn. Area
		1600	August 9			
		1700	August 11			
			August 13	Retreat	Maj. Carmichael	Parade Ground
			August 12	Clean Up		Group & Sqdn. Area
			August 10			
13.	All		August 14	Physical Training	Lt. Losi	Parade Ground

By Order of Major CARMICHAEL:

Robert E. Glass
ROBERT E. GLASS,
WO (JG), Air Corps,
Adjutant.

Inclosure #1

THIS PAGE IS UNCLASSIFIED

HEADQUARTERS 17TH BOMBARDMENT OPERATIONAL TRAINING WING Squadron E 457th Group
GROUP CADRE TRAINING COMMAND
Camp Rapid, Rapid City, South Dakota Schedule for week ending August 14, 1943.

Note: Number in parentheses following subject indicates hours to date; x indicates final hour.

	Monday	Tuesday	Wednesday	Thursday	Friday	Saturday
0645 to 0730	Drill	Drill	Drill	Drill	Drill	Inspection
0740 to 0850	Phys. Tr.	Phys. Tr.	Phys. Tr.	Phys. Tr.	Phys. Tr.	Inspection
0900 to 0945	Chapel Mil. Hyg. (7) Lt. Cesare	Chapel Mil. Hyg. (8) Capt. Robinson	Chapel Mil. Hyg. (9) Lt. Cesare	Chapel Mil. Hyg. (10) Lt. Cesare	Chapel Mil. Hyg. (11) Lt. Cesare	Inspection
1000 to 1045	Bayonet Course Bayonet (1) Sgt. Whisler	Chapel Training Film Sgt. Dorio	Bayonet Course Bayonet (2) Sgt. Whisler	Chapel Training Film Sgt. Dorio	Bayonet Course Bayonet (3) Sgt. Whisler	Inspection
1100 to 1200	Parade Ground Interior Guard (3) Mr. Hogan	Drill	Parade Ground Interior Guard (4) Mr. Hogan	Drill	Parade Ground Interior Guard (5) Mr. Hogan	Drill
	1200 to 1300 Dinner	1200 to	1300 Dinner	1200 to 1300 Dinner	1200 to	1300 Dinner
1300 to 1345	Drill	Drill	Drill	Drill	Drill	Drill
1400 to 1445	457th Area Prot. Aircr. on Grnd. (2) Capt. Rethke	457th Area Airdrome Def. (6) Capt. Roberts	457th Area Submachine Gun (1) Lt. Davis	457th Area Airdrome Def. (8) Capt. Roberts	457th Area Submachine Gun (3) Lt. Davis	457th Area Airdrome Def. (10) Capt. Roberts
1500 to 1545	457th Area Prot. Aircr. on Grnd. (3) Capt. Rethke	457th Area Airdrome Def. (7) Capt. Roberts	457th Area Submachine Gun (2) Lt. Davis	457th Area Airdrome Def. (9) Capt. Roberts	457th Area Submachine Gun(4) Lt. Davis	457th Area Airdrome Def. (11) Capt. Roberts
1600 to 1700	Retreat	Phys. Tr.	Retreat	Clean Up	Retreat	Phys Tr.

Trial "2

THIS PAGE IS UNCLASSIFIED

HEADQUARTERS 17TH BOMBARDMENT OPERATIONAL TRAINING WING Squadron F 457th Group
GROUP CADRE TRAINING COMMAND
Camp Rapid, Rapid City, South Dakota Schedule for week ending August 14, 1943.

Note: Number in parentheses following subject indicates hours to date; x indicates final hour.

	Monday	Tuesday	Wednesday	Thursday	Friday	Saturday
0645 to 0730	Drill	Drill	Drill	Drill	Drill	Inspection
0740 to 0850	Phys. Tr.	Phys. Tr.	Phys. Tr.	Phys. Tr.	Phys. Tr.	Inspection
0900 to 0945	Chapel Mil. Hyg. (7) Lt. Cesare	Chapel Mil. Hyg. (8) Capt. Robinson	Chapel Mil. Hyg. (9) Lt. Cesare	Chapel Mil. Hyg. (10) Lt. Cesare	Chapel Mil. Hyg. (11) Lt. Cesare	Inspection
1000 to 1045	Chapel Training Film Sgt. Dorio	Bayonet Course Bayonet (1) Sgt. Whisler	Chapel Training Film Sgt. Dorio	Bayonet Course Bayonet (2) Sgt. Whisler	Chapel Training Film Sgt. Dorio	Inspection
1100 to 1200	Drill	Parade Ground Interior Guard (3) Mr. Hogan	Drill	Parade Ground Interior Guard (4) Mr. Hogan	Drill	Parade Ground Interior Guard (5) Mr. Hogan
	1200 to 1300 Dinner	1200 to	1300 Dinner	1200 to 1300 Dinner	1200 to 1300 Dinner	
1300 to 1345	Drill	Drill	Drill	Drill	Drill	Drill
1400 to 1445	457th Area Airdrome Def. (6) Capt. Roberts	457th Area Prot. Aircr. on Grnd. (2) Capt. Rethke	457th Area Airdrome Def. (8) Capt. Roberts	457th Area Submachine Gun (1) Lt. Davis	457th Area Airdrome Def. (10) Capt. Roberts	457th Area Submachine Gun (3) Lt. Davis
1500 to 1545	457th Area Airdrome Def. (7) Capt. Roberts	457th Area Prot. Aircr. on Grnd. (3) Capt. Rethke	457th Area Airdrome Def. (9) Capt. Roberts	457th Area Submachine Gun (2) Lt. Davis	457th Area Airdrome Def. (11) Capt. Roberts	457th Area Submachine Gun (4) Lt. Davis
1600 to 1700	Retreat	Phys. Tr.	Retreat	Clean Up	Retreat	Phys. Tr.

Incl. #3

THIS PAGE IS UNCLASSIFIED

HEADQUARTERS 17TH BOMBARDMENT OPERATIONAL TRAINING WING WEL/lp
GROUP CADRE TRAINING COMMAND
Camp Rapid, Rapid City, South Dakota

9 August 1943.

SUBJECT: Schedule for Week Ending August 14, 1943.

To : All Concerned.

1. Schedule below will be followed by new men of 452nd Group:

Item			
a.	Daily Except Saturday	0645-1130	Drill - Mr. Hogan Men will be reported to Mr. Hogan at Physical Training Stand by an officer. Officer will take them over at 1130.
b.	Saturday	0645 until completion	Inspection
		After Inspection - 1130	Same as Item a.
c.	Daily	1300-1530 Retreat Days 1300-1700 Other Days	Dry Range until completed then Range Firing.

By Order of Major CARMICHAEL:

Robert E. Glass
ROBERT E. GLASS,
WO (JG), Air Corps,
Adjutant.

DISTRIBUTION:

1 ea Officer

THIS PAGE IS UNCLASSIFIED

HEADQUARTERS 17TH BOMBARDMENT OPERATIONAL TRAINING WING WEL/1p
GROUP CADRE TRAINING COMMAND
Camp Rapid, Rapid City, South Dakota

12 August 1943.

MEMORANDUM:

To : All Concerned.

1. Attached hereto are schedules for week ending August 21, 1943, for 452nd Group, as follows:

a. Specialized Training.

(1) As Inclosure #1, Specialized Training Schedule for first week, second term, applicable to Specialists not previously trained covered in Items 4, 5, and 7. Rosters in Squadrons will be so arranged that members of these classes can take the two weeks course without interruption for Squadron or other outside duties. Medical and Dental matters will be scheduled outside Specialized Training hours for men in Specialties covered by Items 4, 5, and 7.

(2) Inclosure #1 is also applicable to Specialists covered by items other than 4, 5, and 7, as the third week of Specialized Training. See Par. 1, a, (2) of Memorandum from this Headquarters, dated July 29, 1943, transmitting schedules for week ending August 7th.

(3) Specialists who have completed Specialized Training will be used for overhead. Any available in excess of overhead requirements will be fired on range, if not already qualified; or will be sent to any applicable training activities.

b. As Inclosure #2, Basic Training Schedule for new men whose attendance at Specialized Training is not indicated.

c. Inclosure #2 will apply, until firing is completed, to Specialists due for Specialized Training, who have not qualified with rifle. Specialists will then be sent to classes scheduled in Inclosure #1.

1646

THIS PAGE IS UNCLASSIFIED

2. Schedules for Squadrons E and F, 457th Group, for week ending August 21st, are attached as Inclosures #3 and #4, respectively.

3. Schedules for any men arriving after date hereof will be published after their arrival.

By Order of Major CARMICHAEL:

Robert E. Glass
ROBERT E. GLASS,
WO (JG), Air Corps,
Adjutant.

4 Incls.

Incl. #1 - Specialized Trng. Schedule for 452nd Group.
Incl. #2 - Basic Trng. Schedule.
Incl. #3 - Schedule Sqdn. E.
Incl. #4 - Schedule Sqdn. F.

DISTRIBUTION:

1 ea Officer

THIS PAGE IS UNCLASSIFIED

SPECIALIZED TRAINING — HEADQUARTERS 17TH BOMBARDMENT OPERATIONAL TRAINING WING — 452nd Group
TWO-TWO WEEK TERMS, SECOND TERM — GROUP CADRE TRAINING COMMAND
FIRST WEEK — Day Off: Sunday — Camp Rapid, Rapid City, South Dakota — Schedule for Week Ending August 21, 1943.

	Personnel Participating	Time	Dates	Activity	Instructor	Place
1.	All Enlisted	0645 0730	Daily, except Saturday	Drill	Lt. Rains	Parade Ground
2.	All Enlisted	0740 0840	Daily, except Saturday	Phys. Tr.	Lt. Losi	Parade Ground
3.	All	0645 1145	August 21, Saturday	Showdown Inspection	Commanding Officer	Group Area
4.	Armorer-Gunners Sight Specialists Turret Specialists Sqdn. Arm. Officers	0900 1145 1300 1545	Daily, except Saturday Daily	Turret School	Lt. Lion	Turret Bldg.
5.	Armament Personnel (Ground) not Covered by 4 Gunners	0900 1145 1300 1545	Daily, except Saturday Daily	Armament School	Lt. Lion	B-17 Mobile Trng. Unit Bldg.
6.	Bombsight Specialists	0900 1545	Daily except Saturday	Bombsight Maintenance	Base Instructor	Sub Depot Armament Shop-Air Base
7.	Line Crews, Engineering Officers, Asst. Engr. Officers Aerial Engrs., and Asst. Aerial Engrs.	0900 1145 1300 1545	Daily except Saturday Daily	B-17 Mobile Trng. Unit	Lt. Lion	B-17 Mobile Trng. Unit Bldg.
8.	Bombardiers, Navigators, Radio Oprs., Asst. Radio Oprs., Grnd. Radio Oprs. Radio Mechanics, Telephone Linesmen, Communications Officers	0900 1145 and 1300 1545	Daily, except Saturday Daily	Communications School	Capt. Hernandez	Communications Building
9.	Pilots, Co-pilots	0900 1145 1300 1545	Daily, except Saturday Daily	B-17 Mobile Trng. Unit Communications School	Lt. Lion Capt. Hernandez	B-17 Unit Bldg. Communications Building
10.	Supply, Mess & Administrative Personnel All Others	0900 1145 1300-1545	Daily, except Saturday Daily	Respective Specialty	Group and Sqdn. Officer	Group and Sqdn. Area
		1600-1700	Aug. 16, 18, 20	Retreat	Maj. Carmichael	Parade Ground
			Aug. 17, 21	Phys. Tr.	Lt. Losi	Parade Ground
11.	All		Aug. 19	Clean Up	Sqdn. Officers	Sqdn. Areas

Incl. #1

THIS PAGE IS UNCLASSIFIED

HEADQUARTERS 17TH BOMBARDMENT OPERATIONAL TRAINING WING
GROUP CADRE TRAINING COMMAND
Camp Rapid, Rapid City, South Dakota

Basic Program, 452nd Group
Schedule for week ending August 21, 1943.

Note: Number in parentheses following subjects indicates hours to date; x indicates final hour.

	Monday	Tuesday	Wednesday	Thursday	Friday	Saturday
0645 to 0730	Firing on Range (16)	Firing on Range (24)	Firing on Range (32)	Drill	Drill	Showdown Inspection
0740 to 0850	Firing on Range (17)	Firing on Range (25)	Firing on Range (33)	Phys. Tr.	Phys. Tr.	Showdown Inspection
0900 to 0945	Firing on Range (18)	Firing on Range (26)	Firing on Range (34)	Chapel Chem. War. Def. (1) Lt. Rey	Chapel Chem. War. Def. (2) Lt. Rey	Showdown Inspection
1000 to 1045	Firing on Range (19)	Firing on Range (27)	Firing on Range (35)	Chapel Mil. Hyg. (1) Capt. Robinson	Chapel Mil. Hyg. (2) Capt. Robinson	Showdown Inspection
1100 to 1145	Firing on Range (20)	Firing on Range (28)	Firing on Range (36)	Chapel - Lecture. Articles of War(1) Major Jewett	Chapel - Film Articles of War(2) Sgt. Dorio x	Showdown Inspection
	1145 to 1300 Dinner	1145 to 1300 Dinner	1145 to 1300 Dinner	1145 to 1300 Dinner	1145 to 1300 Dinner	
1300 to 1345	Firing on Range (21)	Firing on Range (29)	Firing on Range (37)	Drill	Drill	Drill
1400 to 1445	Firing on Range (22)	Firing on Range (30)	Firing on Range (38)	Near Gas Chamber Mil. Courtesy Lecture (1) Major Rosen	Near Gas Chamber Safegrd. Military Inform. - Locture(1) Major Hume	Chapel Chem. War. Def. (3) Lt. Rey
1500 to 1545	Firing on Range (23)	Firing on Range (31)	Firing on Range (39)	Near Gas Chamber Care Clothing (1) x Major Kaufman	Sanitation Area Mil. Hyg. (3) Capt. Robinson	Chapel Sex Morality (1) x Capt. Robinson
1600 to 1700	Retreat *	Phys.Tr. *	Retreat *	Clean Up	Retreat	Phys. Tr.

Incl. #2 * These activities may be set aside if time is needed for firing.

THIS PAGE IS UNCLASSIFIED

HEADQUARTERS 17TH BOMBARDMENT OPERATIONAL TRAINING WING Squadron E 457th Group
GROUP CADRE TRAINING COMMAND
Camp Rapid, Rapid City, South Dakota Schedule for week ending August 21, 1943.

Note: Number in parentheses following subject indicates hours to date; x indicates final hour.

	Monday	Tuesday	Wednesday	Thursday	Friday	Saturday
0645 to 0730	Drill	Drill	Drill	Drill	Drill	Inspection
0740 to 0850	Phys. Tr.	Phys. Tr.	Phys. Tr.	Phys. Tr.	Phys. Tr.	Inspection
0900 to 0945	457th Area Pup Tent (1) Lt. Thomas	457th Area Submachine Gun(5) Lt. Davis	457th Area Airdrome Def.(14) Capt. Roberts	457th Area Submachine Gun (7) Lt. Davis	457th Area Airdrome Def. (16) Capt. Roberts	Inspection
1000 to 1045	Chapel Training Film Sgt. Dorio	457th Area Submachine Gun(6) Lt. Davis	457th Area Airdrome Def.(15) Capt. Roberts	457th Area Submachine Gun (8) Lt. Davis	457th Area Airdrome Def.(17)x Capt. Roberts	Inspection
1100 to 1145	Parade Ground Interior Guard (6) Lt. Rains	Drill	Parade Ground Interior Grd.(7) Lt. Rains	Drill	Parade Ground Interior Guard (8) Lt. Rains	Chapel Mil. Hyg. (12) x Lt. Peterson
	1200 to 1300 Dinner	1200 to	1300 Dinner	1200 to 1300 Dinner	1200 to	1300 Dinner
1300 to 1345	Drill	Drill	Drill	Drill	Drill	Drill
1400 to 1445	457th Area Airdrome Def.(12) Capt. Roberts	Grenade Court Hand Grenade (1) Sgt. Whisler	Grenade Court Hand Grenade (2) Sgt. Whisler	Grenade Court Hand Grenade (3) Sgt. Whisler	Grenade Court Hand Grenade (4) Sgt. Whisler	457th Area Submachine Gun (9) Lt. Davis
1500 to 1545	457th Area Airdrome Def.(13) Capt. Roberts	Bayonet Course Bayonet (4) Sgt. Whisler	Chapel Training Film Sgt. Dorio	Bayonet Course Bayonet (5) Sgt. Whisler	Chapel Training Film Sgt. Dorio	457th Area Submachine Gun(10)x Lt. Davis
1600 to 1700	Retreat	Phys. Tr.	Retreat	Clean Up	Retreat	Phys. Tr.

Incl. #3

THIS PAGE IS UNCLASSIFIED

HEADQUARTERS 17TH BOMBARDMENT OPERATIONAL TRAINING WING Squadron F 457th Group
GROUP CADRE TRAINING COMMAND
Camp Rapid, Rapid City, South Dakota Schedule for week ending August 21, 1943.

Note: Number in parentheses following subject indicates hours to date; x indicates final hour.

	Monday	Tuesday	Wednesday	Thursday	Friday	Saturday
0645 to 0730	Drill	Drill	Drill	Drill	Drill	Inspection
0740 to 0850	Phys. Tr.	Phys. Tr.	Phys. Tr.	Phys. Tr.	Phys. Tr.	Inspection
0900 to 0945	457th Area Airdrome Def. (12) Capt. Roberts.	457th Area Airdrome Def.(14) Capt. Roberts	457th Area Submachine Gun (5) Lt. Davis	457th Area Airdrome Def.(16) Capt. Roberts	457th Area Submachine Gun(9) Lt. Davis	Inspection
1000 to 1045	457th Area Airdrome Def.(13) Capt. Roberts	457th Area Airdrome Def.(15) Capt. Roberts	457th Area Submachine Gun(6) Lt. Davis	457th Area Airdrome Def.(17) Capt. Roberts x	457th Area Submachine Gun(10) Lt. Davis x	Inspection
1100 to 1145	Drill	Parade Ground Interior Grd.(6) Lt. Rains	Drill	Parade Ground Interior Grd. (7) Lt. Rains	Drill	Chapel Mil. Hyg. (12) x Lt. Peterson
	1200 to 1300 Dinner	1200 to 1300 Dinner		1200 to 1300 Dinner	1200 to 1300 Dinner	
1300 to 1345	Drill	Drill	Drill	Drill	Drill	Drill
1400 to 1445	Bayonet Course Bayonet (4) Sgt. Whisler	457th Area Pup Tent (1) Lt. Thomas	Chapel Training Film Sgt. Dorio	457th Area Submachine Gun(7) Lt. Davis	Chapel Training Film Sgt. Dorio	Bayonet Course Bayonet (5) Sgt. Whisler
1500 to 1545	Grenade Court Hand Grenade (1) Sgt. Whisler	Chapel Training Film Sgt. Dorio	Grenade Court Hand Grenade (2) Sgt. Whisler	457th Area Submachine Gun(8) Lt. Davis	Grenade Court Hand Grenade (3) Sgt. Whisler	Grenade Court Hand Grenade (4) Sgt. Whisler
1600 to 1700	Retreat	Phys. Tr.	Retreat	Clean Up	Retreat	Phys. Tr.

Incl. #4

THIS PAGE IS UNCLASSIFIED

HEADQUARTERS 17TH BOMBARDMENT OPERATIONAL TRAINING WING
GROUP CADRE TRAINING COMMAND
Camp Rapid, Rapid City, South Dakota

19 August 1943.

MEMORANDUM:

To : All Concerned.

1. Attached hereto are schedules for 452nd Group for week ending August 28, as follows:

a. Inclosure No. 1 - Final week of Specialized Training. Personnel to attend is same as for week ending August 21.

b. Inclosure No. 2 - Basic Training Schedule for new men who completed firing during week ending August 21.

c. Inclosure No. 3 - Schedule for new men of 452nd Group who have not completed rifle firing. This schedule is effective on arrival and will continue in-effect until departure of Group.

2. Attached hereto as Inclosures Nos. 4 and 5 are schedules for week ending August 28, for Squadrons E and F, respectively, 457th Group. For schedule for men arriving in that Group after this date, see Par. 3., below.

3. Attached hereto as Inclosure No. 6 is schedule for period ending August 28, 1943, for new men arriving after this date for 463rd and 457th Groups. This schedule is effective on arrival.

By Order of Major CARMICHAEL:

Robert E. Glass
ROBERT E. GLASS,
WO (JG), Air Corps,
Adjutant.

DISTRIBUTION:

1 ea Officer

THIS PAGE IS UNCLASSIFIED

SPECIALIZED TRAINING — HEADQUARTERS 17TH BOMBARDMENT OPERATIONAL TRAINING WING — 452nd Group
TWO-TWO WEEK TERMS, SECOND TERM — GROUP CADRE TRAINING COMMAND
FINAL WEEK — Camp Rapid, Rapid City, South Dakota — Schedule for week ending August 28, 1943.
Day Off: Sunday

	Personnel Participating	Time	Dates	Activity	Instructor	Place
1.	All Enlisted	0645 0730	Daily, except Saturday	Drill	Lt. Rains	Parade Ground
2.	All Enlisted	0740 0840	Daily, except Saturday	Phys. Tr.	Lt. Losi	Parade Ground
3.	All	0645 0840	August 28, Saturday	Inspection	Group Commanding Officer	Group Area
4.	Armorer-Gunners Sight Specialists Turret Specialists Sqdn. Arm. Officers	0900 1145 1300 1545	Daily	Turret School	Lt. Lion	Turret Bldg.
5.	Armament Personnel (Ground) not Covered by 4 Gunners	0900 1145 1300 1545	Daily	Armament School	Lt. Lion	B-17 Mobile Trng. Unit Bldg.
6.	Bombsight Specialists	0900 1545	Daily	Bombsight Maintenance	Base Instructor	Sub Depot Armament Shop-Air Base
7.	Line Crews, Engineering Officers, Asst. Engr. Officers, Aerial Engrs., and Asst. Aerial Engrs.	0900 1145 1300 1545	Daily	B-17 Mobile Trng. Unit	Lt. Lion	B-17 Mobile Trng. Unit Bldg.
8.	Bombardiers, Navigators, Radio Oprs., Asst. Radio Oprs., Grnd. Radio Oprs. Radio Mechanics, Telephone Linesmen, Communications Officers	0900 1145 and 1300 1545	Daily	Communications School	Capt. Hernandez	Communications Building
	Pilots, Co-pilots	0900 1145	Daily	B-17 Mobile Trng. Unit	Lt. Lion	B-17 Mobile Trng. Unit Bldg.
9.		1300 1545	Daily	Communications School	Capt. Hernandez	Communications Building
10.	Supply, Mess & Administrative Personnel All Others	0900 1145 1300-1545	Daily	Respective Specialty	Group and Sqdn. Officers	Group and Sqdn. Areas
		1600-1700	Aug. 23, 25, 27	Retreat	Commanding Officer	Parade Ground
			Aug. 24, 28	Phys. Tr.	Lt. Losi	Parade Ground
11.	All		Aug. 26	Clean Up	Sqdn. Officers	Sqdn. Areas

Incl. #1

THIS PAGE IS UNCLASSIFIED

HEADQUARTERS 17TH BOMBARDMENT OPERATIONAL TRAINING WING
GROUP CADRE TRAINING COMMAND
Camp Rapid, Rapid City, South Dakota

Basics Training - 452nd Group
Schedule for week ending August 28, 1943.

Note: Number in parentheses following subjects indicates hours to date; x indicates final hour.

	Monday	Tuesday	Wednesday	Thursday	Friday	Saturday
0645 to 0730	Drill	Drill	Drill	Drill	Drill	Inspection
0740 to 0850	Phys. Tr.	Phys. Tr.	Phys. Tr.	Phys. Tr.	Phys. Tr.	Inspection
0900 to 0945	Near Gas Chamber Chem.War.Def.(4) Lt. Rey	Near Gas Chamber Chem.War.Def.(5) Lt. Rey	Gas Chamber Chem.War.Def.(6) Lt. Rey	Near Gas Chamber Chem.War.Def.(7) Lt. Rey	Chapel Chem.War.Def.(8) Lt. Rey	Chapel Training Film Sgt. Dorio
1000 to 1045	Chapel Mil. Hyg. (4) Capt. Robinson	Chapel Mil. Hyg. (6) Capt. Robinson	Chapel Mil. Hyg. (8) Capt. Robinson	Chapel Mil. Hyg. (10) Capt. Robinson	Chapel Mil. Hyg. (12) Capt. Robinson	Chapel Training Film Sgt. Dorio
1100 to 1145	Chapel - Film Mil. Courtesy(2)x Sgt. Dorio	Chapel - Film Safegd. Mil. Inf. Sgt. Dorio (2) x	452nd Area Airdrome Def. (1) Major Oliver	452nd Area Airdrome Def. (2) Major Oliver	452nd Area Airdrome Def. (3) Major Oliver	452nd Area Airdrome Def. (4) Major Oliver
	1145 to 1300 Dinner	1145 to	1300 Dinner	1145 to 1300	Dinner	1145 to 1300 Dinner
1300 to 1345	Drill	Drill	Drill	Drill	Drill	Drill
1400 to 1445	Chapel Mil. Hyg. (5) Capt. Robinson	Chapel Mil. Hyg. (7) Capt. Robinson	Chapel Mil. Hyg. (9) Capt. Robinson	Chapel Mil. Hyg. (11) Capt. Robinson	Chapel Mil. Hyg. (13) Capt. Robinson	Chapel Mil. Hyg. (14) x Capt. Robinson
1500 to 1545	452nd Area Bayonet (1) Major Oliver	452nd Area Bayonet (2) Major Oliver	452nd Area Bayonet (3) x Major Oliver	452nd Area Hand Grenade (1) Major Oliver	452nd Area Hand Grenade (2) Major Oliver	452nd Area Hand Grenade (3) x Major Oliver
1600 to 1700	Retreat	Phys. Tr.	Retreat	Clean Up	Retreat	Phys. Tr.

Incl. #2

THIS PAGE IS UNCLASSIFIED

HEADQUARTERS 17TH BOMBARDMENT OPERATIONAL TRAINING WING
GROUP CADRE TRAINING COMMAND
Camp Rapid, Rapid City, South Dakota

19 August 1943.

Day Off: Sunday.

Schedule for new men of 452nd Group who have not completed Rifle Firing. Effective on arrival and until Group departs:

Hours	Days	Activity	Instructor
0645 0730	Daily, except Saturday	Drill	Mr. Hogan, Sgt. Whisler
0740 0850	Daily, except Saturday	Phys. Tr.	Lt. Losi
0900 1145	Daily, except Saturday August 21st	Drill	Mr. Hogan, Sgt. Whisler
0645 1145	Saturday, August 21st	Showdown Inspection	Group Commanding Officer
0645 0850	Saturday, August 28th	Inspection	Group Commanding Officer
1300 1545	Daily	Dry Range until completed -then Firing	Capt. McLemore
1600 1700 *	Monday, Wednesday and Friday	Retreat	Commanding Officer
	Tuesday and Saturday	Phys. Tr.	Lt. Losi
	Thursday	Clean Up	Sqdn. Officers

* Any of the activities scheduled for 1600-1700 may be set aside on days of actual firing.

Incl. #3

THIS PAGE IS UNCLASSIFIED

HEADQUARTERS 17TH BOMBARDMENT OPERATIONAL TRAINING WING Squadron E 457th Group
GROUP CADRE TRAINING COMMAND
Camp Rapid, Rapid City, South Dakota Schedule for week ending August 28, 1943.

Note: Number in parentheses following subject indicates hours to date; x indicates final hour.

	Monday	Tuesday	Wednesday	Thursday	Friday	Saturday
0645 to 0730	Drill	Drill	Drill	Drill	Drill	Inspection
0740 to 0850	Phys. Tr.	Phys. Tr.	Phys. Tr.	Phys. Tr.	Phys. Tr.	Inspection
0900 to 0945	Chapel Mil. Hyg. (13) Capt. Robinson	Chapel Mil. Hyg. (14) x Capt. Robinson	Chapel Training Film Sgt. Dorio	Chapel Training Film Sgt. Dorio	Classroom 1 Training Film Sgt. Dorio	Inspection
1000 to 1045	Parade Ground Chem.War.Decon.(1) Lt. Rey	Parade Ground Chem.War.Decon.(2) Lt. Rey	Classroom 1 Camouflage (1) Lt. Rossi	Parade Ground Chem.War.Decon.(3) Lt. Rey	Parade Ground Chem.War.Decon.(4) Lt. Rey	Inspection
1100 to 1145	457th Area Pup Tent Pitch.(2) Lt. Allen x	Classroom 1 Training Film Sgt. Dorio	Classroom 1 Camouflage (2) Lt. Rossi	Chapel Training Film Sgt. Dorio	Parade Ground Chem.War.Decon.(5) Lt. Rey	Parade Ground Chem.War.Decon.(6)x Lt. Rey
	1200 to 1300 Dinner	1200 to	1300 Dinner	1200 to 1300 Dinner	1200 to	1300 Dinner
1300 to 1345	Drill	Drill	Drill	Drill	Drill	Drill
1400 to 1445	457th Area Pyramidal Tent Pitching (1) Sgt. Claytor	457th Area Pyramidal Tent Pitching (2) x Sgt. Claytor	Classroom 1 Camouflage (3) Lt. Rossi	Classroom 1 Camouflage (5) Lt. Rossi	Classroom 1 Camouflage (7) Lt. Rossi	Classroom 1 Camouflage (9) Lt. Rossi
1500 to 1545	Chapel Training Film Sgt. Dorio	Chapel Training Film Sgt. Dorio	Classroom 1 Camouflage (4) Lt. Rossi	Classroom 1 Camouflage (6) Lt. Rossi	Classroom 1 Camouflage (8) Lt. Rossi	Classroom 1 Camouflage (10) x Lt. Rossi
1600 to 1700	Retreat	Phys. Tr.	Retreat	Clean Up	Retreat	Phys. Tr.

Incl. #4

THIS PAGE IS UNCLASSIFIED

HEADQUARTERS 17TH BOMBARDMENT OPERATIONAL TRAINING WING Squadron F 457th Group
GROUP CADRE TRAINING COMMAND
Camp Rapid, Rapid City, South Dakota Schedule for week ending August 28, 1943.

Note: Number in parentheses following subject indicates hours to date; x indicates final hour.

	Monday	Tuesday	Wednesday	Thursday	Friday	Saturday
0645 to 0730	Drill	Drill	Drill	Drill	Drill	Inspection
0740 to 0850	Phys. Tr.	Phys. Tr.	Phys. Tr.	Phys. Tr.	Phys. Tr.	Inspection
0900 to 0945	Chapel Mil. Hyg. (13) Capt. Robinson	Chapel Mil. Hyg. (14) x Capt. Robinson	Chapel Training Film Sgt. Dorio	Chapel Training Film Sgt. Dorio	Classroom 1 Training Film Sgt. Dorio	Inspection
1000 to 1045	Parade Ground Chem.War.Decon.(1) Lt. Rey	Parade Ground Chem.War.Decon.(2) Lt. Rey	Classroom 1 Camouflage (1) Lt. Rossi	Parade Ground Chem.War.Decon.(3) Lt. Rey	Parade Ground Chem.War.Decon.(4) Lt. Rey	Inspection
1100 to 1145	Classroom 1 Training Film Sgt. Dorio	457th Area Pup Tent Pitch.(2) Lt. Allen x	Classroom 1 Camouflage (2) Lt. Rossi	Chapel Training Film Sgt. Dorio	Parade Ground Chem.War.Decon.(5) Lt. Rey	Parade Ground Chem.War.Decon.(6) x Lt. Rey
	1200 to 1300 Dinner	1200 to 1300 Dinner		1200 to 1300 Dinner	1200 to	1300 Dinner
1300 to 1345	Drill	Drill	Drill	Drill	Drill	Drill
1400 to 1445	457th Area Pyramidal Tent Pitching (1) Sgt. Claytor	457th Area Pyramidal Tent Pitching (2) x Sgt. Claytor	Classroom 1 Camouflage (3) Lt. Rossi	Classroom 1 Camouflage (5) Lt. Rossi	Classroom 1 Camouflage (7) Lt. Rossi	Classroom 1 Camouflage (9) Lt. Rossi
1500 to 1545	Chapel Training Film Sgt. Dorio	Chapel Training Film Sgt. Dorio	Classroom 1 Camouflage (4) Lt. Rossi	Classroom 1 Camouflage (6) Lt. Rossi	Classroom 1 Camouflage (8) Lt. Rossi	Classroom 1 Camouflage (10) x Lt. Rossi
1600 to 1700	Retreat	Phys. Tr.	Retreat	Clean Up	Retreat	Phys. Tr.

Incl. #5

THIS PAGE IS UNCLASSIFIED

HEADQUARTERS 17TH BOMBARDMENT OPERATIONAL TRAINING WING
GROUP CADRE TRAINING COMMAND
Camp Rapid, Rapid City, South Dakota

19 August 1943

Day Off: Sunday

Schedule for new men of 463rd Group and 457th Group who arrive on or after this date. Schedule is effective on arrival and until August 28, inclusive.

Hours	Days	Activity	Instructor
0645 0730	Daily, until completion of Dry Range	Drill	Mr. Hogan, Sgt. Whisler
0740 0850	Daily, until completion of Dry Range	Phys. Tr.	Lt. Losi
0900 1145	Daily, until completed	Dry Range	Capt. McLemore
0645 1145	After completion of Dry Range, Daily except Sat.	Range Firing	Capt. McLemore
0645 0850	Saturday	Inspection	Group Commanding Officer
0900 1145	Saturday, August 28th	Firing	Capt. McLemore
1300 1545	Daily	Drill	Mr. Hogan, Sgt. Whisler
1600 1700	Monday, Wednesday and Friday	Retreat	Commanding Officer
	Tuesday and Saturday	Phys. Tr.	Lt. Losi
	Thursday	Clean Up	Sqdn. Officers

Incl. #6

THIS PAGE IS UNCLASSIFIED

Major Hume

HEADQUARTERS
AAFSAT
BOMBARDMENT DEPARTMENT
Orlando, Florida.

CLASS "H"
"Heavy and Medium"

Schedule of Departmental Instruction for Intelligence Officers. No variations from this schedule will be made without authority from the Director of Academic Training, Academic Division, Bombardment Department.

Date	Hour	Bldg	Room	Subject	Responsible Officer
Saturday	1300-1350	T-2077	Aud	Class Assignment	
7-10-43	1400-1450	T-2077	Aud	Operational Intelligence (Demonstration)	Intelligence Staff
	1500-1550	T-2054	51	A/C Recognition	Capt. Carson
	1600-1650	T-2054	51	Censorship	Lt. Schudson
Monday	0800-0850	T-2077	Aud	Statistics	Col. Deichler
7-12-43	0900-0950	T-2077	Aud	Briefing, Theory and Practice	Capt. Bridenstine
Section "A"	1000-1050	T-2062	76	Briefing & Interrogation	Capt. Bridenstine
	1100-1150	T-2062	76	Briefing & Interrogation	& Lt. Schudson
Equipment Demo. there. Bring and.	1300-1550	T-2077	Aud	Camouflage Tour	Capt. Hershey
	1550-	T-2078		Swimming	Major Shipley
Tuesday	0800-0850	T-2054	51	Operational Gunnery	Capt. Powers
7-13-43	0900-0950	T-2077	Aud	Methods of Enemy Interrogation of Prisoners	Capt. Shoemaker
	1000-1150	T-2064	83	Photo Intelligence	Capt. Davis.
	1300-1550	T-2078		Tour of Synthetic Devices	Major Shipley
	1550-	T-2078		Swimming	Major Shipley
Wednesday	0800-0850	T-2077	Aud	Operational Weather	Lt. Bogovitch
7-14-43	0900-0950	T-2077	Aud	Intelligence in Bomber Operations	Capt. Shoemaker
Section "B"	1000-1050	T-2062	75 76	Briefing & Interrogation	Capt. Bridenstine &
	1100-1150	T-2062	76	Briefing & Interrogation	Lt. Schudson
	1300-1550	T-2077	Aud	Synthetic Missions Operations	Major Carlisle, Cpt. Van Vleet, Lt. Sturkie
	1550-	T-2078		Swimming	Major Shipley
Thursday	0800-0850	T-2077	Aud	Oper. Flying Control	Major Shipley
7-15-43	0900-0950	T-2077	Aud	Theatres of War	Intelligence Staff
	1000-1050	T-2062	76	Intelligence Organization in Group	Capt. Shoemaker
	1100-1150	T-2062	76	Air Room	Lt. Brooks
	1300-1550			Synthetic Missions Operations	Major Carlisle, Capt. Van Vleet, Lt. Sturkie & Lt. Brooks
	1550-	T-2077	Aud	Equipment Tour	
Friday	0800-0850	T-2077	Aud	Oper. Flying Control	Major Shipley
7-16-43	0900-0950	T-2077	Aud	Operational Navigation	Capt. Cashore
Section "A"	1000-1050	T-2062	76	Briefing & Interrogation	Capt. Bridenstine
	1100-1150	T-2062	77 76	Briefing & Interrogation	Lt. Schudson
	1300-1550	T-		Synthetic Missions Operations	Major Carlisle, Cpt. Van Vleet and Lts. Sturkie & Brooks
	1550-	T-2078		Swimming	Major Shipley
Saturday	0800-0950	T-2054	52	Oper. Communications	Lt. Talley
7-17-43	1000-1050	T-2061	81	Mission Preparation	Capt. Shoemaker
	1100-1150	T-2061	81	Maps	Capt. Hughes
	1300-1550			Synthetic Missions Operations	Major Carlisle, Cpt. Van Vleet and Lts. Sturkie & Brooks
Monday	0800-0850	T-2054	52	Oper. Communications	Lt. Talley
7-19-43	0900-0950	T-2054	51	Chemical Warfare (Off)	Major Michael
	1000-1150	T-2054	51	Aerial Mines Warfare	Lt. Grossman
	1300-1350	T-2062	76	Reports	Lt. Schudson
	1400-1550	T-2062	76	A/A Demonstration	Capt. Shoemaker
	1550-	T-2078		Swimming	Major Shipley
Tuesday	0800-0950	T-2054	51	Chemical Warfare (Off)	Major Michael
7-20-43	1000-1150	T-2054	51	Aerial Mines Warfare	Lt. Grossman
	1300-1350	T-2054	52	Oper. Communications	Lt. Talley
	1400-1450	T-2062	76	Field Operations	Capt. Shoemaker
	1500-1550	T-2077	Aud	Examination (Comprehensive)	
	1550-	T-2078		Swimming	Major Shipley

It is expected that each Student Officer will follow the above schedule exactly. Failure on the part of any Officer to conform will be reported on Form 8.

THIS PAGE IS UNCLASSIFIED

ARMY AIR FORCES SCHOOL OF APPLIED TACTICS
BOMBARDMENT DEPARTMENT
ACADEMIC DIVISION
Orlando, Florida.

TRAINING SCHEDULE: CLASS -H-(HEAVY) and CLASS -C-(MEDIUM) 9 July to 5 Aug. 1943.

1. Location of Group Headquarters:

452nd Group-Building 2689 Phone 1685-J Lt.Col.Wangeman Commanding
453rd Group-Building 2693 Phone 1686-R Col. Miller Commanding
454th Group-Building 2682 Phone 1682-R Lt.Col.Ayresworth Commanding
477th Group-Building 2529 Phone 1[illegible]22-J Maj. Larche Commanding

Any Officers or Enlisted Men not assigned to any of the above Groups will follow the training schedule of the 453rd Group.

2. Registration, AAFSAT, REGISTRAR, Building T-2010, Phone 1526.

3. Billeting, Building T-2010, Phone 1354.

4. Orientation: July 9 and 10. Follow the schedule given by the AAFSAT, Registrar. All personnel of the Groups will attend the same classes. No absences are allowed, save on the authority of the Group Commanding Officer and the Bombardment Department Secretary-Captain Hempstead.

5. Assignment to Classes: 1300-10 July 43, at Building T-2104 (Air Defense Auditorium). All students will receive a schedule of classes in accordance with their respective duties.

a. Classes taught by Bombardment personnel will continue through 1700, 20 July 1943.

b. Classes taught by Air Service Department will continue through 1700, 20 July 1943.

c. Classes taught by the Medical Branch will continue through 1700, 24 July 1943.

6. Inspection of the equipment authorized a Heavy Bombardment Squadron, See-Class Schedule for time of assignment. Assemble promptly at the time indicated on schedule of classes. The transportation provided will leave promptly on the hour. Any delays in departure will mean a corresponding delay in return.

7. Storage of excess baggage at Signal Hill (452nd Group only).

a. All equipment not required at the field installation will be stored in Building #669 at Signal Hill. Each individual will bring his excess baggage to the Group Headquarters, (SEE Par. 1) by 1845, 20 July, 43. Trucks will be provided to transfer baggage from Headquarters to the place of storage.

8. Equipment needed for Officers and Enlisted Men going to the Field Installation:

Officers	Enlisted Men
1. Gas Mask	1. Gas Mask
2. High Shoes	2. (2) Blankets
3. Leggings (Optional)	3. Mess Equipment (Complete)
4. (2) Pillow Cases	
5. (4) Sheets	

9. Movement of the Groups to Field Installations, 21 July, 43. The addresses of the fields are:

452nd Group-Brooksville Air Base, Brooksville, Florida.
453rd Group-Pinecastle Air Base, Pinecastle, Florida.
454th Group-Pinecastle Air Base, Pinecastle, Florida.
477th Group-Montbrook Air Base, Montbrook (Williston) Florida.

10. Clearance at AAFSAT, Orlando, Florida, 21 July, 43.

a. Officers Clearance Procedure:

(1) Follow this schedule at Building 2010.

452nd Group: 0830 to 0930
453rd Group: 0730 to 0830
454th Group: 0930 to 1030
477th Group: 1030 to 1130

(2) Procure memorandum receipt properly voided showing return of bedding equipment. Obtain this form from the Supply Office, in Building T-2674.

(3) Enter Building 2010 by northeast door. Go directly to Billeting Office Counter (east end of building). Present voided M.R and receive forms. Fill out forms and receive rebate.

(1) The NUMBER and PARAGRAPH of the SPECIAL ORDER which BROUGHT you HERE is required on these forms. JOT IT DOWN.

b. Enlisted Mens Clearance:

(1) 452nd, 453rd, 454th Groups:
Check out with Barracks Leader at 0800, 21 July, 43, after the last meal has been eaten at AAFSAT. The meal ticket entitling a student to mess on the AAFSAT AREA is kept by the Barracks Leader. Be Sure that no item of the individual's equipment remains in the Barracks.

(2) 477th Group. Check out with Barracks Leader by 1230, 21 July, 43. Follow above suggestion otherwise.

11. Movement of Groups to Field Installation.

a. 452nd Group: Destination: Brooksville Air Base, Brooksville, Florida.

(1) The entire group (except Medical Officers) will be transported by Bus from Building T-2689 , to the 9th Bombardment Group (Signal Hill). Departure will be at 1000, Wednesday, 21 July, 43.

(2) The Group will be ferried by "Air" from Signal Hill to the Field Installation. See the Group Operations Officer, Capt. John M. Howard for the flight rosters. Departure will be about 1030 or as soon as planes and personnel are ready.

b. 453rd Group: Destination: Pinecastle Air Base, Pinecastle, Florida.

(1) Personnel flying planes will be transported by Bus to Signal Hill. Departure will be at 0900, Wednesday, 21 July, 43, from Building T-2693 Planes will leave Signal Hill for Pinecastle as soon as personnel and planes are ready.

(2) The remainder of the Group (less flying personnel and Medical Officers) will be transported by Bus from Building T-2693 , to Pinecastle. Departure will be at 0900.

c. 454th Group: Destination: Pinecastle Air Base, Pinecastle, Florida.

(1) Personnel flying planes will be transported by Bus to Signal Hill. Departure will be at 1100, Wednesday, 21 July, 43, from Building T-2682 Planes will leave Signal Hill for Pinecastle as soon as personnel and planes are ready.

(2) The remainder of the Group (less flying personnel and Medical Officers) will be transported by Bus from Building T-2682 , to Pinecastle. Departure will be at 1100.

d. 477th Group: Destination: Montbrook Air Base, Montbrook, Florida.

(1) The entire Group (except Medical Officers) will be transported by Bus from Building T-2529 , to the 9th Bombardment Group (Signal Hill). Departure will be at 1330, Wednesday, 21 July, 43.

(2) The Group will be ferried by "Air" from Signal Hill to the Field Installation. See the Group Operations Officer Maj. Kenneth M. Welborn, for the flight rosters. Departure will be about 1400 or as soon as planes and personnel are ready.

12. Return of Groups to AAFSAT, Orlando, Florida, and movement to their respective home stations:

(a) Group Commanders will be supplied with information relative to this movement.

(b) A Roster showing the individuals who will return to their home stations by airplane will be furnished the Bombardment Registrar before each Group goes to the Field Installation.

(c) A Roster of the individuals returning to their home stations by rail will be furnished the Bombardment Registrar before each Group goes to the Field Installation.

THIS PAGE IS UNCLASSIFIED

MEMORANDUM TO INTELLIGENCE OFFICERS - CLASS "H" (H) and (M)

1. The schedule of instruction for intelligence officers calls for a two-hour period in Briefing and Interrogation. (1000 to 1150) on Monday, Wednesday and Friday, July 12, 14, and 16. For those three periods, the class will be divided into two sections as follows:

SECTION A	SECTION B
Lt. Carlson	Capt. DuBrow
Major Hume	Lt. McEwen
Lt. Thomason	Lt. Merrell
Lt. Thoreson	Lt. Stamm
Lt. Williams	Lt. Withers
Lt. Yager (P.I.)	Capt. Boswell
Lt. Smith	Lt. Gaffney
Lt. Crowley	Lt. Etter
Lt. Davies	Lt. French
Capt. Lee	Lt. Hilz
Capt. McFadden	Lt. Nicks (P.I.)
Capt. Sieverding	

2. Schedule

SECTION A:

Monday	1000	Hours	Room 76
Wednesday	1000	"	" 75
Friday	1000	"	" 76
Friday	1100	"	" 77

SectionB:

Monday	1000	Hours	Room 75
Wednesday	1000	"	" 76
Friday	1000	"	" 75
Friday	1100	"	" 76

KODAK SAFETY FILM

THIS PAGE IS UNCLASSIFIED

AAFSAT ORIENTATION PROGRAM - SCHEDULE A FOR BOMBARDMENT PERSONNEL

ALL LECTURES UNLESS OTHERWISE ~~NOTED WILL~~ BE IN THE
AIR DEFENSE AUDITORIUM - BUILDING T-2104 (Handbook Map)

	Friday, July 9	Saturday, July 10
0800-0850	Address by General Peabody in front of Air Defense Auditorium Building T-2104	Don't Talk (Air Defense Staff)
0900-0950	Organization of Army Air Forces (Air Service Staff)	Airdrome Security (Air Defense Staff)
1000-1050	Employment of Air Defense (Air Defense Staff) Employment of Bombardment (Bombardment Staff)	Photographic Aviation (Special Training Staff)
1100-1150	Employment of Air Support (Air Support Staff) Employment of Air Service (Air Service Staff)	Anti-aircraft Artillery (Air Defense Staff)
1200-1250	Lunch	Lunch
1300	Air Force Weapons Demonstration Buses will leave the Air Defense Auditorium, Bldg. T-2104, promptly at 1300.	Department Meetings. Bombardment Students - Bldg. T-2104 All medical students will meet in Building T-2450.

THIS PAGE IS UNCLASSIFIED

RETRIBUTION	CONCEIT
PUNISHMENT	FAITH
SECURITY ED.	ENTHUSIASM
	IGNORANCE

THIS PAGE IS UNCLASSIFIED

HEADQUARTERS 452ND BOMBARDMENT GROUP (H) HOW/vle
Office of the Commanding Officer
Army Air Base

Camp Rapid, South Dakota,
19 August 1943.

SUBJECT: Commendation.

TO : Commanding Officer, 9th Bombardment Group, AAB, Orlando, Florida.

1. It is desired to commend the 1st Bombardment Squadron at Brooksville for the efficient and courteous performance of duties during this Group's tour of duty there the last two weeks in July.

2. The Commanding Officer, Major McKay, the S-2 Officer, Lt. Buscher, the Operations Officer, Lt. Weir and the Engineering Officer, Lt. Hensinger were outstanding in their efforts to cooperate with the Group and offered ready and willing assistance when needed.

3. It was a pleasure to have worked with the officers and men of the 1st Bombardment Squadron and the personnel of the Group express their gratitude for the many considerations extended them.

Herbert O. Wangerman
HERBERT O. WANGERMAN
Lt. Col., Air Corps,
Commanding Officer.

THIS PAGE IS UNCLASSIFIED

HEADQUARTERS
Ninth Bombardment Group (H)
Office of the Intelligence Officer

Intelligence Narrative No. 17A - Day Operations, 23 July 43.

EXTRACT

WILMINGTON, N. C.

Bro - 36 -- 452nd Group (H)
Pin - 16 -- 453rd and 454th Gps (H)

PLAN OF MISSION

The 452nd, 453rd and 454th Heavy Bombardment Groups were ordered to attack and destroy the dock and warehouse area at Wilmington. (Target No. 14 as shown in Target Folder of Wilmington.) At 1200 Z all groups were to assemble at 7,000 feet over Clermont. In a stepped down javelin formation they were to proceed to Mayo by way of Leesburg and Cross City. At Mayo the formation was to break down into individual groups for the run to Wilmington.

The 453rd and 454th Groups (B-24's) were to attack the harbor installations at 1450 Z and 1455 Z respectively with six airplanes each. The 452nd Group (B-17's) was to attack at 1500 Z with six Airplanes. The simulated bombing runs were to be scored by photographs.

Each plane was to carry 2 M38 practice bombs and not more than 50 rounds of ammunition per gun. The B-17 Group was to use the Ocala Range (North Range) and make one pass releasing the two bombs per plane on the element leader. The B-24 Groups were to bomb the South Cedar Keys Bombing Range using the same tactics. After the bombing all guns were to be fired at the 9th Group Gunnery Range.

Intelligence indicated that safest approach could be made at an altitude above 20,000 feet and from the North.

UNIT	DISPATCHED	NO. ATTACKING SIMULATED TARGET	ABORTIVES	NO. ATTACKING BOMBING RANGE
452nd Gp	6 B-17's	6	0	0
453rd Gp	5 B-24's	0	5	0
454th Gp	3 B-24's	2	1	1
	14	8	6	1

1606

THIS PAGE IS UNCLASSIFIED

452nd Bombardment Group

Six aircraft of this organization took off from Brooksville Air Base between 1130 Z and 1133 Z, six planes in 3 minutes. No rendezvous with the other Groups were made at Clermont. The rendezvous was scheduled for 1200 Z at 7,000 feet. An hour later this group saw 3 B-24's over Mayo where the formation was to split up into individual Groups. The six aircraft reached Wilmington at 1543 Z. One plane made an emergency landing at Shaw Field, S. C. The other five landed at their home base between 1849 Z and 1855 Z.

ROUTE OUT:

Brooksville to Clermont, 7,000 feet.
Clermont to Leesburg to Cross City to Mayo, 7,000 feet to 11,000 feet.
30 deg-22 min N; 81 deg 58 min W, started climb to 21,000 feet from
34 deg-14 min N; 80 deg-09 min W to Target.

SIMULATED TARGET:

All aircraft made the simulated attack at 1543 Z to 1545Z at 21,000 feet on a heading of 90 degrees. Due to bad weather the course was altered and the target was reached late. Photographs of the target were taken.

ENEMY AIR OPPOSITION:

Two P-51's attacked at 1856 Z while the planes were landing at Brooksville, two passes were made headon from 12 o'clock. Gunners claim they could have destroyed the fighters.

ROUTE BACK:

Wilmington to 33 deg-51 min N; 77 deg-55 min W at 19,000 feet direct route to landfall at 31 deg-00 min N; 81 deg-25 min W at 12,500 feet to Cedar Keys Gunnery Range to Brooksville at 1,000 feet.

BOMBING AT RANGE:

Due to weather conditions and inability to see the targets at either the gunnery or bombing range, no bombs were released or guns fired except the one aircraft fired 500 rounds at the gunnery range with accurate results.

OBSERVATIONS:

A- Shipping - Several merchant vessels were sighted in the vicinity of Charleston about 1630 Z from 10,000 feet. Eight to ten merchant vessels were sighted in the Wilmington Harbor area at 1543 Z from 21,000 feet.

B- Air - A U.S. Naval Blimp at 32 deg-00 min N; 80 deg-30 min W at 1700 Z alt 500 feet. 25 PT's flying at 500 to 5,000 feet over Orangeburg, S. C. 3 B-24's over Mayo at 1310 Z at 7,000 feet.

1607

THIS PAGE IS UNCLASSIFIED

C-Other - None.

PHOTOGRAPHS:

As series of photographs were taken by the 452nd and 454th Group, but development showed a blanket of clouds covering the simulated target.

CREW INJURIES:

Navigator of A/C No. 238 beame ill.
Navigator of A/C No. 880 using oxygen bottles left position, could not refill from ships system. Passed out and was revived.

MECHANICAL DIFFICULTIES:

B-17's

A/C No. 012 - No. 3 Blower out.
No. 2 RPM gage out.
No. 3 Oil pressure gage out.
Gas tank gages need checkng for accuray.

880- Interplane set didn't function properly.

CREW COMMENTS:

B-17's

"Mission setup by S-3, 9th Bomb Gp- poor"
"Weather data poor."
"Should transmit long range forecast before briefing, especially upper winds and temperatures."
"Mission very uninteresting"
"Briefing incomplete"
"Intelligence briefing good"
"Food before take-off and on trip was poor."
"Other groups failed to rendezvous as stated in mission."
"Need walk-around oxygen bottles.

Intelligence Officer

9th Bomb Gp (H)

THIS PAGE IS UNCLASSIFIED

HEADQUARTERS
NINTH BOMBARDMENT GROUP (H)
Office of the Intelligence Officer

Intelligence Narrative No. 18A - Day Operations, 24 July 43.

E X T R A C T

BATON ROUGE, LA.

Pin - 17 -- 453rd and 454th Gps (H)
Bro - 37 -- 452nd Gp (H)

Plan of Mission

The 452nd, 453rd and 454th Heavy Bombardment Groups were ordered to attack "Schorndorf Synthetic Oil Works" located on the northwest outskirts of "Berlin". (Target No. 3 on photograph of Baton Rouge Refinery and Tank Farm).

The 454th Group was ordered to make the simulated attack at 1650 Z, the 453rd at 1700 Z and the 452nd at 1710 Z. Attack was to be scored by photographs.

Each gun, loaded with 50 rounds of ammunition, was to be fired over water enroute to the simulated target. Returning, each plane, loaded with two M38 bombs, was to release them on the Cedar Keys North Water Target. Thereafter all planes were to return to their bases and land.

Intelligence indicated that the target was heavily camouflaged and smoke pots have been reported effective. A dummy is located two miles directly north. Storage tanks cover a large area down to the docks on the river. The power station, refinery, and administration building are located east of the tank farm.

UNIT	DISPATCHED	NO. ATTACKING SIMULATED TARGET	ABORTIVES	NO. ATTACKING BOMBING RANGE
452nd Gp	6 B-17's	6	0	5
453rd Gp	3 B-24's	2	1	1
454th Gp	5 B-24's	4	1	0
	14	12	2	6

452nd Bombardment Group

Six B-17's of this organization took off from Brooksville Air Base between 1330 Z and 1333Z. All aircraft reached Baton Rouge between 1644 Z and 1647 Z (approximately 22 minutes ahead of schedule).

1669

THIS PAGE IS UNCLASSIFIED

ROUTE OUT:

Brooksville to 28 deg-00 min N; 87 deg-00 min W, 2,000 to 7,000 feet to Donaldsonville (L.P.) 35 deg-00 min N; 91 deg-00 min W, 7,000 feet to 21,000 feet to target, 21,000 feet.

SIMULATED TARGET:

All aircraft made the attack at 1644 Z to 1649 Z at altitudes of 20,000 to 21,000 feet on a heading of 350 deg. Weather over target was excellent and enabled a good run. Photographs of the attack were taken.

ENEMY AIR OPPOSITION:

None.

ROUTE BACK:

Target at Baton Rouge to 28 deg-00 min N; 87 deg-00 min W, 21000 feet to Cedar Keys Bombing Range, 21,000 feet let down to 1,000 feet to Brooksville and landing.

BOMBING AT RANGE:

Five aircraft attacked at 2005 Z at an altitude of 10,000 feet on a heading of 270 degrees. Each plane released two practice bombs. Results of bombing were poor due to lead bombardier failing to adjust selector on bomb bay doors and due to lack of target information for brifing on specific target to be bombed. One plane made a dry run because of bomb rack malfunctions. Weather over Range was reported to be bad with scattered clouds.

OBSERVATION:

A-Shipping - Ten ships at docks in New Orleans were sighted at 1712 Z from 20,000 feet. Several small vessels at 28 deg-17min N; 83 deg-20 Min W at 1430 Z at 2,000 feet.

B-Air - None.

C-Other - Railroad marshalling yards with seven sidings and several trains adjacent to west New Orleans city limits.

PHOTOGRAPHS:

A series of good photographs of the Baton Rouge target were taken by 452nd and 453rd Groups. Target clearly discernible.

CREW INJURIES:

A/C No. 296 of the 452nd Group - Navigator became ill from high altitude.

MECHANICAL DIFFICULTIES:

THIS PAGE IS UNCLASSIFIED

MECHANICAL DIFFICULTIES:

B-17s

A/C No. 880 - Bombardier's oxygen oulet did not function correctly, outlet behind leaks.
Left tail gun jammed.
296 - No. 4 engine threw oil.
012 - Oil cap not securely fastened.
050 - Malfunction belt link right forward turret gun.
Fuse blown on bombsight.
Too much hydraulic oil in ball turret.

CREW COMMENTS:

B-17s

" Want more sandwiches and also coffee."
"Better lunches."
"Three ships should fly level or stepped up with lead ship until attacked by fighters."
"Good flight."
"Run too long over target."
"Should have been higher than 21,000 feet, AA effective at 20,000 feet,"
"Bombing results good,"
"Suggest a good hot meal after mission."
"Add fruits to lunches."

Intelligence Officer

9th Bomb Gp (H)

1671

THIS PAGE IS UNCLASSIFIED

HEADQUARTERS
Ninth Bombardment Group (H)
Office of the Intelligence Officer

Intelligence Narrative No. 19A - Day Operations, 25 July 43

E X T R A C T

NEW ORLEANS, LA.

Pin - 18 -- 453rd and 454th Gps (H)
Bro - 38 -- 452nd Gp (H)

PLAN OF MISSION

The 452nd, 453rd and 454th were ordered to attack the wharves at New Orleans where large enemy supplies are being landed. The 453rd and 454th Groups were to rendezvous with the 452nd Group over Apalachicola at 1655 Z in a stepped down javelin formation at 10,000 feet after the simulated attack. The formation was to be maintained until arriving at the South Cedar Keys Bombing Range where they were to break up and bomb in individial groups. Thereafter they were to return to their their bases and land.

The 452nd Group was to make a simulated attack on the wharves at 1500 Z, The 453rd at 1505 Z andthe the 454th at 1510 Z.

The groups were to load two M38 practice bombs per plane which would be released at the Bombing Range on return from simulated target. Fifty rounds of ammunition per gun were to be fired over enroute to New Orleans.

Intelligence indicated that the wharf area was heavily defended on all approaches. Enemy N aval forces control waterways leading to New Orleans and the waters of the Gulf in the area around the mouth of the Mississippi River. A balloon barrage was reported up to an altitude of 6,000 feet at the southeast end of the city from the South and West banks of the river. Light AA installations lie on both banks around the wharf area. Heavy AA rings the city 5 miles from center on the South and East.

UNIT	DISPATCHED	NO. ATTACKING SIMULATED TARGET	ABORTIVES	NO. ATTACKING BOMBING RANGE
452nd Gp	6 B-17s	6	0	5
453rd Gp	4 B-24s	2	2	1
454th Gp	5 B-24s	5	0	5
	15	13	2	11

452nd Bombardment Group

Six B-17s of this organization took off from Brooksfield Air Base between 1136Z and 1139 Z. No rendezvous with the other groups was made at Apalachicola. The rendezvous was scheduled for 1655 Z at 10,000 ft. This group arrived there at the appointed time.

1672

THIS PAGE IS UNCLASSIFIED

ROUTE OUT:

Brooksville to Mobile at 1,500 feet. Sidell (30 deg-17 min N; 89 deg-46 min W) climbing to 21,000 feet to target (29 deg-57 min N; 90 deg-03 min W) to 30 deg-00 min N; 87 deg-00 min W descending to 10,000 feet to 29 deg-30 min N; 86 deg-30 min W to 30 deg-10 min N; 85 deg-39 min W (Panama City) to 29 deg-43 min N; 85 deg-00 min W (apalachicola) to 29 deg-27 min N; 83 deg-17 min W (I.P) to 28 deg-59 min N; 83 deg-13 min W (Bombing Range) to Brooksville.

SIMULATED TARGET:

All aircraft made the simulated attack at 1500 Z at an altitude of 21,000 feet on a heading og 180 degrees. The approach was from the Nort, defeses being light in that sector.

ENEMY AIR OPPOSITION:

One P-47 attacked at 1346 Z over Mobile Bay at 20,000 feet making two level passes from 3 o'clock, One P-39 attacked at 1347 Z over Pensacola at 17,000 feet making one pass from 3 o'clock. Evasive action taken by this group was to tighten formation.

ROUTE BACK:

Target to 29 deg-57 min N; 90 deg-03 min W to 30 deg-00 min N; 87 deg-00 min W descending to 10,000 feet to 29 deg-43 min N; 85 deg-00 min W Apalachicola to 29 deg-27 min N; 83 deg-17 min W (I.P.) to 28 deg-59 min N; 83 deg-13 min W (Bombing Range)to Brooksville.

BOMBING AT RANGE:

Five aircraft made the attack at the Bombing Range at 1750 Z from altitude of 9,700 feet to 10,000 feet on headings of 118 degrees to 180 degrees. One plane did not release any bombs due to bombardier's confusion in operation of controls.

OBSERVATIONS:

A-Shipping * Considerable shipping of all sizes was obseved in the Gulf, Panama City Harbor, Mobile Bay and the New Orleans Harbor.

B-Air * Two B-24s over New Orleans at 1504-Z at 20,000 feet. One blimp at 30 deg-00 min N; 85 deg-35 min W at 1643 Z at 4,000 feet.

C-Other - None.

THIS PAGE IS UNCLASSIFIED

PHOTOGRAPHS:

Photographs of the simulated target at New Orleans were taken by the 452nd and 454th Groups. These of the 452nd were successful, the target area being clearly defined, but not usable for scoring. Pictures taken by the 454th Group were failures.

CREW INJURIES:

None.

MECHANICAL DIFFICULTIES:

B-17s

A/C No. 922 - Malfunction tail wheel.
987 - Turret gun jammed.
117 - Bomb bay control handle sprung.

CREW COMMENTS:

B-17s

"Not enough food - at least 4 sandwiches per man."
"Insufficient amount of wa ter."
"Need water and oranges."
"Poor chow."
"Navigator suggests that flimay be madeup for each navigator giving route with coordinate of each leg."
"Bombing good (simulated)"
"Planning otherwise good."
"Pick target on Bomb Range so Bombardier can know when to release bombs."
"Out not as planned in briefing, too much time allowed."

Intelligence Officer

9th Bomb Gp (H)

THIS PAGE IS UNCLASSIFIED

HEADQUARTERS
Ninth Bombardment Group (H)
Office of the Intelligence Officer

Intelligence Narrative No. 20A -- Day Operations, 26, July 43.

CHARLESTON, S. C.

Bro - 39 -- 452nd Gp (H)

PLAN OF MISSION

The 452nd, 453rd and 454th Heavy Bombardment Groups were ordered to attack the docks and repair shops at Charleston, S. C. (Target No. 1 on Photograph V-50 of Charleston).

The 452nd Group was to take off at 1100 Z and fly a course of 45 degrees, Navigators were to work R/A to assemble the group at 1440 Z at 33 deg 01 min N; 79 deg 21 min W and then proceed to Charleston.

The 453rd Group was to take off from their base at 1130 Z and fly a course of 40 degrees. Navigators were to work R/A to assemble the group at 1450 Z at 33 deg 01 min N; 79 deg 21 min W and proceed to target.

The 454th Group was to take off at 1100 Z and fly a course of 35 degrees. Navigators were to work R/A to assemble the group at 1500 Z at 33 deg 01 min N; 79 deg 21 min W and proceed to target.

The groups were to load two M38 practice bombs per plane to be released at the South Cedar Keys Bombing Range. Simulated bombing was to be scored by photographs.

Rendezvous was to be made over Daytona Beach at 10,000 feet at 1700 Z in a stepped down javelin formation. Formation was to be maintained until reaching the Bombing Range where they were to break into individual groups for practice bombing.

Intelligence indicated strong defenses with AA accurate at 20,000 feet, a balloon barrage effective at 12,000 feet directly over target and the greatest defensive strength at the south end of the city.

A teletype message filed at 2027 Z cancelled the mission for the 453rd and 454th Group.

The 452nd was to continue mission as planned.

UNIT	DISPATCHED	NO. ATTACKING SIMULATED TARGET	ABORTIVES	NO. ATTACKING BOMBING RANGE
452nd Gp	6 B-17's	6	0	6

1675

THIS PAGE IS UNCLASSIFIED

452nd Bombardment Group

Six B-17's of this group took off from Brooksville Air Base between 1100 Z and 1130 Z, five minute intervals between planes.

ROUTE OUT:

Brooksville to 32 deg-59 min N; 77 deg-32 min W to 33 deg-01 min N; 79 deg-21 min W to Initial Point (32 deg-48 min N; 79 deg-38 min W) to target.

SIMULATED TARGET:

All six aircraft made the simulated run at 1700 Z at an altitude of 21,000 feet but were unable to sight target because of bad weather with base down to 1,000 feet.

ENEMY AIR OPPOSITION:

The formation was attacked by 14 P-47's and 6 P-51's over Cedar Keys at 1808 Z. Passes were made from above at 10 and 1 o'clock.

ROUTE BACK:

From target on course at 10,000 feet to Dayton Beach losing altitude proceed at 2,000 feet to Cedar Keys, thence climbing to 10,000 proceed to base, and land.

BOMBING AT RANGE:

All aircraft made the bombing attack at 1808 Z from an altitude of 10,000 feet on a heading of 160 degrees. Bombing results were poor.

OBSERVATION:

A-Shipping - Several merchant vessels were sighted at 32 deg-00 min N; 80 deg-20 min W at 1430 Z at 1,600 feet.

B-Air - Six Dauntless at 1720 Z over Daytona at 10,000 feet. Two Cubs at 1720 Z over Daytona at 10,000 feet. One Navy Blimp at 1540 Z at 31 deg-30 min N; 79 deg-53 min W at 10,000 feet.

C-Other - None.

PHOTOGRAPHS:

No photographs of the simulated target were taken due to weather. Several of the bombing range were scored.

THIS PAGE IS UNCLASSIFIED

CREW INJURIES:

Radio gunner received small cut over left eye and on forehead when a gun broke loose from fastenings. Another gunner flew with bad cold and suffered at high altitudes.

MECHANICAL DIFFICULTIES:

A/C No. 012 - Gun broke loose from fastenings and fired wild shot through wing.
117 - Left waist gun oil buffer tube.
080 - Radio compass failed to work.
988 - No. 3 temperature gauge cylinderhead malfunction. Interphone did not work.

CREW COMMENTS:

"Sandwiches poor- too greasy."
"Peel off quicker at landing."
"Suggest lead ship drop wheels at rendezvous."

Intelligence Officer

9th Bomb Gp (H)

THIS PAGE IS UNCLASSIFIED

HEADQUARTERS
NINTH BOMBARDMENT GROUP (H)
Office of the Intelligence Officer

Intelligence Narrative No. 21B -- Day Operations, 27 July 43

CONVOY AND MOBILE, ALA.
Bro-40 -- 452nd Gp (H)

PLAN OF MISSION

The 452n Heavy Bombardment Group was ordered to attack an enemy convoy (Primary Target) last reported at 28 deg-18 min N; 88 deg-15 min W on a course of 95 degrees at 12 knots. After attacking the convoy they were to proceed to Mobile (Secondary Target) to attack and destroy the docks there (Target No. 2 on Mobile photograph No. V-36).

They were ordered to attack the enemy convoy at 2100 Z and the target at Mobile as soon as possible therafter. The convoy was to be a B-17 acting as a reconnaisance plane which would release slick when contacted by lead plane.

After simulated attack the formation was to break up and each plane return to Brooksville to fly through Searchlight arrriving in the following manner; one plane on course 1 at 0100 Z at 10,000 feet, one plane on course 2 at 12, 000 feet at 0100 Z, one plane on course 3 at 14,000 feet at 0100 Z. One plane on course 1 at 11,000 feet at 0105 Z, one plane on course 2 at 13,000 feet at 0105, one plane on course 3 at 15,000 feet at 0105 Z. Upon completing a run from West to East to 31 deg-33 min W longitude, they were to lose 2,000 feet of altitude and return on their assigned course to their respective initial points for another run through the lights. Navigation lights were to be turned off while in searchlight area. Each plane was to make two runs through the lights at the altitude specified.

Planes were to carr y 2-M38 bombs and all guns were to be fired over water enroute to convoy or Mobile.

UNIT	DISPATCHED	NO. ATTACKING PRIMARY SIMULATED TARGET (CONVOY)	NO. ATTACKING SECONDARY (MOBILE) SIMULATED TARGET	ABORTIVES
452nd Gp	6 B-17s	6	0	6 on second target

452nd Bombardment Group

6 B-17s of this organization took off from Brooksville between 1925 Z and 1928 Z.

ROUTE OUT:

Brooksville to 28 deg-05 min N; 86 deg-28 min W at 3,500 and 4,500 feet to Valpariso at 15,000 feet.

THIS PAGE IS UNCLASSIFIED

SIMULATED TARGET:

Primary: A;; A/C attacked the enemy convoy at 2121 Z/ . 3 planes attack at 3,500 feet and 3 4,500 feet on a haeding of 110 degr ees. Results of bombing were fair, target easily seen due to low altitude and good weather donditions.

Secondary: Mobile target was not attacked due to heavy weather around target.

ENEMY AIR OPPOSITION:

None.

ROUTE BACK:

Each plane proceeded from Valpariso on a different route to Brooksville to fly through searchlight area.

OBSERVATIONS:

A-Shipping - A 31 ship convoy at 28 deg-10 min N; 86 deg-00 min W on course of 190 deg at 2050 Z. Convoy was in formation of 5 columns of 6 ships each with one destrouer trailing formation. Outside of columns had naval protection.

B-Air - None.

C- Other- None .

SEARCHLIGHT:

Two A/C entered searchlight area at 0105 Z to 0120 Z between 28 deg-18 min N; 81 deg-53 min W at altitude of 8,000 feet to 15,000 feet. 6 to 8 searchlights concentrated on one plane for 90 seconds. Lights were very ineffictive due to heavy cloud conditions. Bad weather caused the other 4 A/C to land at Brooksville without making searchlight run.

PHOTOGRAPHS:

Photographs of theslick represinting the convoy were taken, but as yet film had not been received.

CREW INJURIES:

Radio gunner of lead ship ill, stomack disorder.

MECHANICAL DIFFICULTIES:

A/C No. 117 - Charging handle right waist gun broken.

880 - Nose gun and left nose gun could not be charged. Pilot panal flourescent light did not work.

THIS PAGE IS UNCLASSIFIED

A/C No. 149 - Malfunction of bomb racks.
Intervalometer malfunction.
204 - Radio compass malfunction.

CREW COMMENTS:

"Need more water on long missions."
"Lunch bad as usual."
"Need more sandwiched."
"Good formation defensively; easy to fly."
"Climb too fast."
"Should have completed mission at low altitude when turned back approximately 100 miles from target."

Intelligence Officer

9th Bomb Gp (H)

1680

THIS PAGE IS UNCLASSIFIED

HEADQUARTERS 452ND BOMBARDMENT GROUP (H)
Office of the Intelligence Officer
Army Air Base

Brooksville, Fla.
26 July 1943.

SUBJECT: Mission Report.

TO : Operations Officer, 9th Bombardment Group (H),
Signal Hill, Orlando, Florida.

A. 452nd Bomb Group (H).

B. 10002.

C. 13312 to 13362, A/C's 3149, 5998, 5987, 5982, 3240, 6050, 5228, 5117, 5143, 9830, 3295, 5924.

D. BAF to 28 deg 28 min N, 81 deg 22 min W, take-off to 10000 ft; to 28 deg 08 min N, 82 deg 45 min W at 10000 ft; to 29 deg 03 min N, 82 deg 20 min W at 10000 ft; to 29 deg 06 min N, 82 deg 51 min W at 10000 ft.

G. 12.
1. 14402 to 14462.
2. 10000 ft.
3. 240 deg T.
4. 160 mph.

H. 12.

I. 2. a. Cedar Keys Bombing Range.
b. 24.
c. 1.
e. 12.
f. 12.

J. Good pattern bombing but all to the left of the target.

K. 29 deg 06 min N, 82 deg 51 min W, at 10000 ft; to 28 deg 33 min N, 81 deg 30 min W, at 10000 ft; at 10000 ft to landing at 28 deg 28 min N, 81 deg 22 min W; to landing at BAF.

L. 1. 1500Z to 1510Z, 5 miles NE of 29 deg 06 min N, 82 deg 51 min W; 10000 ft, 20 A/C.
29 deg 06 min N 82 deg 51 min W to 29 deg 03 min N 82 deg 20 min W.

2. One P-51 from 0700 o'clock, 3 from 0900 o'clock, 3 from 0600 o'clock; 2 frontal attacks by P47's from 1100 and 1200 o'clock; 2 P51's at 0800 o'clock, rear to front on belly.

THIS PAGE IS UNCLASSIFIED

3. A/C turned into fighters and evasive action keeping formation.

M. 2. 1142Z, 28 deg 10 min N 82 deg 32 min W, B-17, 3000 ft, 240 deg M.
1343Z, 28 deg 29 min N 81 deg 12 min W, B-17, 4000 ft, 180 deg M.
1350Z, 28 deg 20 min N 81 deg 37 min W, A-20, 2500 ft, 260 deg M.
1352Z, 28 deg 25 min N 81 deg 32 min W, B-26, 4000 ft, 170 deg M.
1413Z, 28 deg 05 min N 82 deg 35 min W, B-25, 5000 ft, North.
1415Z, 28 deg 04 min N, 82 deg40 min W, Pursuit 5000 ft, 70deg M.
1440Z, 29 deg 04 min N, 82 deg 33 min W, P-39 3000 ft, circling.
1515Z, 28 deg 50 min N 81 deg 47 min W, 3 P-51's 10000 ft, circling.
1535Z, 28 deg 28 min N 81 deg 25 min W, P-38, 3000 ft, circling.

3. A/C 3896 reported seeing a parachutist 4 miles W of DAF at 1147Z while at 2500 ft and followed it by eye from 700 ft to 200 ft. This observation was immediately reported to DAF tower and a search was made without results.

P. 1. DAF to 28 deg 38 min N, 81 deg 22 min W, clear.
28 deg 28 min N, 81 deg 22 min W to 29 deg 06 min N, 82 deg 51 min W, clear to scattered.
2. 29 deg 06 min N, 82 deg 51 min W to 28 deg 33 min N, 81 deg 21 min W, scattered to thick.
28 deg 33 min N, 81 deg 21 min W to DAF, low to scattered cumulas.
3. Low scattered cumulas to 8,000 ft at 29 deg 06 min N, 82 deg 51 min W.

Q. 1. 1447Z.
2. Cedar Keys Bombing Range.
3. 10000 ft.
4. 6.

T. Formation good, evasive action good.

U. 1. 1654Z to 1710Z.
2. DAF.

Date 28 July, 1943

Time 2300Z

RICHARD HOWES
Major, Air Corps
Group S-2 Officer

THIS PAGE IS UNCLASSIFIED

730

ZCO BZH Y BX BHB
FROM 9TH GP. OPNS. 271537Z
TO CO, 452ND BOMB GROUP /H/, BAB, BROOKSVILLE, FLA.
ET 27 JULY 1943.

SPECIAL MISSION / BMG - 41/

TO-- CO, 452ND BOMB GROUP /H/, BAB, BROOKSVILLE, FLA.

1. YOU WILL TAKE 12 B-17S OFF IN TIME TO BE ON THE GROUND AT 1230Z AT FCAB. EACH PLANE WILL HAVE 2 EXTRA PARACHUTES WITH THE EXCEPTION OF ONE PLANE WHICH WILL HAVE 3 EXTRA PARACHUTES.

2. AT FCAB YOU WILL PICK UP 2 PASSENGERS FOR EACH PLANE. THESE PASSENGERS WILL BE SENIOR OFFICERS FROM THE ARMY - NAVY STAFF SCHOOL AT A FOAT. ONE PLANE WILL HAVE A REPORTER IN ADDITION TO THE ABOVE MENTIONED PASSENGERS. IT WILL BE THE RESPONSIBILITY OF THE AIRPLANE COMMANDER TO EXPLAIN THE MISSION AND SHOW HIS PASSENGERS THROUGH THE AIRPLANE. THIS MISSION IS SCHEDULED AS A PART OF THE ANSCO COURSE AND IT IS DESIRED THAT STUDENTS RECEIVE ALL POSSIBLE INFORMATION PERTINENT TO OPERATION OF HEAVY BOMBARDMENT.

3. YOU WILL TAKE OFF AT 1300Z AND ASSEMBLE OVER FCAB IN A STEPPED DOWN JAVELIN FORMATION. CLIMB TO 10,000 FEET ON COURSE TO TARPON SPRINGS TO NORTH RANGE AT CEDAR KEYS WHERE YOU WILL MAKE ONE PASS IN FORMATION RELEASING 2 M38 BOMBS. PROCEED TO OAB WHERE YOU WILL MAKE A SIMULATED RUN TYPE TO OCALA BOMB RANGE WHERE YOU WILL MAKE ONE PASS RELEASING 2 M38 BOMBS. RETURN TO FCAB AND LAND BEFORE 1600Z.

4. CONTACT OCALA RANGE ON VHF "C" CHANNEL BEFORE BOMBING.

BY ORDER OF LIEUTENANT COLONEL CONNALLY----------

MAX R. PRESSELL,
MAJ, AC,
S-3

OFFICIAL*****

SIDNEY I. DARDEN,
CAPT, AC,
ASST. S-3

ET 271545 LTR X
R 271545Z

THIS PAGE IS UNCLASSIFIED

HEADQUARTERS
Ninth Bombardment Group (H)
Office of the Intelligence Officer

Intelligence Narrative No. 23B - Day Operations, 29 July 43

DESTERRADO ISLAND

Bro - 42 -- 452nd Broup

PLAN OF MISSION

The 452nd Heavy Bombardment Group was ordered to carry out a simulated attack at 1800 Z on Desterrado Island (22 deg-33 min N; 89 deg-47½ min W) being used by the enemy for aubmarine repair and refuelling depot.

After simulated attack they were to proceed 30 miles to the north where the lead ship would drop a slick. One run was to be made over the slick, and each plane was to release two M38 practice bombs.

Upon completion of bombing run, all planes were to return to Brooksville and land.

UNIT	DISPATCHED	NO. ATTACKING SIMULATED TARGET	ABORTIVES	NO. AT ACKING BOMBING RANGE
452nd Gp	14 B-17s	0	14	8

452nd Bombardment Group

Fourteen B-17s of this organization took off from Brooksville Air Base between 1400 and 1406 Z. A formation accident en route caused two aircraft to return to base befor reaching position of simulated target.

ROUTE OUT:

Brooksville to 22 deg-33min N; 89 deg-48 min W at 2,000 feet. (altitude reported, but doubtful).

SIMULATED TARGET:

TARGET NOT LOCATED due to bad navigation in lead ship.

ENEMY AIR OPPOSITION:

2 P-39s attacked at 1420 Z at 28 deg-30 min N; 83 deg-00 min W at 1,500 feet from 1 o'clock below.

THIS PAGE IS UNCLASSIFIED

ROUTE BACK:

Target to 27 deg-33 min N; 83 deg-42 min W (slick bombing) to St. Petersburg to Brooksville.

BOMBING:

Eight aircraft bombed the slick at 1825 Z from an altitude of 4,000 feet on a heading of 150 degrees., The other six planes did not release bombs because they were instructed to release bombs on lead ship. The lead ship failed to definitely identify target.

OBSERVATIONS:

A-Shipping - Considerable shipping of all sizes was observed over Gulf enroute to and from targets.

B-Air - Four P-47s at 28 deg-35 min N; 82 deg-55 min W at 1,5000 feet at 1409 Z. 2 A-24s at 29 deg-2? minN; 32 deg-57 min W at 1410 Z.

C-Other - None.

ACCIDENT INFORMATION:

At 1818 Z, altitude 10,000 feet, position 22 deg-35 min N; 90 deg-00 min W, A/C 626, No. 6 in formation, was too close to lead ship of second element. He was caught in prop-wash of forward ship. Right wing dropped and caused plane to skid to right and down on ship No. 296 - which gave left aileron and rudder to avoid collision. Vertical stabilizer hit tail gun position of A/C No. 626 damaging same. The vertical stabilizer and rudder of No. 296 was also damaged, but both A/C returned safely to base.

PHOTOGRAPHS:

None were taken.

CREW INJURIES:

Tail gunner in A/C 626 received bruise on head in collision.

MECHANICAL DIFFICULTIES:

A/C No. 880 - No. 3 engine fouled. Left aileron damaged on ground.
117 - Malfunction of drift meter.
987 - Bomb release fuse blown.
259 - No. 2 supercharger would not function.

THIS PAGE IS UNCLASSIFIED

CREW COMMENTS:

"Good formation leader, easy to follow."
"Need more and better chow."
"Should have a better target, too much water. "
" Pretty good trip."
"Should have stayed under clouds to find target instead of over clouds so as to locate targets."

Intelligence Officer

9th Bomb Gp (H)

1686

THIS PAGE IS UNCLASSIFIED

HEADQUARTERS
Ninth Bombardment Group (H)
Office of the Intelligence Officer

Intelligence Narrative No. 24 - Day Operations, 30 July 43.

COLUMBIA, S.C.

Bro - 43 -- 452nd Group

PLAN OF MISSION

The 452nd Heavy Bombardment Group was ordered to attack the water works in the city of Bremon, Germany, located on the Weser River (Columbia, S.C. 34 deg-00 min N; 81 deg-04 min W). Base located 24 miles due west of Kings Lynn on overlay No. 4. Simulated attack was to be made at 1615 Z, and bombing to be scored by photographs.

After simulated attack, they were to proceed to Cross City at 10,000 feet, arriving at 1820 Z, and continue to north target at Cedar Keyd, where each plane would release 2 M38 practice bombs. After bombing they were to return to base (Brooksville).

UNIT	DISPATCHED	NO. ATTACKING SIMULATED TARGET	ABORTIVES	NO. ATTACKING BOMBING RANGE
452n Gp	6 B-17s	6	0	6

452nd Bombardment Group

Six B-17's of this group took off from Brooksville Air Base between 1325 and 1328 Z.

ROUTE OUT:

Brooksville to 31 deg-00 min N; 80 deg-00 min W to 32 deg-15 min N; 80 deg-00 min W to Canden to Columbia.

SIMULATED TARGET:

All A/C made the run over simulated target at 1615 Z on a heading of 238 degrees from an altitude of 20,000 feet. Weather prevented sighting of target due to cloud cover.

ENEMY AIR OPPOSITION:

Two P-51's attacked the formation at 1345 Z-28 deg-51 min N; 82 deg-03 min W at 3,500 feet. Attacks were from 10 and 12 o'clock and above. Our aircraft turned into attacks and tightened foration.

1687

THIS PAGE IS UNCLASSIFIED

ROUTE BACK:

Columbia to 35 deg 15 min N; 80 deg 00 min W to 31 deg 00 min N; 80 deg 00 min W to Cross City to Cedar Keys North Bombing Range to Brooksville.

BOMBING AT RANGE:

Five aircraft attacked the target at 1824 Z on a heading of 265 degrees at an altitude of 10,000 feet. One plane was unable to release bombs due to rack failure. Results of bombing were good.

OBSERVATIONS:

A-Shipping - Much activity was observed enroute to Savannah and also in Savannah Harbor.

B-Air - Twent P-39's at 29 deg 08 min N; 83 deg 03 min W, altitude 10,000 feet. Twelve P-47's at 28 deg 34 min N; 82 deg 35 min W, altitude 10,000 feet. One Lockheed Hudson at 31 deg 30 min N; 81 deg 10 min W, altitude 10,000 feet. One B-17 at 28 deg 40 min N; 82 deg 55 min W, altitude 3,000 feet.

C-Other - None.

PHOTOGRAPHS:

A series of photographs were taken by this group of the Cedar Keys bombing target, but at present have not been received.

CREW INJURIES:

None.

MECHANICAL DIFFICULTIES:

A/C No. 968 - Bomb bay door switch reversed.

117 - Drift meter shorted, shocked navigator.

240 - Bomb bay motor burned out.

CREW COMMENTS:

"Food so damn bad it could'nt be eaten."
"Good mission."

Intelligence Officer

9th Bomb Gp (H)

1688

THIS PAGE IS UNCLASSIFIED

HEADQUARTERS
452ND BOMBARDMENT GROUP (H)
17TH BOMBARDMENT OPERATIONAL TRAINING WING
GROUP CADRE TRAINING COMMAND
Camp Rapid, Rapid City, South Dakota

...IAL ORDERS) June 15, 1943.

NO .....1)

1. Having rptd to this Hq in compliance with par 2, SO #1, 17th Bn Operational Training Wg, GCTC, Camp Rapid, Rapid City, South Dakota, dtd June 15, 1943, the following named EM are asgd to Squadrons indicated effective June 15, 1943:

HEADQUARTERS, 452ND BOMBARDMENT GROUP (H)

T/Sgt Raymond E. Reforth	6243160	824	S/Sgt Charles W. Pocjak	18070731	502
S/Sgt William W. Covol	6792910	821	S/Sgt George J. Tocquigny	18056598	502
S/Sgt John P. Joachim	35210375	816	Sgt Frank J. Wescher	16069569	501
S/Sgt James P. Kiger	35326390	355	Cpl Joseph L. Mooney	37198459	502
Pvt Leo W. Boyd	6832610	585			

728TH BOMBARDMENT SQUADRON (H)

M/Sgt John Black	6225049	751	Sgt Melvin Bankston	39080466	750
M/Sgt Raymond J. Speed	6951247	750	Sgt Guy C. Buchanan	35105943	928
T/Sgt Kenneth M. Kitchen	16012808	751	Sgt Selby S. Coffeen	16012315	055
T/Sgt James W. Lenke	14010871	502	Sgt Joe E. Floyd	18059889	750
T/Sgt Charles R. Nober	6582932	826	Sgt Atlas Frazier	35426572	682
T/Sgt Kermit W. Wood	20655983	663	Sgt Thomas D. Globensky	19016561	747
S/Sgt Frank J. Alexander	18031341	501	Sgt Jack C. Hill	18002320	931
S/Sgt John D. Anderson	18040737	685	Sgt William Lutz	12034504	501
S/Sgt James F. Babcock	16041854	659	Sgt Clarence F. Palmeter	12331192	911
S/Sgt Wiley L. Campbell	18042971	750	Sgt John B. Purmont	34261065	060
S/Sgt Forest Elmore	16017579	686	Sgt Harold B. Williams	15061841	501
S/Sgt Ralph W. Gasaway	18029625	750	Cpl Ellis D. Bockstord	39679931	237
S/Sgt Lee Goldfarb	16029038	751	Cpl Robert W. Boyce	18131799	754
S/Sgt Walter E. LaRue	37146631	911	Cpl Floyd L. Calkins	36231259	821
S/Sgt George W. Nelson jr	18025630	750	Cpl Alexander Cirilo jr	38244384	060
S/Sgt Ed L. Rankin	18051392	750	Cpl Ralph E. Converse	37234556	687
S/Sgt Wayne L. Roling	15058866	256	Cpl Frank Holcomb	16048827	502
S/Sgt Johnie R. Sellers	18030293	750	Cpl Ambrose J. Pollard jr	34451907	747
S/Sgt Donald E. Copenhaver	6914586	824	Cpl Willis L. Frantz	16011323	750
S/Sgt Thomas R. Sullivan	17001111	678	Cpl Harold B. Wesley jr	12049807	501
Sgt Paul G. Abrams	15075183	685	Cpl Michael R. Stewart	39102439	747
Sgt Harold J. Bacon	36396997	945	Pfc Harry F. Turner	19102774	501
Pvt Andrew P. Alfieri	12030970	686			

729TH BOMBARDMENT SQUADRON (H)

M/Sgt Lestor F. Cornett	6296034	513	T/Sgt James R. Stevenson	6953072	751
M/Sgt Ernest L. Taylor	6659514	752	S/Sgt Lyle E. Burns	16008470	945
T/Sgt Justin K. Fonda	7086319	585	S/Sgt Clyde W. Campbell	34202307	502
T/Sgt Carl Carmichael	14022621	911	S/Sgt Bently M. Coble	18031783	750
T/Sgt Kenneth H. Norwood	6834045	751	S/Sgt Dale E. Crawmer	18045691	921

THIS PAGE IS UNCLASSIFIED

S/Sgt Joseph L. Feller	16029692	813	Sgt Sam Wood Jr	13042766	750
S/Sgt Noel C. Fox Jr.	18034308	751	Cpl Willard G. Backstrom	39172054	747
S/Sgt Thomas M. Heath	12012598	928	Cpl Henry H. Estes	34355428	754
S/Sgt Joe F. Tarchek	18046408	750	Cpl John L. Green	7002501	501
S/Sgt Leland M. Tracy	19002779	751	Cpl John K. Gross	37316654	686
S/Sgt Casimir L. Zych	16014837	824	Cpl Charles R. Marini	19139247	686
Sgt Joseph H. Brodsky	12040969	750	Cpl James R. Sarver	33128659	747
Sgt Hugh W. Darwin	38160085	826	Cpl James E. Thorbecke	35489703	687
Sgt Norman C. Fisher	32311545	678	Cpl Frank E. Traina	35372991	687
Sgt William H. Garrett	14025397	513	Cpl Robert O. Tocquigny	18026341	501
Sgt Granville M. Herring	33089243	060	Pfc Stepheno Chico	39280336	620
Sgt Joseph Horvath	35006977	566	Pfc Charles F. Johnson Jr	31103562	237
Sgt Alfred F. Kirkorowicz	16065801	813	Pfc Burton C. Weithorn	32653749	256
Sgt Boyd O. Lambeth	18048721	750	Pfc John W. Wyraz	32744565	501
Sgt Warren G. Lester	18035280	747	Pvt Frank J. Kobesak	16067079	060
Sgt Oliver F. Mattek	16021323	911	Pvt William Katchmar	33187197	755
Sgt Albert Rothbaum	32293432	501	Pvt William R. Risch	33284894	685
Sgt Volney M. Williams	19014548	620	Pvt Hubert R. Powell	18131854	620
Cpl Ervin J. Schmidt	37162139	931			

730TH BOMBARDMENT SQUADRON (H)

1st Sgt Edgar E. Cotton	6384172	585	Sgt George W. Fradrich	36239741	686
M/Sgt Charles Moravec	R-1655310	685	Sgt William Gill	11047054	813
M/Sgt Isaac M. Tomlin	6227395	513	Sgt Mark D. Hammer	15062105	060
T/Sgt Manuel Rivera	6936159	683	Sgt Richard J. Juneau	14052181	501
T/Sgt George Serbousek	6583470	826	Sgt Miles R. Babusth	17035904	501
S/Sgt Ira R. Adams	13027888	940	Sgt William H. McGuire	R-3430600	750
S/Sgt William D. Banks	15044705	620	Sgt Robert L. Meyer	12028740	747
S/Sgt Wilbur J. Derr	13028615	750	Sgt Alton W. Orman	18103517	502
S/Sgt L. H. Fountain Jr.	18043720	750	Sgt Cleon G. Parker	7030526	502
S/Sgt Leo E. Gafford	18020520	750	Sgt Joe L. Prichard	38088993	750
S/Sgt Herbert J. Gants	6951930	678	Sgt Dale L. Sheppard	39180081	566
S/Sgt Bernard K. Hoffman	15017997	663	Sgt Ralph Steiner	14020986	945
S/Sgt George S. McCall	20447551	687	Sgt Kenneth E. Swartwood	13035147	256
S/Sgt Andrew F. Murewski	36123545	911	Sgt George E. Thompson Jr	18050434	750
S/Sgt Douglas O. Nicks	17021508	562	Cpl Lois C. Allen	18191999	686
S/Sgt Robert E. Parrish	18021217	513	Cpl Leonard Benesch	19126043	501
S/Sgt Charles H. Pierce	34143380	824	Cpl Omar J. Carbill	18026320	754
S/Sgt Walter G. Rhoades	6841412	750	Cpl Allen L. Hopkins	32471150	637
S/Sgt John H. Vivian	18026200	751	Cpl Edward V. G. Kiddy	31226621	747
S/Sgt Clarence W. Weeks	20425309	821	Cpl Elwood F. Pfeffer	33252101	685
Sgt John P. Adams	14057656	756	Cpl Jonathan M. Rose	6704567	238
Sgt Joseph D. Cannella	18045713	928	Pfc Loys C. Vieages	38374207	501
Sgt Ransome C. Collins	15013488	237	Pvt Albert A. Praznick	17090408	931
Sgt Clinton E. Dotson	14044651	750	Pvt William A. Weathers	19171182	911

731ST BOMBARDMENT SQUADRON (H)

M/Sgt Claire C. Cross	17004025	752	S/Sgt Albert R. Lombardo	18042059	683
T/Sgt Samuel H. Clovis	17002037	683	S/Sgt Mansel A. McCormick	15010052	750
T/Sgt Matthew Rosemont	6997900	911	S/Sgt Archie W. Piersall Jr	18052287	813
T/Sgt Kenneth W. Stroup	6940693	750	S/Sgt Horace H. Smith	39169146	585
S/Sgt Milton L. Applebaum	13026705	747	S/Sgt Leslie R. Woollen	16026611	256
S/Sgt Kermit J. Dyrdahl	6911418	821	S/Sgt Roy Wright	36219146	750
S/Sgt Johnie L. Hendrix Jr	18005001	513	Sgt Charles P. Boly Jr	18007694	945
S/Sgt Roy O. Kendricks Jr	18022828	060	Sgt Paul J. Burick	32248512	566
S/Sgt Herman H. Kohl Jr	33072973	410	Sgt George Fer	32330042	678

THIS PAGE IS UNCLASSIFIED

Sgt Winfred Hogue	18083667	060	Cpl James E. [illegible]hony	38065658	501
Sgt James L. Holloway	14023191	756	Cpl William F. Dolzell	32265332	932
Sgt Travis E. LeGrone	18043214	750	Cpl John Mussor	35506968	060
Sgt Edward C. Larson	342 40356	686	Cpl David W. Reihart	33253350	747
Sgt Frank A. Nouhouson	36024372	750	Cpl Wendell L. Shon	33261833	750
Sgt Frank Novak	12059594	501	Cpl Carroll E. Sinquett	33337863	686
Sgt Ervin B. Pillow	33095685	070	Cpl Luther W. Snell	33237125	931
Sgt Virgil O. Smith	39235012	750	Cpl Taisto A. Soujonon	37317574	687
Sgt George M. Thayer	35290005	501	Cpl Charles L. Therrion	31128730	747
Sgt Dorsey M. Thompson	19051485	501	Pfc John W. O'Connor	32829701	501
Sgt Herold D. Trost	18051528	750	Pfc Dennis W. Hopkins	34687816	620
Sgt Stanley B. Wilson	35259826	754	Pvt Francis J. Witto	35583964	237
			Pvt General H. Sharp	18004216	928

By order of Lt Colonel W'NGELN:

ARTHUR C. NDERSON,
Major, Air Corps,
Adjutant.

OFFICIAL:

ARTHUR C. NDERSON,
Major, Air Corps,
Adjutant.

THIS PAGE IS UNCLASSIFIED

HEADQUARTERS
452ND BOMBARDMENT GROUP (H)
17TH BOMBARDMENT OPERATIONAL TRAINING WING
GROUP CADRE TRAINING COMMAND
Camp Rapid, Rapid City, South Dakota

June 15, 1943.

SPECIAL ORDERS)
:
NO.....1)

EXTRACT

2. The following named Officers having reported to this Gp on dates specified are asgd to Hq 452nd Bomb Gp (H) and are asgd to dy indicated. Auth: Par 1 SO #1 Hq 17th Bomb Oper Trng Wg Gp Cadre Trng Comd Camp Rapid Rapid City South Dakota June 15, 1943:

June 13, 1943

Major	HORACE G OLIVER	0183193	Gp Temp CO
Major	RAYMOND M SCHULAR	0172488	Gp Ex O
1st Lt	WOODROW W HOGUE	0425337	Gp Trans O

June 14, 1943

Major	ARTHUR C ANDERSON	0246142	Gp Adj

By order of Lt Colonel WANDERMAN:

ARTHUR C ANDERSON,
Major, Air Corps,
Adjutant

OFFICIAL:

ARTHUR C ANDERSON,
Major, Air Corps,
Adjutant

THIS PAGE IS UNCLASSIFIED

Extract

HEADQUARTERS
452nd BOMBARDMENT GROUP (H)
CAMP RAPID, RAPID CITY, SO. DAKOTA

(SPECIAL ORDER)
(NO 2)

June 30, 1943

1. Having rptd to this Hq in compliance with par 24, SO#177, Air Base Hq A.A.F., Great Falls, Montana, dtd June 26, 1943, the following named Enlisted men are assgd to Squadrons as indicated, effective June 26, 1943 and will report to the Commanding Officers for duty.

728th BOMBARDMENT SQUADRON (H)

Pfc.	Jud R. Baba	32737497	(754)

729th BOMBARDMENT SQUADRON (H)

Cpl.	William F. Sparks	31166076	(754)
Pvt.	William R. Miller	33331205	(747)
Pvt.	Roger L. Wilmau	12155197	(747)

730th BOMBARDMENT SQUADRON (H)

Cpl.	Jay B. Lane	34364277	(747)
Pfc.	Irving (N) Shostack	11114109	(754)
Pvt.	Ralph (N) Robinson	12139067	(754)

731st BOMBARDMENT SQUADRON (H)

S/Sgt.	Clarence H. Conner	34304637	(750)
Pfc.	John J. Irwin	32503590	(747)
Pfc.	John E. Payne	37350928	(501)

By order of Lt. Colonel WANDREAS:

ARTHUR C. ANDERSON
Major, Air Corps
Adjutant.

OFFICIAL:

ARTHUR C. ANDERSON
Major, Air Corps
Adjutant.

THIS PAGE IS UNCLASSIFIED

HEADQUARTERS\
452ND BOMBARDMENT GROUP (H)
Camp Rapid, Rapid City, South Dakota

SPECIAL ORDERS)
NO.....3)

June 30, 1943.

1. Second Lieutenant Coldwater, Elliottt W., O-861530, in addition to his other duties, is hereby appointed Group BOQ Officer.

2. Second Lieutenant Rischiotto, Archille F., O-861092, in addition to his other duties, is hereby appointed Group Mess Officer.

3. Second Lieutenant Hall, Ronald W., O-861669, in addition to his other duties, is hereby appointed Group School Officer.

By order of Lt Colonel WANGEMAN:

ARTHUR C. ANDERSON,
Major, Air Corps,
Adjutant.

OFFICIAL:

ARTHUR C. ANDERSON,
Major, Air Corps,
Adjutant.

THIS PAGE IS UNCLASSIFIED

HEADQUARTERS
452nd BOMBARDMENT GROUP (H)
CAMP RAPID, RAPID CITY, SO. DAKOTA

(SPECIAL ORDERS)
(NO 4)

July 1, 1943.

1. T/Sgt. George (nmi) Serbousek, 6583470, transfered in gr fr the 730th Bomb Sq., this Hq. to the Hq. Sq. this Hq., as of June 22, 1943.

2. S/Sgt. Charles W. Pecjak, 18070731, is trfd in gr from the Hq. Sq., this Hq., to the 728th Bomb Sq., this Hq., effective June 30, 1943

3. Cpl. Frank Holcomb, 16040827, is trfd in gr fr the 728th Bomb Sq., this Hq., to the Hq., Sq., this Hq., this date and will report to the C O thereof for duty.

4. Having rptd this Hq. incompliance with par #2, SO#7 Hq. 17th Bomb Oper Trg Wg GCTC, Camp Rapid, Rapid City, So. Dakota M/Sgt. Ivan E. Cross, 16001471, is asgd to the 728th Bomb Sq. this Hq. this date and will report to the C O thereof for duty.

5. Having rptd this Hq. incompliance with par #1 SO#7 Hq. 17th Bomb Oper Tng Wg, GCTC, Camp Rapid, Rapid City, So. Dakota Sgt. James W. Getz, 31140889, is asgd to the 731st Bomb Sq. this Hq. this date and will report to the C O thereof for duty.

6. Having rptd this Hqs incompliance with par #1, SO#6 Hq. 17th Bomb Oper Tng Wg, GCTC, Camp Rapid, Rapid City, So. Dakota, the following named Enlisted men are asgd this date to squadrons as indicated and will report to the C O's thereof for duty.

728th BOMBARDMENT SQUADRON (H)

S/Sgt.	Johnathan A. Casto	35209578
Pvtlcl.	Frank (N) Sancho	36344336

729th BOMBARDMENT SQUADRON (H)

S/Sgt.	Robert E. Lee	34284570
Pvtlcl.	Mario C. Schillaci	35773484

730th BOMBARDMENT SQUADRON (H)

Cpl.	Emil J. Maslowski	36314518

731st BOMBARDMENT SQUADRON (H)

Pvtlcl.	Stanley A. Furman	36503090
Pvt.	John J. Clark	33106739
Pvt.	Edward (nmi) Woodall	35505541

THIS PAGE IS UNCLASSIFIED

SO#4
Hq., 462nd Bomb (H) July 1, 1943 (contd)

7. Having rptd this Hq in compliance with par #1 SO 176 Hq. Walla Walla AAF, Walla Walla, Washington dtd June 25, 1943 the following named Enlisted Men are asgd in gr this date to squadrons indicated and will report to the CO thereof for duty.

729th BOMBARDMENT SQUADRON (H)

S/Sgt	Rinaldo (N) Giombetti	31159788	(AEG)
S/Sgt	Robert M. Griffin	38195073	(ROG)
Sgt	Cecil L. Waddell	37223075	(AROG)
Sgt	Eugene C. McKoy	16973946	(AG)
Sgt	Ralph H. Garrison	18166529	(AG)
Sgt	Russell M. Goodwin	34305942	(AEG)

730th BOMBARDMENT SQUADRON (H)

S/Sgt	Benjamin W. Robertson	13066222	(AEG)
S/Sgt	Walter S. Chodrek	16028642	(AEG)
Sgt	Everett (N) Wales	16076802	(ROG)
Sgt	George (W) Haggerty	32499619	(AROG)
Sgt	Ivan C. Dixon	15440870	(AG)
Sgt	James J. Doherty	12162649	(AG)

729th BOMBARDMENT SQUADRON (H)

S/Sgt	Walter (N) Selewski	11009302	(AEG)
Sgt	Vernon A. Knuckles	34380770	(AEG)
Sgt	Frank S. Ebey	15107350	(ROG)
Sgt	Charles S. Scruggs	18155538	(AROG)
Sgt	Michael (N) Meneseelski	6791289	(AG)
Sgt	Edward H. Muskopf	36457662	(AG)

731st BOMBARDMENT SQUADRON (H)

Sgt	Chelsea (N) Pivirotto	31144180	(AEG)
Sgt	Calvin C. Hutchinson	15099826	(AEG)
Sgt	Jack W. Edwards	18129128	(ROG)
Sgt	Odlen T. Hays	37378103	(ARK)
Sgt	Allen K. Harris	17122475	(AG)
Sgt	John T. Larremore	38213698	(AG)

8. Having rptd this Hq in compliance with par #5 SO#8 Hq. 17th Bomb Oper Trng Wg, CCTC, Camp Rapid, Rapid City, So. Dakota Cpl Thomas E. Martin, 32499285, is asgd in gr to the 729th Bomb Sq. this Hq. this date and will report to the CO thereof for duty.

By order of Lt. Colonel WANGEMAN:

ARTHUR C. ANDERSON
Major, Air Corps
Adjutant.

OFFICIAL:

ARTHUR C. ANDERSON
Major, Air Corps
Adjutant.

THIS PAGE IS UNCLASSIFIED

HEADQUARTERS
452nd BOMBARDMENT GROUP (H)
CAMP RAPID, RAPID CITY, SO. DAKOTA

(SPECIAL ORDERS) EXTRACT July 1, 1943.

(NO 4)

2. Having rptd this Hq. in compliance with par #24 SO#177, Hq. 17th Bomb Oper Trng Wg, AAFTC, Camp Rapid, Rapid City, So. Dakota, the following named enlisted men are apptd this date to organ indicated and will report to the C O's thereof for duty.

729th BOMBARDMENT SQUADRON (H)

Pvt1cl.	Palm, Robert A.	32496185	(747)
Pvt1cl.	Pinkerton, Melvin J.	37339715	(501)
Cpl.	Glover, Talney L.	34390541	(747)

729th BOMBARDMENT SQUADRON (H)

Cpl.	Moyes, Frank W.	35360134	(747) ✓
Pvt1cl	Hall, Luther L.	34379182	(754) ✓
Pvt1cl	Murphy, Dennis J Jr.	13165467	(501) ✓
Pvt1cl	Nowell, Darwin M.	32559421	(747) ✓

730th BOMBARDMENT SQUADRON (H)

Cpl.	Bateman, Harry W.	32360132	(747) ✓
Pvt1cl	Lowe, Charles E.	6851999	(747) ✓
Pvt1cl	Stalder, John S.	37231240	(754) ✓
Pvt	Colbert, John H. Jr.	17132254	(754) ✓

731st BOMBARDMENT SQUADRON (H)

Pvt1cl	Hansen, John E.	32078294	(747) ✓
Pvt	McGuire, John J.	33284169	(747) ✓
Pvt	Norman, James H.	34030367	(747) ✓

By order of Lt. Colonel JANSEN:

ARTHUR C. ANDERSON
Major, Air Corps
Adjutant.

OFFICIAL:

ARTHUR C. ANDERSON
Major, Air Corps,
Adjutant.

THIS PAGE IS UNCLASSIFIED

HEADQUARTERS
452nd BOMBARDMENT GROUP (H)
CAMP RAPID, RAPID CITY, SO. DAKOTA

(SPECIAL ORDERS)
(NO 4)

July 1, 1943

EXTRACT

10. Pursuant AAF Reg No 35-29 WD AAF, Washington, D. C. dtd July 20, 1942, the following named Enlisted men, members of combat crews of orgns shown below are placed on flying status, effective this date.

728th BOMBARDMENT SQUADRON (H)

S/Sgt.	Rinaldo (N) Giombetti	31159788	(AEG)
S/Sgt.	Robert M. Griffin	38195073	(ROG)
Sgt.	Ralph H. Garrison	18166529	(AG)
Sgt.	Russell M. Goodwin	34305942	(AEG)
Sgt.	Eugene C. McRoy	16973946	(AG)
Sgt.	Cecil L. Waddell	37223075	(AROG)

730th BOMBARDMENT SQUADRON (H)

S/Sgt.	Walter S. Chechrek	16028648	(AEG)
S/SGt.	Ivan C. Dixon	15440870	(AG)
S/Sgt.	Benjamin W. Robertson	13066222	(AEG)
Sgt.	James J. Doherty	12162649	(AG)
Sgt.	George (N) Haggerty	32429619	(AROG)
Sgt.	Everett (N) Wales	16076802	(ROG)

729th BOMBARDMENT SQUADRON (H)

S/Sgt.	Walter Solowski	11009392	(AEG)
Sgt.	Frank S. Ebey	15107350	(ROG)
Sgt.	Vernon A. Knuckles	34380770	(AEG)
Sgt.	Charles S. Scruggs	18155538	(AROG)
Sgt.	Michael Manescalski	6791289	(AG)
Sgt.	Edward H. Muskopf	36427662	(AG)

731st BOMBARDMENT SQUADRON (H)

Sgt.	Jack W. Edwards	12129128	(ROG)
Sgt.	Allen K. Harris	17122475	(AG)
Sgt.	Golden T. Hays	37375103	(ARE)
Sgt.	Calvin C. Hutchinson	13099826	(AEG)
Sgt.	John T. Larremore	38213693	(AG)
Sgt.	Chelson Pivirotto	31144180	(AEG)

By order of Lt. Colonel WANGEMAN:

ARTHUR C ANDERSON
Major, Air Corps
Adjutant.

OFFICIAL:

ARTHUR C ANDERSON
Major, Air Corps
Adjutant

THIS PAGE IS UNCLASSIFIED

HEADQUARTERS
452nd BOMBARDMENT GROUP (H)
CAMP RAPID, RAPID CITY, SO. DAKOTA

(SPECIAL ORDERS)
(NO 4)

July 1, 1943

EXTRACT

11. Under provisions of AR 615-5 and recommendation of his Sq Comdr T/Sgt. JAMES W. LEAKE, 14010871, 728th Bomb Sq this Hq is promoted to the gr of First Sergeant (temp) effective this date.

By order of Major OLIVER:

ARTHUR C. ANDERSON
Major, Air Corps
Adjutant

OFFICIAL:

ARTHUR C. ANDERSON
Major, Air Corps
Adjutant

THIS PAGE IS UNCLASSIFIED

HEADQUARTERS
452ND BOMBARDMENT GROUP (H)
CAMP RAPID, RAPID CITY, SOUTH DAKOTA

SPECIAL ORDERS)
:
NO .....5)

July 2, 1943.

1. Having rptd this Hq in compliance with par 24, SO #177, Hq., 17th Bomb Operational Tng Wg., GCTC, Camp Rapid, Rapid City, South Dakota dtd June 26, 1943, the following named Enlisted Men are asgd, this date, to Orgns indicated and will report to their C O thereof for duty:

728TH BOMBARDMENT SQ, (H)

Sgt (502)	Cameron, William (NMI)	12042991
Cpl (747)	Koslofsky, Irving (NMI)	32438428
Pvt (754)	Benson, Thomas W.	33286724

729TH BOMBARDMENT SQ, (H)

Pfc (501)	Duff, James S.	13170797
Pfc (754)	Kimbrell, Robert J.	16031697
Pfc (747)	Richardson, Wilbur H.	32463874

730TH BOMBARDMENT SQ, (H)

Cpl (747)	Gorence, John M.	12138136
Pfc (747)	Burg, Paul J.	32491582
Pvt (747)	Spadaro, Joseph V.	32528571

731ST BOMBARDMENT SQ, (H)

Cpl (747)	Taylor, William H.	33195186
Pfc (747)	Barton, Gilbert R.	31128375
Pvt (747)	Weiner, Sidney (NMI)	32417913

By order of Lt. Colonel WANGEMAN:

Arthur C. Anderson
ARTHUR C. ANDERSON
Major, Air Corps
Adjutant

OFFICIAL:

Arthur C. Anderson
ARTHUR C. ANDERSON
Major, Air Corps
Adjutant.

1700

THIS PAGE IS UNCLASSIFIED

HEADQUARTERS
452nd BOMBARDMENT GROUP (H)
CAMP RAPID, RAPID CITY, SO. DAKOTA

(SPECIAL ORDERS)
: :
(NO 6)
: :

July 5, 1943

1. Major HORACE C. OLIVER, O-183193, is in addition to his other duties appointed acting C O 452nd Bomb Gp (H), during temporary absence of Lt Col WANGEMAN, Herbert, O-22305.

2. Major ROBERT E KAUFMAN, O-339886, is in addition to his other duties appointed acting C O 728th Bomb Sq, this Hq. during temporary absence of GEORGE J. OXRIDER, O-435983, 1st Lt.

3. Major JOHN J. JEWETT, O-29220, is in addition to his other duties appointed acting C O 729th Bomb Sq (H) this Hq during temporary absence of Capt. ARCHIE S. ADAIR, O-406498.

4. Capt. BERTRAM C. JOSEPH, O-314117, is in addition to his other duties appointed acting C O 730th Bomb Sq (H) this Hq during temporary absence of 1st Lt., RALPH S YATES JR. O-430583,

5. 2nd Lt., WILLIAM F. BORNEMAN, O-860357, is in addition to his other duties appointed acting C O 731st Bomb Sq (H) this Hq during the absence of Capt. DONALD E. BILGER, O-406220,

by order of Lt Col WANGEMAN:

ARTHUR C. ANDERSON
Major, Air Corps,
Adjutant

OFFICIAL:

ARTHUR C. ANDERSON
Major, Air Corps
Adjutant

THIS PAGE IS UNCLASSIFIED

CORRECTED EXTRACT COPY
DESTROY ALL OTHERS

HEADQUARTERS
452ND BOMBARDMENT GROUP (H)
CAMP RAPID, RAPID CITY, SO. DAKOTA

SPECIAL ORDERS)

July 5, 1943

NO 6)

E X T R A C T

6. Having rptd to this Hq in compliance with Par 3, SO #11 Hq 17th Bomb Oper Tng Wg, GCTC, Camp Rapid, Rapid City, So. Dak. dtd July 3/43 the following named enlisted men are further asgd to sq indicated and will report to the CO thereof for dy effective July 3/43.

728TH BOMBARDMENT SQUADRON (H)

S/Sgt.	Harold W. Welchans	16015387	(821)

729TH BOMBARDMENT SQUADRON (H)

Sgt.	Virgill L. Semsal	36228486	(821)

HEADQUARTERS SQUADRON (H)

T/Sgt.	Joe Romeo Jr	17003572	(502)

7. Having rptd this station per par 8 SO #181 Hq 18th Repl Wg, Salt Lake City, Utah, dtd June 30/43 CAPT JAMES A. FORREST 0482396 is asgd to the Hqs Sq this Hq effective July 3/43.

By order of Major OLIVER:

ARTHUR C. ANDERSON,
Major, Air Corps,
Adjutant.

OFFICIAL:

ARTHUR C. ANDERSON,
Major, Air Corps,
Adjutant.

1702

THIS PAGE IS UNCLASSIFIED

HEADQUARTERS
452nd BOMBARDMENT GROUP (H)
CAMP RAPID, RAPID CITY, SO DAKOTA

(SPECIAL ORDERS) July 6, 1943
: :
(NO 7) EXTRACT

1. Under the provisions of AR 615-5 and recommendation of his Sq Comdr S/Sgt. THOMAS R SULLIVAN, 17001111, 728th Bomb Sq (H(this Hq. is reduced to the gr of Pvt for cause, this date.

2. Under the provisions of AR 615-5 and recommendation of his Sq Comdr S/Sgt. HORACE HAYES SMITH, 39169146, is promoted to the gr of T/Sgt. effective July 6/43.

By order of Major OLIVER:

ARTHUR C. ANDERSON
Major, Air Corps,
Adjutant.

OFFICIAL:

/s/ Arthur C. Anderson
/t/ ARTHUR C. ANDERSON,
Major, Air Corps,
Adjutant.

A TRUE COPY.

James A Forrest
JAMES A. FORREST
Capt. Air Corps,
Asst. Adjutant.

THIS PAGE IS UNCLASSIFIED

HEADQUARTERS
452ND BOMBARDMENT GROUP (H)
CAMP RAPID, RAPID CITY, SO. DAKOTA

SPECIAL ORDERS)
:
NO.....8)

July 8, 1943

1. The VOCO of June 16, 1943 assigning the following named Officers who reported for dy that date to the orgn indicated are hereby confirmed and made of record. (Auth: Par 1 SO 1 Hq 17th BOTW GCTC Camp Rapid Rapid City South Dakota June 15, 1943)

729TH BOMB SQ (H)

1st Lt	THOMAS J HALL	0914522 AC

731ST BOMB SQ (H)

1st Lt	MALCOLM G HOYES	0432810 AC

2. The VOCO of June 18, 1943 assigning the following named Officers who reported for dy that date to the orgn indicated are hereby confirmed and made of record. (Auth: Par 3 SO 165 AAB Hq Geiger Field Wash June 14, 1943)

HQ 452ND BOMB GP (H)

Lt Col	HERBERT O WANGELIN	022805 AC
Capt	JOHN M HOWARD	0427540 AC
1st Lt	LEWIS P JOHNSON JR	0661846 AC

728TH BOMB SQ (H)

1st Lt	GEORGE J OXRIDER	0435983 AC

730TH BOMB SQ (H)

1st Lt	RALPH S HAYES JR	0430583 AC

3. The VOCO of June 18, 1943 relieving Major RAYMOND M SCHULER 0172488 AC fr asgmt and dy with Hq 452nd Bomb Gp (H) and assigning him to the 729th Bomb Sq (H) are hereby confirmed and made of record:

4. The VOCO of June 18, 1943 appointing the following named Officers to dy indicated are hereby confirmed and made of record:

Major	HORACE G OLIVER	0183193 AC	Gp Ex O
Capt	JOHN M HOWARD	0427540 AC	Gp Oper O
1st Lt	LEWIS P JOHNSON JR	0661846 AC	Gp Asst Oper O

5. The VOCO of June 20, 1943 assigning Capt ROGER M BLIZZARD 0296386 AC who reported for dy that date to Hq 452nd Bomb Gp (H) and appointing him Gp Communications Officer are hereby confirmed and made of record. (Auth: Par 1 SO 1 Hq 17th BOTW GCTC Camp Rapid Rapid City South Dakota June 15, 1943)

6. The VOCO of June 20, 1943 assigning the following named Officers who reported for dy that date to Hq 452nd Bomb Gp (H) are hereby confirmed and made of record. (Auth: Par 8 SO 168 AAB Hq Geiger Field Wash June 17, 1943)

Major	ROBERT E KAUFMAN	0339886 AC
Capt	[illegible] C JOSEPH	[illegible]

170

THIS PAGE IS UNCLASSIFIED

(SO 8 Hq 452nd Bomb Gp (H) Camp Rapid Rapid City So Dakota July 8, 1943 cont'd)

7. The VOCO of June 20, 1943 appointing Capt BERTRAM C JOSEPH 0314117 AC Asst S-4 are hereby confirmed and made of record.

8. The VOCO of June 21, 1943 relieving Major ROBERT E KAUFMAN 0339886 AC fr asgmt and dy with Hq 452nd Bomb Gp (H) and assigning him to the 728th Bomb Sq are hereby confirmed and made of record.

9. The VOCO of June 21, 1943 assigning 1st Lt ROY E FREDRICKSEN 0432652 AC who reported for dy that date to 728th Bomb Sq (H) are hereby confirmed and made of record. (Auth: Par 8 SO 168 AAB Hq Geiger Field Wash June 17, 1943)

10. The VOCO of June 21, 1943 assigning 2nd Lt PRIMO P LOSI 0734940 AC who reported for dy that date to Hq 452nd Bomb Gp (H) and appointing him Asst Adj are hereby confirmed and made of record. (Auth: Par 9 SO 167 AAB Hq Geiger Field Wash June 16, 1943)

11. The VOCO of June 25, 1943 assigning the following named Officers who reported for dy that date to Hq 452nd Bomb Gp (H) are hereby confirmed and made of record. (Auth: Par 1 SO 173 AAB Hq AAB Great Falls Mont June 22, 1943)

2nd Lt	ALBERT H WHITE	0859730 AC
2nd Lt	ELLIOTT COLDWATER	0861530 AC
2nd Lt	JOHN B GEGAN	0862148 AC

12. The VOCO of June 25, 1943 assigning 1st Lt CHARLES L DAILY 0440692 AC who reported for dy that date to 729th Bomb Sq (H) are hereby confirmed and made of record. (Auth: Par 10 SO 173 Hq AAB Ephrata Wash June 22, 1943)

13. The VOCO of June 26, 1943 relieving the following named Officers fr asgmt and dy with Hq 452nd Bomb Gp (H) and assigning them to the organization indicated are hereby confirmed and made of record.

	728TH BOMB SQ (H)	
2nd Lt	ELLIOTT COLDWATER	0861530 AC
	729TH BOMB SQ (H)	
2nd Lt	ALBERT H WHITE	0859730 AC
	731ST BOMB SQ (H)	
2nd Lt	JOHN B GEGAN	0862148 AC

14. The VOCO of June 26, 1943 assigning the following named 2nd Lt's AC who reported that date to Hq 452nd Bomb Gp (H) are hereby confirmed and made of record. (Auth: Par 1 SO 176 Hq Walla Walla Army Air Field Walla Walla Wash June 25, 1943)

BORIS SLANIN	0728032	MORTON SCHNEIDER	0670629
FREDERICK B HECKMAN JR	0801460	CLARENCE J WELCH	0741295
JIMMIE H VALLEE JR	0663965	FRANK L HOUSTON JR	0741907
DONALD B BIRD	0801415	ULYSSES B GAINES	0739021
DUNCAN SANDERSON	0737653	FRANK B ESTES JR	0801756
WILLIAM E DUNNER	0678785	ROBERT V FUNCK	0676211
HAROLD G FULMER	0655297	HOWARD W SWEENY	0803062
HENRY E ORGERG	0678754	JOHN A GALLOWAY	0735303

THIS PAGE IS UNCLASSIFIED

(SO 8 Hq 452nd Bomb Gp (H) Camp Rapid Rapid City So Dakota July 8, 1943 cont'd)

15. The VOCO of June 26, 1943 assigning the following named Officers who reported for dy that date to the orgn indicated are hereby confirmed and made of record:

HQ 452ND BOMB GP (H)

1st Lt JOHN R McCRAY 0434296 AC
(Auth: Par 5 SO 7 Hq 17th BOTW GCTC Camp Rapid Rapid City So Dakota June 28, 1943)

1st Lt VINCENT C LANTOM 0734856 AC
(Auth: TWX U6420 17th Bomb Wg Walla Walla Wash June 22, 1943)

2nd Lt HARMON PYLES 0857089 AC
2nd Lt ROBERT A DRIVER 0861160 AC
(Auth: Par 10 SO 173 Hq AAB Ephrata Wash June 22, 1943)

2nd Lt ARCHILLE F RI CHIOTTO 0861092 AC
(Auth: Par 5 SO 7 Hq 17th BOTW GCTC Camp Rapid Rapid City So Dakota June 28, 1943)

2nd Lt ROBERT H BRACKBILL 0861528 AC
(Auth: Par 1 SO 173 AAB Hq Great Falls Mont June 22, 1943)

728TH BOMB SQ (H)

2nd Lt RAYMOND D WAMPLER 0861606 AC
(Auth: Par 10 SO 173 Hq AAB Ephrata Wash June 22, 1943)

2nd Lt HOWARD H GILLASPIE 0856703 AC
(Auth: Par 20 SO 173 Hq AAB Ephrata Wash June 22, 1943)

2nd Lt MELVIN L POUNDSTONE 0860771 AC
(Auth: Par 5 SO 7 Hq 17th BOTW GCTC Camp Rapid Rapid City So Dakota June 28, 1943)

729TH BOMB SQ (H)

2nd Lt WILBUR V ALLEN 0574475 AC
(Auth: Par 5 SO 7 Hq 17th BOTW GCTC Camp Rapid Rapid City So Dakota June 28, 1943)

2nd Lt JOSEPH M BEACH 0860352 AC
2nd Lt JAY C BEHAR JR 0861570 AC
(Auth: Par 10 SO 173 Hq AAB Ephrata Wash June 22, 1943)

731ST BOMB SQ (H)

Capt DONALD E BILGER 0406220 AC
(Auth: TWX U6380 17th Bomb Wg Walla Walla Wash June 22, 1943)

Capt ARCHIE S ADAIR 0406498 AC
(Auth: TWX U6376 17th Bomb Wg Walla Walla Wash June 22, 1943)

2nd Lt WILLIAM F BORNEMAN 0860357 AC
(Auth: Par 6 SO 7 Hq 17th BOTW GCTC Camp Rapid Rapid City So Dakota June 28, 1943)

2nd Lt HENRY DOLLAR 0860919 AC
(Auth: Par 1 SO 173 AAB Hq Great Falls Mont June 22, 1943)

THIS PAGE IS UNCLASSIFIED

(SO 8 Hq 452nd Bomb Gp (H) Camp Rapid Rapid City So Dakota July 8, 1943 cont'd)

16. The VOCO of June 27, 1943 relieving the following named Officers fr asgmt and dy with Hq 452nd Bomb Gp (H) and assigning them to the 730th Bomb Sq (H) are hereby confirmed and made of record:

2nd Lt	ROBERT M BRACKBILL	0861528 AC
2nd Lt	ROBERT A DRIVES	0861160 AC
2nd Lt	HARMON PYLES	0857089 AC

17. The VOCO of June 27, 1943 assigning the following named Officers who reported for dy that date to Hq 452nd Bomb Gp (H) are hereby confirmed and made of record:

Capt	FLOYD S COFER	023820 AC

(Auth: TWX U845C 17th Bomg Wg Walla Walla Wash June 22, 1943)

2nd Lt	JOHN W RAYMOND	0731328 AC

(Auth: TWX U840C 17th Bomb Wg Walla Walla Wash June 22, 1943)

2nd Lt	GEORGE E HARF	0861671 AC
2nd Lt	GUY C STURDEVANT JR	0861605 AC

(Auth: Par 10 SO 173 Hq AAB Ephrata Wash June 22, 1943)

2nd Lt	RONALD W HALL	0861092 AC

(Auth: Par 8 SO 7 Hq 17th BOTW GCTC Camp Rapid Rapid City So Dakota June 28,1943)

2nd Lt	CHARLES M WYMAN JR	0862654 AC
2nd Lt	WILLIAM P ROACH	0862646 AC
2nd Lt	HARVEY A WILSON	0862653 AC

(Auth; Par 10 SO 174 AAF Hq Geiger Field Wash June 23, 1943)

18. The VOCO of June 28, 1943 relieving the following named Officers fr asgmt and dy with Hq 452nd Bomb Gp (H) and assigning them to orgn indicated are hereby confirmed and made of record:

728TH BOMB SQ (H)
(Temp dy AAFSAT Orlando Fla)

1st Lt	WOODROW W BOGIE	0425337 AC
2nd Lt	GEORGE HARF	0861671 AC
2nd Lt	WILLIAM P ROACH	0862646 AC

729TH BOMB SQ (H)

Capt	FLOYD S COFER	023820 AC
2nd Lt	DUNCAN SANDERSON	0737653 AC
2nd Lt	FRANK B ESTES JR	0801756 AC
2nd Lt	WILLIAM E SUMNER	0678785 AC
2nd Lt	ROBERT V FUNCK	0676211 AC

730TH BOMB SQ (H)

2nd lt	DONALD B BIRD	0801415 AC
2nd Lt	ULYSSES B GAINES	0739021 AC
2nd Lt	FRANK L HOUSTON JR	0741907 AC
2nd Lt	JIMMIE H VALLEE JR	0663965 AC

THIS PAGE IS UNCLASSIFIED

(Par 18 SO 8 Hq 452nd Bomb Gp (H) Camp Rapid Rapid City So Dakota July 8, 1943 cont'd)

731ST BOMB SQ (H)

2nd Lt	HAROLD G FULMER	0665297 AC
2nd Lt	HOWARD V SWEENY	0803062 AC
2nd Lt	HENRY E ORBERG	0678754 AC
2nd Lt	JOHN A GALLOWAY	0735303 AC
2nd Lt	GUY C STURDEVANT JR	0861605 AC

19. The VOCO of June 28, 1943 assigning the following named Officers (now on temp dy at AAFSAT Orlando Fla) to the orgn indicated are hereby confirmed and made of record:

HQ 452ND BOMB GP (H)

1st Lt	RICHARD P S SMITH	0855121 AC

(Auth: TWX U8250 Hq 17th Bomb Wg Walla Walla Wash June 28, 1943)

728TH BOMB SQ (H)

1st Lt	AUBREY K BAKER	0727149 AC

(Auth: TWX U8090 Hq 17th Bomb Wg Walla Walla Wash June 28, 1943)

20. The VOCO of June 29, 1943 assign the following named Officers (now on temp dy at AAFSAT Orlando Fla) to the orgn indicated are hereby confirmed and made of record: (Auth: TWX Hq 17th Bomb Wg Walla Walla Wash June 29, 1943 Numbers indicated after each name)

HQ 452ND BOMB GP (H)

Major	RICHARD HUME	0319739 AC	U869C
Capt	JOSEPH P CHOLLACK	0423442 MC	U883C
1st Lt	HAROLD P THORESON	0905852 AC	U868C
2nd Lt	CARL G CARLSON	0574153 AC	U865C
2nd Lt	DONALD THOMSON	0573581 AC	U861C
2nd Lt	WILLIAM S YAGER	035440 AC	U866C
2nd Lt	CHARLES E WILLIAMS	0576704 AC	U867C

728TH BOMB SQ (H)

Capt	STERLING P HOFFMAN JR	04733053 MC	U880C

729TH BOMB SQ (H)

1st Lt	NORMAN W GORDON	0419601 MC	U881C

730TH BOMB SQ (H)

1st Lt	WALTER F EDMUNDSON	0442923 MC	U882C

21. The VOCO of June 29, 1943 assigning the following named Officers who reported for dy that date to Hq 452nd Bomb Gp (H) are hereby confirmed and made of record:

Major JOHN J JEFFAT 0292207 AC
(Auth: Par 27 SO 177 Hq 18th Repl Wg Salt Lake City June 26, 1943)

2nd Lt FRANK E RICE 0649697 AC
(Auth: Par 13 SO 175 Hq Topeka AAB Topeka Kan June 26, 1943)

1708

THIS PAGE IS UNCLASSIFIED

(SO 8 Hq 452nd Bomb Gp (H) Camp Rapid Rapid City So Dakota July 8, 1943 cont'd)

22. The VOCO of June 29, 1943 relieving the following named Officers fr Hq 452nd Bomb Gp (H) and assigning them to orgn indicated are hereby confirmed and made of record:

	728TH BOMB SQ (H)	
2nd Lt	BORIS SLANIN	0728032 AC
2nd Lt	MORTON SCHNEIDER	0670629 AC
2nd Lt	FREDERICK B HECKMAN JR	0801460 AC
2nd Lt	CLARENCE J WELCH	0741295 AC
	729TH BOMB SQ (H)	
2nd Lt	CHARLES M WYLIN JR	0862654 AC

23. The VOCO of June 30, 1943 relieving 2nd Lt ARCHILLE F RISCHIOTTO 0861092 AC fr asgmt and dy with Hq 452nd Bomb Gp (H) and assigning him to the 729TH Bomb Sq (H) are hereby confirmed and made of record.

24. The VOCO of June 11, 1943 assigning 1st Lt CARL C CAMERON 0377185 AC to Hq 452nd Bomb Gp (H) are hereby confirmed and made of record. (Auth: Par 3 SO 97 Hq 17th Bomb Wg Camp Rapid Rapid City So Dakota June 11, 1943)

25. The VOCO of July 1, 1943 relieving the following named Officers fr asgmt and dy with orgn specified and assigning them to orgn indicated are hereby confirmed and made of record:

FROM HQ 452ND BOMB GP (H)	TO	729TH BOMB SQ (H)	
Major	JOHN J JEWETT	0292207 AC	
Capt	ARCHIE S SINCLAIR	0406498 AC	
FROM HQ 452ND BOMB GP (H)	TO	730TH BOMB SQ (H)	
2nd Lt	HARVEY A WILSON	0862653 AC	
FROM 729TH BOMB SQ (H)	TO	730TH BOMB SQ (H)	
1st Lt	THOMAS J HALL	0914522 AC	
FROM HQ 452ND BOMB GP (H)	TO	731ST BOMB SQ (H)	
2nd Lt	RONALD W HALL	0861092 AC	

26. The VOCO of July 3, 1943 assigning the following named Officers (now on temp dy at AAFSAT Orlando Fla) to the orgn indicated are hereby confirmed and made of record. (Auth: Par 18 SO 156 Hq AAB Moses Lake Wash June 30, 1943)

Capt	TALMADGE D REED	0420505 AC	729th Bomb Sq (H)
Capt	WILLIAM G GODBEY	0424367 AC	731st Bomb Sq (H)
1st Lt	DAIN E WIRT	0427083 AC	730th Bomb Sq (H)
1st Lt	GERALD R CARRIS	0429015 AC	728th Bomb Sq (H)

27. The VOCO of July 1, 1943 relieving 1st Lt CARL C CAMERON 0377185 AC fr asgmt and dy with Hq 452nd Bomb Gp (H) and assigning him to the 730th Bomb Sq (H) are hereby confirmed and made of record.

1709

THIS PAGE IS UNCLASSIFIED

(SO 8 Hq 452nd Bomb Gp (H) Camp Rapid Rapid City So Dakota July 8, 1943 cont'd)

28. The VOCO of July 3, 1943 appointing Capt JAMES A FORREST 0482396 AC Asst Adjutant are hereby confirmed and made of record.

29. The VOCO of June 27, 1943 assigning 2nd Lt CHARLES M CROWIN 0649762 AC (now on temp dy at AAFSAT Orlando Fla) to Hq 452nd Bomb Gp (H) are hereby confirmed and made of record.

30. The VOCO of June 28, 1943 assigning the following named Officers who reported for dy that date to the orgn indicated are hereby confirmed and made of record. (Auth: TLX U8260 17th Bomb Wg Walla Walla Wash June 28, 1943)

(OS Orlando)

729TH BOMB SQ (H)

2nd Lt LEWIS V CAMPBELL 0574141 AC

731ST BOMB SQ (H)

2nd Lt ROBERT MORRISON 0860107 AC

By order of Major OLIVER:

ARTHUR C ANDERSON,
Major, Air Corps,
Adjutant.

OFFICIAL:

ARTHUR C ANDERSON,
Major, Air Corps,
Adjutant.

1710

THIS PAGE IS UNCLASSIFIED

HEADQUARTERS
452ND BOMBARDMENT GROUP (H)
CAMP RAPID, RAPID CITY, SO. DAKOTA

SPECIAL ORDERS)
: July 10, 1943
NO .....9)

1. The following named 2nd Lt's AC now on temp dy at 13th Bombing & Gunnery Range Sq (Camp Seven Mile) for 30 days having been trfd to this Gp from 401st Bomb Gp Geiger Fld Wash are asgd to the orgn indicated for dy as Armament Officers and upon arrival at this station will report to the CO therefor dy. (Auth: Par 8 SO 188 AAB Hq Geiger Field Wash 7 July 1943)

728TH BOMB SQ (H)
JOHN H HAYES JR 0862966

730TH BOMB SQ (H)
JOHN JAREMBINSKY JR 0862969

2. So much of Par 30 SO 8 this Hq cs as reads: "assigning the following named Officers who reported for dy that date to the orgn indicated" is amended to read; assigning the following named Officers (now on temp dy at AAFSAT Orlando Fla) who reported for dy that date to the orgn indicated".

By order of Major OLIVER:

ARTHUR C ANDERSON,
Major, Air Corps,
Adjutant.

OFFICIAL:

/s/ Arthur C. Anderson
/t/ ARTHUR C. ANDERSON,
Major, Air Corps,
Adjutant.

A TRUE COPY.

JAMES A. FORREST,
Capt, Air Corps,
Asst. Adjutant.

THIS PAGE IS UNCLASSIFIED

HEADQUARTERS
452ND BOMBARDMENT GROUP (H)
Camp Rapid, Rapid City, South Dakota

SPECIAL ORDERS)

July 12, 1943

NO.....,10)

1. Under the provisions of AR 345-1000 the following qualifications with cal 30 M 1903 rifle course C is announced:

728TH BOMB SQ (H)

RANK	NAME	ASN	SCORE	QUAL
S/Sgt	Gasaway Ralph W	18029625	169	s
Sgt	Bacon Harold J	36396997	177	s
Sgt	Hill Jack C	18002320	164	mkm
Sgt	Floyd Joe E	18059880	157	mkm
S/Sgt	Rankin Ed L	18051392	154	mkm
S/Sgt	Campbell Wiley L	18042971	153	mkm
Sgt	Coffeen Selby S.	16012315	146	mkm
S/Sgt	Sullivan Thomas R	17001111	146	mkm
S/Sgt	LaRue Walter E	37146631	145	mkm
Cpl	Beckstead Ellis P	39679931	145	mkm
S/Sgt	Goldfarb Leo	16029038	143	mkm
Sgt	Globensky Thomas D	19016561	141	mkm
Sgt	Lutz William	12034504	140	mkm
Cpl	Calkins Floyd L	36231259	140	mkm
S/Sgt	Roling Wayne L	15058866	139	mkm
Sgt	Frazier Atlas	35426572	138	mkm
Cpl	Boyce Robert W	18131799	138	mkm
Cpl	Frantz Willis E	16011323	136	mkm
Cpl	Pollard Ambrose J	34451907	136	mkm
Sgt	Bankston Melvin	39080466	136	mkm

729TH BOMB SQ (H)

Cpl	Thorbecke James E	35489703	173	s
Sgt	Lambeth Boyd O	18048721	153	mkm
S/Sgt	Crawmer Dale E	18045691	148	mkm
Sgt	Scruggs Charles S	18155538	148	mkm
Sgt	Muskopf Edward F	36427662	147	mkm
Pfc	Wyrss John W	32744565	147	mkm
Pvt	Powell Hubert R	18131854	146	mkm
Cpl	Backstrom Williand C	39172054	146	mkm
Sgt	Ebey Frank S	15107350	145	mkm
Cpl	Tocquigny Robert O	18026341	145	mkm
Cpl	Converse Ralph A	37234556	144	mkm
S/Sgt	Sokolowski Walter	11009892	144	mkm
Sgt	Williams Volney H	19014548	142	mkm
Sgt	Mattek Oliver	16021323	141	mkm
T/Sgt	Carmichael Carl	14022621	139	mkm
Sgt	Manesckalski Michael	6791289	138	mkm
Pfc	Hall Luther L	34399182	178	ER

THIS PAGE IS UNCLASSIFIED

(Par 1 SO 10 Hq 452nd Bomb Gp (H) Camp Rapid Rapid City So Dakota July 12, 1943 con't)

S/Sgt	Burns Lyle E	16008470	138	mkm
Sgt	Garrett William H	14025397	137	mkm
Sgt	Fisher Norman C	32311545	136	mkm
Pfc	Johnson Charles F	31103562	137	mkm
Sgt	Darwin Hugh	38160085	136	mkm
Sgt	Knuckles Vernon A	34380770	135	mkm
Sgt	Horvath Joseph	35006977	134	mkm

730TH BOMB SQ (H)

Cpl	Crabill Omar J	18026320	179	ER
S/Sgt	Gants Herbert J	6951930	164	mkm
Sgt	Dotson Clinton E	14044651	162	mkm
M/Sgt	Cotten Edgar E	6384172	158	mkm
S/Sgt	Banks William D	15044705	157	mkm
Cpl	Rose Jonathan H	6704567	152	mkm
Sgt	Parker Cleon G	7030526	147	mkm
Sgt	Doherty James	12162649	147	mkm
S/Sgt	Pierce Charles H	34143380	146	mkm
Cpl	Allen Lois C	18191999	145	mkm
Sgt	Juneau Richard J	14052181	144	mkm
S/Sgt	Adams Ira R	13027888	144	mkm
S/Sgt	Chockrek Walter	16028648	142	mkm
S/Sgt	Fountain L H	18043720	142	mkm
Pvt	Weathers William A	19171182	139	mkm
Sgt	Cannella Joseph D	18045713	138	mkm
Sgt	Steiner Ralph	14020986	138	mkm
Pfc	Robinson Ralph	13128867	137	mkm
Cpl	Hopkins Allen L	32471150	137	mkm
Sgt	Prichard Joe L	38088993	136	mkm

731ST BOMB SQ (H)

Pfc	Hopkins Dennis W	34687816	168	s
Sgt	Treat Harold D	18051528	160	mkm
Cpl	Sinquett Carroll E Jr	33337863	159	mkm
Sgt	Smith Virgil O	39235012	159	mkm
Sgt	Holloway James L	14023191	155	mkm
Cpl	Anthony James E	38085658	151	mkm
S/Sgt	Lombardo Albert R	18042059	151	mkm
Cpl	Therrien Charles L	31128730	150	mkm
S/Sgt	Woolen Leslie R	15026611	149	mkm
Pfc	Payne John E	37350928	147	mkm
T/Sgt	Clovis Samuel H	17002037	144	mkm
Sgt	Wilson Stanley B	35259836	143	mkm
1st Sgt	Smith Horace H	39169146	143	mkm
Sgt	Pivirotto Chelson V	31144180	142	mkm
Sgt	Boly Charles P Jr	18007694	141	mkm
Sgt	Hayes Golden	37375103	141	mkm
Sgt	Edwards Jack	12129128	141	mkm
Sgt	Hutchinson Clavin C	13099826	140	mkm
Sgt	Neuhausen Frank A	36024372	139	mkm

THIS PAGE IS UNCLASSIFIED

Pfc	Furman Stanley A	36503090	139	mkm
Sgt	Thayer George O	35290005	139	mkm
Sgt	Getz James W	31040889	137	mkm
Sgt	Novak Frank	12059594	137	mkm
Sgt	Thompson Dorsey M	19051485	136	mkm
Pvt	Witte Francis J	35583964	135	mkm
Pvt	Sharp General H	18004216	134	mkm
S/Sgt	Piersall Archie E	18052287	134	mkm

2. 2nd Lt MELVIN L POUNDSTONE 0860771 AC is in addition to his other duties aptd Gp Mess Officer vice 2nd Lt ARCHILLE F RISCHIOTTO 0861092 AC reld.

3. Having reported for dy this Hq in compliance with Par 2 SO 18 Hq 17th Bomb Operational Trng Wg GCTC Camp Rapid Rapid City South Dakota dtd July 12, 1943 the following Officers are asgd to orgn indicated and will report to their CO thereto for dy.

730TH BOMB SQ (H)

Major	EDWARD A ROSEN	0319264 AC

731ST BOMB SQ (H)

Major	EDWARD J PLANTING	0183472 AC

4. Having reported to this Hq in compliance with Par 11 SO 191 Hq AAB Ephrata Wash dtd July 10, 1943, the following named EM are asgd to sq indicated and will report to their CO thereof for dy:

728TH BOMB SQ (H)

Cpl	Cain Wesley H	35380276	(345)
Pvt	Wyman Chester M	39460937	(521)

729TH BOMB SQ (H)

Pfc	Natale John J	33450483	(861)
Pvt	Lobb James L	36442883	(345)

730TH BOMB SQ (H)

Pfc	Ross Daniel F	39395515	(521)
Pvt	Wright Charles M	14125648	(405)

731ST BOMB SQ (H)

Pfc	Cummins Harold C	38272355	(861)
Pvt	Sifuentes Rudolph H	39560332	(521)

By order of Major OLIVER:

/s/ ARTHUR C. ANDERSON
/t/ ARTHUR C. ANDERSON,
Major, Air Corps,
Adjutant.

OFFICIAL:

/s/ ARTHUR C. ANDERSON,
/t/ ARTHUR C. ANDERSON,
Major, Air Corps,
Adjutant.

A CERTIFIED TRUE COPY:

JAMES A. FORREST,
Capt., Air Corps,
Asst Adjutant.

THIS PAGE IS UNCLASSIFIED

HEADQUARTERS 452ND BOMBARDMENT GROUP (H)
CAMP RAPID RAPID CITY SOUTH DAKOTA

SPECIAL ORDERS)
NO.....11)

July 13, 1943

1. Capt ROBERT O HENRY 0331410 AC having reported this Hq for dy this date in compliance with Par 2 SO 19 Hq 17th Bomb Operational Trng Wg ASTC Camp Rapid Rapid City South Dakota dd July 13, 1943 is asgd to the 728th Bomb Sq (H) and will report to the CO thereof for dy.

2. Major EDWARD A ROSEN 0319264 AC is aptd Actg CO of the 730th Bomb Sq (H) vice Capt BERTRAM C JOSEPH 0314117 AC reld.

3. Major EDWARD J PLANTING 0183472 AC is aptd Actg CO of the 731st Bomb Sq (H) vice 2nd Lt WILLIAM F BOHREMAN 0660357 AC reld.

By order of Major OLIVER:

ARTHUR C ANDERSON,
Major, Air Corps,
Adjutant.

OFFICIAL:

ARTHUR C ANDERSON,
Major, Air Corps,
Adjutant.

THIS PAGE IS UNCLASSIFIED

HEADQUARTERS 452ND BOMBARDMENT GROUP (H)
CAMP RAPID RAPID CITY SOUTH DAKOTA

SPECIAL ORDERS)
:
NO.....12)

July 15, 1943

1. The following named Officers (now on Temp Dy at AAFSAT Orlando Fla) are reld fr asgmt with Hq 452nd Bomb Gp (H) and are asgd to orgn indicated eff this date:

	728TH BOMB SQ (H)	
2nd Lt	CARL G CARLSON	0574153 AC
	729TH BOMB SQ (H)	
2nd Lt	DONALD THOMSON	0573581 AC
	730TH BOMB SQ (H)	
2nd Lt	CHARLES E WILLIAMS	0576704 AC

2. The VOCO of July 5, 1943 assigning the following EM to the 728th Bomb Sq (H) in compliance with Par 24 SO 177 AAB Glasgow Montana dd July 1, 1943 are hereby confirmed and made of record:

Pfc	Bryson John H	14149520	Pfc	Perdue John F	37441330
Pfc	Woodley Clifford H	35663689	Pfc	Richardson Ellwood H	13103950
Pvt	Baker Max I	35716896			

3. The VOCO of June 24, 1943 assigning the following EM (enroute to AAFSAT Orlando Fla on temp dy) to Hq 452nd Bomb Gp (H) in compliance with Par 15 SO 150 Hq AAB Moses Lake Wash dd 24 June 1943 are hereby confirmed and made of record:

S/Sgt	Hausman Robert F	15111123	(542)
Sgt	Tully Gloyd G	15098962	(502)
Cpl	Tamimecz Andy	33301856	(663)
Cpl	Carr Michael T	37239667	(502)

4. 1st Lt NORMAN W GORDON 0419601 MC is granted Six (6) days lv of absence eff upon completion of temp dy at AAFSAT Orlando Fla o/a 1 Aug 43.

5. 2nd Lt WILLIAM F BORNEMAN 0860357 AC is aptd Gp Sch Officer vice 2nd Lt RONALD W HALL 0861092 AC trfd.

By order of Major OLIVER:

ARTHUR C ANDERSON,
Major, Air Corps,
Adjutant.

FICIAL:

ARTHUR C ANDERSON,
Major, Air Corps,
Adjutant.

THIS PAGE IS UNCLASSIFIED

X

HEADQUARTERS 452ND BOMBARDMENT GROUP (H)
CAMP RAPID RAPID CITY SOUTH DAKOTA

SPECIAL ORDERS)
:
NO.....13)

July 15, 1943

1. Capt BERTRAM C JOSEPH 0311117 AC is aptd Summary Courts-Martial 452nd Bomb Gp (H).

2. A Special Courts-Martial is aptd to meet at this sta at 0900 16 July 1943 or as soon thereafter as practicable for the trial of such persons of the 452nd Bomb Gp (H) as may be properly brought before it.

	Detail for the Court		
Major	JOHN J JEWETT	0292207 AC	
Major	ROBERT E KAUFMAN	0339886 AC	
Major	EDWARD A ROSEN	0319264 AC	
2nd Lt	HARMON PYLES	0847089 AC	
2nd Lt	JOSEPH H BEACH	0860352 AC	
2nd Lt	JOHN B GEGAN	0862148 AC	
Capt	ROBERT O HENRY	0331410 AC	Trial Judge Advocate
2nd Lt	HOWARD H GILLESPI	0856703 AC	Asst Trial Judge Advocate
1st Lt	CHARLES L DAILY	0440692 AC	Defense Counsel
2nd Lt	WILLIAM F BORNEMAN	0860357 AC	Asst Defense Counsel

By order of Major OLIVER:

ARTHUR C ANDERSON,
Major, Air Corps,
Adjutant.

OFFICIAL:

ARTHUR C ANDERSON,
Major, Air Corps,
Adjutant.

1717

THIS PAGE IS UNCLASSIFIED

HEADQUARTERS 452ND BOMBARDMENT GROUP (H)
CAMP RAPID RAPID CITY SOUTH DAKOTA

SPECIAL ORDERS)
:
NO .....14)

July 17, 1943

1. Capt ROBERT O HENRY 0331410 AC is in addition to his other duties aptd Asst S-4

By order of Major OLIVER:

ARTHUR C ANDERSON,
Major, Air Corps,
Adjutant.

OFFICIAL:

/s/ Arthur C Anderson
/t/ ARTHUR C ANDERSON,
Major, Air Corps,
Adjutant.

A TRUE COPY

James A Forrest
JAMES A. FORREST,
Capt, Air Corps,
Asst. Adjutant.

THIS PAGE IS UNCLASSIFIED

HEADQUARTERS 452ND BOMBARDMENT GROUP (H)
CAMP RAPID RAPID CITY SOUTH DAKOTA

SPECIAL ORDERS)
:
NO.....155)

July 20, 1943

1. Having reported to this Gp 19 July 1943 the following EM are asgd to orgn indicated and will report to the CO thereof for dy. (Auth: Par 3 SO 24 Hq 17th BOTW GCTC Camp Rapid Rapid City South Dakota 19 July 1943)

	728TH BOMB SQ (H)		
T/Sgt	Thomas Kenneth L	6914231	(256)
T/Sgt	Kaplian Sidney (NMI)	6915799	(686)
S/Sgt	Hurst Archie S Jr	14014018	(911)
S/Sgt	Hansen Carl C	6557665	(585)
S/Sgt	Tannenbaum Harry (NMI)	13028694	(945)
Sgt	Koppmier George E	12136519	(911)
Sgt	Berkowitz Leon (NMI)	33143315	(911)
Sgt	Hale Charles A	16041430	(256)
Cpl	Pape Eugene H	18047946	(911)
Cpl	Davis Chester C	18165815	(911)
Cpl	Parker Samuel Jr	38288883	(686)
Cpl	Martin James S	18169613	(686)
Cpl	Brandt H H	37438956	(686)
	729TH BOMB SQ (H)		
T/Sgt	Blum Robert O	6917143	(585)
Cpl	Evans Dozier S	6258553	(911)
Cpl	Kranovich John M	6239468	(911)
Cpl	Graham Burt W	37224698	(686)
Cpl	Kunzinger Lester E	32538910	(686)
Cpl	Lynch Robert P	32581663	(686)
Cpl	Olson Frank L	37318811	(686)
Pfc	Rudegeair Carl W	13157979	(256)
Pfc	Kiser Gerald E	35619863	(256)
Pfc	Sullivan Howard E	36725139	(945)
Pfc	Levy Howard I	13097882	(911)
Pfc	Orban Ignatz Jr	32624345	(911)
Pfc	Palmer William L	31201484	(911)
Pfc	Ricciardi Arnold L	32609549	(555)
	730TH BOMB SQ (H)		
T/Sgt	Whiting Arthur J Jr	15066661	(585)
Cpl	Carner Ernest F	39236342	(887)
Cpl	Sturdevant Howard K	15374623	(686)
Cpl	DeRosa Anthony T	32510225	(686)
Cpl	Edwards Henry L Jr	31183501	(686)
Cpl	Jordon Paul W	35668156	(686)
Pfc	Vaisvilas Edward F	36612772	(256)
Pfc	Brain Donald J	32386317	(945)
Pfc	Adams Wilbur E	33251510	(256)

1719

THIS PAGE IS UNCLASSIFIED

(Par 1 SO 15 Hq 452nd Bomb Gp (H) Camp Rapid Rapid City S Dak 20 July 43 cont'd)

730TH BOMB SQ (H)

Pfc	Christensen Gordon A	11102687	(911)
Pfc	Narcy Joseph L	35710886	(911)
Pfc	Ostrander James E	12169480	(911)
Pfc	Osburn Harry F	39262106	(911)
Pfc	Hargett Eugene C	19169540	(941)
Pfc	Bolcato Leslie F	12135342	(911)
Pfc	Byrd James D	14092912	(911)
Pfc	Fazzio Anthony	32607700	(256)
Pfc	Moniuszko Walter J	32607562	(555)
Pfc	Weiner Benjamin S	12192432	(256)
Pvt	Garavel Joseph F Jr	31315082	(238)
Pfc	Shroyer Howard C	36569235	(528)
Cpl	Atkin James A	39832469	(687)

731ST BOMB SQ (H)

1st Sgt	Williamson Lawrence P	16000663	(585)
Sgt	Manning Martin J	11041847	(239)
Cpl	Paynter Burr L Jr	34389437	(686)
Cpl	Zebrowski Stanley A	33330572	(686)
Pfc	Appelton John E	31240404	(945)
Pfc	Schmidt Joseph F	32724700	(686)
Pfc	Vegis Albert G	35527519	(945)
Pfc	Mantell Carl	16126995	(911)
Pfc	Onthink Clifford A	36421911	(555)
Pvt	Schwinn Leonard J	36604582	(911)
Pvt	Brown Louis L	38220590	(911)
Pvt	Evans Willard W	39908954	(238)
Pvt	Morgan David R	15332643	(665)
Pvt	Repasy Joseph B	33261937	(911)
Pvt	Lowe John E III	17128909	(945)
Pvt	Newport Edgar O	37556782	(928)
Pvt	Calarese Vincenvio A	11089372	(911)
Pvt	Miller Floyd A	39194118	(911)
Pvt	O'Daniel James R	38208371	(686)

2. Having reported to this Go 19 July 1943 the following EM are asgd to orgn indicated and will report to the CO thereof for dy. (Auth: Par 2 SO 198 Hq 18th Repl Wg Salt Lake City Utah 17 July 1943)

729TH BOMB SQ (H)

Cpl	Henderson Loyal N	15013140	(683)

730TH BOMB SQ (H)

Cpl	Czyzoski Eugene J	32617730	(686)

731ST BOMB SQ (H)

Pvt	Forero John F	32796125	(283)

3. Cpl Odes D Starns (L-Q) (687) 34580095 having reported to this Gp 18 July 1943 is asgd to the 728th Bomb Sq (H) and will report to the CO thereof for dy. (Auth: Par 1 SO 197 Hq 18th Repl Wg Salt Lake City Utah 16 July 1943)

1720

THIS PAGE IS UNCLASSIFIED

(SO 15 Hq 452nd Bomb Gp (H) Camp Rapid Rapid City S Dak 20 July 1943 cont'd)

4. Capt JAMES A FORREST 0482396 AC is aptd Summary Courts-Martial 452nd Bomb Gp (H).

By order of Major OLIVER:

ARTHUR C ANDERSON,
Major, Air Corps,
Adjutant.

OFFICIAL:

ARTHUR C ANDERSON,
Major, Air Corps,
Adjutant.

THIS PAGE IS UNCLASSIFIED

HEADQUARTERS 452ND BOMBARDMENT GROUP (H)
CAMP RAPID RAPID CITY SOUTH DAKOTA

SPECIAL ORDERS)
:
NO.....16)

July 22, 1943

1. 2nd Lt WILLIAM F BORNEMAN 0860357 AC is aptd Actg CO of the 731st Bomb Sq (H) vice Major EDWARD J PLANTING 0183472 AC trfd.

2. Having reported to this Gp 22 July 1943 the following EM are asgd to the 728th Bomb Sq (H) and will report to the CO thereof for dy. (Auth: Par 14 SO 198 Hq Rapid City AAB Rapid City S Dak 21 July 43)

Pvt	Bognaud Erren A	38238016	(245)
Pvt	Cates Millard A	38121495	(245)
Pvt	Couvier Laurian J	36413592	(245)
Pvt	Davis Joe (NMI)	34199486	(245)
Pvt	Hagg Alexander S	33301539	(932)

3. All EM of the Hq 452nd Bomb Gp (H) are atchd to the 731st Bomb Sq (H) for rations only.

4. So much of Par 1 SO 1[illegible] this Gp as reads: "Cpl Chester C Davis 18165815 (911)" is amended to read: "Pvt Orville D Cox 17128708 (911)". (Auth:Par 3 SO 25 Hq 17th BOTC SCTC Camp Rapid Rapid City South Dakota 21 July 43)

By order of Major OLIVER:

ARTHUR C ANDERSON,
Major, Air Corps,
Adjutant.

OFFICIAL:

ARTHUR C ANDERSON,
Major, Air Corps,
Adjutant.

THIS PAGE IS UNCLASSIFIED

HEADQUARTERS 452ND BOMBARDMENT GROUP (H)
CAMP RAPID RAPID CITY SOUTH DAKOTA

SPECIAL ORDERS)
:
NO.....17)

July 24, 1943

1. Capt JOSEPH P CHOLLACK 0423442 MC is granted Three (3) days lv of absence eff upon completion of temp dy at AAFSAT Orlando Fla o/z 1 Aug 43.

2. 1st Lt GEORGE H WRIGHT, 0500043 MC is granted Six (6) days lv of absence eff upon completion of temp dy at AAFSAT Orlando Fla o/z 1 Aug 43.

3. Under the provisions of Par 15 AR 615-5 and recommendation of his Sq Comdr 1st Sgt JAMES W LEAKE 14010871 728th Bomb Sq (H) is reduced to the gr of Pvt eff this date.

4. Cpl ROBERT O [illegible] 18026342 (SC) 729th Bomb Sq (H) is trfd in gr to the 731st Bomb Sq (H) eff this date. (AR 615-200)

By order of Major OLIVER:

ARTHUR C ANDERSON,
Major, Air Corps,
Adjutant.

OFFICIAL:

ARTHUR C ANDERSON,
Major, Air Corps,
Adjutant.

SAFETY FILM

THIS PAGE IS UNCLASSIFIED

HEADQUARTERS 452ND BOMBARDMENT GROUP (H)
CAMP RAPID RAPID CITY SOUTH DAKOTA

SPECIAL ORDERS)
:
NO.....18)

July 27, 1943

1. Having reported to this Gp 23 July 43 S/Sgt BEDER R BEDGOOD 20819688 (585) is asgd to the 728th Bomb Sq (H) and will report to the CO thereof for dy. (Auth: Par 1 SO 26 Hq 17th BOTW GCTC Camp Rapid Rapid City S Dak 23 July 43)

2. Having reported to this Gp 24 July 43 Cpl ANTHONY W De FRANCES 15126862 (682) is asgd to the 728th Bomb Sq (H) and will report to the CO thereof for dy. (Auth: Par 4 SO 203 Hq 18th Repl Wg Salt Lake City Utah 22 July 43)

3. 1st Lt GEORGE A WRIGHT 0500043 MC having been trfd to this Gp fr Hq & Hq Sq 17th Bomb Wg as Sq Surg (DS enroute to AAFSAT Orlando Fla since 2 July 43) is asgd to the 731st Bomb Sq as Sq Surg and upon return to proper sta will report for dy accordingly. (Auth: Par 2 SO 183 Hq Walla Walla Army Air Fld Walla Walla Wash 2 July 43)

4. Sgt HAROLD B WILLIAMS 15061841 (501) 728th Bomb Sq (H) is trfd in gr to Gp Hq eff this date and will report to the CO thereof for dy. (AR 615-200)

5. Sgt FRANK J WESCHER 16069569 (501) Gp Hq is trfd in gr to the 728th Bomb Sq (H) eff this date and will report to the CO thereof for dy. (AR 615-200)

6. S/Sgt JAMES P KIGER 35326390 (355) Gp Hq is trfd in gr to the 729th Bomb Sq (H) eff this date and will report to the CO thereof for dy. (AR 615-200)

7. Pfc JOHN W O'CONNER 32829701 (501) 731st Bomb Sq (H) is trfd in gr to Gp Hq eff this date and will report to the CO thereof for dy. (AR 615-200)

8. Pfc LOYS C VIEAGES 38374207 (501) 730th Bomb Sq (H) is trfd in gr to Gp Hq eff this date and will report to the CO thereof for dy. (AR 615-200)

By order of Major OLIVER:

ARTHUR C ANDERSON,
Major, Air Corps,
Adjutant.

OFFICIAL:

Arthur C Anderson
ARTHUR C ANDERSON,
Major, Air Corps,
Adjutant.

THIS PAGE IS UNCLASSIFIED

HEADQUARTERS 452ND BOMBARDMENT GROUP (H)
CAMP RAPID RAPID CITY SOUTH DAKOTA

SPECIAL ORDERS)
:
NO.....18)

July 27, 1943

E X T R A C T

* * *

9. Having reported to this Gp 27 July 43 Pvt DAVID H SANDERS 32877202 (056) is asgd to Gp Hq atchd to the 731st Bomb Sq (H) for rations only and will report to the CO thereof for dy. (Auth: Par 1 SO 206 Hq 18th Depl Mg Salt Lake City Utah 25 July 43)

10. Sgt SELBY S COFFEEN 16012315 (501) 728th Bomb Sq (H) is trfd in gr to Gp Hq eff this date and will report to the CO thereof for dy. (AR 615-200)

By order of Major OLIVER:

ARTHUR C ANDERSON,
Major, Air Corps,
Adjutant.

OFFICIAL:

ARTHUR C ANDERSON,
Major, Air Corps,
Adjutant.

THIS PAGE IS UNCLASSIFIED

HEADQUARTERS 468TH BOMBARDMENT GROUP (H)
CAMP RAPID RAPID CITY SOUTH DAKOTA

July 28, 1943

SPECIAL ORDERS)
NO.....10)

1. 2ND LT JAMES M TRAGANZ 0731826 468rd Bomb Sq (H) Camp Rapid S Dak having reported to this Sq this date is atchd to the 781st Bomb Sq (H) for temp dy and will report to the CO thereof for dy. (Auth: Par 5 SO 27 Hq 17th BOMW GCTC Camp Rapid Rapid City S Dak 27 July 43)

By order of Major OLIVER:

ARTHUR C ANDERSON,
Major, Air Corps,
Adjutant.

OFFICIAL:

ARTHUR C ANDERSON,
Major, Air Corps,
Adjutant.

THIS PAGE IS UNCLASSIFIED

M/R

HEADQUARTERS 452ND BOMBARDMENT GROUP (H)
CAMP RAPID RAPID CITY SOUTH DAKOTA

July 29, 1943

SPECIAL ORDERS)
:
NO..... 20)

1. "2ND LT JAMES H McCABE 0735326 atchd to 731st Bomb Sq (H) having been trfd to this Gp this date fr 463rd Bomb Gp (H) Camp Rapid S Dak is reld fr atchmt to 731st Bomb Sq (H) and is asgd thereto. (Auth: Par 4 SO 29 Hq 17th BOTW GCTC Camp Rapid Rapid City S Dak 19 July 43)

By order of Major OLIVER:

ARTHUR C ANDERSON,
Major, Air Corps,
Adjutant.

OFFICIAL:

ARTHUR C ANDERSON,
Major, Air Corps,
Adjutant.

THIS PAGE IS UNCLASSIFIED

HEADQUARTERS 452ND BOMBARDMENT GROUP (H)
CAMP RAPID RAPID CITY SOUTH DAKOTA

SPECIAL ORDERS)
:
NO..... 21)

July 30, 1943

1. CAPT HARRY W ROBB 0399557 463rd Bomb Gp (H) Camp Rapid S Dak having reported to this Gp this date is atchd to the 728th Bomb Sq (H) for temp dy and will report to the CO thereof for dy. (Auth: Par 2 SO 29 Hq 17th BOTW GCTC Camp Rapid Rapid City S Dak 29 July 43)

2. CAPT ARCHIE S ADAIR 0406498 AC is granted Three (3) days lv of absence eff upon completion of temp dy at AAFSAT Orlando Fla o/a 1 Aug 43.

3. 2ND LT HOLMER A CURTIS JR 0859803 AC having reported to this Gp this date is asgd to Hq 452nd Bomb Gp (H) and will report to the CO thereof for dy. (Auth: Par 9 SO 207 AAB Hq Geiger Field Wash 26 July 43)

4. Following named EM having been trfd to this Gp fr C-RP Salt Lake City Utah and having reported for dy this date are asgd to the orgn indicated and will report to the CO thereof for dy. (Auth: Par 2 SO 209 Hq 18th Repl Wg Salt Lake City Utah 28 July 43)

	HQ 452ND BOMB GP (H)		
Pfc	Irwin Raymond K	12136058	(501)
Pfc	Sweet Charles J	32797405	(501)
	728TH BOMB SQ (H)		
Cpl	Krachinski John G	31169198	(687)
Pfc	Clark Robert F	35628831	(256)
Pfc	Rola Fernando E	32875711	(501)
Pfc	Wheeler Edward E	~~39043633~~ 39043633	(501)
	729TH BOMB SQ (H)		
Cpl	Heskell Edmund F	11118058	(687)
Cpl	Powers Benton B	35521246	(687)
Pfc	Durain Joseph	37603559	(501)
Pfc	Jufford George E Jr	37519825	(501)
Pfc	Serabian Henry A	12127393	(256)
	730TH BOMB SQ (H)		
Cpl	Marshall Arthur J Jr	32369474	(687)
Pfc	Reaves Haven	34721318	(256)
Pfc	Bosak Martin	12101206	(501)
Pfc	Hougen John H	37557332	(501)
Pfc	Hughes Vance C	33632054	(501)
Pfc	Kennedy Charles E Jr	33597868	(501)
Pfc	Roberts Arthur L	34036988	(501)
Pfc	Robin William S Jr	36460363	(501)

THIS PAGE IS UNCLASSIFIED

731ST BOMB SQ (H)

Cpl	Powell Melvin	12186537	(687)
Pfc	Turner J. W. (IO)	34721657	(256)
Pfc	Kieffe Robert W	17123699	(501)
Pfc	Roberts Edward W	11095505	(501)
Pfc	Rogers Clifford H	38505014	(501)

By order of Major OLIVER:

ARTHUR C ANDERSON,
Major, Air Corps,
Adjutant.

OFFICIAL:

Arthur C Anderson

ARTHUR C ANDERSON,
Major, Air Corps,
Adjutant.

THIS PAGE IS UNCLASSIFIED

HEADQUARTERS 452ND BOMBARDMENT GROUP (H)
CAMP RAPID RAPID CITY SOUTH DAKOTA

SPECIAL ORDERS)
NO . . . . .22)

July 31, 1943

1. Following named EM having been trfd to this Gp fr C-RP AAB, Salt Lake City, Utah and having reported for dy this date are asgd to the orgn indicated and will report to the CO thereof for dy. (Auth: Par 3 SO 210 Hq 18th Repl Wg Salt Lake City Utah 29 July 43)

728TH BOMB SQ (H)

Pfc	ANDREWS LEE J	39561931	(037)
Pfc	PELTZ PAUL F	33256680	(060)

729TH BOMB SQ (H)

Pfc	KELLEY BERYL (nmi)	35652559	(060)

730TH BOMB SQ (H)

Pfc	SABINO JOSEPH P	35054267	(060)

731ST BOMB SQ (H)

Pfc	KALAPOS STEPHEN (nmi)	35533563	(060)
Pfc	KUHR HERMAN S	35867164	(060)

By order of Major OLIVER:

ARTHUR C ANDERSON
Major, Air Corps,
Adjutant.

OFFICIAL:

ARTHUR C ANDERSON
Major, Air Corps,
Adjutant.

THIS PAGE IS UNCLASSIFIED

HEADQUARTERS 452ND BOMBARDMENT GROUP (H)
Camp Rapid Rapid City South Dakota

August 1, 1943

SPECIAL ORDERS)
23 :
NO ..... 2~~4~~)

1. Having ~~xx~~ been trfd to this Gp fr C-RP Salt Lake City Utah and having reported for dy this date Sgt RAYMOND C SCHUMACHER 16003573 (566) is asgd to the 730th Bomb Sq (H) and will report to the CO thereof for dy. (Auth: Par 3 SO 211 Hq 18th Repl Wg Salt Lake City Utah 30 July 43)

By order of Lt Colonel HANDEMAN:

/t/ ARTHUR C ANDERSON,
/s/ Arthur C Anderson,
Major, Air Corps,
Adjutant.

OFFICIAL:

/t/ ARTHUR C ANDERSON,
/s/ Arthur C Anderson,
Major, Air Corps,
Adjutant.

THIS PAGE IS UNCLASSIFIED

HEADQUARTERS 452ND BOMBARDMENT GROUP (H)
CAMP RAPID RAPID CITY SOUTH DAKOTA

August 2, 1943

SPECIAL ORDERS)
NO ..... 24)

1. Having been trfd to this Gp fr WWAAF Walla Walla Wash and having reported for dy this date T/Sgt CLEO STEPP 6395265 (911) is asgd to the 731st Bomb Sq (H) and will report to the CO thereof for dy. (Auth: Par 2 SO 203 Hq WWAAF Walla Walla Wash 27 July 43).

By order of Lt Colonel WAHOEMAN:

ARTHUR C ANDERSON,
Major, Air Corps,
Adjutant.

OFFICIAL:

ARTHUR C ANDERSON,
Major, Air Corps,
Adjutant.

THIS PAGE IS UNCLASSIFIED

HEADQUARTERS 452ND BOMBARDMENT GROUP (H)
CAMP RAPID RAPID CITY SOUTH DAKOTA

SPECIAL ORDERS)
:
NO ..... 25)

August 4, 1943

1. The following named Officers are transferred as indicated effective this date:

	From Hq 452nd Bomb Gp					To 729th Bomb Sq	
1st Lt	HAROLD P THORESON	O-905825	AC	(9301)	Int	and Pub Relations	O
	From 728th Bomb Sq					To 730th Bomb Sq.	
2nd Lt	CARL G CARLSON	O-574153	AC	(9301)	Int	and Pub Relations	O
	From 730th Bomb Sq					To 728th Bomb Sq	
2nd Lt	CHARLES E WILLIAMS	O-576704	AC	(9301)	Int	and Pub Relations	O
	From 729th Bomb Sq					To 731st Bomb Sq	
2nd Lt	DONALD THOMSON	O-573581	AC	(9301)	Int	and Pub Relations	O

2. The following duty assignments are announded effective this date:

2nd Lt	JOHN H HAYES JR	O-862966	AC	(7530)	Armament & Gnl O	728th Bomb Sq
2nd Lt	AUBREY K BAKER	O-727149	AC	(2161)	Asst Opn O	728th Bomb Sq

3. Techn 5Cl John Evanick 36519830 CWS (809) Hq 452 Bomb Gp is appointed Corp (Auth Memo 35-4 Hq Second Air Force, May 31, 1943)

4. The following named enlisted men are transferred as indicated effective this date: (Auth Memo 35-15 Hq Second Air Force, May 12, 1943.)

	From 728th Bomb Sq				To Hq 452nd Bomb Gp
M/Sgt	IVAN E GROSS	16000l471	AC	(542)	
	From Hq 452nd Bomb Gp				To 728th Bomb Sq
S/Sgt	FRANCIS W. MC COY	32230527	AC	(502)	
Corp	MICHAEL T. CARR	37239667	AC	(502)	
Corp	JOHN EVANICK	36519830	CWS	(809)	
	From Hq 452nd Bomb Gp				To 729th Bomb Sq
Corp	ANDY TANINECZ	33301865	AC	(502)	
Pfc	VASBINDER, LOREN E.	35596738	AC	(502)	
Pfc	BUTTRY, LUCAS W.	36435507	AC	(501)	
Sgt	LATHENY, MELVIN D	39181511	CWS	(809)	

THIS PAGE IS UNCLASSIFIED

	From Hq 452nd Bomb Gp				To 730th Bomb Sq
S/Sgt	ROBERT F. HAUSLAN	15111123	AC	(502)	
Sgt	CLOYD TULLY	15098962	AC	(502)	
Pfc	ROBERT T. HANNON	13109126	AC	(502)	
Pvt	FRANK J. VARGO	35527372	CWS	(809)	
	From Hq 452nd Bomb Gp				To 731st Bomb Sq
Corp	WILLIAM V VAN COMANT	16045439	AC	(502)	
PVT	RICHARD A JAMES	16076430	CWS	(809)	

By order of Lt Colonel WANGEMAN:

ARTHUR C. ANDERSON,
Major, Air Corps,
Adjutant.

OFFICIAL:

Arthur C Anderson

ARTHUR C ANDERSON,
Major, Air Corps,
Adjutant.

THIS PAGE IS UNCLASSIFIED

HEADQUARTERS 452ND BOMBARDMENT GROUP (H)
CAMP RAPID RAPID CITY SOUTH DAKOTA

SPECIAL ORDERS)
:
NO ..... 26)

5 August 1943

1. 2nd Lt PETER P LOSI O-734940 AC having been reld fr asgmt and dy for this org and asgd to Hq & Hq Sq 17th Bomb Wg, AAB, Walla Walla, Wash and placed on DS with this org is reld fr Asgmt with Hq 452d Bomb Gp and is atchd thereto. He will remain on his present duty as Gp Physical Training O. (Auth TWX 17 Wg A1790 4 Aug 43)

2. So much of par 1 SO 23 this Hq 1 Aug 1943 that reads:

"Sgt RAYMOND C SCHUMACHER 16008573 (566)"

is amended to read:

"Pvt RAYMOND C SCHUMACHER 16008573 (566)"

3. The following named enlisted men, Med Dept, having been trfd fr 457th Bomb Gp this sta and having reported for duty this date are asgd to Hq 452d Bomb Gp and will report to the Gp Surgeon for duty; (Auth par 1 SO 32 Hq 17th BOTW GCTC Camp Rapid Rapid City, S. D.)

S/Sgt	CHESTER J STASIOWSKI	36228795	(123)
Corp	ROY F MARTENS	36636536	(355)
Pfc	HARVEY R GOLTZ	38701049	(666)
Pfc	ANDREW A GORONEA	35526347	(861)

4. The following named enlisted men having been trfd fr Det 852d Sig Serv Co (Avn) Gowen Fld Idaho to AC this org and having reported for dy this date are asgd to org indicated and will report to CO thereof for dy. (Auth par 1 SO 110 Hq 15th BOTW Gowen Fld Idaho , 1 Aug 43)

731st Bomb Sq

Techn 4cl	DONALD R. DECKER	19082539	(237)
Pfc	HARVEY L. GRACE	37222337	(309)

730th Bomb Sq

Pvt	JOSEPH J. BAYUK	33298574	(237)

728th Bomb Sq

Pvt	NORMAN J. LAMONTAGNE	31313821	(309) (On Furlough)
Pvt	WILLIAM T. POULIOS	31259165	(355)

729th Bomb Sq

Pvt	JOE (NMI) STONE	35323454	(237)

5. Techn 4cl DONALD R. DECKER, 19082539 (237) 731st Bomb Sq is appointed Sergeant effective this date (Auth Memo 35-4 Hq Second AF 31 May 43)

By order of Lt Colonel WANGEMAN:

OFFICIAL: Arthur C. Anderson
ARTHUR C. ANDERSON
Major, Air Corps,
Adjutant.

ARTHUR C. ANDERSON,
Major, Air Corps,
Adjutant.

THIS PAGE IS UNCLASSIFIED

HEADQUARTERS 452ND BOMBARDMENT GROUP (H)
CAMP RAPID RAPID CITY SOUTH DAKOTA

SPECIAL ORDERS)
NO . . . . 27)

6 August 1943.

1. Pvt JAMES W. LEAKE, 14010871, (826), 728th Bomb Sq (H), 452nd Bomb Gp (H), is appointed Staff Sergeant (Temp), effective this date: (Auth AR 615-5)

2. Sgt WILLIAM H. MC GUIRE, R-3430600, (750), 730th Bomb Sq (H), 452nd Bomb Gp (H), is appointed Staff Sergeant (Temp), effective this date: (Auth AR 615-5)

3. Par 2 SO #21 this Hq, dtd 30 July 1943, that grants Capt ARCHIE S ADAIR, 0406498, AC, leave of absence for three (3) days is revoked.

4. Maj RICHARD HUME, O-319739, AC, in addition to his other duties is ointed Group Historical Officer. (Auth: AAF Reg 20-8, 19 July 43.)

By order Lt Colonel WHITEMAN:

ARTHUR C. ANDERSON,
Major, Air Corps,
Adjutant.

OFFICIAL:

ARTHUR C. ANDERSON,
Major, Air Corps,
Adjutant.

THIS PAGE IS UNCLASSIFIED

SPECIAL ORDERS)
NO . . . . .27)

6 August 1943

E X T R A C T

* * * * * *

5. The following named EM having been trfd to this Gp fr C-RC AAB, Salt Lake City, Utah and having reported for dy this date are asgd to the 729th Bomb Sq (H), and will report to the CO thereof for dy. (Auth: Par 4 SO 216 Hq, 13th Repl Gp Salt Lake City Utah 4 August 43)

Pvt STEPHEN T. GEORGE 13074098 Pfc ANGELO P KATSAPIS 33318563

S/Sgt Elmus F. Duncan 14060588 (566)

By order Lt Colonel MANGHAM:

ARTHUR C. ANDERSON,
Major, Air Corps,
Adjutant.

OFFICIAL:

ARTH R C. ANDERSON,
Major, Air Corps,
Adjutant.

A CERTIFIED TRUE COPY:

ARTHUR C. ANDERSON,
Major, Air Corps,
Adjutant.

THIS PAGE IS UNCLASSIFIED

HEADQUARTERS 452NS BOMBARDMENT GROUP (H)
CAMP RAPID RPAID CITY SOUTH DAKOTA

4 August 1943

SPECIAL ORDER)
:
NO ,,.....28)

1. Having been trfd to this Gp fr C-Rp AAB, Slnt Lake City, Utah and having reported for dy this date PFC JEROME M COHEER, 36224930, is asgd to the 728th Bomb Sq (H), and will report to the CO thereof for dy. (auth: Par 13 SO #211 Hq 18th Repl Wg, Salt Lake City, Utah 30 July 1943.)

2. Having been trfd to this Gp fr C-RP AAB, Salt Lake City, Utah and having beported for dy this date PFC WILBUR B BENOIT, 39186042, is asgd to the 728th Bomb Sq (H), and will report to the CO thereof for dy. (Auth: Par 7 SO# 217 Hq 18th Repl Wg, Salt Lake City, Utah 5 August 1943.)

By order of Lt. Colonel WANGEMAN:

ARTHUR C ANDERSON,
Major, Air Corps,
Adjutant.

OFFICIAL:

ARTHUR C ANDERSON,
Major, Air Corps,
Adjutant.

THIS PAGE IS UNCLASSIFIED

"A" Distrib

CO
Exec Off
Adj
A Adj
S Maj
8 August 43
File

HEADQUARTERS 452ND BOMBARDMENT GROUP (H)
CAMP RAPID RAPID CITY SOUTH DAKOTA

SPECIAL ORDERS)
NO ..... 29)

1. The following named EM having been trfd to this Gp fr 457th Bomb Gp Camp Rapid, Rapid City So Dak and having reported for dy this date are asgd to the 731st Bomb Sq (H), and will report to the CO thereof for dy. (Auth: Par 5 SO 35 Hq 17th BOTW CCTC, Camp Rapid, So Dak 7 Aug 43)

Pvt LLOYD C. ACORD 356502L9 (238)
Pvt GEORGE D. McPHAIL 33561931 (238)
Pvt ROMAN F. HUBER 36445270 (238)

2. Pfc STANLEY CIMIELEWSKI, 33477801, ACU, having been trfd to this Gp fr atchd 835th Gd Sq AAFTTC, Scott Field, Ill., and having reported for dy this date is asgd to the 731st Bomb Sq (H), and will report to the CO thereof for dy. (Auth: Par 16 SO 212 Hq Tech School, AAFTTC, Scott Field, Ill 31 July 43)

3. The following named EM having been trfd to this Gp fr C-RP AAB, Salt Lake City, Utah and having reported for dy this date are asgd to org indicated and will report to the CO thereof for dy. (Auth: Par 7 SO 218 Hq 18th Repl Wg Salt Lake City Utah 6 August 43)

728th Bomb Sq

Cpl WILLIAM J BENNETT (747) 31084242 — Cpl WILLIAM J CAMPBELL (747) 37433286
Cpl ANDREW BONCHUK (747) 11095301 — Cpl JOHN E CANOOSE, JR (747) 19163127
Cpl BERNARD COHEN (747) 12186588

729th Bomb Sq

Cpl MARVIN V GRESPIN (747) 12106977 — Cpl WILLARD J HICKEY (747) 31111560
Cpl PETER LEVERITS (747) 16087724 — Cpl ELMER J IDE (747) 31123610
Cpl DONALD F KERN (747) 37425355

730 Bomb Sq

Cpl HOWARD I BETTS (747) 31189393 — Cpl ROBERT B CALVERT (747) 36371227
Cpl HENRY M BRADFORD (747) 18209687 — Cpl ALLEN O CLOSE (747) 18180548
Cpl IRLAND COMLEY (747) 35638382

731st Bomb Sq

Cpl DONALD E EASTWOOD (747) 37261027 — Cpl LEWIS E HOCKENJOS (747) 34285865
Cpl FELIX D HARLAN (747) 18180762 — Cpl RICHARD H ISAAC (747) 14149278
Cpl ANTHONY KOURI (747) 38320213

4. The following named EM having been trfd to this Gp fr C-RP AAB, Salt Lake City, Utah and having reported for dy this date are asgd to the org indicated and will report to the CO thereof for dy. (Auth: Par 7 SO 218 Hq 18th Repl Wg Salt Lake City Utah 6 August 43)

728th Bomb Sq

Sgt MARSHAL F BARRON 18063153 (659)
RICHARD E HIGGINBOTHAM 13029245 (659)
Pfc RAYMOND M JONES 12138202 (659)

1739

THIS PAGE IS UNCLASSIFIED

729th Bomb Sq

Sgt	GEORGE H GILLESPIE	34057396	(659)
T/Sgt	EUGENE G HUNTEY	7033300	(659)
Pvt	JOHN R PURGASON	6919595	(659)

5. So much of Par 4 SO 25 this Hq 4 Aug 43 that reads:

"S/Sgt ROBERT F. HAUSMAN 15111123 AC (502)"

is amended to read:

"S/Sgt ROBERT F. HAUSMAN 15111123 AC (756)"

6. The following named EM this Hq are appointed to the grade indicated. (Auth: Memo 35-4 Hq Second Air Force, May 31, 1943)

To be Sergeant

Cpl FRANK HOLCOMB 16043827 (502) Cpl JOSEPH L. MOONEY 37198459 (502)

To be Corporal

Pfc LOYS C. VILLAGES 38374207 (501) Pfc JOHN W. O'CONNOR 32829701 (501)

By order of Lt Colonel MANGHAM:

ARTHUR C. ANDERSON,
Major, Air Corps,
Adjutant.

OFFICIAL:

Arthur C. Anderson
ARTHUR C. ANDERSON,
Major, Air Corps,
Adjutant.

THIS PAGE IS UNCLASSIFIED

PREVIOUS SPECIAL ORDER - NO 29 DATED 8 AUGUST 1943 - PARS 1 to 6 INCLUSIVE

HEADQUARTERS 452ND BOMBARDMENT GROUP (H)
CAMP RAPID RAPID CITY SOUTH DAKOTA

SPECIAL ORDERS)
NO .....30)

9 August 1943

1. Par 1 SO #27 that pertains to Pvt JAMES W. LEAKE, 14010871, (826) 728th Bomb Sq (H), 452nd Bomb Gp (H), is revoked.

2. T/Sgt ARTHUR J. WHITING JR, 1506661, is transferred fr 730th Bm Sq (H), to 728th Bm Sq (H), 452nd Bm Gp (H). (Auth: 2d AAF Memo 35-15, Nov 24, 1942)

3. The following named EM having been trfd to this Gp fr C-RP AAB, Salt Lake City, Utah and having reported for dy this date are asgd to org indicated and will report to CO thereof for dy. (Auth Par 1 SO #219 Hq 18th Repl Wg Salt Lake City Utah 7 August 1943.)

728th Bomb Sq

Cpl JOHNSON, EDWARD P	17111316 (747)	Pfc VEAZEY, WILLIAM K.	18168229	(747)	
Cpl KLINE, CARL A.	35612993 (747)	Pfc BERNSTEIN, HAROLD	32879116	(501)	
Cpl KUSCHER, ROBERT C.	32302052 (747)	Pvt SMITH, MARVIN D.	38403421	(521)	
Cpl McPARTLAND, RICHARD J.	17164592 (747)	Pvt WOODS, CORBETT L.	36659394	(521)	
Cpl OSIPOWITZ, TED A.	12132575 (747)	Pvt STANLEY, T. L (IO)	38484340	(521)	
Cpl RIEBSCHLAEGER, ELROY R.	18157090 (747)	Pvt EHLER, HOWARD L.	16030309	(659)	
Cpl ZWICKER, HOLER A	31157891 (747)	Sgt BERAN, JAMES E.	16036273	(659)	
Cpl DUGDALE, ALFRED E.	31171212 (747)	Sgt CUBLEY, JAMES J.	18037479	(659)	
		Sgt RICHARDSON, RAYMOND H	18064100	(659)	

729th Bomb Sq

Cpl BALA, BERNARD S.	16087718 (747)	Cpl GOLDBERG, JEAN	32501131	(747)	
Cpl BEANE, LEWIS A.	17070792 (747)	Pfc CHERRY, ROY H.	33593274	(501)	
Cpl BIERNAT, THOMAS J.	17155521 (747)	Pvt BOURG, JOHNNIE J.	38382569	(521)	
Cpl BOESER, GERARD G.	17110517 (747)	Pvt BYERLY, GRADY H.	34597795	(521)	
Cpl BRIGGS, LAWRENCE O.	38264676 (747)	Pvt COOPER, WINDELL B.	39859065	(521)	
Cpl BURNETTE, HARRISON W.	39541515 (747)	Pvt DUNCAN, FRANCIS U.	36733659	(521)	
Cpl DENISON, ALBERT K.	32580192 (747)	Pvt NISSEN, ALBERT D.	34650914	(521)	
		Pfc KASPUTIS, ANTHONY C.	31331016	(501)	
		Sgt Rector, Roy R	18053514	(659)	

730th Boms Sq

Cpl BAYLESS, DALLAS C.	35474187 (747)	Pfc BOX, LAWRENCE L.	37368165	(911)	
Cpl BIBEAU, RAYMOND J.	11087535 (747)	Pfc DAL BELLO, FRANK	39693140	(911)	
Cpl BLAKE, GEORGE F.	39192598 (747)	Pfc RICE, CHARLES E.	19095736	(911)	
Cpl BRESTEL, LOUIS	17068792 (747)	PVt BROOKSHIRE, WILLIAM D.	34608577	(521)	
Cpl BROWN, CHARLES A.	32640327 (747)	Pvt COLLOTTY, DOMINICK P	33603813	(521)	
Cpl DAVIS, FRANK E.	12170655 (747)	Pvt DICKSON, CLIFTON C	38394541	(521)	
Cpl FORSLUND, GLENWOOD B.	17127107 (747)	Pvt GRAY, WILFORD (NONE)	34611596	(521)	
Pfc SCHULTZ, GEORGE H JR	34199579 (501)	Pvt PIMENTAL, AUGUSTINE C.	31292373	(521)	

THIS PAGE IS UNCLASSIFIED

731st Bomb Sq

Pfc BORST, JOHN A.	32740207	(683)	Cpl KLEIN, FREDERICK J.	14083739	(747)
Pfc BEACORN, JOHN H.	32864398	(826)	Cpl MARES, JOHN J.	11095256	(747)
Pfc CAREY, CHARLES E.	33593265	(501)	Cpl MILLER, ERIC W.	32478961	(747)
Pfc MUNGO, DOMINICK	12096687	(501)	Cpl PUGH, THOMAS JR.	32442681	(747)
Pfc ALLEN, SETH T.	17123052	(911)	Cpl TROGDON, GAITHER E	14180694	(747)
Pfc BOYD, FRANCIS C.	38293050	(911)	Cpl WILSON, WILBUR O.	15323611	(747)
Cpl HUNTER, DALE E.	17127929	(747)	Sgt COUCH, HAROLD T.	17005702	(659)
Cpl KEATING, GEORGE H	19004684	(747)	Pfc FERRIER, DALE W.	33616613	(911)

By order of Lt Colonel WANGEMAN:

ARTHUR C. ANDERSON,
Major, Air Corps,
Adjutant.

OFFICIAL:

Arthur C. Anderson

ARTHUR C. ANDERSON,
Major, Air Corps,
Adjutant.

Rector: Ray R.

THIS PAGE IS UNCLASSIFIED

File

PREVIOUS SPECIAL ORDER - NO 30 DATED 9 August 1943 - PARS 1 TO 3 INCLUSIVE.

HEADQUARTERS 452ND BOMBARDMENT GROUP (H)
CAMP RAPID RPAID CITY SOUTH DAKOTA

SPECIAL ORDERS) 10 August 1943.
:
NO ..... 31)

1. 1ST LT MORTON J FREEDMAN, MC, O-1684350 having been trfd to this Gp fr 396th Bomb Gp, AAB, Moses Lake, Wash and having reported for dy this date is asgd to 728th Bomb Sq (H) and will report to the CO thereof for dy. (Auth: TWX A257C Hq, 17th Bomb Wg, AAB, Walla Walla, Wash, 6 August 1943.

2. The following named EM having been trfd to this Gp fr Det 852nd Sig Serv Co (Avn) Ft Geo Wright, Wash and having reported for dy this date are asgd to 728th Bomb Sq (H) and will report to CO thereof for dy. (Auth: Par 2 SO 217 Hq AAB Ft Geo Wright Wash, 6 August 1943)
Techn 5 Cl OWEN L LUALLEN 34363840 (239) Pvt WALTER R ADAMS JR 31260518 (806)

3. So much of par 4 SO #25 this Hq 4 Aug 1943 that reads:

" Pfc ROBERT T HANNON 13109126 (502)"

is amended to read:

"Cpl ROBERT T HANNON 13109126 (502)"

4. So much of par 3 SO #29 this Hq 8 August 1943 that reads:

"Cpl MARVIN V GRESPIN 12186977 (747)
Cpl PETER LEVERITS 16087724 (747)

is amended to read:

Cpl MARVIN V CRESPIN 12186977 (747)
Cpl PETER EVERTSE 16087724 (747)

5. The following named EM having been trfd to this Gp fr C-RP AAB, Salt Lake City, Utah and having reported for dy this date are asgd to org indicated and will report to CO thereof for dy. (Auth: Par 8 SO #220 Hq, 18th Repl Wg Salt Lake City Utah 8 August 1943.)

728th Bomb Sq

Pvt JAMES L ANDREWS	34665542	(911)	Cpl BRYANT H. BROWN	34571138	(747)
Pvt ROBERT T CONZET	39125776	(238)	Cpl GARY CATRACCHIA	12134999	(747)
Pfc MILTON RUBENFELD	12191472	(755)	Cpl VICTOR P GUARD	39020821	(747)
Cpl ALBERT K BECKER (IC)	17166412	(747)	Cpl LEONARD R KRUSE	18607566	(747)

729th Bomb Sq

Pvt TOM W GARRETT	39293915	(929)	Cpl ALBERT L PIPPIN	16166829	(747)
Pvt DALE E COURTAD	35766418	(931)	Cpl ROMAINE L SCHELLER	32478214	(747)
Pvt MICHAEL J FENCIL	32845179	(931)	Cpl DOMINIC V SUNZERI	32515239	(747)
Pfc WALTER G BURRIE	16155670	(911)	Cpl MARVIN H PRICE	39900717	(747)
			S/Sgt ROBERT C EVANS	39680575	(747)

1743

THIS PAGE IS UNCLASSIFIED

730th Bomb Sq

Pvt RALPH HODGSON	39458659	(911)	Pfc THOMAS F REDMOND	33591748	(685)
Pvt CHARLES F TODD	34670437	(521)	Cpl VIRGIL H COLE	17155995	(685)
Pvt T. H. WILLIAMSON	38404129	(521)	Cpl DANIEL EHRENBERG	12189717	(685)
Pvt THOMAS E FEEHAN	37558524	(931)	Cpl RONALD D ALLEN	17032964	(931)
Pvt THEODORE A MAKULA	31334200	(931)	Cpl WILLIAM W BORDEAUZ	16087522	(747)
Pfc WYMAN L SULLIVAN	34535376	(755)	Cpl ALBERT R BRUNNELL, JR	11105900	(747)
Cpl EDWARD CROSBY	18157093	(747)			
Cpl JOHN J WUTKA	32583002	((685)			

731st Bomb Sq

Pvt WILLIAM C STEPHENS	34670387	(521)	Cpl KENNETH R RIPPEE	18133445	(747)
Pvt JOHN E TURNER	31332238	(521)	Cpl MICHAEL J STEFANIAK	31075757	(747)
Pfc SALVATORE J CALANO	32311646	(911)	Cpl WILLIAM J WOLKING	35470674	(747)
Cpl DEAMS M HOWELL	14166029	(747)	Cpl JESSE D CORY	35509584	(685)
Cpl HUGH K MYERS	35612197	(747)	Cpl DAVID G HAMATY	33253227	(685)
Cpl MURRAY WEISINGER	32502512	(685)			

6. The Verbal orders of the Commanding Officer of June 2, 1943 assigning 1st Lt RALPH S HAYES JR, 0-430583, AC, to duty as Commanding Officer of the 730th Bombardment Squadron is hereby confirmed and made of record.

7. Techn 5 Cl OWEN L LUALLEN 34363840 (239), 728th Bomb Sq (H), is appointed Corp (Auth: Memo 35-4 Hq Second Air Force, May 31, 1943)

By order of Lt Colonel WANGEMAN:

ARTHUR C. ANDERSON,
Major, Air Corps,
Adjutant.

OFFICIAL:

ARTHUR C. ANDERSON,
Major, Air Corps,
Adjutant.

THIS PAGE IS UNCLASSIFIED

R E S T R I C T E D

PREVIOUS SPECIAL ORDER - NO 31 DATED 10 AUGUST 1943 - PARS 1 TO 7 INCLUSIVE

HEADQUARTERS 452ND BOMBARDMENT GROUP (H)
CAMP RAPID RAPID CITY SOUTH DAKOTA

SPECIAL ORDERS)
:
NO ..... 32)

11 August 1943

1. 1ST LT ARTHUR F. FETTER, 0383968, AC having been trfd to this Gp fr 396th Bomb Gp, AAB, Moses Lake, Wash and having reported for dy this date is asgd to Hq, 452nd Bomb Gp (H) and will report to the CO thereof for dy. (Auth: Par 6 SO #193, Hq, AAB, Moses Lake, Wash, 6 August 1943.)

2. The following named EM having been trfd to this Gp fr C-RP AAB, Salt Lake City, Utah and having reported for dy this date are asgd to org indicated and will report to CO thereof for dy. (Auth: Par 8 SO #221, Hq, 18th Repl Wg Salt Lake City Utah 9 August 1943)

728th Bomb Sq

Pvt EUGENE F. BREEN	39464511	(501)	Pfc RALPH A DILL	17159439	(747)
Pfc GILBERT B BALDOCK	13117808	(747)	Cpl LLOYD D ALTHOUSE	39543558	(747)
	Cpl ARLAND E BORGEN	17155219	(747)		

729th Bomb Sq

Pfc FREDERICK J SCHENEIDER	32878011	(501)	Pfc DONALD C JONES	33414317	(747)
Pfc MOISES E ESTRADA	18190298	(747)	Pfc HAROLD M WOOD	37263664	(747)
	Cpl HENRY W HOEFT	18178336	(747)		
	Pvt OSBY L SUGGS	34643722	(501)		

730th Bomb Sq

Pvt SEYMOUR SPIEGEL	32630730	(501)	Sgt WILMER K BAILEY(IC)	32165843	(747)
Pfc WILLIAM F SHAFTER	32772574	(501)	Cpl MICHAEL T CURLEY	13116028	(747)
Pfc LUDWIG S BARTKUS(A.W.O.L)	12135185	(747)	Cpl DAVID H DORLAND(A.W.O.L)	39303811	(747)

731st Bomb Sq

Pfc CLINTON E ROWELL	34801387	(501)	Cpl EDWARD C BARR, JR.	12133803	(747)
Pvt JACK D MITCHELL	20907139	(747)	Cpl GEORGE W PENNINGTON	19060894	(747)
Pfc CARNELL HOESER	6262556	(747)	Sgt NORMAN W GLASEL	39381512	(747)
	Sgt JOHN E LUPTON	33224651	(747)		

By order of Lt Colonel WANGEMAN:

ARTHUR C. ANDERSON,
Major, Air Corps,
Adjutant.

OFFICIAL:

Arthur C. Anderson

ARTHUR C. ANDERSON,
Major, Air Corps,
Adjutant.

THIS PAGE IS UNCLASSIFIED

Extra

R E S T R I C T E D

PREVIOUS SPECIAL ORDER - NO 32 DATED 11 AUGUST 1943 - PARS 1 TO 2 INCLUSIVE

HEADQUARTERS 452ND BOMBARDMENT GROUP (H)
CAMP RAPID RAPID CITY SOUTH DAKOTA

SPECIAL ORDERS)
NO ..... 33)

12 August 1943

1. The following named EM having been trfd to this Gp fr C-RP AAB, Salt Lake City, Utah and having reported for dy this date are asgd to org indicated and will report to CO thereof for dy. (Auth: Par 3 SO #222, Hq, 18th Repl Wg Salt Lake City Utah 10 August 1943)

728th Bomb Sq

Pfc WILLIAM J. HURLEY	36654534	(826)	Pfc MARIO N DEFLAVIO	36658436	(861)
Pfc CARLYLE N. ALEXANDER	12129760	(747)	Pfc BOYD P HALLSTROM	36741519	(861)
Pfc FREDERICK E. CARY	32864365	(861)	Pfc JOE B MITCHELL	38343268	(861)
Pfc ROBERT E CUMMINS	35609526	(861)	Cpl JAMES H STAFFORD	38200079	(747)
			Cpl PAUL HOUGH 38268588 (747)		

729th Bomb Sq

Pvt RAY G MEEKS	34803072	(050)	Pfc DEWEY J EGGUM	39567191	(409)
Pvt DANIEL FREZE	39610438	(747)	Pfc HERBERT L ANDERSON	36815806	(409)
Pfc KENNETH REYNOLDS	39289122	(861)	Cpl DALE E STRANG	35339394	(747)
Pfc GRADY M. SWANSON	34766867	(861)	Cpl HARDING H SOMERS	32362616	(747)
Pfc OLDRICH J DOBROVOLNY	36656630	(861)			

730 Bomb Sq

Pvt CLAUDE A HAWKINS,	33718874	(747)	Pfc GEORGE E DELORGE	36589508	(861)
Pvt LOUIS FISHER	33622492	(747)	Pfc LEE J. GUILLORY	38484068	(861)
Pfc JAMES ELLENBECKER	36812943	(861)	Pfc ANTHONY A MERKLE	32864084	(861)
Pfc ANTHONY V CHEPULIS	31327895	(861)	Cpl EDWARD F MOSS	15088861	(747)
			Cpl JAMES W RUNNELLS 31147383 (747)		

731st Bomb Sq

Pvt CLAUDE J HANSFORD	34730005	(050)	Pfc HENRY A ERPENBACH	39617295	(409)
Pvt JOEL E CHILDERS JR	35658047	(928)	Pfc WILLIAM M SAYRE	35099244	(861)
Pfc SHAFFER, RICHARD D	35604674	(409)	Pfc THOMAS J WALKER	36475643	(861)
Pfc LOUIS DESMEDT,	36656931	(409)	Cpl KENNETH G STERLING	32476589	(747)

2. So much of Par 1 SO #32 this Hq 11 August 1943 that reads:

"1ST LT ARTHUR F. FETTER, 0383968, AC"

is amended to read:

"1ST LT ARTHUR F. VETTER,)#'#(_', AC"

3. The following named enlisted men are trfd as indicated effective this date. (Auth: Memo 35-15 Second Air Force, May 12, 1943)

FROM		TO
730th Bomb Sq		HEADQUARTERS
M/Sgt ISSAC M TOMLIN	6227395	

1746

THIS PAGE IS UNCLASSIFIED

FROM		TO
HEADQUARTERS		728th Bomb Sq
Sgt HAROLD B. WILLIAMS	15061841	
PFC RAYMOND H IRWIN	12136058	729th Bomb Sq
730th Bomb Sq		728th Bomb Sq
PFC JOSEPH V SPADARO	32528571	
PFC JOSEPH P SABINO	35054267	
728th Bomb Sq		HEADQUARTERS
PFC HAROLD (NMI) BERNSTEIN	32879116	

By order of Lt Colonel WANGEMAN:

ARTHUR C. ANDERSON,
Major, Air Corps,
Adjutant.

OFFICIAL:

Arthur C. Anderson

ARTHUR C. ANDERSON,
Major, Air Corps,
Adjutant.

THIS PAGE IS UNCLASSIFIED

For Extra

R E S T R I C T E D
PREVIOUS SPECIAL ORDER - NO 33 DATED 11 AUGUST 1943 - PARS 1 TO 3 INCLUSIVE

HEADQUARTERS 452ND BOMBARDMENT GROUP (H).
CAMP RAPID RAPID CITY SOUTH DAKOTA

SPECIAL ORDERS)
:
NO ..... 34)

13 August 1943.

1. The following named EM having been trfd to this Gp fr C-RP AAB, Salt Lake City, Utah and having reported for dy this date are asgd to the 728th Bomb Sq (H), and will report to CO thereof for dy. (Auth: Par 9 SO #223, Hq, 18th Repl Wg Salt Lake City Utah 11 August 1943)

Pvt OTTO J FAESSLER 32809161 (050) Pfc CLARENCE D BAKER IC 33574436 (501)
Pfc DELROY MANROSS JR 38420425 (522) Pfc ARTHUR D. LENZEN 31291099 (501)
Cpl ROBERT F SAMPSON IC 31169441 (747)

2. Cpl LLOYD M TRIPP, 36242900, (501) having been trfd to this Gp fr atchd 396th Bomb Gp (H), AAB, Moses Lake, Wash., and having reported for dy this date is asgd to the Hq Sq 452nd Bomb Gp (H), and will report to the CO thereof for dy. (Auth: Par 12 SO # 194, Hq, AAB, Moses Lake, Wash dd 7 Aug 43)

By order of Lt Colonel WANGEMAN:

ARTHUR C. ANDERSON,
Major, Air Corps,
Adjutant.

OFFICIAL:

ARTHUR C. ANDERSON,
Major, Air Corps,
Adjutant.

THIS PAGE IS UNCLASSIFIED

R E S T R I C T E D
PREVIOUS SPECIAL ORDER - NO 34 DATED 13 AUGUST 1943 - PARS 1 TO 3 INCLUSIVE

HEADQUARTERS 452ND BOMBARDMENT GROUP (H)
CAMP RAPID RAPID CITY SOUTH DAKOTA

SPECIAL ORDERS)
:
NO . . . . .35)

14 August 1943

1. The following named EM having been trfd to this Gp Fr C-RP AAB, Salt Lake City, Utach and having reported for dy this date are assd to org indicated and will report to CO thereof for dy. (Auth: Par 2 SO # 224, Hq, 18th Repl Wg Salt Lake City Utah 12 August 1943)

729th Bm Sq

Pvt GERALD E BROWN	35600411	(154)	Pfc JOHN J YORFINO	11073340	(747)
Pvt HARRY R. ADAMS	33486682	(521)	Pfc ALFRED A PIELKA	11098654	(747)
Pvt DANIEL A. DE PASQUALE	32915214	(521)	Cpl ALTON L CURTIS	14174594	(685)
Pvt JOSEPH R. CREANEY	36746202	(521)	Cpl DAVID E DEXTER	12208435	(685)
			S/Sgt ALFRED A DALLS IC	6776275	(566)

730th Bm Sq

Cpl RICHARD H MC MULLEN	35512161	(685)	Cpl JACK J FRANK IC	39277520	(154)

731st Bm Sq

Pvt HYMAN L HILLSON	31160459	(747)	Pvt KENTON F SPERRY	12171294	(097)
			Sgt FRANK M HAZLITON	6291389	(750)

2. M/Sgt JOSEPH F LORGEN, 6090935, (747) having been trfd to this Gp fr atchd Hq and Hq Sq, 21st Bomb Wg, Topeka AAB, Kansas, and having reported for dy this date is assd to the 728th Bomb Sq (H), and will report to the CO thereof for dy. (Auth: Par 3 SO #136, Hq, 21st Bomb Wg AAB, Topeka Kansas 9 August 1943)

3. 2ND LT THEODORE (NMI) VERGERD, AC, 0-570958 having been trfd to this Gp fr 383rd Bomb Gp, AAB Geiger Fld, Wash and having reported for dy this date is assd to 729th Bomb Sq (H), and will report to the CO thereof for dy. (Auth: TWX A510G Hq, 17th Bomb Wg, AAB, Walla Walla Wash, 10 August 1943)

By order of Lt Colonel VERGERAN:

ARTHUR C. ANDERSON,
Major, Air Corps,
Adjutant.

OFFICIAL:

ARTHUR C. ANDERSON,
Major, Air Corps,
Adjutant.

THIS PAGE IS UNCLASSIFIED

R E S T R I C T E D

PREVIOUS SPECIAL ORDER - NO 35 DATED 14 AUGUST 1943 - PARS 1 to 3 INCLUSIVE

HEADQUARTERS 452ND BOMBARDMENT GROUP (H)
CAMP RAPID RAPID CITY SOUTH DAKOTA

SPECIAL ORDERS)
:
NO . . . . 36)

15 August 1943.

1. 2ND LT. ABRAM J COHEN JR, AC, O-574242, having been trfd to this Group fr 355th Base Hq & AB Sq, AAB Ephrata, Wash and having reported for dy August 12, 1943 is asgd to 731st Bomb Sq and will report to the CO thereof for dy. (Auth: TWX A329C Hq, 17th Bomb Wg, AAB, Walla Walla Wash, 7 August 1943.)

2. 1ST LT CHESTER A BAHORSKI, DC, O-512908, having been trfd to this Gp fr 398th Bomb Gp, AAB, Rapid City, So Dak, and having reported for dy this date is asgd to Hq Sq, and will report to the CO thereof for dy as Gp Dental Surgeon. (Auth: TWX A393C Hq, 17th Wg, AAB Walla Walla, Wash 8 August 1943, as amended by TWX A725C Hq, 17th Wing, AAB Walla Walla, Wash 13 August 1943)

By order of Lt Colonel WALGEMAN:

ARTHUR C. ANDERSON,
Major, Air Corps,
Adjutant.

OFFICIAL:

Arthur C. Anderson

ARTHUR C. ANDERSON,
Major, Air Corps,
Adjutant.

THIS PAGE IS UNCLASSIFIED

R E S T R I C T E D

PREVIOUS SPECIAL ORDER - NO 36 DATED 15 AUGUST 1943 - PARS 1 to 8 INCLUSIVE

HEADQUARTERS 452ND BOMBARDMENT GROUP (H)
CAMP RAPID RAPID CITY SOUTH DAKOTA

16 August 1943

SPECIAL ORDERS)

NO . . . . 37)

1. 1ST LT PERRY C FORD, AC, (ASN Unknown) having been trfd to this Op fr 395th Bomb Op, AAB Ephrata, Wash, DS en route to join, is asgd to the 731st Bomb Sq (H), and will report to the CO thereof for dy upon arrival. (Auth: TWX A563A Hq, 17th Bomb Wg, AAB Walla Walla Wash 11 August 43)

2. 2ND LT JOSEPH J PUSTAVER, AC, O-578935, having been trfd to this Op fr 352d Base Hq & AB Sq, AAB Great Falls, Mont, and having reported for dy this date is asgd to 731st Bomb Sq (H), and will report to the CO thereof for dy. (Auth: TWX A675C, Hq, 17th Bomb Wg, Walla Walla, Wash 12 August 43)

3. 1ST LT FREDERICK R HIGGINBOTHAM, AC, O-725437, having been trfd to this Op fr 592nd Bomb Sq, 396th Bomb Op (H) AAB, Moses Lake, Wash and having reported for dy this date is asgd to 731st Bomb Sq (H), and will report to the CO thereof for dy. (Auth: Par 2 SO #198 Hq, AAB Moses Lake, Wash 11 August 43)

4. 1ST LT CHARLES O BOWMAN, AC, O-728449, having been trfd to this Op fr 396th Bomb Op (H), AAB Moses Lake, Wash and having reported for dy this date is asgd to 731st Bomb Sq (H), and will report to the CO thereof for dy. (Auth: Par 1 SO #,198 Hq, AAB Moses Lake, Wash 11 August 1943.)

5. The following named EM are appointed to the grade indicated. (Auth: Memo 35-4 Hq Second Air Force, May 31, 1943)

To be Sergeant

Cpl LUCAS W. BUTTRY 36435507 729th Bomb Sq.

To be T/Sgt

S/Sgt CHESTER J STASIOWSKI, 36228795 (123) Hq Sq.

By order Lt Colonel WANGEMAN:

ARTHUR C. ANDERSON,
Major, Air Corps,
Adjutant.

OFFICIAL:

ARTHUR C. ANDERSON,
Major, Air Corps,
Adjutant.

A CERTIFIED TRUE COPY:

JAMES A. FORREST,
Capt., Air Corps,
Ass't Adjutant.

THIS PAGE IS UNCLASSIFIED

R E S T R I C T E D

PREVIOUS SPECIAL ORDER - NO 37 DATED 16 AUGUST 1943 - PARS 1 TO 5 INCLUSIVE

HEADQUARTERS 452ND BOMBARDMENT GROUP (H)
CAMP RAPID RAPID CITY SOUTH DAKOTA

SPECIAL ORDERS)
:
NO .....38)

17 August 1943

1. Under the provisions of AR 345-1000 the following qualifications with cal 30 M.1903 rifle course C is announced:

OFFICERS

RANK	NAME	ASN	SCORE	QUAL
Major	Kaufman, Robert E..	0-339886	182	ER
2d Lt	Raymond, John S.	0-730328	180	ER
1st Lt	Smith, Richard P. S.	0-855121	178	ER
Major	Jewett, John J.	0-292207	170	s
2d Lt	Wampler, Raymond D.	0-861606	168	s
2d Lt	Gegan, John B.	0-862148	161	mkm
1st Lt	Hall, Thomas J.	0-9145522	161	mkm
2d Lt	Sweeney, Harold W.	0-803062	158	mkm
2d Lt	Roach, William P.	0-962464	154	mkm
Major	Oliver, Horace G.	0-183193	154	mkm
1st Lt	Noyes, Malcolm G.	0-432810	153	mkm
1st Lt	Lanigan, Vincent C.	0-734356	153	mkm
2d Lt	Poundstone, Melvin L.	0-860771	151	mkm
2d Lt	Carlson, Carl G.	0-574153	151	mkm
2d Lt	Beach, Joseph H.	0-860352	149	mkm
2d Lt	Allen, Wilbur W.	0-564475	147	mkm
Capt	Thoreson, Harold P.	0-905852	147	mkm
2d Lt	Houston, Frank L Jr.	0-741907	147	mkm
2d Lt	Drives, Robert A.	0-861160	143	mkm
2d Lt	Yager, William S.	0-35440	143	mkm
2d Lt	Valle, Jimmie H.	0-663965	143	mkm
1st Lt	Bogie, Woodrow W.	0-425337	142	mkm
Major	Hume, Richard	0-319739	141	mkm
Capt	Dilger, Donald E.	0-406220	140	mkm
2d Lt	Funck, Robert V.	0-676220	139	mkm
2d Lt	Williams, Charles E.	0-576704	139	mkm
2d Lt	Galloway, John A.	0-735303	139	mkm
2d Lt	Ganas, Ulysses B.	0-739021	136	mkm
2d Lt	Curtis, Homer A. Jr.	0-859803	136	mkm
2d Lt	Behar, Jay C.	0-861570	135	mkm
2d Lt	Sanderson, Duncan	0-737653	135	mkm

GROUP HEADQUARTERS

RANK	NAME	ASN	SCORE	QUAL
T/Sgt	Chestnut, Virgil L.	35354658	136	mkm

Continued.

1752

THIS PAGE IS UNCLASSIFIED

RANK	NAME	ASN	SCORE	QUAL
	728th Sq			
Sgt	Hale, Charles	16041430	171	s
Pvt	Begnaud, Erren A	33238016	159	mkm
Pvt	Davis, Joe	34199486	159	mkm
Cpl	Brandt, Harold H.	37430956	155	mkm
Pvt	Nagg, Alexander	33301539	155	mkm
T/Sgt	Kaplan, Sidney	6915799	155	mkm
Pvt	Cates, Millard	38121495	154	mkm
Pfc	Peltz, Paul F.	33256680	151	mkm
T/Sgt	Thomas, Kenneth	6914231	150	mkm
S/Sgt	Babcock, James	16041854	149	mkm
S/Sgt	Bedgood, Beder	20819688	148	mkm
Pfc	Clark, Robert F.	35628831	146	mkm
Cpl	Krachinski, John G.	31169198	144	mkm
Cpl	Evanick, John	36519880	141	mkm
Cpl	DeFrancis, Anthony W	33301856	140	mkm
Pfc	Rola, Fernando E.	32875711	138	mkm
S/Sgt	McCoy, Francis W.	32230527	137	mkm
Pvt	Couvier, Laurian W.	36413592	136	mkm
Pvt	Leake, James W.	14010871	136	mkm
S/Sgt	Tannenbaum, Harry	13028694	134	mkm
S/Sgt	Elmore, Forrest	16017579	134	mkm
Pvt	Poulios, William T.	31259165	134	mkm
	729th Sq			
Pfc	Sullivan, Howard E.	36725139	171	s
Sgt	Samsal, Virgil L.	36228486	163	mkm
Pfc	Kiser, Gerald L.	35619863	154	mkm
Cpl	Meskelle, Edmund F.	11118058	154	mkm
T/Sgt	Blum, Robert O.	6917143	150	mkm
Pfc	Serabian, Henry	12127393	149	mkm
Pfc	Ricciardi, Arnold L.	32609549	146	mkm
Pfc	Kelly, Beryl	35652559	144	mkm
Cpl	Taninecz, Andy	33301856	140	mkm
Sgt	Latheny, Melvin D.	39181511	139	mkm
Pfc	Hall, Luther L.	34399182	137	mkm
Pfc	Chico, Stepheno	39280336	136	mkm
	730th Sq			
Cpl	Czyzeski, Eugene J.	32617730	138	mkm
	731st Sq			
Sgt	Van Conant, William	16045439	170	s
Pvt	James Richard A.	16076430	153	mkm
Pfc	Roberts, Edward W.	11095505	146	mkm
Pfc	Kieffe, Robert W.	17123699	145	mkm

Continued

KODAK SAFETY FILM

THIS PAGE IS UNCLASSIFIED

SO #38 17 August 1943.

2. Under the provisions of AR 345-1000 the following Qualifications with the Pistol is announced:

RANK	NAME	ASN	SCORE	QUAL
Major	Jewett, John J.	0-292207	92	PED
2d Lt	Wampler, Raymond D.	0-861606	87	PED
Capt	Reed, Talmadge D.	0-420505	82	PSD
1st Lt	Carris, Gerald R.	0-429015	81	PSD
1st Lt	Daily, Charles L.	0-440692	75	PSD
2d Lt	Fulmer, Harold G.	0-665297	70	PMD
2d Lt	Galloway, John A.	0-735303	70	PMD
1st Lt	Hall, Thomas J.	0-914522	69	PMD
2d Lt	Carlson, Carl G.	0-574153	68	PMD
Major	Oliver, Horace G.	0-183193	68	PMD
1st Lt	Hayes, Ralph S. Jr.	0-430583	66	PMD
Major	Hume, Richard	0-319739	65	PMD
1st Lt.	Oxrider, George J.	0-435983	64	PMD

3. The following named Em having been trfd to this Gp fr 967th Gd Sq,AAB Rapid City, So Dak, and having reported for dy this date are asgd to org indicated and will report to CO thereof for dy. (Auth: Par 10 SO # 224, Hq, AAB, Rapid City, South Dakota 16 August 43)

728th Bomb Sq

Pvt (929) CORNELIUS A UHRUH 39251462 Pvt (929) HERMAN B ABSHER 35435258
Cpl (929) EZRA L HALLEY 35426473 Pvt (929) WALLACE A BJORKLUND 37284477
Pvt (929) WALTER A DLUGOSZ 13078652

729th Bomb Sq

Pvt (929) LADDIE H PALASEK 16144506 Pvt (929) VERN F TUMA 37454344
Pvt (929) RAYMOND G SHAHEN 33300742 Pvt (929) LEONARD D VANDERHOFE 37214086
Pfc (929) HENRY G DURNING 38188567 Pvt (929) SAM JENKENS 35137728

730th Bomb Sq

Cpl (929) HAROLD E KELLEY 35329651 Pvt (929) JIMMIE DRBOX JR 18160193
Pvt (929) ROY H CARTER 13103147 Pvt (929) MANUEL DURAN 38182032
Pvt (929) GILBERT I POWERS 32434687

731st Bomb Sq

Pvt (929) MICHAEL SANTORIELLA 35386179 PVT (929) BEN E VEACH 37454788
Pvt (929) GEORGE D SELLERS 18110180 Pvt (929) MARVIN L WALKS 39610073
Pvt (929) MILTON F WALDSTEIN 32555370

4. Pfc (747) FRED G. STUBBS, 34206054 having been trfd to this Gp fr Base Hq & AB Sq, AAB, Topeka, Kansas, and having reported for dy this date is asgd to the 729th Bomb Sq (H), and will report to the Co thereof for dy. (Auth: Par 11 SO 223, Hq, AAB, Topeka Kansas, 13 August 43)

Continued.

THIS PAGE IS UNCLASSIFIED

SO #38 17 August 43

5. So much of Par 3 SO #35 this Hq 14 August 1943 that reads:

"2ND LT THEODORE (NMI) VERNARD, AC, O-570958"

is amended to read:

"2ND LT THEODORE (NMI) VENARD, AC, O-570616"

6. The following named EM having been trfd to this Gp fr C-RP AAB, Salt Lake City, Utah and having reported for dy this date are asgd to org indicated and will report to CO thereof for dy. (Auth: Par 1 SO #225, Hq, 18th Repl Wg, Salt Lake City Utah 13 August 1943)

729th Sq

Pvt (747) HENRY L MC CARTY 33127997 Cpl (747) ANSELMO GALLEGOS 18121516

730th Sq

Cpl (747) LOWELL R. KLEPINGER (IC) 37433257

731st Sq

Pfc (861) ANGELO SIRAGUSA 36478155 Pvt (747) QUENTIN D SHOWALTER 37222921
Sgt (513) GERALD G TYLER 6825253

7. The following named EM having been trfd to this Gp Fr C-RP AAB, Salt Lake City, Utah and having reported for dy this date are asgd to org indicated and will report to CO thereof for dy. (Auth: Par 6 SO #226, Hq, 18th Repl Wg Salt Lake City Utah 14 August 1943)

728th Sq

Cpl (747) JACK R DUQUETTE 16147999 Cpl (747) MICHAEL J ADLESICH JR 35566971

729th Sq

Pfc (522) GEORGE IADAROLA 31343287 Cpl (747) IRVIN C ENGLESMAN 19162923

730th Sq

Pfc (756) JOHN M REMKES 36406076

8. The following named EM having been trfd to this Gp fr C-RP AAB, Salt Lake City, Utah and having reported for dy this date are asgd to org indicated and will report to CO thereof for dy. (Auth: Par 4 SO #227, Hq, 18th Repl Wg Salt Lake City, Utah 15 August 1943.)

728th Sq

Pvt (501) RAYMOND L WILSON 15087967 Pfc (501) EMULOUS E HALL JR 31308914
Pfc (501) DON L GANTER 36808179 Cpl (747) NORMAN L ANDERSON 12192405
Pfc (501) CYRUS K GILBERT 37518472 Cpl (747) HOWARD G CHENNELLS 32696894
Cpl (747) ELTON L CUNNINGHAM 11116426

729th Sq

Pfc (501) JOSEPH A INCORVAIA 32883473 Cpl (747) MARCEL N GRIMM 35521295
Pfc (501) ALEXANDER W JAMIESON JR 16146215 Cpl (747) CARROLL J HICKS 18219571
Pfc (501) JEROME J KNIEJSKI 12219669 Cpl (747) JOHN H JACOBSEN 32629437
Pfc (501) ROBERT D WRIGHT 35095922 Cpl (747) WILLIAM A FICKERT 32271942
Cpl (747) FRED A NORDMEIER 32504900

Continued

THIS PAGE IS UNCLASSIFIED

SO #38 17 August 1943.

730th Sq

Pfc (747)	ARTHUR L PADEN	15341075	Pfc (501)	JACK A HENNINGSEN	16146328
Pvt (747)	HERBERT L DE GRAY JR	12043916	Cpl (747)	JAMES W CHAPIN	12174311
Pfc (501)	WILLIAM J GIBNEY	32882795	Cpl (747)	PAUL U CRAVER	34597809
Pfc (501)	LOUIS I GORDON	32882795	Cpl (747)	GEORGE R DE HOGUE	37652413

731st Sq

Pfc (501)	JOSEPH L JOCCARION JR	32883523	Cpl (747)	HOWARD W HADLEY	37652446
Pfc (501)	MAYNARD KLUENDER	37556361	Cpl (747)	FRANCIS E HUNT JR	14188231
Pfc (501)	CURTIS T LALLY	32883866	Cpl (747)	WARREN T MOFFAT	32467614

9. Pfc (511) VERNON C READY, 32471806, having been trfd to this Gp fr 967th Gd Sq, AAB, Rapid City, So Dak and having reported for dy this date is asgd to the 729th Bomb Sq (H), and will report to the CO thereof for dy. (Auth: Par 4 SO #224, Hq, AAB, Rapid City, So Dak 17 August 1943)

By order of Lt Colonel WILLEMAN:

ARTHUR C. ANDERSON,
Major, Air Corps,
Adjutant.

OFFICIAL:

Arthur C. Anderson

ARTHUR C. ANDERSON,
Major, Air Corps,
Adjutant.

THIS PAGE IS UNCLASSIFIED

R E S T R I C T E D
PREVIOUS SPECIAL ORDER - NO 38 DATED AUGUST 1943 - PARS 1 TO 9 INCLUSIVE

HEADQUARTERS 452ND BOMBARDMENT GROUP (H)
CAMP RAPID RAPID CITY SOUTH DAKOTA

SPECIAL ORDERS)
)
NO . . . . 39)

18 August 1943.

1. The following named EM having been trfd to this Gp fr C-RP AAB, Salt Lake City, Utah and having reported for dy this date are asgd to org indicated and will report to CO thereof for dy. (AUTH: 6 SO #228, Hq, 18th Repl Wg Salt Lake City, Utah 16 August 1943.)

728th Sq

Cpl	(747)	JOSEPH ALVARADE	16125334	Cpl	(747)	JACK V LOVE	18162752
Cpl	(747)	CHESTER P LESZCZYNSKI	16111458	Cpl	(747)	WALTER A McGUIRE	11097050
CPL	(747)	CARROL R LEWIS	18189922	Cpl	(747)	JOE C VOLDEN JR	17129610

730th Sq

Pfc	(754)	LLOYD H MARRIOTT	37239986	T/Sgt	(750)	JOSEPH B KIRNER	7033262

731st Sq

Cpl	(747)	ANTHONY J KUTCHAL	17120938	Cpl	(747)	WILLIAM T LOWREY JR	18128368
Cpl	(747)	ROBERT W LENTZINGER	17129624	Cpl	(747)	BORIS J SURSKY	32504748
Cpl	(747)	EARL J LITTLEJOHN	6261199	Cpl	(747)	JOSEPH P WELSH	15324393

2. The following named Officers having been reld fr asgmt and dy with this Gp and asgd to 463rd Bomb Gp this sta by TWX Hq, 17th Bomb Wg 18 August 43 are reld fr further asgmt and dy with the 731st Bomb Sq.

1st Lt PERRY C FORD (ASN UNKNOWN)
1st Lt FREDRICK R HIGGINBOTHAM O-725437
1st Lt CHARLES G BOWMAN, AC, O-728449

By order Lt Colonel WANGEMAN:

ARTHUR C ANDERSON,
Major, Air Corps,
Adjutant.

OFFICIAL:

ARTHUR C. ANDERSON,
Major, Air Corps,
Adjutant.

A TRUE COPY:
HAROLD P THORESON,
Captain, Air Corps,
S-2 Officer.

THIS PAGE IS UNCLASSIFIED

HEADQUARTERS 452ND BOMBARDMENT GROUP (H)
CAMP RAPID RAPID CITY SOUTH DAKOTA

19 August 43

SPECIAL ORDERS)
:
NO . . . . 40)

1. 2D LT DONALD F STRAHAN, AC, O-873411, having been reld fr asgmt and dy with this Gp and asgd to 398th Bomb Gp, AAB, Rapid City, South Dakota by TWX A10316 Hq, 17th Bomb Wing 18 August 43 is reld fr further asgmt and dy with Hq, 452nd Bomb Gp.

2. 2D LT PRIMO P LOSI, AC, O-734940, having been reld fr atchd and dy with this Gp and assigned to 463rd Bomb Gp this sta by TWX A10286 17th Bomb Wg 18 August 43 is reld fr further attachment with Hq, 452nd Bomb Gp.

3. MAJOR WILLIAM E. LAWSON, O-171028, AC, having been trfd to this Gp fr 463rd Bomb Gp, this sta and having reported for dy this date is asgd to the 731st Bomb Sq (H), and will report to the CO thereof for dy. (Auth: Par1 SO #41, Hq, 1yth BOTW, GCTC, Camp Rapid, Rapid City, So Dak 18 August 43).

4. The following named EM having been trfd to this Gp fr 902nd QM Co Avn, Det #12, AAB Rapid City, So Dak, and having reported for dy this date are asgd to 731st Bomb Sq (H), and will report to CO thereof for dy. (Auth: Par 7, SO #226, Hq, AAB Rapid City, S. Dak. 18 August 43).

Pvt (060) ROY F. HILLIER 36582754 Pvt (060) WILLIAM S HILLEGASS 33619058

5. Pfc (747) JOSEPH J. DUNAJ, 32457439, having been trfd to this Gp fr C-RP AAB, Salt Lake City, Utah and having reported for dy this date is asgd to the 731st Bomb Sq (H), and will report to CC thereof for dy. (Auth: Par 4, SO #229, Hq, 18th Repl Wg Salt Lake City, Utah, 17 August 43).

By order of Lt Colonel WANGEMAN:

ARTHUR C. ANDERSON,
Major, Air Corps,
Adjutant.

OFFICIAL:
/s/Arthur C. Anderson
/t/ARTHUR C. ANDERSON,
Major, Air Corps,
Adjutant.

A TRUE COPY:
HAROLD P. THORESON,
Captain, Air Corps,
S-2 Officer.

THIS PAGE IS UNCLASSIFIED

R E S T R I C T E D
PREVIOUS SPECIAL ORDER - NO 40 DATED 19 AUGUST 1943 - PARS 1 TO 5 INCLUSIVE

HEADQUARTERS 452ND BOMBARDMENT GROUP (H)
CAMP RAPID RAPID CITY SOUTH DAKOTA

SPECIAL ORDERS)
:
NO . . . . .41)

20 August 1943

1. 2nd Lt. WILBUR W. ALLEN, JR, O-574475, AC, having been reld fr asgmt a and dy with this Gp and asgd to 457th Bomb Gp this station is reld fr further asgmt and dy with the 729th Bomb Sq. (Auth: Par 2 SO #43 Hq, 17th BOTW, GCTC, Camp Rapid, So Dak 20 August 43)

2. The following named Officers are transferred as indicated effective this date: (Auth: Memo 35-15 Second Air Force, May 12, 1943)

	From				To
Capt	729th Bomb Sq Harold Thoreson	O-905852	AC	(9301)	Hq 452nd Bomb Gp Int & P.R.O.
2d Lt	728th Bomb Sq Poundstone, Melvin	O-860771	AC	(8515)	Hq 452nd Bomb Gp Asst I & PO

3. The following named EM having been trfd to this Gp fr C-RP AAB, Salt Lake City, Utah and having reported for dy this date are asgd to org indicated and will report to CO thereof for dy. (Auth: Par 2 SO#230, Hq, 18th Repl Wg Salt Lake City, Utah 18 August 43).

Cpl (682) CARL D ELDRIDGE 729th Sq 32290149

Pvt (750) PAUL S ADAMS 731st Sq 33509040

4. The following named enlisted men are trfd as indicated effective this date. (Auth: Memo 35-15 Second Air Force, May 12, 1943)

FROM	TO
728th Bomb Sq S/Sgt WALTER E. LaRUE 37146631	729th Bomb Sq

5. M/Sgt (502) LEO DISTEFANO, 6999689, having been trfd to this Gp fr Hq & Hq Sq, Second Air Force, Colorado Springs, Colorado and having reported for dy this date is asgd to Hq, 452nd Bomb Gp, and will report to the CO thereof for dy. (Auth: Par 31 SO#117, Second Air Force, Colorado Springs, Colorado 13 August 43)

By order of Lt Colonel WANGEMAN:

ARTHUR C. ANDERSON,
Major, Air Corps,
Adjutant.

OFFICIAL:

Arthur C. Anderson

ARTHUR C. ANDERSON,
Major, Air Corps,
Adjutant.

THIS PAGE IS UNCLASSIFIED

THIS PAGE IS UNCLASSIFIED

HEADQUARTERS [illegible] BOMBARDMENT GROUP (H)
Public Relations and Historical Biographies

1. NAME HERBERT OTTO WANGEMAN RANK Lt Colonel

2. ORGANIZATION 452nd Bomb Gp ASN 0-22805 PRESENT ASSIGN. Group CO

3. DATE OF BIRTH June 30, 1909 PLACE OF BIRTH Falfurias, Texas

4. PARENTS NAME Mrs & Mrs Paul Wangeman PLACE OF BIRTH Texas

5. PARENTS ADDRESS Moorpark, (street) California (city) (state)

6. EDUCATION:

GRAMMER SCHOOL _____ (city) (state)

HIGH SCHOOL Moorpark, (city) Calif. (state)

COLLEGE OR UNIVERSITY Occidental College, Pasadena, Calif. (city) (state)

COURSE OR DEGREES EARNED AND DATE 1934 - BA Economics

7. CIVILIAN OCCUPATIONS FOR 3 YRS PREVIOUS TO ENTERING ARMY:

FROM: Student TO: _____

FROM: _____ TO: _____

FROM: _____ TO: _____

FROM: _____ TO: _____

8. COLLEGE FRATERNITIES, LODGES OR CLUBS:

Phi Epsilon Kappa (Honony AR Fret) (name) (state)

9. COLLEGE ACTIVITIES: Football

10. IF MARRIED: WIFE'S MAIDEN NAME Geneve M. Wangeman, June 14, 1938

WIFE'S HOME TOWN Shreveport, La. (city) (state) (newspaper)

CHILDREN: None

1761

THIS PAGE IS UNCLASSIFIED

11. WHAT IS YOUR PRESENT HOME TOWN: Moorpark, (city) Calif. (state)

12. HOME TOWN NEWSPAPERS: Los Angeles Times

13. MILITARY SERVICE RECORD:
Graduated fr Kelly Fld 1936 - Recd Commission 6/10/37
(from) Apr 30, '40 (to) Oct 10, 1941 (rank) 2nd Lt (duties) Reg Army

(from) Oct 10, '41 (to) Apr 27, '42 (rank) 1st Lt (duties)

(from) Apr 27, '42 (to) June 26, '42 (rank) Captain (duties)

(from) June 26, '42 (to) May 11, '42 (rank) Major (duties) Dep CO 96th
May 11, '43 Present Lt Col.

FOREIGN SERVICE: United Kingdom Oct 21, 1942, to May 11, 1943.

DECORATIONS: Air Medal; O.L. Cluster to AM; O. L. Cluster

14. HOBBIES:

COMPLETE IN DUPLICATE AND RETURN TO GROUP S-2.

PLEASE PRINT OR TYPE

OTHER REMARKS

(name) HERBERT OTTO WANGEMAN
Lt Col, Air Corps
Commanding

1702

THIS PAGE IS UNCLASSIFIED

HEADQUARTERS 452 BOMBARDMENT GROUP (H)
Public Relations and Historical Biographies

1. NAME Arthur C. Anderson RANK Major
2. ORGANIZATION Gp Hqs. 452 Bomb Gp ASN 246142 PRESENT ASSIGN. Gp Adjutant
3. DATE OF BIRTH July 23, 1899 PLACE OF BIRTH Washburn, Wisconsin
4. PARENTS NAME Theresa Anderson / Oliver Anderson PLACE OF BIRTH Germany / Norway
5. PARENTS ADDRESS (Deceased)
(street) (city) (state)
6. EDUCATION:
GRAMMER SCHOOL Rhinelander (city) Wisconsin (state)
HIGH SCHOOL Rhinelander (city) Wisconsin (state)
COLLEGE OR UNIVERSITY None (city) (state)
COURSE OR DEGREES EARNED AND DATE None
7. CIVILIAN OCCUPATIONS FOR 3 YRS PREVIOUS TO ENTERING ARMY:
Lumber Salesman FROM: Oct. 15, 1937 TO: Oct. 15, 1940
FROM: TO:
FROM: TO:
FROM: TO:
8. COLLEGE FRATERNITIES, LODGES OR CLUBS:
American Legion, Abner Dahlberg Post No. 7 (name) Wisconsin (state)
9. COLLEGE ACTIVITIES: none
10. IF MARRIED: WIFE'S MAIDEN NAME Neva Cronk
WIFE'S HOME TOWN Rhinelander, Wisconsin (city) (state) (newspaper)
CHILDREN: Jane Anderson (name) 20 (age)
John Anderson 12

1763

THIS PAGE IS UNCLASSIFIED

11. WHAT IS YOUR PRESENT HOME TOWN: Rhinelander, (city) Wisconsin (state)

12. HOME TOWN NEWSPAPERS: RhinelanderDaily News. New North

13. MILITARY SERVICE RECORD:

(from) Nov. 3, 1920 (to) March 23/27 (rank) Enlisted N.G. Tech Sgt (duties) Clerical

(from) Mar 23/27 (to) Sept 1/28 (rank) 2nd Lt. (dution) Supply Officer

(from) Mar /1930 (to) Mar 1936 (rank) 2nd Lt. (dilties) Platoon Leader Inf. Co.

(from) Mar 1936 Jan 1941 (to) Jan 1941 Dec 1941 (rank) 1st Lt. Capt. (duties) Platoon Leader Inf Co. Co. Commander Inf. Co.

FOREIGN SERVICE: Dec. 1941 to date None assigned Air Corps and from Jan. 2, 1942 to May 22, 1943 BrooksField, Texas, Duties of Commandant of Student Officers

DECORATIONS: None

14. HOBBIES: Fishing -

COMPLETE IN DUPLICATE AND RETURN TO CHIEF S-2.

PLEASE PRINT OR TYPE

OTHER REMARKS

(name) Arthur C. Anderson

Major, A.C.

176

THIS PAGE IS UNCLASSIFIED

HEADQUARTERS [illegible] BOMBARDMENT GROUP (H)
Public Relations and Historical Biographies

1. NAME RICHARD (NMI) HUME RANK Major

2. ORGANIZATION 452nd Bomb Gp ASN 0-319739 PRESENT ASSIGN. Group S-2

3. DATE OF BIRTH July 7, 1905 PLACE OF BIRTH Washington D. C.

4. PARENTS NAME Thomas & Hallie Hume PLACE OF BIRTH Washington D. C.

5. PARENTS ADDRESS 2113 "S" St N.W. (street) Washington D. C. (city) (state)

6. EDUCATION:

GRAMMER SCHOOL Washington D. C. (city) (state)

HIGH SCHOOL Washington D. C. (city) (state)

COLLEGE OR UNIVERSITY Northwestern Univ, Chicago, Ill. National U. Law Sch, Washington D. C. (city) (state)

COURSE OR DEGREES EARNED AND DATE LLB - 1937

7. CIVILIAN OCCUPATIONS FOR 3 YRS PREVIOUS TO ENTERING ARMY:

Asst Nat'l Bank Examiner
FROM: 4-15-27 TO: 1-1-28

Investment Banking Business
FROM: 1-1-28 TO: 4-1-34

HOCC Reg Supervisor Mortgage Loan Audit Div.
FROM: April 1934 TO: July 1938

Patent Law
FROM: 1939 TO: 7-6-40

8. COLLEGE FRATERNITIES, LODGES OR CLUBS:

Northwestern U. (name) Chicago, Ill. (state)

Nat'l U. Law Sch, Washington D. C.

9. COLLEGE ACTIVITIES: None

10. IF MARRIED: WIFE'S MAIDEN NAME Bettina George

WIFE'S HOME TOWN Newbury, Vt. (city) (state) (newspaper)

CHILDREN: (None)

THIS PAGE IS UNCLASSIFIED

11. WHAT IS YOUR PRESENT HOME TOWN Washington D. C.
(city) (state)

12. HOME TOWN NEWSPAPERS: Evening Star, Washington D. C.

Washington Post, Washington D. C.

13. MILITARY SERVICE RECORD:

(from) Mar 1933 (to) May 23, '34 (rank) 2nd Lt (duties) CAV

(from) Jul 6, 1940 (to) Sept 20, '42 (rank) 1st Lt (duties) Office Chief of Staff A-1 DC.

(from) Oct 3, 1942 (to) Apr 10, '43 (rank) Capt & Maj (duties) Operational Intel. D.

(from) Apr 10, 1943 (to) present (rank) Major (duties) CI (fld)

FOREIGN SERVICE: None

DECORATIONS: Service Medal - Prior to Dec 7, 1941.

14. HOBBIES: Riding and Golf.

COMPLETE IN DUPLICATE AND RETURN TO GROUP S-2.

PLEASE PRINT OR TYPE

OTHER REMARKS

(name) Richard Hume

RICHARD HUME
Major, Air Corps
Gp Intelligence Officer

THIS PAGE IS UNCLASSIFIED

HEADQUARTERS [illegible] BOMBARDMENT GROUP (H)
Public Relations and Historical Biographies

1. NAME J.J. Jewett RANK Major

2. ORGANIZATION 729th Sq. ASN 0-292207 PRESENT ASSIGN. Sq. Ex. O.

3. DATE OF BIRTH Jan. 16, 1909 PLACE OF BIRTH Halstead, Kansas

4. PARENTS NAME H.W. Jewett PLACE OF BIRTH Ill.

5. PARENTS ADDRESS Halstead, Kansas
(street) (city) (state)

6. EDUCATION:

GRAMMER SCHOOL Halstead , Kansas
(city) (state)

HIGH SCHOOL
(city) (state)

COLLEGE OR UNIVERSITY Kansas State College Manhattan, Kansas
(city) (state)

COURSE OR DEGREES TAKEN AND DATE B.S., C.E. 1938

7. CIVILIAN OCCUPATIONS FOR 3 YRS PREVIOUS TO ENTERING ARMY:

FROM: Civil Engineering , Omaha, Neb. TO:

FROM: Dist. U.S. Engineers TO:

FROM: 1938 TO: 1941

FROM: TO:

8. COLLEGE FRATERNITIES, LODGES OR CLUBS:

(name) (state)

9. COLLEGE ACTIVITIES: Glee Club, Dramatics

10. IF MARRIED: WIFE'S MAIDEN NAME Phylis Hefling

WIFE'S HOME TOWN Halstead (city) Kansas (state) Halstead Independent (newspaper)

CHILDREN: Melvin 8, Elinor 10, Richard 2.

1727

THIS PAGE IS UNCLASSIFIED

11. WHAT IS YOUR PRESENT HOME TOWN: Halstead, Kansas
(city) (state)

12. HOME TOWN NEWSPAPERS: Halstead Independent, Del Rio News Herald, Del Rio, Texas

13. MILITARY SERVICE RECORD:

(from) June 2, 1932 (to) Mar. 31,1941 (rank) Lt. (duties) Varied

(from) April 6, 1941 (to) Aug. 10,191 (rank) Capt. (dution) C.O. Of Sq.

(from) May 22, 1941 (to) Nov. 1,1942 (rank) Capt.&Major (duties) Adm. Inspecti

(from) Nov. 1, 1942 Sept. 6, 1942 (to) Aug. 25,1943 Current (rank) Major Major (duties) Post Adj. Post Ex.

FOREIGN SERVICE: None

DECORATIONS: None

14. HOBBIES: Photography, and Flying

COMPLETE IN DUPLICATE AND RETURN TO GROUP S-2.

PLEASE PRINT OR TYPE

OTHER REMARKS

(name) J.J. Jewett

Major, Air Corps

THIS PAGE IS UNCLASSIFIED

HEADQUARTERS [illegible] BOMBARDMENT GROUP (H)
Public Relations and Historical Biographies

1. NAME Kaufman, Robert E. RANK Major. Sq Exec. officer
2. ORGANIZATION Air Corps ASN 0-339886 PRESENT ASSIGN. 22nd Bomb. Sq.
3. DATE OF BIRTH 6 May 1912 PLACE OF BIRTH Louise Texas.
4. PARENTS NAME Mrs. J.E. Kaufman PLACE OF BIRTH South Dakota.
5. PARENTS ADDRESS (street) Gillett (city) Arkansas (state)
6. EDUCATION:
   GRAMMER SCHOOL Gillett (city) Arkansas. (state)
   HIGH SCHOOL Gillett (city) Arkansas. (state)
   COLLEGE OR UNIVERSITY Fayetteville, (city) Arkansas. (state)
   COURSE OR DEGREES EARNED AND DATE B.S.E.E. May, 1936
7. CIVILIAN OCCUPATIONS FOR 3 YRS PREVIOUS TO ENTERING ARMY:
   FROM: Aug 1937 TO: June 1938 Oil Field Engineer
   FROM: June 1938 TO: Dec 1939 Drillers' Helper
   FROM: Feb 1940 TO: Aug 1940 Oil Field Gauger
   FROM: Dec 1940 TO: July 1941 Engineer, Chair Factory.
8. COLLEGE FRATERNITIES, LODGES OR CLUBS:
   (name) (state)
9. COLLEGE ACTIVITIES:
10. IF MARRIED: WIFE'S MAIDEN NAME
    WIFE'S HOME TOWN (city) (state) (newspaper)
    CHILDREN:

1709

THIS PAGE IS UNCLASSIFIED

11. WHAT IS YOUR PRESENT HOME TOWN: Gillett (city) Arkansas (state)

12. HOME TOWN NEWSPAPERS: None

13. MILITARY SERVICE RECORD:

(from) July 1936 (to) June 1937 (rank) 2nd Lt. (duties) Platoon Leader.

(from) Aug 1941 (to) April 1942 (rank) 1st Lt. (duties) Sq Co & Det Co.

(from) April 1942 (to) Feb 1943 (rank) Capt. (duties) Det Co Sq Co.

(from) Feb 1943 (to) May 1943 (rank) Major (duties) Sq Co.

FOREIGN SERVICE: None

DECORATIONS: None

14. HOBBIES: Woodworking. Boating. Hunting.

COMPLETE IN DUPLICATE AND RETURN TO GROUP S-2.

PLEASE PRINT OR TYPE

OTHER REMARKS

(name) Robert E. Kaufman
Maj. A.C.

1710

THIS PAGE IS UNCLASSIFIED

HEADQUARTERS [illegible] BOMBARDMENT GROUP (H)
Public Relations and Historical Biographies

1. NAME Lawson, William Everett RANK Major

2. ORGANIZATION 452nd Bomb Gp. ASN 0-171028 PRESENT ASSIGN. Ex. 731 Sqdn.

3. DATE OF BIRTH Jan. 25, 1900. PLACE OF BIRTH Scott,Co., Ky.

4. PARENTS NAME Mr & Mrs. S.C.Lawson PLACE OF BIRTH Harrison County, Ky.

5. PARENTS ADDRESS 837 S. Brook St. (street) Louisville, (city) Ky. (state)

6. EDUCATION:

GRAMMER SCHOOL Scott County (city) Kentucky (state)

HIGH SCHOOL Georgetown College Academy (city) Kentucky (state)

COLLEGE OR UNIVERSITY Georgetown College (city) Ky. U. of Michigan (city) Michigan (state)

COURSE OR DEGREES EARNED AND DATE AB 1924 AM Romance Languages 1930.

7. CIVILIAN OCCUPATIONS FOR 3 YRS PREVIOUS TO ENTERING ARMY:

FROM: July 19, 1929 TO: August 28, 1941.
Supt. of Schools, Cynthiana, Kentucky
FROM: TO:
FROM: TO:
FROM: TO:

8. COLLEGE FRATERNITIES, LODGES OR CLUBS:

Kappa Alpha (College Fraternity) (name) Georgetown, Ky. (state)
Elks Club Cynthiana, Kentucky
Rotary Club of Cynthiana, Ky.

9. COLLEGE ACTIVITIES: Football, Journalism, Track

10. IF MARRIED: WIFE'S MAIDEN NAME Virginia Van Dyke
WIFE'S HOME TOWN Present- Cynthiana, Kentucky Born- Chicago, Illinois (city) (state) Cynthiana Log Cabin (newspaper)

CHILDREN: Two daughters: Lynne, 10; Judith, 8.

THIS PAGE IS UNCLASSIFIED

11. WHAT IS YOUR PRESENT HOME TOWN: Cynthiana, (city) Ky. (state)

12. HOME TOWN NEWSPAPERS: Cynthiana Democrat and Cynthiana Log Cabin

13. MILITARY SERVICE RECORD:

(from) May 4, 1917 (to) Feb. 12,1919 (rank) PFC (duties) Cavalry Troop

(from) Nov.20,1922 (to) Aug.28,1941 (rank) 2nd Lt.to Capt. (dution) ORC Camps

(from) Aug.28,1941 (to) May 22,1943 (rank) Capt.-Maj* (duties) Dir.Grd.Sch. S-3 Schools

(from) June 13,1943 (to) Aug.18,1943 (rank) Maj. (duties) CadreTr.Com.

FOREIGN SERVICE: None

DECORATIONS: None

14. HOBBIES: None

COMPLETE IN DUPLICATE AND RETURN TO SCOUT S-2.

PLEASE PRINT OR TYPE

OTHER REMARKS

* From. to Maj. 2-1-42.

William E. Lawson

(name) William E. Lawson

Major, Air Corps

1712

THIS PAGE IS UNCLASSIFIED

Maj. Oliver

HEADQUARTERS 452 BOMBARDMENT GROUP (H)
Public Relations and Historical Biographies

1. NAME HORACE GISMOND OLIVER RANK MAJOR.
2. ORGANIZATION 452ND Bomb Grp. ASN 0-183193 PRESENT ASSIGN. GP. EXEC.
3. DATE OF BIRTH OCT 17. 1887. PLACE OF BIRTH LEONIA. NEW JERSEY.
4. PARENTS NAME MRS. C. K. McDERMUT PLACE OF BIRTH CLOSTER, NEW JERSEY
5. PARENTS ADDRESS 127 PARK AVE (street) LEONIA (city) N.J. (state)
6. EDUCATION:
   GRAMMER SCHOOL LEONIA (city) N.J. (state)
   HIGH SCHOOL HACKENSACK (city) N.J. (state)
   COLLEGE OR UNIVERSITY COLUMBIA UNIVERSITY, (city) N.Y. CITY (state) N.Y.
   NEW YORK UNIVERSITY. (city) NY CITY (state) N.Y.
   COURSE OR DEGREES EARNED AND DATE ✓
7. CIVILIAN OCCUPATIONS FOR 3 YRS PREVIOUS TO ENTERING ARMY: FINANCIAL
   FROM: TO:
   FROM: TO:
   FROM: TO:
8. COLLEGE FRATERNITIES, LODGES OR CLUBS:
   NONE (name) (state)
9. COLLEGE ACTIVITIES: NONE
10. IF MARRIED: WIFE'S MAIDEN NAME EVELYN G. DEMAREST
    WIFE'S HOME TOWN LEONIA (city) NJ (state) NONE (newspaper)
    CHILDREN: HORACE G. OLIVER JR (name) 29
    MARTHA LOUISE OLIVER (name) 24.

THIS PAGE IS UNCLASSIFIED

11. WHAT IS YOUR PRESENT HOME TOWN: LEONIA (city) N.S. (state)

12. HOME TOWN NEWSPAPERS: LEONIA LIFE

13. MILITARY SERVICE RECORD:

(from) 3/21/1905 (to) 5/10/1909 (rank) PVT TO SGT (duties) Co.

(from) 5/11/1909 (to) 12/24/1912 (rank) LT (dution) "

(from) 6/23/16 (to) 1/9/17 (rank) LT (duties) " Co. Comm'd.

(from) 4/12/22 (to) TO DATE (rank) CAPTAIN MAJOR (duties) Bn. Comm

FOREIGN SERVICE: NONE

DECORATIONS: NONE

14. HOBBIES: NONE

COMPLETE IN DUPLICATE AND RETURN TO GROUP S-2.

PLEASE PRINT OR TYPE

OTHER REMARKS

(name) Horace G. Oliver.
Major A.C.

177

THIS PAGE IS UNCLASSIFIED

HEADQUARTERS [illegible] BOMBARDMENT GROUP (H)
Public Relations and Historical Biographies

1. NAME **EDWARD** A. ROSEN RANK MAJOR

2. ORGANIZATION 730th Bomb Sq ASN 0319264 PRESENT ASSIGN. sqd Exec

3. DATE OF BIRTH ~~22nd~~ 31 may 11 PLACE OF BIRTH Omaha, Nebraska

4. PARENTS NAME Joe Rosen PLACE OF BIRTH Russia

5. PARENTS ADDRESS 601 East Broadway (street) Council Bluffs (city), Iowa (state)

6. EDUCATION:

GRAMMER SCHOOL Omaha & Council Bluffs Public Schools (city) (state)

HIGH SCHOOL A. Lincoln High School (city) Council Bluffs (state), Iowa

COLLEGE OR UNIVERSITY University of Nebraska
University of Minnesota (city) (state)

COURSE OR DEGREES EARNED AND DATE BS Education

7. CIVILIAN OCCUPATIONS FOR 3 YRS PREVIOUS TO ENTERING ARMY:

Rosen-Novak Auto Co. Omaha, Nebr (Auto dealer)
FROM: 1936 TO: 1941

FROM: TO:

FROM: TO:

FROM: TO:

8. COLLEGE FRATERNITIES, LODGES OR CLUBS:

Sigma Alpha Mu (name) Nebraska-Minnesota (state)
Masquers Society Minnesota

9. COLLEGE ACTIVITIES: U University Players, Extemporaneous Speech, Football (also Semi-Pro football)

10. IF MARRIED: WIFE'S MAIDEN NAME Sara B. Novak

WIFE'S HOME TOWN Omaha (city) Nebraska (state) Omaha World-Herald (newspaper)

CHILDREN: Judith Ann Rosen Jerome A. Rosen

THIS PAGE IS UNCLASSIFIED

11. WHAT IS YOUR PRESENT HOME TOWN: Omaha (city) Nebraska (state)

12. HOME TOWN NEWSPAPERS: Omaha World-Herald , Omaha Nebraska

Council Bluffs Nonpareil, Council Bluffs, Iowa

13. MILITARY SERVICE RECORD:

(from) 9/ 5/43 (to) 11/26/41 (rank) 1st Lt (duties) Sad Co & Adj

(from) 11/26/41 (to) 7/21/42 (rank) Capt (dution) S-1

(from) 7/21/42 (to) 6/30/43 (rank) Maj (duties) S-1

(from) (to) (rank) (duties)

FOREIGN SERVICE: None

DECORATIONS: None

14. HOBBIES: No active hobbies

COMPLETE IN DUPLICATE AND RETURN TO GROUP S-2.

PLEASE PRINT OR TYPE

OTHER REMARKS

(name) Edward C Rose

Major Inf

THIS PAGE IS UNCLASSIFIED

HEADQUARTERS [illegible] BOMBARDMENT GROUP (H)
Public Relations and Historical Biographies

1. NAME Adair, Archie S. RANK Captain

2. ORGANIZATION 729th Sq ASN 0-406498 PRESENT ASSIGN. C.O. Sq.

3. DATE OF BIRTH July 6, 1918 PLACE OF BIRTH Clinton, S.C.

4. PARENTS NAME Mrs. H.D. Rantin PLACE OF BIRTH Clinton, S.C.

5. PARENTS ADDRESS 178 Musgrove St. (street) Clinton (city) S.C. (state)

6. EDUCATION:

GRAMMER SCHOOL Clinton (city) S.C. (state)

HIGH SCHOOL Clinton (city) S.C. (state)

COLLEGE OR UNIVERSITY University of S.C. (city) Columbia S.C. (state)

COURSE OR DEGREES EARNED AND DATE Econ. 3 Yrs.

7. CIVILIAN OCCUPATIONS FOR 3 YRS PREVIOUS TO ENTERING ARMY:

FROM: Student TO:

FROM: TO:

FROM: TO:

FROM: TO:

8. COLLEGE FRATERNITIES, LODGES OR CLUBS:

(name) (state)

9. COLLEGE ACTIVITIES:

10. IF MARRIED: WIFE'S MAIDEN NAME Mirian Milan

WIFE'S HOME TOWN Laurens, S. C. (city) (state) Greenville News. (newspaper)

CHILDREN: None

THIS PAGE IS UNCLASSIFIED

11. WHAT IS YOUR PRESENT HOME TOWN: Clinton (city) S.C. (state)

12. HOME TOWN NEWSPAPERS: Clinton Chronicle

13. MILITARY SERVICE RECORD:

(from) Mar. 15, 1941 (to) Jan.5, 1942 (rank) 2nd Lt. (duties) Flying Inst.

(from) Jan. 5, 1942 (to) Aug. 1, 1942 (rank) 1st Lt. (dution) C.D. AAF. Tng. Dete

(from) Aug. 1, 1942 (to) Jan. 10,1943 (rank) Capt. (duties) Dir of Flying

(from) July 1, 1943 (to) Present (rank) Capt (duties) Sq/ C.O.

FOREIGN SERVICE: None

DECORATIONS: None

14. HOBBIES:

COMPLETE IN DUPLICATE AND RETURN TO CRCUT S-2.

PLEASE PRINT OR TYPE

OTHER REMARKS

(name) Archie S. Adair

Captain, A. C.

1778

THIS PAGE IS UNCLASSIFIED

HEADQUARTERS [illegible] BOMBARDMENT GROUP (H)
Public Relations and Historical Biographies

1. NAME Donald Earle Bilger RANK Captain, Air Corps

2. ORGANIZATION 731st Bomb. Sq. ASN 0-406280 PRESENT ASSIGN. C.O.

3. DATE OF BIRTH March 7, 1920 PLACE OF BIRTH Lewistown, Pa.

4. PARENTS NAME John & Verna Bilger PLACE OF BIRTH Penna.

5. PARENTS ADDRESS Box 98 (street), McClure (city), Penna. (state)

6. EDUCATION:

GRAMMER SCHOOL Mifflinburg (city), Pa. (state)

HIGH SCHOOL Lewistown (city), Pa. (state)

COLLEGE OR UNIVERSITY Lewisburg (city), Pa. (state)

COURSE OR DEGREES EARNED AND DATE Majored in Eng. No degree

7. CIVILIAN OCCUPATIONS FOR 3 YRS PREVIOUS TO ENTERING ARMY:

FROM: 1930 TO: 1933 grade school

FROM: 1933 TO: 1936 high school

FROM: 1936 TO: 1938 Newspaper

FROM: 1938 TO: 1940 College

8. COLLEGE FRATERNITIES, LODGES OR CLUBS:

Phi Kappa Psi (name) Penna. (state)

9. COLLEGE ACTIVITIES: Basketball, Softball, Boxing, Soccer, Track, football, College Newspaper

10. IF MARRIED: WIFE'S MAIDEN NAME None

WIFE'S HOME TOWN (city) (state) (newspaper)

CHILDREN:

THIS PAGE IS UNCLASSIFIED

11. WHAT IS YOUR PRESENT HOME TOWN McClure (city), Pa. (state)

12. HOME TOWN NEWSPAPERS: Lewistown Sentinel

13. MILITARY SERVICE RECORD:

(from) 1940 (to) 1941 (rank) Cadet (duties) Fly. Trng.

(from) 1941 (to) 1942 (rank) 2nd. Lt. (dution) Fly. Instructor

(from) 1942 (to) 1943 (rank) 1st. Lt. (duties) Sq. Op. Off.

(from) 1943 (to) — (rank) Capt. (duties) Sq. C. O.

FOREIGN SERVICE: —

DECORATIONS: —

14. HOBBIES: Riding - hunting

COMPLETE IN DUPLICATE AND RETURN TO GROUP S-2.

PLEASE PRINT OR TYPE

OTHER REMARKS

(name) Donald E. Bilger
Captain, Air Corps

THIS PAGE IS UNCLASSIFIED

Blizzard

HEADQUARTERS 452nd BOMBARDMENT GROUP (H)
Public Relations and Historical Biographies

1. NAME Blizzard Roger M. RANK Capt
2. ORGANIZATION 452nd Bomb Gp ASN 0-296386 PRESENT ASSIGN Gp. Comm. Officer
3. DATE OF BIRTH Dec 13, 1910 PLACE OF BIRTH Council Bluffs, Iowa
4. PARENTS NAME Mr & Mrs Carl A. Blizzard PLACE OF BIRTH Council Bluffs, Iowa
5. PARENTS ADDRESS 1721 South 11th (street) Council Bluffs (city), Iowa (state)
6. EDUCATION:
   GRAMMER SCHOOL Council Bluffs (city), Iowa (state)
   HIGH SCHOOL Council Bluffs (city) Iowa (state)
   COLLEGE OR UNIVERSITY Ames (city) Iowa (state)
   COURSE OR DEGREES EARNED AND DATE Mechanical Engineering No Degree 3 yrs. 1929 - 1932
7. CIVILIAN OCCUPATIONS FOR 3 YRS PREVIOUS TO ENTERING ARMY:
   FROM: Nov 1 - 1937 TO: Nov 1, 1940 Part Time Ice House Labor
   FROM: Nov 1 - 1937 TO: Nov 1, 1940 Machine Shop and Electrical Work
   FROM: TO:
   FROM: Nov 1, 1940 TO: Mar 5, 1941 Communications Operator, Civil Aeronautics Administration
8. COLLEGE FRATERNITIES, LODGES OR CLUBS:
   Upsilon Sigma Alpha (name) Iowa (state)
9. COLLEGE ACTIVITIES: Amateur Radio Club. Polo
10. IF MARRIED: WIFE'S MAIDEN NAME Meribe Jane Fawkes
    WIFE'S HOME TOWN Omaha (city) Nebraska (state) Omaha World Herald (newspaper)
    CHILDREN: Sandra Lee Blizzard 1 Year

THIS PAGE IS UNCLASSIFIED

11. WHAT IS YOUR PRESENT HOME TOWN: Omaha (city) Nebraska (state)

12. HOME TOWN NEWSPAPERS: Omaha World Herald

13. MILITARY SERVICE RECORD: Commissioned 2nd Lt. FA Res June 10, 1932

(from) 7-10-32 (to) 7-23-32 (rank) 2nd Lt (duties) Battery Executive

(from) 10-29-33 (to) 11-11-33 (rank) 2nd Lt (duties) Battery Executive

(from) 8-21-34 (to) 9-8-34 (rank) 2nd Lt (duties) Battery Executive

(from) 3-15-35 (to) 6-28-35 (rank) 2nd Lt (duties) Junior Off C.C.C.

FOREIGN SERVICE: None

DECORATIONS: None

14. HOBBIES: Bowling - Radio, Machine Shop Work - Model Making

COMPLETE IN DUPLICATE AND RETURN TO GROUP S-2.

PLEASE PRINT OR TYPE

OTHER REMARKS

13-(Cont.)

(name) Roger M. Blizzard
Roger M. Blizzard
Capt AC.

(From) 6-28-35	(to) 10-31-35	(rank) 1st. Lt.	(duties)	Junior Officer C.C.C.
(From) 7-25-36	(to) 8-7-36	(rank) 1st. Lt.	(duties)	Battery Commander
(From) 7-19-37	(to) 8-1-37	(rank) 1st Lt.	(duties)	Batallion S-3
(From) 7-14-38	(to) 7-27-38	(rank) 1st. Lt.	(duties)	Batallion Executive
(From) 7-9-39	(to) 7-22-39	(rank) 1st. Lt.	(duties)	Batallion Adjutant.
(From) 4-27-40	(to) 5-24-40	(rank) 1st. Lt	(duties)	Battery Executive
(From) 7-21-40	(to) 8-3-40	(rank) 1st. Lt	(duties)	Battery Executive
(From) 3-5-41	(to) 5-7-41	(rank) 1st Lt	(duties	Assistant Post Communications Officer

THIS PAGE IS UNCLASSIFIED

HEADQUARTERS 452 BOMBARDMENT GROUP (H)
Public Relations and Historical Biographies

1. NAME Joseph P. Chollak RANK Captain, MC

2. ORGANIZATION 452nd Bomb Gp. ASN O-423442 PRESENT ASSIGN. Group Surgeon

3. DATE OF BIRTH May 10, 1914 PLACE OF BIRTH Edwardsville, Pa.
Kingston, Pa.

4. PARENTS NAME Mary & Joseph PLACE OF BIRTH Czech-Slovakia

5. PARENTS ADDRESS 786 Main, Edwardsville, Pa.
(street) (city) (state)

6. EDUCATION:

GRAMMER SCHOOL Edwardsville, Pa.
(city) (state)

HIGH SCHOOL Edwardsville, Pa.
(city) (state)

COLLEGE OR UNIVERSITY Scranton University, Pa.
Georgetown Medical School, Washington, D.C.
(city) (state)

COURSE OR DEGREES EARNED AND DATE B.S. 1935- M.D. 1939

7. CIVILIAN OCCUPATIONS FOR 3 YRS PREVIOUS TO ENTERING ARMY:

FROM: 1935 TO: 1939 Medical Student

FROM: 1939 TO: 1940 Internship

FROM: 1940 TO: 1941 Residency in Medicine

FROM: 1941 TO: Two Months General Practice

8. COLLEGE FRATERNITIES, LODGES OR CLUBS:

Chemical Society
(name) (state)

Phi Chi

9. COLLEGE ACTIVITIES: Glee Club

Foot Ball

10. IF MARRIED: WIFE'S MAIDEN NAME Claire M. Chollak

WIFE'S HOME TOWN WilkespBarre, Pa. Times Leader Evening News
(city) (state) (newspaper)

CHILDREN: Joseph 14 Months

KODAK SAFETY FILM

THIS PAGE IS UNCLASSIFIED

11. WHAT IS YOUR PRESENT HOME TOWN Idwardsville, Pa.
(city) (state)

12. HOME TOWN NEWSPAPERS: Wilkes-Barre Times Leader- Evening News

13. MILITARY SERVICE RECORD:

103rd Med Regt (from) Sept. 1941 (to) Jan. 30/42 (rank) 1st Lt (duties) Jr. Officer Clearing Co.

126 Inf. Regt. (from) Jan. 30, 1942 (to) Feb. 20 (rank) 1st Lt (duties) Batt. Surgeon

Warner Robbins Air Depot (from) Feb 20, 1942 (to) Oct. 31, 1942 (rank) 1st Lt (duties) Med. Training Section

Randolph Field (from) Nov. 1, 1942 (to) Jan. 28, 1943 (rank) Captain (duties) Attend. School

88th Bomb Group Jan. 28/43 June 30, 1943 Captain Squadron Surgeon 3 Mont Group Surgeon 2 Months

FOREIGN SERVICE: None

DECORATIONS: None

14. HOBBIES: Camera

COMPLETE IN DUPLICATE AND RETURN TO GROUP S-2.

PLEASE PRINT OR TYPE

OTHER REMARKS

(name) Joseph P. Chollak
JOSEPH P. CHOLLAK,
Captain, MC

THIS PAGE IS UNCLASSIFIED

HEADQUARTERS 452d BOMBARDMENT GROUP (H)
Public Relations and Historical Biographies

1. NAME Forrest, James A. RANK Captain, A.C.

2. ORGANIZATION Hq 452d Bomb Gp ASN 0-482396 PRESENT ASSIGN. Asst Adjt

3. DATE OF BIRTH September 21, 1894 PLACE OF BIRTH Oklahoma City, Okla

4. PARENTS NAME Mary R Forrest / James A Forrest PLACE OF BIRTH Missouri / Illinois

5. PARENTS ADDRESS Deceased
(street) (city) (state)

6. EDUCATION:

GRAMMER SCHOOL San Antonio Texas
(city) (state)

HIGH SCHOOL San Antonio Texas
(city) (state)

COLLEGE OR UNIVERSITY
(city) (state)

COURSE OR DEGREES EARNED AND DATE

7. CIVILIAN OCCUPATIONS FOR 3 YRS PREVIOUS TO ENTERING ARMY:

FROM: ------ TO: ----

FROM: TO:

FROM: TO:

FROM: TO:

8. COLLEGE FRATERNITIES, LODGES OR CLUBS:

(name) (state)

9. COLLEGE ACTIVITIES:

10. IF MARRIED: WIFE'S MAIDEN NAME Lorena Virginia Pankey

WIFE'S HOME TOWN Fort Worth Texas
(city) (state) (newspaper)

CHILDREN: Yvonne Virginia Forrest 15 yrs

THIS PAGE IS UNCLASSIFIED

11. WHAT IS YOUR PRESENT HOME TOWN: San Antonio (city) Texas (state)

12. HOME TOWN NEWSPAPERS: S.A. Light S.A. Express S.A. News

13. MILITARY SERVICE RECORD:

(from) 1917 (to) 1919 (rank) Cpl (duties) Clerk

(from) 1922 (to) 1942 (rank) M/Sgt (duties) Sgt Major

(from) 1942 (to) 1943 (rank) Capt' (duties) Persl Off

(from) (to) (rank) (duties)

FOREIGN SERVICE: France 1918 - 1919 " P.I. 1932 - 1935

DECORATIONS: -----

14. HOBBIES: Base Ball

COMPLETE IN DUPLICATE AND RETURN TO GROUP S-2.

PLEASE PRINT OR TYPE

OTHER REMARKS

(name) James A Forrest

James A. Forrest,
Captain, A.C.

THIS PAGE IS UNCLASSIFIED

HEADQUARTERS 452 BOMBARDMENT GROUP (H)
Public Relations and Historical Biographies

1. NAME FREEDMAN, MORTON J. RANK Captain M.C.

2. ORGANIZATION 728th Sq. 452nd Gp ASN 0-1684350 PRESENT ASSIGN. Squadron Surgeon

3. DATE OF BIRTH April 18, 1913 PLACE OF BIRTH Philadelphia, Pennsylvania

4. PARENTS NAME Joseph and Mary PLACE OF BIRTH Russia

5. PARENTS ADDRESS 5039 N. 10th St. (street) Philadelphia, (city) Pennsylvania (state)

6. EDUCATION:

GRAMMER SCHOOL Philadelphia, (city) Pennsylvania (state)

HIGH SCHOOL Philadelphia, (city) Pennsylvania (state)

COLLEGE OR UNIVERSITY Philadelphia (city) Pennsylvania (state)

COURSE OR DEGREES EARNED AND DATE B.S. 1933 M.D. 1937

7. CIVILIAN OCCUPATIONS FOR 3 YRS PREVIOUS TO ENTERING ARMY:

FROM: 1939 TO: 1940 Residency in Pathology

FROM: 1940 TO: 1941 Residency in Pediatrics

FROM: 1941 TO: Aug 1942 Practice of Pediatrics Peoria, Illinois.

FROM: TO:

8. COLLEGE FRATERNITIES, LODGES OR CLUBS:

Phi Lambda Kappa (name) Philadelphia, Pennsylvania (state)

9. COLLEGE ACTIVITIES:

10. IF MARRIED: WIFE'S MAIDEN NAME Esther Gelb

WIFE'S HOME TOWN Philadelphia, (city) Pennsylvania (state) (newspaper)

CHILDREN: None

THIS PAGE IS UNCLASSIFIED

11. WHAT IS YOUR PRESENT HOME TOWN? Philadelphia, Pennsylvania (city) (state)
Peoria,,Ill.

12. HOME TOWN NEWSPAPERS: Philadelphia Evening Bulletin

Peoria Journal Transcript

13. MILITARY SERVICE RECORD:

Reno AAB (from) Aug 14, 1942 (to) Aug 29, 1942 (rank) 1st Lt (duties) Medical Officer

Casper AAB (from) Sept 1, 1942 (to) Dec. 8, 1942 (rank) 1st Lt (duties) Squadron Surgeon

Randolph Field (from) Dec 13, 1942 (to) March Dec 9, 1943 (rank) 1st Lt (duties) Student Sch Avn

BlytheAAB
Moses Lake AAB (from) March 20, 1943 (to) present (rank) 1st Lt and Capt (duties) Squadron Surgeon
452nd Gp.

FOREIGN SERVICE: None

DECORATIONS: None

14. HOBBIES: Photography

Sports- Swimming

COMPLETE IN DUPLICATE AND RETURN TO GROUP S-2.

PLEASE PRINT OR TYPE

OTHER REMARKS

(name) Morton J Freedman
Capt MC

THIS PAGE IS UNCLASSIFIED

HEADQUARTERS [illegible] BOMBARDMENT GROUP (H)
Public Relations and Historical Biographies

1. NAME GODBEY, WILLIAM G. RANK CAPT.

2. ORGANIZATION Air Corps ASN 0-424367 PRESENT ASSIGN. Sq. Oper. O.

3. DATE OF BIRTH 24 Sept. 1919 PLACE OF BIRTH Georgetown, Texas

4. PARENTS NAME Dr. J. C. Godbey PLACE OF BIRTH Hannibal, Missouri

5. PARENTS ADDRESS 1508 Olive St. (street) Georgetown, (city) Texas (state)

6. EDUCATION:

GRAMMER SCHOOL Georgetown (city) Texas (state)

HIGH SCHOOL Georgetown (city) Texas (state)

COLLEGE OR UNIVERSITY Southwestern University, Georgetown, Texas (city) (state)

COURSE OR DEGREES EARNED AND DATE Chem., Ed., Boil., Math., Psy., Phy., B. A. & B. S. 1940 Post-grad. 1941

7. CIVILIAN OCCUPATIONS FOR 3 YRS PREVIOUS TO ENTERING ARMY:

Sinclair Oil Co.
FROM: March 1940 TO: October 1940

Southwestern University
FROM: September ~~1940~~ 1939 TO: March 1940

Georgetown High School
FROM: September 1938 TO: June ~~1940~~ 1939

FROM: TO:

8. COLLEGE FRATERNITIES, LODGES OR CLUBS:

Texas Academy of Science (name) Texas (state)

Southwestern Science Society Texas

Southwestern Exas Society Texas

Southwestern German Club Texas

9. COLLEGE ACTIVITIES: Golf, Football, Basketball, Track, German Club, Science Club

10. IF MARRIED: WIFE'S MAIDEN NAME Lucy N. Rangland

WIFE'S HOMETOWN Alamo (city) Texas (state) Harlinger Valley Times (newspaper)

CHILDREN: Lucy Lee Godbey

THIS PAGE IS UNCLASSIFIED

11. WHAT IS YOUR PRESENT HOME TOWN: Georgetown (city) Texas (state)

12. HOME TOWN NEWSPAPERS: Williamson County Sun

13. MILITARY SERVICE RECORD:

(from) December 1940 (to) Aug. 1941 (rank) A/C (duties) Trng.

(from) August 1941 (to) Feb. 1942 (rank) 2nd Lt. (dution) Pilot

(from) Februaru 1942 (to) Feb. 1943 (rank) 1st. Lt. (duties) Pilot

(from) February 1943 (to) Present (rank) Captain (duties) Pilot

FOREIGN SERVICE: None

DECORATIONS: None

14. HOBBIES: Minerals, Geology, Hunting, Fishing

COMPLETE IN DUPLICATE AND RETURN TO CRCUT S-2.

PLEASE PRINT OR TYPE

OTHER REMARKS

(name) Wm G Godbey

Captain, Air Corps

1790

THIS PAGE IS UNCLASSIFIED

Add'l Questions

HEADQUARTERS 452 BOMBARDMENT GROUP (H)
Public Relations and Historical Biographies

1. NAME Norman W Gordon RANK Capt MC
2. ORGANIZATION 752 Bomb Sq ASN O-419601 PRESENT ASSIGN. Sqdn Surg
3. DATE OF BIRTH June 18 1915 PLACE OF BIRTH Elizabeth N.J.
4. PARENTS NAME Benj Gordon PLACE OF BIRTH Russia
5. PARENTS ADDRESS 771 Cleveland Ave (street) Elizabeth (city) NJ (state)
6. EDUCATION:
   GRAMMER SCHOOL Elizabeth (city) N.J (state)
   HIGH SCHOOL Elizabeth (city) N.J (state)
   COLLEGE OR UNIVERSITY Univ Wisconsin (city) Madison (state) Wis.
   New York Univ. Coll. med. (city) N.Y.C (state)
   COURSE OR DEGREES EARNED AND DATE BA 1936 MS 1937 MD 1941
7. CIVILIAN OCCUPATIONS FOR 3 YRS PREVIOUS TO ENTERING ARMY:
   FROM: 1939 TO: 1942 - medical Student Intern
   FROM: TO:
   FROM: TO:
   FROM: TO:
8. COLLEGE FRATERNITIES, LODGES OR CLUBS:
   Phi Epsilon Pi (name) College Natl (state)
   Phi Lambda Kappa Medical - natl
9. COLLEGE ACTIVITIES: Intra mural sports, fraternity
10. IF MARRIED: WIFE'S MAIDEN NAME Evelyn Neumann
    WIFE'S HOME TOWN Yakima (city), Wash (state) (newspaper)
    CHILDREN: none

THIS PAGE IS UNCLASSIFIED

11. WHAT IS YOUR PRESENT HOME TOWN: Elizabeth (city) N. J. (state)

12. HOME TOWN NEWSPAPERS: Elizabeth Daily Journal

13. MILITARY SERVICE RECORD: (see below)

(from) 1941 (to) 1942 (rank) 1st Lt (duties) Quart Mas

(from) 1942 (to) 1943 (rank) 1st Lt (dution) Unit med officer

(from) 1943 (to) current (rank) Capt (duties) Sq d'n Duty

(from) _____ (to) _____ (rank) _____ (duties) _____

FOREIGN SERVICE: _____

DECORATIONS: _____

14. HOBBIES: _____

COMPLETE IN DUPLICATE AND RETURN TO GROUP S-2.

PLEASE PRINT OR TYPE

OTHER REMARKS

(name) Norman W Gordon
Capt MC

Mil. Service

June 1941 - June 1942 Quart Reserve

July 1 1942 - July 30 - Med Field Service School, Carlisle Barracks Pa.

Aug 1 - Aug 15 med. Detachm, Geiger Field, Wn.

Aug 16 - ~~Sep~~ Oct 24 Bn. Sups 842 Engr Cavn) Ft. Sco Wright Alamogordo NM

Nov 8 - Nov 1 - Jan 28 (1943) School av' med Randolph Field, Tex.

~~Feb~~ Jan 29 - Feb 4 - 8th Repl Wing - Salt Lake City.

1942

THIS PAGE IS UNCLASSIFIED

HEADQUARTERS [illegible] BOMBARDMENT GROUP (H)
Public Relations and Historical Biographies

1. NAME HENRY, ROBERT O. RANK CAPT.

2. ORGANIZATION 728th Bomb Sq (H) ASN 0-331410 PRESENT ASSIGN. Sq Adjutant

3. DATE OF BIRTH 12 Sept 1905 PLACE OF BIRTH Carlisle, Kentucky

4. PARENTS NAME Mrs. F.B.Henry PLACE OF BIRTH Carlisle, Ky.

5. PARENTS ADDRESS 457 Broadway, (street) Carlisle, (city) Kentucky (state)

6. EDUCATION:

GRAMMER SCHOOL Carlisle (city) Kentucky (state)

HIGH SCHOOL Same (city) Same (state)

COLLEGE OR UNIVERSITY NONE (city) (state)

COURSE OR DEGREES EARNED AND DATE NONE

7. CIVILIAN OCCUPATIONS FOR 3 YRS PREVIOUS TO ENTERING ARMY:
Highway Engineering - Field and Office.
FROM: Oct, 1932 TO: Feb, 1941

FROM: TO:

FROM: TO:

FROM: TO:

8. COLLEGE FRATERNITIES, LODGES OR CLUBS:

NONE
(name) (state)

9. COLLEGE ACTIVITIES: NONE

10. IF MARRIED: WIFE'S MAIDEN NAME DOROTHY B. BAILEY

WIFE'S HOME TOWN New Albany (city) Ohio (state) Unknown (newspaper)

CHILDREN: BENJAMIN BAILEY HENRY (son, age 7)

THIS PAGE IS UNCLASSIFIED

11. WHAT IS YOUR PRESENT HOME TOWN Carlisle, (city) Kentucky (state)

12. HOME TOWN NEWSPAPERS: The Carlisle Mercury

13. MILITARY SERVICE RECORD:

(from) 12 Apr 1924 (to) 11 Apr 1927 (rank) Pvt, Pvt 1cl (duties) Basic

(from) 26 July 1927 (to) 5 & June, 1933 (rank) Cpl, Sgt. (duties) Instr.

(from) 6 June 1933 (to) 23 Feb, 1941 (rank) 2nd, 1st. Lt (duties) Instr. Plt. Leader,

DATE - EAD. (from) 24 Feb 1941 (to) Date (rank) 1st Lt, Capt (duties) Plt. Leader, Inst, Adj, CO, Gp. Exc.

FOREIGN SERVICE: None

DECORATIONS: None

14. HOBBIES: Small Arms,

COMPLETE IN DUPLICATE AND RETURN TO SRCUT S-2.

PLEASE PRINT OR TYPE

OTHER REMARKS

(name) Robert O Henry.
ROBERT O. HENRY
Capt. A.C.

THIS PAGE IS UNCLASSIFIED

HEADQUARTERS [illegible] BOMBARDMENT GROUP (H)
Public Relations and Historical Biographies

1. NAME John M. Howard RANK Captain

2. ORGANIZATION 452nd Bomb Gp. ASN 0-427640 PRESENT ASSIGN. Gp. Opns. Officer

3. DATE OF BIRTH Nov. 6, 1917 PLACE OF BIRTH Chicago, Ill.

4. PARENTS NAME Mrs. W.E. Perry PLACE OF BIRTH U.S.A.

5. PARENTS ADDRESS Fairlee Acres (street) Orangeburg (city) South Carolina (state)

6. EDUCATION:

GRAMMER SCHOOL Chicago, Ill. (city) (state)

HIGH SCHOOL Wayland Academy, Beaver Dam, Wisconsin (city) (state)

COLLEGE OR UNIVERSITY University of Wisconsin, Madison, Wisconsin (city) (state)

COURSE OR DEGREES EARNED AND DATE Ph B. (Economics) 1940

7. CIVILIAN OCCUPATIONS FOR 3 YRS PREVIOUS TO ENTERING ARMY:

FROM: Student TO:

FROM: TO:

FROM: TO:

FROM: TO:

8. COLLEGE FRATERNITIES, LODGES OR CLUBS:

Psi Upsilon (name) (state)

9. COLLEGE ACTIVITIES:

10. IF MARRIED: WIFE'S MAIDEN NAME

WIFE'S HOME TOWN (city) (state) (newspaper)

CHILDREN:

THIS PAGE IS UNCLASSIFIED

11. WHAT IS YOUR PRESENT HOME TOWN? Orangeburg, South Carlonia
(city) (state)

12. HOME TOWN NEWSPAPERS: Orangeburg Times & Democrat

13. MILITARY SERVICE RECORD:

(from) Feb. 1, 1941 (to) Sept. 26, 1941 (rank) Cadet - (duties) P.

(from) Sept. 26, 1941 (to) Feb. 1, 1942 (rank) 2nd Lt. (duties) P.

(from) Feb. 1, 1942 (to) Aug. 8, 1942 (rank) 1st Lt. (duties) P.

(from) Aug. 8, 1942 (to) Present (rank) Captain (duties) P.

FOREIGN SERVICE: Hawaii, and England

DECORATIONS: Air Medal & 2 Oad Leaf Clusters, D.F.C.

14. HOBBIES:

COMPLETE IN DUPLICATE AND RETURN TO GROUP S-2.

PLEASE PRINT OR TYPE

OTHER REMARKS

(name) John M. Howard

Captain, A.C.

THIS PAGE IS UNCLASSIFIED

HEADQUARTERS [illegible] BOMBARDMENT GROUP (H)
Public Relations and Historical Biographies

1. NAME Reed, Talmadge D. RANK Captain

2. ORGANIZATION: 729th Sq, ASN O-420505 PRESENT ASSIGN. Sq/Opns. Officer

3. DATE OF BIRTH: June 13, 1920 PLACE OF BIRTH: Corpus Christi, Texas

4. PARENTS NAME: Mr. DeWhitt Reed PLACE OF BIRTH: Catman Blvd. Austin, Texas

5. PARENTS ADDRESS: Norwood Bldg. Terrace (street) Austin (city) Texas (state)

6. EDUCATION:

GRAMMER SCHOOL: Corpus Christi & (city) Texas (state)

HIGH SCHOOL: Corpus Christi and San Antonio (city) Texas (state)

COLLEGE OR UNIVERSITY: Austin (city) Texas (state)

COURSE OR DEGREES EARNED AND DATE:

7. CIVILIAN OCCUPATIONS FOR 3 YRS PREVIOUS TO ENTERING ARMY:

FROM: Student TO:

FROM: TO:

FROM: TO:

FROM: TO:

8. COLLEGE FRATERNITIES, LODGES OR CLUBS:

Delta Kappa Epsilon (name) (state)

9. COLLEGE ACTIVITIES: Swimming

10. IF MARRIED: WIFE'S MAIDEN NAME: Betty Morer

WIFE'S HOME TOWN: South Pasadena, California (city) (state) (newspaper)

CHILDREN: None

THIS PAGE IS UNCLASSIFIED

11. WHAT IS YOUR PRESENT HOME TOWN: Austin, Texas
(city) (state)

12. HOME TOWN NEWSPAPERS: _____

_____

13. MILITARY SERVICE RECORD:

(from) July 31, 1940 (to) June 12,1941 (rank) F/C (duties) F/C

(from) June 13, 1941 (to) Feb. 1, 1942 (rank) 2nd Lt. (duties) Pilot Flt. CO.

(from) Feb. 1, 1942 (to) Feb. 13, 1943 (rank) 1st Lt. (duties) Pilot FNCO.

(from) Feb. 13, 1943 (to) Present (rank) Captain (duties) Pilot Flt. Co. Student O. Sqdn Opns O.

FOREIGN SERVICE: None

DECORATIONS: None

14. HOBBIES: Photography Records

_____

_____

COMPLETE IN DUPLICATE AND RETURN TO GROUP S-2.

PLEASE PRINT OR TYPE

OTHER REMARKS

(name) Talmadge D. Reed
Captain, A. C.

THIS PAGE IS UNCLASSIFIED

HEADQUARTERS [illegible] BOMBARDMENT GROUP (H)
Public Relations and Historical Biographies

1. NAME HAROLD P. THORESON RANK Captain

2. ORGANIZATION 452nd Bomb Gp ASN 0-805852 PRESENT ASSIGN. Asst Op S-2

3. DATE OF BIRTH June 30, 1907 PLACE OF BIRTH Walum, N. Dak.

4. PARENTS NAME Mrs Julia Thoreson PLACE OF BIRTH Minnesota

5. PARENTS ADDRESS 1519 Majestic (street) Glendale (city) California (state)

6. EDUCATION:

GRAMMER SCHOOL Fargo (city) N. Dak. (state)

HIGH SCHOOL Fargo (city) N. Dak. (state)

COLLEGE OR UNIVERSITY Concordia, Moorehead, Minn.
U of N. Dak, Grand Forks, N. Dak. (city) (state)

COURSE OR DEGREES EARNED AND DATE BA - 1929

7. CIVILIAN OCCUPATIONS FOR 3 YRS PREVIOUS TO ENTERING ARMY:

FROM: May 1942 TO: March 1939 Postmaster, San Bernardino, Calif.

FROM: March 1939 TO: Jan. 1936 Sec to Hon Harry R. Sheppard M.C.

FROM: Jan. 1936 TO: Jan. 1934 State Relief Administrator Calif.

FROM: _____ TO: _____

8. COLLEGE FRATERNITIES, LODGES OR CLUBS:

Kappa Sigma Fraternity (name) (state)

Kiwanis

Nat'l Assn of Postmasters

9. COLLEGE ACTIVITIES: Football, Basketball, Track, COllege players

10. IF MARRIED: WIFE'S MAIDEN NAME Helen Jean Lowry

WIFE'S HOME TOWN Fredricksburg, (city) Iowa (state) (newspaper)

CHILDREN: David P. 12 yrs
Barbara L. 11 yrs

1799

THIS PAGE IS UNCLASSIFIED

11. WHAT IS YOUR PRESENT HOME TOWN: San Bernardino, California
(city) (state)

12. HOME TOWN NEWSPAPERS: San Bernardino, Sun

13. MILITARY SERVICE RECORD:

(from) May 1942 (to) Dec 1942 (rank) 2nd Lt (duties) Pub Relations

(from) Dec 1942 (to) July 1943 (rank) 1st Lt (duties) Combat INtel

(from) July, 1943 (to) present (rank) Captain (duties) Combat INTEL

(from) _____ (to) _____ (rank) _____ (duties) _____

FOREIGN SERVICE: _____

DECORATIONS: _____

14. HOBBIES: Athletics, Hunting, Fishing

COMPLETE IN DUPLICATE AND RETURN TO GROUP S-2.

PLEASE PRINT OR TYPE

OTHER REMARKS

(name) _____

_____

1500

THIS PAGE IS UNCLASSIFIED

HEADQUARTERS [illegible] BOMBARDMENT GROUP (H)
Public Relations and Historical Biographies

1. NAME Baker A.K. RANK 1st Lt.

2. ORGANIZATION 452 bp. 728 bs. ASN 0-727149 PRESENT ASSIGN. Asst Op. off.

3. DATE OF BIRTH Nov 10 1919 PLACE OF BIRTH Carrollton Ga

4. PARENTS NAME O.L. Baker PLACE OF BIRTH Carrollton Ga

5. PARENTS ADDRESS Rt 3 Box 2849 (street) Madera (city) Calif. (state)

6. EDUCATION:

GRAMMAR SCHOOL Madera (city) Calif (state)

HIGH SCHOOL Madera (city) Calif (state)

COLLEGE OR UNIVERSITY Fresno & Davis (city) Calif (state)

COURSE OR DEGREE RECEIVED AND DATE 3 yrs Agr. Eng.

7. CIVILIAN OCCUPATIONS FOR 3 YRS PREVIOUS TO ENTERING ARMY:

Student FROM: 1938 TO: 1940

Farming FROM: 1940 TO: ~~1942~~ 1941

FROM: TO:

FROM: TO:

8. COLLEGE FRATERNITIES, LODGES OR CLUBS:

(name) (state)

9. COLLEGE ACTIVITIES:

10. IF MARRIED: WIFE'S MAIDEN NAME- Ejane Jordan -

WIFE'S HOME TOWN Madera (city) Calif (state) Madera Tribune (newspaper)

CHILDREN: None

THIS PAGE IS UNCLASSIFIED

11. WHAT IS YOUR PRESENT HOME TOWN: _____
(city) (state)

12. HOME TOWN NEWSPAPERS: _____

_____

13. MILITARY SERVICE RECORD:

(from) _____ (to) _____ (rank) _____ (duties) _____

(from) _____ (to) _____ (rank) _____ (dutios) _____

(from) _____ (to) _____ (rank) _____ (duties) _____

(from) _____ (to) _____ (rank) _____ (duties) _____

FOREIGN SERVICE: _____

DECORATIONS: _____

14. HOBBIES: _____

_____

_____

COMPLETE IN DUPLICATE AND RETURN TO ORCUT S-2.

PLEASE PRINT OR TYPE

OTHER REMARKS

(name) _____

_____

THIS PAGE IS UNCLASSIFIED

HEADQUARTERS [illegible] BOMBARDMENT GROUP (H)
Public Relations and Historical Biographies

1. NAME Bogie, W.W. RANK 1ST LT

2. ORGANIZATION 452 - 728th ASN 0425337 PRESENT ASSIGN Sqd Communic O

3. DATE OF BIRTH 1/27/16 PLACE OF BIRTH Lancaster, Ky

4. ~~PARENTS~~ mothers NAME Maude A. Losch PLACE OF BIRTH Ky

5. PARENTS ADDRESS 914 W. Division (street) Union City (city) Ind (state)

6. EDUCATION:

GRAMMER SCHOOL Farmland (city) Indiana (state)

HIGH SCHOOL Farmland (city) Indiana (state)

COLLEGE OR UNIVERSITY West Ky State (city) Bowling Green (state) Ky

COURSE OR DEGREES EARNED AND DATE BA, June 3, 1937

7. CIVILIAN OCCUPATIONS FOR 3 YRS PREVIOUS TO ENTERING ARMY:

Teacher & Coach, High School FROM: 1937 TO: 1940

FROM: TO:

FROM: TO:

FROM: TO:

8. COLLEGE FRATERNITIES, LODGES OR CLUBS:

(name) (state)

None

9. COLLEGE ACTIVITIES: None

10. IF MARRIED: WIFE'S MAIDEN NAME

WIFE'S HOME TOWN (city) (state) (newspaper)

CHILDREN:

THIS PAGE IS UNCLASSIFIED

11. WHAT IS YOUR PRESENT HOME TOWN: Lancaster (city) Ky (state)

12. HOME TOWN NEWSPAPERS: Central Record

13. MILITARY SERVICE RECORD:

(from) 10/12/40 (to) 8/18/41 (rank) Avn Cdt (duties) Cadet

(from) 8/19/41 (to) 8/20/42 (rank) 2nd Lt (dution) Post Commun. O. MATHER FIELD CALIF

(from) 8/21/42 (to) 5/25/43 (rank) 1st Lt (duties) SCH SECY, HOBBS, N. MEX.

(from) 5/26/43 (to) date (rank) 1st Lt (duties) 2nd AF HHAF

FOREIGN SERVICE: None

DECORATIONS: None

14. HOBBIES: None

COMPLETE IN DUPLICATE AND RETURN TO ORGUR S-2.

PLEASE PRINT OR TYPE

OTHER REMARKS

(name) W. W. Boggs

THIS PAGE IS UNCLASSIFIED

HEADQUARTERS [illegible] BOMBARDMENT GROUP (H)
Public Relations and Historical Biographies

1. NAME Gerald R Carris RANK 1st Lt

2. ORGANIZATION AC ASN 0-429015 PRESENT ASSIGN. Operations Officer 7 BS BH

3. DATE OF BIRTH 1-28-16 PLACE OF BIRTH Keota, Iowa

4. PARENTS NAME Mr & Mrs John S. Carris PLACE OF BIRTH " "

5. PARENTS ADDRESS ____ (street) Keota (city) Iowa (state)

6. EDUCATION:

GRAMMER SCHOOL Keota (city) Iowa (state)

HIGH SCHOOL " (city) " (state)

COLLEGE OR UNIVERSITY Parsons College, Fairfield, Iowa (city) (state)

COURSE OR DEGREES EARNED AND DATE 3 years - No Degree

7. CIVILIAN OCCUPATIONS FOR 3 YRS PREVIOUS TO ENTERING ARMY:

FROM: ____ TO: ____

FROM: ____ TO: ____

FROM: ____ TO: ____

FROM: ____ TO: ____

8. COLLEGE FRATERNITIES, LODGES OR CLUBS:

Local Fraternity - Fairfield, Iowa (name) (state)

9. COLLEGE ACTIVITIES: ____

10. IF MARRIED: WIFE'S MAIDEN NAME None

WIFE'S HOME TOWN ____ (city) (state) (newspaper)

CHILDREN: None

THIS PAGE IS UNCLASSIFIED

11. WHAT IS YOUR PRESENT HOME TOWN: Keota (city) Iowa (state)

12. HOME TOWN NEWSPAPERS: Keota Eagle - Keota, Iowa
Evening Journal - Washington, Iowa

13. MILITARY SERVICE RECORD:

(from) March - 1941 (to) Oct - 1941 (rank) Aviation Cadet (duties) Flight Training

(from) Oct. - 1941 (to) July - 1942 (rank) 2nd Lt. (duties) Flight Instructor

(from) July - 1942 (to) Aug - 1943 (rank) 1st Lt. (duties) "

(from) _____ (to) _____ (rank) _____ (duties) _____

FOREIGN SERVICE: None

DECORATIONS: "

14. HOBBIES: _____

COMPLETE IN DUPLICATE AND RETURN TO GROUP S-2.

PLEASE PRINT OR TYPE

OTHER REMARKS

(name) Lauck R. Cain
1st Lt A.C.

THIS PAGE IS UNCLASSIFIED

HEADQUARTERS [illegible] BOMBARDMENT GROUP (H)
Public Relations and Historical Biographies

1. NAME Charles L. Daily RANK 1st Lt.

2. ORGANIZATION Air Corps ASN 0440692 PRESENT ASSIGN. 729th Comm. O.

3. DATE OF BIRTH Aug. 17, 1918 PLACE OF BIRTH Sumner, Ill.

4. PARENTS NAME Ross I. Daily PLACE OF BIRTH Sumner, Ill.

5. PARENTS ADDRESS _____ Sumner, Ill.
(street) (city) (state)

6. EDUCATION:

GRAMMER SCHOOL Sumner Ill.
(city) (state)

HIGH SCHOOL Sumner Ill.
(city) (state)

COLLEGE OR UNIVERSITY University of Ill. Urbana, Ill.
(city) (state)

COURSE OR DEGREES EARNED AND DATE B.S. degree June 1940

7. CIVILIAN OCCUPATIONS FOR 3 YRS PREVIOUS TO ENTERING ARMY:

Union Electruc Co. Of Missouri
FROM: March 1941 TO: Nov. 28, 1941

FROM: _____ TO: _____

FROM: _____ TO: _____

FROM: _____ TO: _____

8. COLLEGE FRATERNITIES, LODGES OR CLUBS:

Y.M.C.A. University of Ill.
(name) (state)

9. COLLEGE ACTIVITIES: University of Ill. Rec. Chairman

10. IF MARRIED: WIFE'S MAIDEN NAME None

WIFE'S HOME TOWN None
(city) (state) (newspaper)

CHILDREN: None

THIS PAGE IS UNCLASSIFIED

11. WHAT IS YOUR PRESENT HOME TOWN Sumner, Ill.
(city) (state)

12. HOME TOWN NEWSPAPERS: Sumner Press.

13. MILITARY SERVICE RECORD:

(from) Nov. 28, 1941 (to) Mar. 10, 1942 (rank) Cadet (duties) Comm.

(from) Mar. 13, 1942 (to) Apr. 13, 1943 (rank) 1st Lt. (dution) Ass't Post Comm.

(from) May 8, 1943 (to) June 22, 1943 (rank) 1st Lt. (duties) Ass't Gp. Comm.

(from) June 23, 1943 (to) Present (rank) 1st Lt. (duties) Sqdn. Comm. O.

FOREIGN SERVICE: None

DECORATIONS: None

14. HOBBIES: None

COMPLETE IN DUPLICATE AND RETURN TO GROUP S-2.

PLEASE PRINT OR TYPE

OTHER REMARKS

(name) Charles L. Daily

1st Lt. A.C.

THIS PAGE IS UNCLASSIFIED

HEADQUARTERS [illegible] BOMBARDMENT GROUP (H)
Public Relations and Historical Biographies

1. NAME Edmundson, WALTER F RANK 1ST LT. MC.
2. ORGANIZATION 452 "Bomb Gp. -730 Sq. ASN 0-442923 PRESENT ASSIGN. Squadron Surgeon
3. DATE OF BIRTH April 8, 1917 PLACE OF BIRTH PITTSBURGH, PA
4. PARENTS NAME Dr. Frank Edmundson PLACE OF BIRTH PITTSBURGH, PA.
5. PARENTS ADDRESS 5317 - 5TH Ave (street) PITTSBURGH (city) PA. (state)
6. EDUCATION:
   GRAMMAR SCHOOL PITTSBURGH (city) PA (state)
   HIGH SCHOOL PITTSBURGH (city) PA (state)
   COLLEGE OR UNIVERSITY Philadelphia, (city) PA. (state)
   COURSE OR DEGREES EARNED AND DATE MD. - 1941
7. CIVILIAN OCCUPATIONS FOR 3 YRS PREVIOUS TO ENTERING ARMY:
   FROM: medical student - med & surg. interne TO:
   FROM: 1937 TO: 1941
   FROM: TO:
   FROM: TO:
8. COLLEGE FRATERNITIES, LODGES OR CLUBS:
   Pi Kappa Alpha (name) GAMMA Frat (med.) (state)
   several med clubs
   medical societies - Aero, County State, AMA
9. COLLEGE ACTIVITIES: Soccer - gymnastics
   orchestra - staff of publications
10. IF MARRIED: WIFE'S MAIDEN NAME Genevieve MARKS
    WIFE'S HOME TOWN: PITTSBURGH (city) PA (state) Pgh. Sun-Telegraph (newspaper)
    CHILDREN: none

THIS PAGE IS UNCLASSIFIED

11. WHAT IS YOUR PRESENT HOME TOWN: Pittsburgh Pa
(city) (state)

12. HOME TOWN NEWSPAPERS: Pgh. post-gazette, Pgh. sun-telegraph

13. MILITARY SERVICE RECORD:

(from) July 4, 1942 (to) present (rank) 1st Lt (duties) Ward surgeon Squadron surgeon

(from) _____ (to) _____ (rank) _____ (dution) _____

(from) _____ (to) _____ (rank) _____ (duties) _____

(from) _____ (to) _____ (rank) _____ (duties) _____

FOREIGN SERVICE: none

DECORATIONS: nine

14. HOBBIES: riding - experimental medicine

COMPLETE IN DUPLICATE AND RETURN TO GROUP S-2.

PLEASE PRINT OR TYPE

OTHER REMARKS

(name) Walter T. Edmundson
1st Lt., M.C.

THIS PAGE IS UNCLASSIFIED

Lt. Hall ( )

HEADQUARTERS [illegible] BOMBARDMENT GROUP (H)
Public Relations and Historical Biographies

1. NAME Hall, Thomas Jay RANK 1st Lt.
2. ORGANIZATION 452nd HBG ASN 0914522 PRESENT ASSIGN. Communications
3. DATE OF BIRTH 3-April-09 PLACE OF BIRTH Hamilton Ohio
4. PARENTS NAME Josie Hall PLACE OF BIRTH Versailles Ind.
5. PARENTS ADDRESS Fort Benjamin Harrison (street) (city) Ind. (state)
6. EDUCATION:
   GRAMMER SCHOOL INDIANAPOLIS, IND (city) (state)
   HIGH SCHOOL INDIANAPOLIS, IND (city) (state)
   COLLEGE OR UNIVERSITY (city) (state)
   COURSE OR DEGREES EARNED AND DATE DRAFTING
7. CIVILIAN OCCUPATIONS FOR 3 YRS PREVIOUS TO ENTERING ARMY:
   Radio Sales Engineering FROM: 1927 TO: 1940
   FROM: TO:
   Supercharger Inspector FROM: 1941 TO: 1942
   FROM: TO:
8. COLLEGE FRATERNITIES, LODGES OR CLUBS:
   NONE (name) (state)
9. COLLEGE ACTIVITIES: NONE
10. IF MARRIED: WIFE'S MAIDEN NAME Janet Ruth Dora
    WIFE'S HOME TOWN Indianapolis (city) Ind. (state) News (newspaper)
    CHILDREN: NONE

THIS PAGE IS UNCLASSIFIED

11. WHAT IS YOUR PRESENT HOME TOWN? Indianapolis (city) Ind. (state)

12. HOME TOWN NEWSPAPERS: Indp'ls. News - Indp'ls. Star
Indp'ls. Times

13. MILITARY SERVICE RECORD:

N.G. (from) 1932 (to) 1935 (rank) PFC. (duties) Communications
(from) 20-Aug-42 (to) Present (rank) 1ST LT. (dution) "
(from) _____ (to) _____ (rank) _____ (duties) _____
(from) _____ (to) _____ (rank) _____ (duties) _____

FOREIGN SERVICE: NONE

DECORATIONS: NONE

14. HOBBIES: Hunting - Fishing - Golf - Radio - Model Aircraft -

COMPLETE IN DUPLICATE AND RETURN TO CROUT S-2.

PLEASE PRINT OR TYPE

OTHER REMARKS

(name) Thomas R. Hoff
1ST LT. QMC

THIS PAGE IS UNCLASSIFIED

Lt Hayes

HEADQUARTERS [illegible] BOMBARDMENT GROUP (H)
Public Relations and Historical Biographies

1. NAME HAYES, RALPH S. JR. RANK 1st Lt

2. ORGANIZATION 730th Bomb Sq ASN 0-430583 PRESENT ASSIGN. Sq CO

3. DATE OF BIRTH Nov. 6, 1914 PLACE OF BIRTH Canandaqua, New York

4. PARENTS NAME Helen and Ralph Hayes PLACE OF BIRTH New York State

5. PARENTS ADDRESS ____ (street) Washington (city) D. C. (state)

6. EDUCATION:

GRAMMER SCHOOL Detroit (city) Mich. (state)

HIGH SCHOOL Detroit (city) Mich. (state)

COLLEGE OR UNIVERSITY Detroit (city) Mich. (state)

COURSE OR DEGREES EARNED AND DATE Electrical Engineering 1934

7. CIVILIAN OCCUPATIONS FOR 3 YRS PREVIOUS TO ENTERING ARMY:

Developing Engineering
FROM: 1935 TO: 1938

FROM: ____ TO: ____

FROM: ____ TO: ____

FROM: ____ TO: ____

8. COLLEGE FRATERNITIES, LODGES OR CLUBS:

None
(name) (state)

9. COLLEGE ACTIVITIES: None

10. IF MARRIED: WIFE'S MAIDEN NAME Sally Rogers

WIFE'S HOME TOWN Hamburg, New York
(city) (state) (newspaper)

CHILDREN: Patricia 1 year old

KODAK SAFETY

THIS PAGE IS UNCLASSIFIED

11. WHAT IS YOUR PRESENT HOME TOWN: Washington (city) D. C. (state)

12. HOME TOWN NEWSPAPERS: New York Herald Tribune, Detroit Free Press.

13. MILITARY SERVICE RECORD:

USMCR (Air Corps Unit) (from) 1934 to (to) 1938 (rank) Enl (duties) Crew Chief

US Ord. (from) 1938 (to) 1941 (rank) 1st Sgt (dution) 1st Sgt

Fly Cadet Tng (from) Apr 16/41 (to) Dec 11/41 (rank) Cadet Maj (duties) Cadet Major

Air Corps (from) Dec 12/41 (to) Present (rank) 1st Lt. (duties) Pilot & Brg. Officer.

FOREIGN SERVICE: Nov 1/42 to May 12/43 United Kingdom

DECORATIONS: Air Medal, #46, 8th AF, Apr 17/43, Oak Leaf Cluster, #24 Hq 8th BC, Apr 22/43

14. HOBBIES: Development Engineering

COMPLETE IN DUPLICATE AND RETURN TO GROUP S-2.

PLEASE PRINT OR TYPE

OTHER REMARKS

(name) Ralph S. Hayes Jr.

RALPH S. HAYES, JR.,
1st Lt., Air Corps.

THIS PAGE IS UNCLASSIFIED

HEADQUARTERS [illegible] BOMBARDMENT GROUP (H)
Public Relations and Historical Biographies

1. NAME Roy F. Fredricksen RANK 1st Lt.

2. ORGANIZATION 22 B.S. 45 B.G. ASN O-426[illegible] PRESENT ASSIGN. Eng Off.

3. DATE OF BIRTH Mar 28, 1919 PLACE OF BIRTH Duluth, Minn

4. PARENTS NAME Mr. & Mrs. Fred Fredricksen PLACE OF BIRTH Duluth, Minn.

5. PARENTS ADDRESS 218 N. 60th Ave. W. (street) Duluth (city) Minn. (state)

6. EDUCATION:

GRAMMER SCHOOL Duluth (city) Minn (state)

HIGH SCHOOL Duluth (city) Minn (state)

COLLEGE OR UNIVERSITY U of Minn Minneapolis (city) Minn (state)

COURSE OR DEGREE EARNED AND DATE Civil Eng. BCE '40

7. CIVILIAN OCCUPATIONS FOR 3 YRS PREVIOUS TO ENTERING ARMY:

Draftsman FROM: June '40 TO: March '41

FROM: _____ TO: _____

FROM: _____ TO: _____

FROM: _____ TO: _____

8. COLLEGE FRATERNITIES, LODGES OR CLUBS:

Kappa Sig (name) Duluth (state) Minn.

9. COLLEGE ACTIVITIES: [illegible]

10. IF MARRIED: WIFE'S MAIDEN NAME Ruth A. Fiske

WIFE'S HOME TOWN Fiske Minnesota (city) (state) (newspaper)

CHILDREN:

THIS PAGE IS UNCLASSIFIED

11. WHAT IS YOUR PRESENT HOME TOWN: Duluth (city) Minn. (state)

12. HOME TOWN NEWSPAPERS: Duluth Herald - Duluth News - Tribune

13. MILITARY SERVICE RECORD:

(from) 3-21-41 (to) 5-29-41 (rank) Pvt. (duties) ____

(from) 5-29-41 (to) 12-19-41 (rank) Cadet (duties) Eng Cadet

(from) 12-20-41 (to) 10-30-42 (rank) 2nd Lt (duties) Eng Off

(from) 10-30-42 (to) ____ (rank) 1st Lt (duties) Eng Off

FOREIGN SERVICE: ——

DECORATIONS: ——

14. HOBBIES: Ice skating, canoeing & long hiking

'COMPLETE IN DUPLICATE AND RETURN TO GROUP S-2.

PLEASE PRINT OR TYPE

OTHER REMARKS)

(name) Pendleton
1215 10

THIS PAGE IS UNCLASSIFIED

HEADQUARTERS [illegible] BOMBARDMENT GROUP (H)
Public Relations and Historical Biographies

1. NAME Lewis P. Johnson, JR. RANK 1ST-LT. AUS(AC)
2. ORGANIZATION 452 Bomb Gp. ASN 0-661516 PRESENT ASSIGN. Asst. Gp. Op.
3. DATE OF BIRTH June 10, 1921 PLACE OF BIRTH Harlan, Ky.
4. PARENTS NAME L. P. Johnson PLACE OF BIRTH Charleston, W. Va.
5. PARENTS ADDRESS (street) Crummies (city), Kentucky (state)
6. EDUCATION:
   GRAMMER SCHOOL Crummies (city) + Harlan (state), Ky.
   HIGH SCHOOL T.M.I. (city) Sweetwater (state), Tenn.
   COLLEGE OR UNIVERSITY Centre College (city) Danville (state), Ky.
   U. of K. (city) Lexington (state), Ky.
   COURSE OR DEGREES EARNED AND DATE B.S. — U. of K.
7. CIVILIAN OCCUPATIONS FOR 3 YRS PREVIOUS TO ENTERING ARMY:
   FROM: _____ TO: _____
   FROM: _____ TO: _____
   FROM: _____ TO: _____
   FROM: _____ TO: _____
8. COLLEGE FRATERNITIES, LODGES OR CLUBS:
   _____ (name) _____ (state)
   _____
   _____
   _____
9. COLLEGE ACTIVITIES: _____
   _____
10. IF MARRIED: WIFE'S MAIDEN NAME None
    WIFE'S HOME TOWN _____ (city) _____ (state) _____ (newspaper)
    CHILDREN:

THIS PAGE IS UNCLASSIFIED

11. WHAT IS YOUR PRESENT HOME TOWN: Lexington (city) Ky. (state)

12. HOME TOWN NEWSPAPERS: Harlan Daily Enterprise
Herald & Leader Lexington

13. MILITARY SERVICE RECORD:

(from) 7/3/42 (to) 1/26/43 (rank) 2nd Lt. (duties) C.P.& P.

(from) 1/26/43 (to) — (rank) 1st Lt. (dution) P.

(from) _____ (to) _____ (rank) _____ (duties) _____

(from) _____ (to) _____ (rank) _____ (duties) _____

FOREIGN SERVICE: Sept. 1, 1942 — May 17, 1943

DECORATIONS: Silver Star, D.F.C. / Air Medal, 3 Clusters

14. HOBBIES: _____

_____

_____

COMPLETE IN DUPLICATE AND RETURN TO GROUP S-2.

PLEASE PRINT OR TYPE

OTHER REMARKS

(name) Louis P. Lehrer, Jr.
1st Lt. AC

THIS PAGE IS UNCLASSIFIED

HEADQUARTERS [illegible] BOMBARDMENT GROUP (H)
Public Relations and Historical Biographies

1. NAME Lanigan, Vincent C. RANK 1st Lt.

2. ORGANIZATION Air Corps ASN 0-734356 PRESENT ASSIGN. Gp. Bomb.

3. DATE OF BIRTH Oct. 3, 1920 PLACE OF BIRTH U.S.A.

4. PARENTS NAME PLACE OF BIRTH U.S.A.

5. PARENTS ADDRESS 20 Horace Rd. (street) Belmont (city) Mass. (state)

6. EDUCATION:

GRAMMER SCHOOL Belmont (city) Mass. (state)

HIGH SCHOOL Belmont (city) Mass. (state)

COLLEGE OR UNIVERSITY (city) (state)

COURSE OR DEGREES EARNED AND DATE

7. CIVILIAN OCCUPATIONS FOR 3 YRS PREVIOUS TO ENTERING ARMY:

FROM: 1939 TO: 1940

FROM: TO:

FROM: TO:

FROM: TO:

8. COLLEGE FRATERNITIES, LODGES OR CLUBS:

(name) (state)

9. COLLEGE ACTIVITIES:

10. IF MARRIED: WIFE'S MAIDEN NAME

WIFE'S HOME TOWN (city) (state) (newspaper)

CHILDREN:

THIS PAGE IS UNCLASSIFIED

11. WHAT IS YOUR PRESENT HOME TOWN? Belmont (city) Mass. (state)

12. HOME TOWN NEWSPAPERS: Boston Herald, Boston Traveler, Boston Glob

Belmont Citizen

13. MILITARY SERVICE RECORD:

(from) Jan. 1, 1942 (to) Dec. 12, 1942 (rank) A.C. (duties) Student

(from) Dec. 12, 1942 (to) Apr. 26, 1943 (rank) 2nd Lt. (duties) Sq. Bomb.

(from) App. 26, 1943 (to) June 22, 1943 (rank) 1st Lt. (duties) Sq. Bomb.

(from) June 22, 1943 (to) Present (rank) 1st Lt. (duties) Gp. Bomb.

FOREIGN SERVICE:

DECORATIONS:

14. HOBBIES: Model Building

COMPLETE IN DUPLICATE AND RETURN TO CROUP S-2.

PLEASE PRINT OR TYPE

OTHER REMARKS

(name) Vincent C. Lanigan

1st Lt. Air Corps

THIS PAGE IS UNCLASSIFIED

HEADQUARTERS [illegible] BOMBARDMENT GROUP (H)
Public Relations and Historical Biographies

1. NAME: John Ross McCrary RANK 1st Lt AC

2. ORGANIZATION 452nd Bm Gp ASN 0-734296 PRESENT ASSIGN. Gp Eng Off.

3. DATE OF BIRTH 5/10/18 PLACE OF BIRTH Fulton, Missouri

4. PARENTS NAME Mr & Mrs John T McCrary PLACE OF BIRTH Kentucky

5. PARENTS ADDRESS 136 Edgewood (street) Columbia (city) Missouri (state)

6. EDUCATION:

GRAMMER SCHOOL Columbia (city), Missouri (state)

HIGH SCHOOL Columbia (city) Missouri (state)

~~COLLEGE~~ Missouri UNIVERSITY Columbia (city) Missouri (state)

COURSE OR DEGREES EARNED AND DATE B.S. in M. Engr. 1940

7. CIVILIAN OCCUPATIONS FOR 3 YRS PREVIOUS TO ENTERING ARMY:

FROM: 6/10/40 TO: 6/10/41 Production Engr. Armstrong Cork Co.

FROM: 1937 TO: 6/1/40 Bookkeeper & Sales Shell Oil Co.

FROM: TO:

FROM: TO:

8. COLLEGE FRATERNITIES, LODGES OR CLUBS:

Pi Tau Sigma (Honorary) (name) (state)

Pan Hellenic Council (Inter Fraternity)

A.S.M.E. (Professional)

Delta Upsilon (Social)

9. COLLEGE ACTIVITIES:

10. IF MARRIED: WIFES MAIDEN NAME Miss Florence Miller

WIFES HOME TOWN Lancaster (city) Penna (state), Lancaster New Era (newspaper)

CHILDREN: NONE

THIS PAGE IS UNCLASSIFIED

11. WHAT IS YOUR PRESENT HOME TOWN: Columbia (city), Missouri (state.)

12. HOME TOWN NEWSPAPERS: Columbia Missourian; Columbia Daily Tribune

13. MILITARY SERVICE RECORD:

(from) 6/1/41 (to) 9/[illegible]41 (rank) A/C (duties) Student

(from) 1/9/42 (to) 11/6/42 (rank) 2nd Lt (duties) Eng. Off.

(from) 11/6/42 (to) 6/13/43 (rank) 1st Lt (duties) Eng Off

(from) 6/13/43 (to) present (rank) 1st Lt. (duties) Eng C.O.

FOREIGN SERVICE: None

DECORATIONS: None

14. HOBBIES: Chess, Bridge, Golf, Tennis

COMPLETE IN DUPLICATE AND RETURN TO CROUT S-2.

PLEASE PRINT OR TYPE

OTHER REMARKS

(name) John K. McCray

THIS PAGE IS UNCLASSIFIED

HEADQUARTERS [illegible] BOMBARDMENT GROUP (H)
Public Relations and Historical Biographies

1. NAME Malcolm G. Noyes RANK 1st Lt.

2. ORGANIZATION 73Ist ASN 0432810 PRESENT ASSIGN. Comm. O

3. DATE OF BIRTH Aug. 9 1919 PLACE OF BIRTH Omaha Nebr.

4. PARENTS NAME Isaac Noyes PLACE OF BIRTH Waterloo Nebr.

5. PARENTS ADDRESS 2735 Sharon Drive (street) Omaha (city) Nebr. (state)

6. EDUCATION:

GRAMMER SCHOOL Valley (city) Nebr. (state)

HIGH SCHOOL Valley (city) Nebr. (state)

COLLEGE OR UNIVERSITY Omaha (city) Nebr. (state)

COURSE OR DEGREES TAKEN AND DATE Aeronautical Engr.

7. CIVILIAN OCCUPATIONS FOR 3 YRS PREVIOUS TO ENTERING ARMY:

FROM: _____ TO: _____

FROM: _____ TO: _____

FROM: _____ TO: _____

FROM: _____ TO: _____

8. COLLEGE FRATERNITIES, LODGES OR CLUBS:

Phi Sigma Phi (name) Omaha Nebr. (state)

9. COLLEGE ACTIVITIES: Flying Club Photography

10. IF MARRIED: WIFE'S MAIDEN NAME Winifred Ann Pearce

WIFE'S HOME TOWN Omaha (city) Nebr. (state) World Herald (newspaper)

CHILDREN: None

THIS PAGE IS UNCLASSIFIED

11. WHAT IS YOUR PRESENT HOME TOWN: Omaha (city) Nebr. (state)

12. HOME TOWN NEWSPAPERS: Omaha world Herald

13. MILITARY SERVICE RECORD:

(from) Dec 24 1941 (to) Nov 19 1943 (rank) 2nd Lt. (duties) Communications Gunnery

(from) _____ (to) _____ (rank) _____ (duties) _____

(from) _____ (to) _____ (rank) _____ (duties) _____

(from) _____ (to) _____ (rank) _____ (duties) _____

FOREIGN SERVICE: None

DECORATIONS: None

14. HOBBIES: Aircraft design , Photography

COMPLETE IN DUPLICATE AND RETURN TO GROUP S-2.

PLEASE PRINT OR TYPE

OTHER NAMES

(name) Malcolm R Noga

THIS PAGE IS UNCLASSIFIED

HEADQUARTERS [illegible] BOMBARDMENT GROUP (H)
Public Relations and Historical Biographies

1. NAME George J. Oxrider RANK 1st Lt
2. ORGANIZATION 728th Bomb Sqdn ASN 0-495983 PRESENT ASSIGN. Sqdn. Commander
3. DATE OF BIRTH Nov. 22, 1917 PLACE OF BIRTH Dayton, Ohio
4. PARENTS NAME Geo. W. Oxrider PLACE OF BIRTH Father - Clay County, Penn. mother - Star City, Ohio
5. PARENTS ADDRESS 437 Allwen Dr. (street) Dayton (city) Ohio (state)
6. EDUCATION:
GRAMMER SCHOOL Hollywood, Calif. Dayton, Ohio, Detroit, Mich. (city) (state)
HIGH SCHOOL Dayton (city) Ohio (state)
COLLEGE OR UNIVERSITY Univ. of Virginia Charlottesville, Va / Univ. of Cincinnati Cincinnati, Ohio (city) (state)
COURSE OR DEGREE EARNED AND DATE —
7. CIVILIAN OCCUPATIONS FOR 3 YRS PREVIOUS TO ENTERING ARMY:
FROM: Student TO: —
FROM: — TO: —
FROM: — TO: —
FROM: — TO: —
8. COLLEGE FRATERNITIES, LODGES OR CLUBS:
S.A.E. Frat. (name) (state)
9. COLLEGE ACTIVITIES: football, ~~boxing~~ boxing, track Art Club
10. IF MARRIED: WIFE'S MAIDEN NAME —
WIFE'S HOME TOWN (city) (state) (newspaper)
CHILDREN:

THIS PAGE IS UNCLASSIFIED

11. WHAT IS YOUR PRESENT HOME TOWN: DAYTON (city) OHIO (state)

12. HOME TOWN NEWSPAPERS: DAYTON, Herald, Journal, News

13. MILITARY SERVICE RECORD:

(from) July 6, 1942 (to) Feb. 6, 1943 (rank) Cadet (duties) pilot training

(from) Feb. 6, 1943 (to) Sept. 22, 43 (rank) 2nd Lt (duties) Pilot-Eng. Eng.-Off. Eng.

(from) Sept 22, 1943 (to) _____ (rank) 1st Lt (duties) Sqdn C.O.

(from) _____ (to) _____ (rank) _____ (duties) _____

FOREIGN SERVICE: 8 months in European theatre-Station in England.

DECORATIONS: Air Medal with 3 Oak Leaf Clusters American D.F.C. British D.F.C.

14. HOBBIES: fishing, hunting & drawing

COMPLETE IN DUPLICATE AND RETURN TO SECRET S-2.

PLEASE PRINT OR TYPE

OTHER REMARKS

(name) George J. Obrudes
1st Lt.

THIS PAGE IS UNCLASSIFIED

HEADQUARTERS [illegible] BOMBARDMENT GROUP (M)
Public Relations and Historical Biographies

1. NAME Richard P.S. Smith RANK 1st Lt.

2. ORGANIZATION 45-2nd Bb. Gp. ASN 0-855121 PRESENT ASSIGN. Arm. Off.

3. DATE OF BIRTH 9/17/18 PLACE OF BIRTH Phila., Pa.

4. PARENTS NAME Jos. F. Smith PLACE OF BIRTH New York City

5. PARENTS ADDRESS 6725 Anderson St. (street) Phila. (city) Pa. (state)

6. EDUCATION:
GRAMMER SCHOOL Phila. (city) Pa. (state)
HIGH SCHOOL Phila. (city) Pa. (state)
COLLEGE OR UNIVERSITY Bethlehem (city), Pa. (state)
COURSE OR DEGREES EARNED AND DATE —

7. CIVILIAN OCCUPATIONS FOR 3 YRS PREVIOUS TO ENTERING ARMY:
FROM: Feb. 1941 TO: June 1941 Martin Aircraft Co.
FROM: June 1941 TO: June 1942 Whitehead Metal Prod. Co.
FROM: TO:
FROM: TO:

8. COLLEGE FRATERNITIES, LODGES OR CLUBS:
Alpha Chi Rho Fraternity (name), Pa. (state)

9. COLLEGE ACTIVITIES: Rifle Team

10. IF MARRIED: WIFE'S MAIDEN NAME Marion A. Conrey
WIFE'S HOMETOWN Phila. (city) Pa. (state) Inquirer (newspaper)
CHILDREN: none

THIS PAGE IS UNCLASSIFIED

11. WHAT IS YOUR PRESENT HOME TOWN: Phila. (city) Pa. (state)

12. HOME TOWN NEWSPAPERS: Evening Bulletin, Inquirer

13. MILITARY SERVICE RECORD:

(from) June 6, 1942 (to) Sept. 5, 1942 (rank) Cadet (duties) ____

(from) Sept. 5, 1942 (to) April 14, 1943 (rank) 2nd Lt. (dution) Arm. Off.

(from) Apr. 14, 1943 (to) Present (rank) 1st Lt. (duties) Arm. Off.

(from) ____ (to) ____ (rank) ____ (duties) ____

FOREIGN SERVICE: none

DECORATIONS: none

14. HOBBIES: Rifle shooting, photography, reading, hunting, fishing, sailing

COMPLETE IN DUPLICATE AND RETURN TO GROUP S-2.

PLEASE PRINT OR TYPE

OTHER REMARKS

(name) Richard P.S. Smith
1st Lt., A.C.

THIS PAGE IS UNCLASSIFIED

Lt. Hirt ( )

HEADQUARTERS [illegible] BOMBARDMENT GROUP (H)
Public Relations and Historical Biographies

1. NAME Wirt, Dain E. RANK 1st Lt.

2. ORGANIZATION 452-1 Bomb Grp ASN 0-427083 PRESENT ASSIGN. Sadn Operations Off.

3. DATE OF BIRTH Feb 4, 1918 PLACE OF BIRTH Parker, S. Dak.

4. PARENTS NAME Mr. Earl Wirt PLACE OF BIRTH Marcus, Iowa

5. PARENTS ADDRESS R.F.D. (street) Parker (city) S. Dak. (state)

6. EDUCATION:
GRAMMAR SCHOOL Parker (city) S. Dak. (state)
HIGH SCHOOL Hurley (city) S. Dak. (state)
COLLEGE OR UNIVERSITY Sioux Falls (city) S. Dak. (state)
COURSE OR DEGREES EARNED AND DATE 3 yrs.

7. CIVILIAN OCCUPATIONS FOR 3 YRS PREVIOUS TO ENTERING ARMY:
FROM: Student. TO:
FROM: TO:
FROM: TO:
FROM: TO:

8. COLLEGE FRATERNITIES, LODGES OR CLUBS:
(name) (state)

9. COLLEGE ACTIVITIES: Sports

10. IF MARRIED: WIFE'S MAIDEN NAME Helen I. Newman
WIFE'S HOME TOWN Natchitoches (city) La. (state) Natchitoches Times (newspaper)

CHILDREN:

THIS PAGE IS UNCLASSIFIED.

11. WHAT IS YOUR PRESENT HOME TOWN: Parker (city) S.D.-K. (state)

12. HOME TOWN NEWSPAPERS: New Era Parker S.D.
Argus Leader Sioux Falls, S.D.

13. MILITARY SERVICE RECORD:

(from) Sept 27 1941 (to) ~~Present~~ Feb. 1, 1942 (rank) 2nd Lt. (duties) Pilot

(from) Feb. 1, 1942 (to) Present (rank) 1st Lt. (dution) Pilot

(from)_____(to)_____(rank)_____(duties)_____

(from)_____(to)_____(rank)_____(duties)_____

FOREIGN SERVICE: None

DECORATIONS: None

14. HOBBIES: Sports

COMPLETE IN DUPLICATE AND RETURN TO SECUT S-2.

PLEASE PRINT OR TYPE

OTHER REMARKS

(name) Elain E. Wirt
1st Lt. A.C.

THIS PAGE IS UNCLASSIFIED

HEADQUARTERS [illegible] BOMBARDMENT GROUP (H)
Public Relations and Historical Biographies

1. NAME GEORGE H. WRIGHT RANK 1st. Lt.

2. ORGANIZATION 452 Bomb. Gp. (H) ASN O-500043 PRESENT ASSIGN. Squadron Surgeon

3. DATE OF BIRTH Jan. 4, 1913 PLACE OF BIRTH Memphis, Tenn.

4. PARENTS NAME James R. Wright PLACE OF BIRTH Sherman, Miss.

5. PARENTS ADDRESS Box 101, Fouke, Ark.
(street) (city) (state)

6. EDUCATION:

GRAMMER SCHOOL Elysian Fields, Tex/
(city) (state)

HIGH SCHOOL Shreveport, La.
(city) (state)

COLLEGE OR UNIVERSITY L. S. U., Baton Rouge, La.
(city) (state)

COURSE OR DEGREES EARNED AND DATE Doctor of Medicine June, 1940

7. CIVILIAN OCCUPATIONS FOR 3 YRS PREVIOUS TO ENTERING ARMY:

FROM: 1939 TO: 1940 Medical Student

FROM: 1940 TO: 1941 Interne

FROM: 1941 TO: 1942 General Practice of Medicm

FROM: Jan. 1942 TO: Oct. 1942 General Practice

8. COLLEGE FRATERNITIES, LODGES OR CLUBS:

Theta Kappa Xi La.
(name) (state)

Phi Chi (Medical Frat.) La.

9. COLLEGE ACTIVITIES:

10. IF MARRIED: WIFE'S MAIDEN NAME Clara Rebecca Armstrong

WIFE'S HOME TOWN Ida, La. 22222
(city) (state) (newspaper)

CHILDREN: Judy Kay Wright

THIS PAGE IS UNCLASSIFIED

11. WHAT IS YOUR PRESENT HOME TOWN: Shreveport, (city) Louisiana (state)

12. HOME TOWN NEWSPAPERS: The Shreveport Times - Morning

The Shreveport Journal - evening

13. MILITARY SERVICE RECORD:

(from) Oct. 30, 1942 (to) 8/20/43 (rank) 1st. Lt. (duties) Med. Off.

(from) (to) (rank) (dution)

(from) (to) (rank) (duties)

(from) (to) (rank) (duties)

FOREIGN SERVICE: none

DECORATIONS: none

14. HOBBIES: none in particular

COMPLETE IN DUPLICATE AND RETURN TO GROUP S-2.

PLEASE PRINT OR TYPE

OTHER REMARKS

(name)

GOERGE H. WRIGHT, 1st. Lt., M. C.

THIS PAGE IS UNCLASSIFIED

HEADQUARTERS [illegible] BOMBARDMENT GROUP (H)
Public Relations and Historical Biographies

1. NAME Jay C. Behar Jr. RANK 2nd Lt., AC

2. ORGANIZATION 452nd Bomb Group ASN 0-861570 PRESENT ASSIGN. Engineering O.

3. DATE OF BIRTH April 30, 1921 PLACE OF BIRTH Ponca City, Oklahoma

4. PARENTS NAME Mrs. Daisy E. Behar PLACE OF BIRTH Illinois

5. PARENTS ADDRESS 1202 Pleasant Ave. (street) Yakima (city) Wash. (state)

6. EDUCATION:

GRAMMER SCHOOL Ponca City, Oklahoma (city) (state)

HIGH SCHOOL Ponca City, Oklahoma (city) (state)

COLLEGE OR UNIVERSITY None (city) (state)

COURSE OR DEGREES EARNED AND DATE Academic Course 1939

7. CIVILIAN OCCUPATIONS FOR 3 YRS PREVIOUS TO ENTERING ARMY:

FROM: Meat cutter 1939 TO: 1942

FROM: _____ TO: _____

FROM: _____ TO: _____

FROM: _____ TO: _____

8. COLLEGE FRATERNITIES, LODGES OR CLUBS:

Fraternal Order of Eagles (name) Wash. (state)

9. COLLEGE ACTIVITIES: _____

10. IF MARRIED: WIFES MAIDEN NAME Hazel O. Little

WIFES HOME TOWN Seattle, Wash. (city) (state) Post Intelligence (newspaper)

CHILDREN: None

1533

THIS PAGE IS UNCLASSIFIED

11. WHAT IS YOUR PRESENT HOME TOWN Yakima, Wash.
(city) (state)

12. HOME TOWN NEWSPAPERS: Daily Republic

13. MILITARY SERVICE RECORD:

(from) Sept. 1942 (to) Jan. 1943 (rank) Pvt. (duties) School

(from) Jan. 1943 (to) May 1943 (rank) A/C (dution) School

(from) May 1943 (to) June 1943 (rank) 2nd Lt. (duties) Eng. O.

(from) June 1943 (to) Sept. 1943 (rank) 2nd Lt. (duties) Eng. O.

FOREIGN SERVICE: None

DECORATIONS: None

14. HOBBIES:

COMPLETE IN DUPLICATE AND RETURN TO GROUP S-2.

PLEASE PRINT OR TYPE

OTHER REMARKS

(name) Jay C. Behar

Jay C. Behar
2nd Lt., AC

THIS PAGE IS UNCLASSIFIED

HEADQUARTERS [illegible] BOMBARDMENT GROUP (H)
Public Relations and Historical Biographies

1. NAME *BRACKBILL ROBERT N* RANK *2ND LT*

2. ORGANIZATION *730th Sqdn* ASN *0-811518* PRESENT ASSIGN. *ENG O*

3. DATE OF BIRTH *Nov 2 1919* PLACE OF BIRTH: *"*

4. PARENTS NAME *Chester N. Brackbill* PLACE OF BIRTH: *Detroit Mich. Lancaster Penn.*

5. PARENTS ADDRESS *521 Lyman Pl* (street) *Webster Groves* (city) *Missouri (17)* (state)

6. EDUCATION:

GRAMMER SCHOOL *Kirkwood* (city) *Missouri* (state)

HIGH SCHOOL *"* (city) *"* (state)

COLLEGE OR UNIVERSITY *Missouri School of Mines University of Mo.* (city) *Missouri* (state)

COURSE OR DEGREES EARNED AND DATE *Mining Engineer - Petrol Eng BS 1942*

7. CIVILIAN OCCUPATIONS FOR 3 YRS PRIOR TO ENTERING ARMY:

FROM: *Petroleum Production Engineer* TO:

FROM: *1939-1943* TO:

FROM: TO:

8. COLLEGE FRATERNITIES, LODGES OR CLUBS:

American Inst. Mining & Met Engineers (name) (state)

Sigma Nu Frat "

Blue Key "

Psi Nu "

9. COLLEGE ACTIVITIES: *Intramural Athletics - Student Council*

St Pat Board - Student Publications

10. IF MARRIED: WIFE'S MAIDEN NAME

WIFE'S HOME TOWN (city) (state) (newspaper)

CHILDREN:

THIS PAGE IS UNCLASSIFIED

11. WHAT IS YOUR PRESENT HOME TOWN: WEBSTER GROVES (city) MO. (state)

12. HOME TOWN NEWSPAPERS: ST. LOUIS POST DISPATCH

13. MILITARY SERVICE RECORD:

(from) 12/11/42 (to) 5/10/43 (rank) A/C (duties) STUDENT

(from) 5/10/43 (to) ____ (rank) 2ND LT (dution) ENG O

(from) ____ (to) ____ (rank) ____ (duties) ____

(from) ____ (to) ____ (rank) ____ (duties) ____

FOREIGN SERVICE: —

DECORATIONS: —

14. HOBBIES: SPORTS

COMPLETE IN DUPLICATE AND RETURN TO GROUP S-2.

PLEASE PRINT OR TYPE

OTHER REMARKS

(name) Robert M Brackbill
2nd Lt. AC

THIS PAGE IS UNCLASSIFIED

Lt. Carlson

HEADQUARTERS [illegible] BOMBARDMENT GROUP (H)
Public Relations and Historical Biographies

1. NAME Carlson, Carl G. RANK 2nd Lt

2. ORGANIZATION 730th Sq ASN 0574153 PRESENT ASSIGN. Combat Intell

3. DATE OF BIRTH March 10, 1911 PLACE OF BIRTH Hernösand, Sweden

4. PARENTS NAME Gust W. Carlson PLACE OF BIRTH Sweden

5. PARENTS ADDRESS 814 Montana Ave (street) Coeur d'Alene (city), Washington (state)

6. EDUCATION:

GRADE SCHOOL Coeur d'Alene (city) Idaho (state)

HIGH SCHOOL Coeur d'Alene (city) Idaho (state)

COLLEGE OR UNIVERSITY Univ. of Idaho - Moscow, Idaho
Univ. of Wash - Seattle, Wash (city) (state)
Eastern Wash. College of Ed - Cheney, Wash
U. of Chicago - Chicago, Illinois

COURSE OR DEGREES EARNED AND DATE BA in Education - 1934

7. CIVILIAN OCCUPATIONS FOR 3 YRS PREVIOUS TO ENTERING ARMY:

Asst Dir. of Guidance FROM: Sept 1941 TO: June 1942 Spokane, Wash.

Elementary Teacher FROM: Sept 1936 TO: June 1941 - " "

Elem. School Principal FROM: Sept 1935 TO: June 1936 Fairfield, Wash

Elem. Teacher + High School Phys. Ed Instr FROM: Sept 1934 TO: June 1935 Nespelem, Wash.

8. COLLEGE FRATERNITIES, LODGES OR CLUBS:

Kappa Sigma (name) U of Idaho Moscow (state), Idaho
B.O.F Spokane, Wash
National Ed Assoc - Wash. D.C
Wash Ed Assoc Olympia Wash
Spokane Ed. Assoc. Spokane Wash.

9. COLLEGE ACTIVITIES: (HPS) Member of College Basketball
Team - 2 yrs, All Conference Coach in BB

10. IF MARRIED: WIFE'S MAIDEN NAME Grace Evelyn Loizure

WIFE'S HOME TOWN Omak (city) Washington (state) Omak Chronicle (newspaper)

CHILDREN: None

THIS PAGE IS UNCLASSIFIED

11. WHAT IS YOUR PRESENT HOME TOWN: Spokane (city) Washington (state)

12. HOME TOWN NEWSPAPERS: Spokesman Review

Spokane Chronicle

13. MILITARY SERVICE RECORD:

C m/c (from) June 1928 (to) July 1928 (rank) Pvt (duties) Basic Tr.

Nat'l Guard (from) 1928 (to) 1930 (rank) Pvt (dution) Infantry

2 m (from) Aug 15, 1942 (to) Dec 12, 1942 (rank) Pvt (duties) Basic Training

(from) Dec 12, 1942 (to) March 31, 1943 (rank) Corporal (duties) O.C.S. Student
Mar. 9, 1943 (To) April 30, 1943 2nd Lt. Student A.S.

FOREIGN SERVICE: None

DECORATIONS: Pistol and Rifle Marksman

14. HOBBIES: All athletics

COMPLETE IN DUPLICATE AND RETURN TO GROUP S-2.

PLEASE PRINT OR TYPE

OTHER REMARKS

(name) Earl F Carson

April 30 to present - Sq. S-2 Officer 2nd Sq AC
A-3 730 Sq

THIS PAGE IS UNCLASSIFIED

HEADQUARTERS [illegible] BOMBARDMENT GROUP (H)
Public Relations and Historical Biographies

1. NAME Abram J. Cohen, 1/v. - RANK 2nd Lt. O.C.

2. ORGANIZATION 731 Bomb Sq. ASN 0-574247 PRESENT ASSIGN.

3. DATE OF BIRTH 5 July 1920 PLACE OF BIRTH Vicksburg, Miss.

4. PARENTS NAME Leah PLACE OF BIRTH Waynesboro, Ga.

5. PARENTS ADDRESS 325 E. 44th St. (street) - Savannah (city), Georgia (state)

6. EDUCATION:

GRAMMER SCHOOL Savannah (city), Ga. (state)

HIGH SCHOOL Savannah (city), Ga. (state)

COLLEGE OR UNIVERSITY Savannah (city), Ga. (state) — Armstrong Junior

COURSE OR DEGREES EARNED AND DATE Liberal Arts

7. CIVILIAN OCCUPATIONS FOR 3 YRS PREVIOUS TO ENTERING ARMY:

Camp Counselor FROM: June 1940 TO: January 1942

FROM: TO:

FROM: TO:

FROM: TO:

8. COLLEGE FRATERNITIES, LODGES OR CLUBS:

None
(name) (state)

9. COLLEGE ACTIVITIES: Business Manager of Year-Book
Theater Board - "College Activities Committee."

10. IF MARRIED: WIFE'S MAIDEN NAME None

WIFE'S HOME TOWN None
(city) (state) (newspaper)

CHILDREN: None

1839

THIS PAGE IS UNCLASSIFIED

11. WHAT IS YOUR PRESENT HOME TOWN: Savannah, Ga.
(city) (state)

12. HOME TOWN NEWSPAPERS: Savannah Morning News
Savannah Evening Press

13. MILITARY SERVICE RECORD:

(from) May 1942 (to) August '42 (rank) Pvt. (duties)

(from) August 1942 (to) Sept 1942 (rank) Pfc (dution)

(from) September 1942 (to) Nov. 1942 (rank) Cpl. (duties)

(from) November 1942 (to) December 1942 (rank) Sgt. (duties)

Officers Candidate until Commissioned March 3, 1943

FOREIGN SERVICE: None

DECORATIONS: None

14. HOBBIES: Music — Athletics

COMPLETE IN DUPLICATE AND RETURN TO GROUP S-2.

PLEASE PRINT OR TYPE

OTHER REMARKS

(name) Abram J. Cohen Jr.
2nd Lt. A.C.

1840

THIS PAGE IS UNCLASSIFIED

HEADQUARTERS [illegible] BOMBARDMENT GROUP (H)
Public Relations and Historical Biographies

1. NAME Donald B Bird RANK 2nd Lt.
2. ORGANIZATION 730th Sq. ASN 801415 PRESENT ASSIGN. Navigator
3. DATE OF BIRTH Oct 28, 1921 PLACE OF BIRTH Jeannette, Penna.
4. PARENTS NAME J. Wm. Bird Jr. PLACE OF BIRTH Jeannette Penna.
5. PARENTS ADDRESS Blair St. (street) Jeannette (city) Penna. (state)
6. EDUCATION:
   GRAMMER SCHOOL Jeannette (city) Penna (state)
   HIGH SCHOOL Jeannette (city) Penna (state)
   COLLEGE OR UNIVERSITY Lawrence (city) Kansas. (state)
   COURSE OR DEGREES EARNED AND DATE Pre - Med.
7. CIVILIAN OCCUPATIONS FOR 3 YRS PREVIOUS TO ENTERING ARMY:
   Clerk for Keating Lumber Elect. + Mfg. Co. FROM: Aug. 1940 TO: Aug. 1942
   FROM: TO:
   FROM: TO:
   FROM: TO:
8. COLLEGE FRATERNITIES, LODGES OR CLUBS:
   — (name) (state)
9. COLLEGE ACTIVITIES: —
10. IF MARRIED: WIFE'S MAIDEN NAME —
    WIFE'S HOME TOWN — (city) (state) (newspaper)
    CHILDREN: — (names) (ages)

THIS PAGE IS UNCLASSIFIED

11. WHAT IS YOUR PRESENT HOME TOWN: Jeannette, Penna.
(city) (state)

12. HOME TOWN NEWSPAPERS: Jeannette News Dispatch
Pittsburgh Post Gazette.

13. MILITARY SERVICE RECORD:

(from) Sept 1942 (to) May 1, 1943 (rank) A. Cadet (duties) ____

(from) May 1, 1943 (to) Present Date (rank) 2nd Lt. (dution) Navigator.

(from) ____ (to) ____ (rank) ____ (duties) ____

(from) ____ (to) ____ (rank) ____ (duties) ____

FOREIGN SERVICE: —

DECORATIONS: —

14. HOBBIES: —

COMPLETE IN DUPLICATE AND RETURN TO GROUP S-2.

PLEASE PRINT OR TYPE

OTHER REMARKS

(name) Lt. Donald B/Bird
2nd Lt. A/C.

1842

THIS PAGE IS UNCLASSIFIED

HEADQUARTERS [illegible] BOMBARDMENT GROUP (H)
Public Relations and Historical Biographies

1. NAME CHARLES M. CRONIN RANK 2ND LT., AC

2. ORGANIZATION 452nd BOMB GP., HQ. ASN-0-649762 PRESENT ASSIGN. GP STAT OFFICER

3. DATE OF BIRTH 11-3-16 PLACE OF BIRTH NEWTON, MASS.

4. PARENTS NAME EUGENE F. CRONIN PLACE OF BIRTH IRELAND

5. PARENTS ADDRESS 33 IRENSHAW STREET (street) WEST NEWTON (city) MASSACHUSETTS (state)

6. EDUCATION:

GRAMMER SCHOOL NEWTON (city) MASSACHUSETTS (state)

HIGH SCHOOL NEWTON (city) MASSACHUSETTS (state)

COLLEGE OR UNIVERSITY NONE - 3 YEARS NIGHT SCHOOL IN VARIOUS SUBJECTS (city) (state)

COURSE OR DEGREES EARNED AND DATE

7. CIVILIAN OCCUPATIONS FOR 3 YRS PREVIOUS TO ENTERING ARMY:

FROM: FEBRUARY, 1939 TO: APRIL, 1942 INDUSTRIAL STEELS, INC 250 BENT STREET CAMBRIDGE, MASS.

FROM: TO:

FROM: TO: STAINLESS STEEL SALES

FROM: TO:

8. COLLEGE FRATERNITIES, LODGES OR CLUBS:

NEWTON CATHOLIC CLUB (name) WEST NEWTON, MASSACHUSETTS (state)

9. COLLEGE ACTIVITIES: NONE

10. IF MARRIED: WIFE'S MAIDEN NAME NONE

WIFE'S HOME TOWN (city) (state) (newspaper)

CHILDREN:

THIS PAGE IS UNCLASSIFIED

11. WHAT IS YOUR PRESENT HOME TOWN WEST NEWTON (city) MASSACHUSETTS (state)

12. HOME TOWN NEWSPAPERS: BOSTON POST, BOSTON GLOBE, BOSTON HERALD
WALTHAM NEWS TRIBUNE

13. MILITARY SERVICE RECORD:

(from) 4-1-42 (to) 11-1-42 (rank) Sgt (duties) Classification

(from) 11-1-42 (to) 1-18-43 (rank) O.C.S. (dution) O. Candidate

(from) 2-1-43 (to) 4-9-43 (rank) 2nd Lt. (duties) Stat. Officer

(from) 4-9-43 (to) present (rank) 2nd Lt. (duties) Stat. Officer

FOREIGN SERVICE: NONE

DECORATIONS: NONE

14. HOBBIES: GOLF - BRIDGE - SOFTBALL - READING - TENNIS

COMPLETE IN DUPLICATE AND RETURN TO GROUP S-2.

PLEASE PRINT OR TYPE

OTHER REMARKS

(name) C. M. Cronin
C. M. CRONIN, 2ND LT., AC

1 8 7 4

THIS PAGE IS UNCLASSIFIED

HEADQUARTERS [illegible] BOMBARDMENT GROUP (H)
Public Relations and Historical Biographies

1. NAME Henry Dollar RANK 2nd Lt

2. ORGANIZATION 731st Bomb Sq ASN 0860919 PRESENT ASSIGN. Eng. Off.

3. DATE OF BIRTH Aug. 22, 1917 PLACE OF BIRTH New York, N.Y.

4. PARENTS NAME Joseph Dollar PLACE OF BIRTH Austria

5. PARENTS ADDRESS 656 W. 162 St (street) New York (city), N.Y. (state)

6. EDUCATION:

GRAMMAR SCHOOL New York (city) NY (state)

HIGH SCHOOL Townsend Harris H.S. (city) New York, N.Y (state)

COLLEGE OR UNIVERSITY College of City of New York (city) New York N.Y. (state)

COURSE OR DEGREES EARNED AND DATE Bachelor of Civil Eng. 1937

7. CIVILIAN OCCUPATIONS FOR 3 YRS PREVIOUS TO ENTERING ARMY:

Jr. Civil Engineer on Dam & Tunnel Construction FROM: Oct 1939 TO: Nov. 1942

FROM: _____ TO: _____

FROM: _____ TO: _____

FROM: _____ TO: _____

8. COLLEGE FRATERNITIES, LODGES OR CLUBS:

American Society of Civil Engineers (name) New York, N.Y. (state)

9. COLLEGE ACTIVITIES: _____

10. IF MARRIED: WIFE'S MAIDEN NAME Single

WIFE'S HOME TOWN _____ (city) _____ (state) _____ (newspaper)

CHILDREN: _____

THIS PAGE IS UNCLASSIFIED

11. WHAT IS YOUR PRESENT HOME TOWN: New York (city), N.Y. (state)

12. HOME TOWN NEWSPAPERS: N.Y.C. newspapers

13. MILITARY SERVICE RECORD:

(from) Nov. 1942 (to) Apr. 1943 (rank) Av. Cadet (duties) Maint. Eng School

(from) Apr. 1943 (to) Jun 1943 (rank) 2nd Lt (dution) Ass't Eng. Off

(from) Jun. 1943 (to) present (rank) 2nd Lt (duties) Eng. Off

(from) _____ (to) _____ (rank) _____ (duties) _____

FOREIGN SERVICE: None

DECORATIONS: None

14. HOBBIES: Sports

COMPLETE IN DUPLICATE AND RETURN TO GROUP S-2.

PLEASE PRINT OR TYPE

OTHER REMARKS

(name) Henry Dollar
2nd Lt AC.

THIS PAGE IS UNCLASSIFIED

HEADQUARTERS [illegible] BOMBARDMENT GROUP (H)
Public Relations and Historical Biographies

1. NAME Frank B. Estes, Jr. RANK 2nd LT. Air-Res.
2. ORGANIZATION 729 Sq. ASN 0-801756 PRESENT ASSIGN. co-pilot
3. DATE OF BIRTH May 2, 1922 PLACE OF BIRTH Columbia, S.C.
4. PARENTS NAME Frank B. Estes PLACE OF BIRTH Gaffney, S.C.
5. PARENTS ADDRESS 42 E Glover St. (street) Orangeburg (city), S.C. (state)
6. EDUCATION:
   GRAMMER SCHOOL Orangeburg (city), S.C. (state)
   HIGH SCHOOL Orangeburg (city), S.C. (state)
   COLLEGE OR UNIVERSITY Presbyterian College (city) Clinton, S.C. (state)
   COURSE OR DEGREES EARNED AND DATE none - 1939 - 1941
7. CIVILIAN OCCUPATIONS FOR 3 YRS PREVIOUS TO ENTERING ARMY:
   FROM: none (student) TO:
   FROM: TO:
   FROM: TO:
   FROM: TO:
8. COLLEGE FRATERNITIES, LODGES OR CLUBS:
   Pi Kappa Phi (Social Fraternity) Presbyterian College (name) (state)
9. COLLEGE ACTIVITIES: member Pan-Hellenic Council - paper staff
10. IF MARRIED: WIFE'S MAIDEN NAME Caroline Cope
    WIFE'S HOME TOWN Cope (city) S.C. (state) none (newspaper)
    CHILDREN: none

KODAK SAFETY FILM

THIS PAGE IS UNCLASSIFIED

11. WHAT IS YOUR PRESENT HOME TOWN? Orangeburg (city) . S.C. (state)

12. HOME TOWN NEWSPAPERS: Times + Democrat

The Orangeburg Observer

13. MILITARY SERVICE RECORD:

(from) 3/31/42 (to) 6/22/42 (rank) Pvt. (duties) unassigned

(from) 6/22/42 (to) 4/29/43 (rank) A/C (duties) Flying training

(from) 4/29/43 (to) present (rank) 2nd Lt. (duties) co-pilot B17

(from) _____ (to) _____ (rank) _____ (duties) _____

FOREIGN SERVICE: none

DECORATIONS: none

14. HOBBIES: none

COMPLETE IN DUPLICATE AND RETURN TO GROUP S-2.

PLEASE PRINT OR TYPE

OTHER REMARKS

(name) Frank B. Ellis Jr.
2nd Lt. A.C.

THIS PAGE IS UNCLASSIFIED

HEADQUARTERS [illegible] BOMBARDMENT GROUP (H)
Public Relations and Historical Biographies

1. NAME Harold C. Fulmer RANK 2nd Lt. A. C.

2. ORGANIZATION Air Corps ASN 0-665297 PRESENT ASSIGN. Pilot 452nd Gp.

3. DATE OF BIRTH Feb. 5, 1919 PLACE OF BIRTH Santa Maria, California

4. PARENT'S NAME G. A. Fulmer PLACE OF BIRTH Kansas?(Father)

5. PARENT'S ADDRESS 7671 Walnut Drive (street) Los Angeles (city), California (state)

6. EDUCATION:

GRAMMER SCHOOL Three Rivers (city) Calif. (state)

HIGH SCHOOL Woodlake High (city) Woodlake, California (state)

COLLEGE OR UNIVERSITY Visalia J. C. (city) Visalia, Calif. (state)

COURSE OR DEGREES EARNED AND DATE Pre- Engineering

7. CIVILIAN OCCUPATIONS FOR 3 YRS PREVIOUS TO ENTERING ARMY:

National Park Sevice Seqoula National Park
FROM: May 1938 TO: Oct. 1938
National Park Service Seqoula Nat. Park
FROM: May 1939 TO: Oct 1939
Same as above
FROM: May 1940 TO: Oct 1940
Fulmer Co. Los Angeles, California
FROM: Oct. 1940 TO: Dec. 1940

8. COLLEGE FRATERNITIES, LODGES OR CLUBS:

nome (name) (state)

9. COLLEGE ACTIVITIES: Freshman Class Pres. Rally Club Pres.

Basketball Track

10. IF MARRIED: WIFE'S MAIDEN NAME Alyce M. Richards

WIFE'S HOME TOWN Exeter (city) California (state) Exeter Sun (newspaper)

CHILDREN: None

THIS PAGE IS UNCLASSIFIED

11. WHAT IS YOUR PRESENT HOME TOWN Los Angeles, (city) California (state)

12. HOME TOWN NEWSPAPERS: Los Angeles Examiner Los Angeles, Calif
Visalia Times Delta Visalia, California
Exeter Sun Exeter, California

13. MILITARY SERVICE RECORD:

(from) Jan 23, 1941 (to) Sept 5, 1941 (rank) pfc (duties) C. A.

(from) Sept. 6, 1941 (to) Jan. 16, 42 (rank) Pvt. (dution) A. C. Radio

(from) Jan. 17, 42 (to) Oct. 8, 42 (rank) Aviation Cadet (duties) Flying Sch.

(from) Oct. 9, 42 (to) Present Date (rank) 2nd Lt. (duties) Pilot A. C.

FOREIGN SERVICE: None

DECORATIONS: None

14. HOBBIES: Horses Camera Golf Tennis Dancing

COMPLETE IN DUPLICATE AND RETURN TO GROUP S-2.

PLEASE PRINT OR TYPE

OTHER REMARKS

(name) Harold G. Fulmer

Harold G. Fulmer
2nd Lt. A. C.

THIS PAGE IS UNCLASSIFIED

HEADQUARTERS [illegible] BOMBARDMENT GROUP (H)
Public Relations and Historical Biographies

1. NAME Funck, Robert V. RANK 2nd Lt. A.C. Res.
2. ORGANIZATION 729th Sq. ASN 0-676211 PRESENT ASSIGN. Bombardier
3. DATE OF BIRTH June 13, 1919 PLACE OF BIRTH Greeley, Colorado
4. PARENTS NAME Vaughn L. Funck PLACE OF BIRTH Burlington, Iowa
5. PARENTS ADDRESS Father-752 Hall Rd., Downey, California
(street) (city) (state)
6. EDUCATION:
GRADE SCHOOL Denver, Colorado
(city) (state)
HIGH SCHOOL Greeley, Colorado
(city) (state)
COLLEGE OR UNIVERSITY
(city) (state)
COURSE OR DEGREES EARNED AND DATE
7. CIVILIAN OCCUPATIONS FOR 3 YRS PREVIOUS TO ENTERING ARMY:
FROM: TO:
FROM: TO:
FROM: TO:
FROM: TO:
8. COLLEGE FRATERNITIES, LODGES OR CLUBS:
(name) (state)
9. COLLEGE ACTIVITIES:
10. IF MARRIED: WIFE'S MAIDEN NAME
WIFE'S HOME TOWN
(city) (state) (newspaper)
CHILDREN:

THIS PAGE IS UNCLASSIFIED

11. WHAT IS YOUR PRESENT HOME TOWN Greeley, Colorado
(city) (state)

12. HOME TOWN NEWSPAPERS: Greeley Daily Tribune

Denver Post

13. MILITARY SERVICE RECORD:

(from) Jan. 10, 1942 (to) July 1, 1942 (rank) Pvt. (duties) Gen.

(from) July 2, 1942 (to) Mar. 31, 1943 (rank) A/C (dution) Training

(from) Apr. 1, 1943 (to) Present (rank) 2nd Lt. (duties) Bombardier

(from) (to) (rank) (duties)

FOREIGN SERVICE:

DECORATIONS:

14. HOBBIES:

COMPLETE IN DUPLICATE AND RETURN TO GROUP S-2.

PLEASE PRINT OR TYPE

OTHER REMARKS

(name) Robert V. Funck

2nd Lt. Air Corps

THIS PAGE IS UNCLASSIFIED

HEADQUARTERS [illegible] BOMBARDMENT GROUP (H)
Public Relations and Historical Biographies

1. NAME John A. Galloway RANK 2nd Lt.
2. ORGANIZATION 452nd Bomb Gp 731st Sq. ASN 0-735303 PRESENT ASSIGN. Bombardier
3. DATE OF BIRTH Sept. 22, 1919 PLACE OF BIRTH Plant City, Florida
4. PARENT'S NAME Samuel C. Galloway PLACE OF BIRTH Tennessee
5. PARENT'S ADDRESS 324 Calhoun St. (street) Pontotoc (city) Mississippi (state)
6. EDUCATION:
   GRAMMAR SCHOOL Tampa (city) Florida (state)
   HIGH SCHOOL Cotton Plant (city), Miss. (state)
   COLLEGE OR UNIVERSITY Holmes Jr. Col. (city) Goodman, Miss. (state)
   COURSE OR DEGREES EARNED AND DATE Pol. Science & Lit. no degree
7. CIVILIAN OCCUPATIONS FOR 3 YRS PREVIOUS TO ENTERING ARMY:
   FROM: Grocery Clerk from 1939 TO: 1940
   FROM: Student 1940 TO: 1942
   FROM: A.A.A. Performance Reporter-Summers '40 -'41 TO:
   FROM: TO:
8. COLLEGE FRATERNITIES, LODGES OR CLUBS:
   International Relations Club (name) Miss. (state)
9. COLLEGE ACTIVITIES: Track (Cross-Country), Col. paper staff, Pres. Y.M.C.A.
10. IF MARRIED: WIFE'S MAIDEN NAME NONE
    WIFE'S HOME TOWN (city) (state) (newspaper)
    CHILDREN:

THIS PAGE IS UNCLASSIFIED

11. WHAT IS YOUR PRESENT HOME TOWN: Pontotoc (city) Miss. (state)

12. HOME TOWN NEWSPAPERS: Pontotoc Progress

13. MILITARY SERVICE RECORD:

(from) Jan. 1942 (to) Jan. 1943 (rank) A/C (duties) Flt. Eng.

(from) Jan. 1943 (to) _____ (rank) 2nd Lt. (dution) Bombardier

(from) _____ (to) _____ (rank) _____ (duties) _____

(from) _____ (to) _____ (rank) _____ (duties) _____

FOREIGN SERVICE: none

DECORATIONS: none

14. HOBBIES: _____

COMPLETE IN DUPLICATE AND RETURN TO SPCOE S-2.

PLEASE PRINT OR TYPE

OTHER REMARKS

(name) John C. Hallaway
2nd Lt. AC.

THIS PAGE IS UNCLASSIFIED

HEADQUARTERS [illegible] BOMBARDMENT GROUP (H)
Public Relations and Historical Biographies

1. NAME Ulysses B. Ganas RANK 2nd Lt. A. C.

2. ORGANIZATION 730 Sqn. 452 Gp. ASN 0-739021 PRESENT ASSIGN. Bombardier

3. DATE OF BIRTH 20 Feb. 1915 PLACE OF BIRTH Cleveland, Ohio

4. PARENTS NAME Mr. & Mrs. C. Ganas PLACE OF BIRTH Unknown

5. PARENTS ADDRESS 5606 Theota Ave. Parma, Ohio
(street) (city) (state)

6. EDUCATION:

GRAMMAR SCHOOL Cleveland, Ohio
(city) (state)

HIGH SCHOOL Cleveland, Ohio
(city) (state)

COLLEGE OR UNIVERSITY Cleveland, Ohio
(city) (state)

COURSE OR DEGREES EARNED AND DATE

7. CIVILIAN OCCUPATIONS FOR 3 YRS PREVIOUS TO ENTERING ARMY:

Midland Steel Corp.
FROM: 1933 TO: 1940

FROM: TO:

FROM: TO:

FROM: TO:

8. COLLEGE FRATERNITIES, LODGES OR CLUBS:

None
(name) (state)

9. COLLEGE ACTIVITIES: None

10. IF MARRIED: WIFE'S MAIDEN NAME None

WIFE'S HOME TOWN
(city) (state) (newspaper)

CHILDREN: None

THIS PAGE IS UNCLASSIFIED

11. WHAT IS YOUR PRESENT HOME TOWN: Parma, Ohio
(city) (state)

12. HOME TOWN NEWSPAPERS: Cleveland Press, Cleveland News,
Cleveland, Plaindealer

13. MILITARY SERVICE RECORD:

(from) 1942 (to) 1943 (rank) _____ (duties) _____

(from) _____ (to) _____ (rank) _____ (dution) _____

(from) _____ (to) _____ (rank) _____ (duties) _____

(from) _____ (to) _____ (rank) _____ (duties) _____

FOREIGN SERVICE: None

DECORATIONS: None

14. HOBBIES: None

COMPLETE IN DUPLICATE AND RETURN TO GROUP S-2.

PLEASE PRINT OR TYPE

OTHER REMARKS

(name) Ulysses B. Ganas
2nd Lt. A. C.

THIS PAGE IS UNCLASSIFIED

HEADQUARTERS [illegible] BOMBARDMENT GROUP (H)
Public Relations and Historical Biographies

1. NAME John Brandon Gegan RANK 2nd Lt.
2. ORGANIZATION 731 Sq. ASN 0862198 PRESENT ASSIGN: Assist. Engin. Off.
3. DATE OF BIRTH: Nov. 9, 1918 PLACE OF BIRTH: Reno, Nevada
4. PARENTS NAME Mr & Mrs. A.F. Gegan PLACE OF BIRTH San Francisco, Calif.
5. PARENTS ADDRESS 915 (street) Talbot Albany (city) California (state)
6. EDUCATION:
   GRAMMAR SCHOOL Berkeley (city) California (state)
   HIGH SCHOOL Berkeley (city) California (state)
   COLLEGE OR UNIVERSITY Univ. of California, (city) Berkeley (state) California
   COURSE OR DEGREES EARNED AND DATE B.S. Mechanical Engineering May '42
7. CIVILIAN OCCUPATIONS FOR 3 YRS PREVIOUS TO ENTERING ARMY:
   FROM: May 1942 TO: Nov 1942 { Jr. Industrial Engineer - Columbia Steel Co Pittsburg California
   Hercules Powder Co FROM: May 1941 TO: Aug 1941
   " " FROM: May 1939 TO: Aug 1940
   FROM: TO:
8. COLLEGE FRATERNITIES, LODGES OR CLUBS:
   ASME (name) (state)
9. COLLEGE ACTIVITIES: Track, Sailing
10. IF MARRIED: WIFE'S MAIDEN NAME
    WIFE'S HOME TOWN (city) (state) (newspaper)
    CHILDREN:

THIS PAGE IS UNCLASSIFIED

11. WHAT IS YOUR PRESENT HOME TOWN: Albany (city) California (state)

12. HOME TOWN NEWSPAPERS: Berkeley Daily Gazette

13. MILITARY SERVICE RECORD:

(from) May 29 1943 (to) Present (rank) 2nd Lt (duties) Assist E.O.

(from) Nov 17, 1942 (to) May 29 1943 (rank) A/C (dution) School

(from) _____ (to) _____ (rank) _____ (duties) _____

(from) _____ (to) _____ (rank) _____ (duties) _____

FOREIGN SERVICE: _____

DECORATIONS: _____

14. HOBBIES: Boating

COMPLETE IN DUPLICATE AND RETURN TO CROUT S-2.

PLEASE PRINT OR TYPE

OTHER REMARKS

(name) John B Logan
2nd Lt A.C.

THIS PAGE IS UNCLASSIFIED

HEADQUARTERS [illegible] BOMBARDMENT GROUP (H)
Public Relations and Historical Biographies

1. NAME J. Herbert Hayes, Jr. RANK 2nd Lt.
2. ORGANIZATION 22nd Bomb Gp ASN 0-[illegible]396 PRESENT ASSIGN. Army Ofc.
3. DATE OF BIRTH May 30, 1917 PLACE OF BIRTH Bristol, Va.
4. PARENTS NAME J. H. Hayes PLACE OF BIRTH Bristol, Tenn.
5. PARENTS ADDRESS Box 607 (street) Knoxville (city), Tenn. (state)
6. EDUCATION:
   GRAMMAR SCHOOL Bristol (city), Virginia (state)
   HIGH SCHOOL Bristol (city), Virginia (state)
   COLLEGE OR UNIVERSITY Blacksburg (city), Virginia (state)
   COURSE OR DEGREES EARNED AND DATE Mechanical Eng. 37-40
7. CIVILIAN OCCUPATIONS FOR 3 YRS PREVIOUS TO ENTERING ARMY:
   FROM: Jan 41 TO: Mar 42
   FROM: [illegible] TO: [illegible]
   FROM: [illegible] TO: [illegible]
   FROM: [illegible] TO: [illegible]
8. COLLEGE FRATERNITIES, LODGES OR CLUBS:
   None (name) (state)
9. COLLEGE ACTIVITIES: Basketball 2 Yrs Honor Grad, Sports
10. IF MARRIED: WIFE'S MAIDEN NAME None
    WIFE'S HOME TOWN (city) (state) (newspaper)
    CHILDREN:

THIS PAGE IS UNCLASSIFIED

11. WHAT IS YOUR PRESENT HOME TOWN: Bristol (city), Virginia (state)

12. HOME TOWN NEWSPAPERS: Bristol Herald Courier, Bristol News Bulletin

13. MILITARY SERVICE RECORD:

(from) 3/42 (to) 9/42 (rank) Pvt (duties) Soldier

(from) 9/42 (to) 10/42 (rank) Cpl (dution) Instructor

(from) 10/42 (to) 1/43 (rank) Sgt (duties) Inst.

(from) 1/43 (to) 6/43 (rank) Aviation Cadet (duties) Student Officer

FOREIGN SERVICE:

DECORATIONS:

14. HOBBIES: Inventing, Sports

COMPLETE IN DUPLICATE AND RETURN TO GROUP S-2.

PLEASE PRINT OR TYPE

OTHER REMARKS

(name) [illegible]

1800

THIS PAGE IS UNCLASSIFIED

HEADQUARTERS [illegible] BOMBARDMENT GROUP (H)
Public Relations and Historical Biographies

1. NAME FREDERICK B. HECKMAN JR. RANK 2nd [illegible] LT@

2. ORGANIZATION 728th BOMB.SQD. ASN 0-801460 PRESENT ASSIGNMENT QD. NAV.

3. DATE OF BIRTH 5-17-[illegible] 21 PLACE OF BIRTH INDIANAPOLIS, IND.

4. PARENTS NAME Mr. F. B. Heckman Sr. PLACE OF BIRTH [illegible] " "

5. PARENTS ADDRESS 1203 West 29th Street Indianapolis, Ind.
(street) (city) (state)

6. EDUCATION:

GRADE SCHOOL Indianapolis, Ind.
(city) (state)
" "

HIGH SCHOOL
(city) (state)

COLLEGE OR UNIVERSITY Butler University Indianapolis, Ind.
(city) (state)

COURSE OR DEGREES EARNED AND DATE None

7. CIVILIAN OCCUPATIONS FOR 3 YRS PREVIOUS TO ENTERING ARMY:
Pilot at Eastern A.C.

FROM: 4-41 TO: 8-13-43

FROM: TO:

FROM: TO:

FROM: TO:

8. COLLEGE FRATERNITIES, LODGES OR CLUBS:

(name) (state)

9. COLLEGE ACTIVITIES:

10. IF MARRIED: WIFE'S MAIDEN NAME

WIFE'S HOME TOWN
(city) (state) (newspaper)

CHILDREN:

THIS PAGE IS UNCLASSIFIED

11. WHAT IS YOUR PRESENT HOME TOWN: INDPLS, IND
(city) (state)

12. HOME TOWN NEWSPAPERS: THE INDPL'S. TIMES
THE INDPL'S. NEWS, ~~Photography~~ INDPL'S. STAR

13. MILITARY SERVICE RECORD:

(from) 8-20-42 (to) 5-15-43 (rank) A/C (duties) ____

(from) ____ (to) ____ (rank) ____ (duties) ____

(from) ____ (to) ____ (rank) ____ (duties) ____

(from) ____ (to) ____ (rank) ____ (duties) ____

FOREIGN SERVICE: NONE

DECORATIONS: NONE

14. HOBBIES: FISHING HUNTING GOLF
PHOTOGRAPHY

COMPLETE IN DUPLICATE AND RETURN TO GROUP S-2.

PLEASE PRINT OR TYPE

OTHER REMARKS

(name) [illegible]

1802

THIS PAGE IS UNCLASSIFIED

Lt. Houston

HEADQUARTERS [illegible] BOMBARDMENT GROUP (H)
Public Relations and Historical Biographies

1. NAME Frank Lester Houston Jr RANK 2nd Lt
2. ORGANIZATION 452 Bomb Group ASN O-741907 PRESENT ASSIGN.
3. DATE OF BIRTH Oct 4 1923 PLACE OF BIRTH East Helena, Montana
4. PARENTS NAME Alice L. Houston PLACE OF BIRTH North Dakota
5. PARENTS ADDRESS 420 Sixth Ave. (street) Helena (city) Montana (state)
6. EDUCATION:
   GRAMMER SCHOOL East Helena (city), Montana (state)
   HIGH SCHOOL Helena (city) Montana (state)
   COLLEGE OR UNIVERSITY Helena (city) Montana (state)
   COURSE OR DEGREES EARNED AND DATE
7. CIVILIAN OCCUPATIONS FOR 3 YRS PREVIOUS TO ENTERING ARMY:
   FROM: 1937 TO: 1938 student
   FROM: 1938 TO: 1939 " student
   FROM: 1939 TO: 1941 ~~student~~
   FROM: 1941 TO: 1942 student
8. COLLEGE FRATERNITIES, LODGES OR CLUBS:
   F.O.E (name) Montana (state)
   Dansday Montana
9. COLLEGE ACTIVITIES:
10. IF MARRIED: WIFE'S MAIDEN NAME
    WIFE'S HOME TOWN: (city) (state) (newspaper)
    CHILDREN:

THIS PAGE IS UNCLASSIFIED

11. WHAT IS YOUR PRESENT HOME TOWN: Helena (city) Montana (state)

12. HOME TOWN NEWSPAPERS: Montana Record Herald

Helena Independent

13. MILITARY SERVICE RECORD:

(from) April 8 1942 (to) July 1 1942 (rank) Pvt. (duties) ____

(from) July 1, 1942 (to) April 12 1943 (rank) Aviation Cadet (duties) Flying Student

(from) April 12 1943 (to) — (rank) 2nd Lt. (duties) Co-Pilot

(from) _____ (to) _____ (rank) _____ (duties) ____

FOREIGN SERVICE: _____

DECORATIONS: _____

14. HOBBIES: _____

_____

_____

COMPLETE IN DUPLICATE AND RETURN TO GROUP S-2.

PLEASE PRINT OR TYPE

OTHER REMARKS

(name) Frank L Houston Jr.

THIS PAGE IS UNCLASSIFIED

HEADQUARTERS [illegible] DEPARTMENT GROUP (H)
Public Relations and Historical Biographies

1. NAME John Jarembinsky Jr. RANK 2nd Lt.

2. ORGANIZATION 730 Bomb Sq. ASN 0-862969 PRESENT ASSIGN. Sq. Arm. Off.

3. DATE OF BIRTH 7/4/21 PLACE OF BIRTH Czechoslovakia

4. PARENTS NAME John PLACE OF BIRTH Czechoslovakia

5. PARENTS ADDRESS 130 17th Street (street) Brooklyn (city) N.Y. (state)

6. EDUCATION:

GRAMMAR SCHOOL N.Y.C. (P.S. 29) (city) N.Y.S. (state)

HIGH SCHOOL Brooklyn Tech. H.S. Bklyn. (city) N.Y.S. (state)

COLLEGE OR UNIVERSITY Polytechnic Inst. Bklyn. (city) Bklyn. (state) N.Y.S.

COURSE OR DEGREES EARNED AND DATE Electrical Engineering (complete 2½ yrs)

7. CIVILIAN OCCUPATIONS FOR 3 YRS PREVIOUS TO ENTERING ARMY:

FROM: student. TO: _____

FROM: Electrical Tester TO: _____

FROM: 6/10/41 TO: 9/24/43

FROM: _____ TO: _____

8. COLLEGE FRATERNITIES, LODGES OR CLUBS:

Physics Society of America (APS) (name) N.Y. (state)
Student Branch of AIEE

9. COLLEGE ACTIVITIES: swimming, football, track

10. IF MARRIED: WIFE'S MAIDEN NAME single

WIFE'S HOME TOWN _____ (city) _____ (state) _____ (newspaper)

CHILDREN: _____

1965

THIS PAGE IS UNCLASSIFIED

11. WHAT IS YOUR PRESENT HOME TOWN: Brooklyn (city) NYC (state) N.Y.

12. HOME TOWN NEWSPAPERS: Brooklyn Eagle
N.Y. Daily News

13. MILITARY SERVICE RECORD:

(from) 10/6/42 (to) 10/24/42 (rank) pvt (duties) ERC

(from) 10/24/42 (to) 12/17/42 (rank) pvt (dution) A.C. unassigned

(from) 12/17/42 (to) 6/17/43 (rank) Aviation Cadet (duties) Student

(from) 6/17/43 (to) _____ (rank) 2nd Lt. (duties) Navi. Off.

FOREIGN SERVICE: none

DECORATIONS: none

14. HOBBIES: Mathematics, Photography, Electrical Experimentation

COMPLETE IN DUPLICATE AND RETURN TO GROUP S-2.

PLEASE PRINT OR TYPE

OTHER REMARKS

(name) John Jarmubrusky Jr.
2nd Lt. A.C.

THIS PAGE IS UNCLASSIFIED

HEADQUARTERS [illegible] BOMBARDMENT GROUP (H)
Public Relations and Historical Biographies

1. NAME Robert Morrison RANK 2nd Lieut.

2. ORGANIZATION Air Corps ASN 0-860107 PRESENT ASSIGN. Armament O. 452nd Gp.

3. DATE OF BIRTH October 3, 1921 PLACE OF BIRTH Hamilton, Scotland

4. PARENTS NAME Thomas B. Morrison PLACE OF BIRTH Hamilton, Scotland

5. PARENTS ADDRESS 326 Jefferson Avenue (street) Cheltenham (city) Pennsylvania (state)

6. EDUCATION:

GRADE SCHOOL Philadelphia (city), Pennsylvania (state)

HIGH SCHOOL Elkins Park (city) Pennsylvania (state)

COLLEGE OR UNIVERSITY Univ. of Penna. (city) Philadelphia, Pennsylvania (state)

COURSE OR DEGREES EARNED AND DATE None

7. CIVILIAN OCCUPATIONS FOR 3 YRS PREVIOUS TO ENTERING ARMY:

FROM: Penna. Company for Insurances on Lives and Granting Annuities TO: September 1939 August 1942

FROM: John Wanamaker, Inc. TO: June 1938 September 1939

FROM: TO:

FROM: TO:

8. COLLEGE FRATERNITIES, LODGES OR CLUBS:

None (name) (state)

9. COLLEGE ACTIVITIES:

10. IF MARRIED: WIFE'S MAIDEN NAME Single

WIFE'S HOME TOWN (city) (state) (newspaper)

CHILDREN:

THIS PAGE IS UNCLASSIFIED

11. THAT IS YOUR PRESENT HOME TOWN: [redacted] Cheltenham, Pennsylvania
(city) (state)

12. HOME TOWN NEWSPAPERS: Evening Bulletin (Philadelphia)

13. MILITARY SERVICE RECORD:

(from) August 1942 (to) December 1942 (rank) Pvt. (duties) Student

(from) December 1942 (to) March 1943 (rank) Av. Cadet (dution) Student

(from) March 1943 (to) Present (rank) 2nd Lt. (duties) Arm O.

(from) _____ (to) _____ (rank) _____ (duties) _____

FOREIGN SERVICE: None

DECORATIONS: None

14. HOBBIES: Sports, Mechanics, Reading, and etc.

COMPLETE IN DUPLICATE AND RETURN TO GROUP S-2.

PLEASE PRINT OR TYPE

OTHER REMARKS

(name) Robert Morrison

2nd Lieuts. Air Corps

THIS PAGE IS UNCLASSIFIED

HEADQUARTERS [illegible] BOMBARDMENT GROUP (H)
Public Relations and Historical Biographies

1. NAME Henry Orberg RANK 2nd Lt.

2. ORGANIZATION 452 Bomb Group ASN 0 678754 PRESENT ASSIGN Nav.

3. DATE OF BIRTH Dec. 4, 1915 PLACE OF BIRTH Altoona, Pa.

4. PARENTS NAME CJ Orberg PLACE OF BIRTH Pa.

5. PARENTS ADDRESS 1230 18 Ave. (street) Altoona (city) Pa. (state)

6. EDUCATION:

GRAMMER SCHOOL Keith Jr. High (city) Pa. (state)

HIGH SCHOOL Altoona (city) Pa. (state)

COLLEGE OR UNIVERSITY Penna. State College (city) Pa. (state)

COURSE OR DEGREE EARNED AND DATE

7. CIVILIAN OCCUPATIONS FOR 3 YRS PREVIOUS TO ENTERING ARMY:

FROM: 1937 P.R.R. TO: 1941

FROM: TO:

FROM: TO:

FROM: TO:

8. COLLEGE FRATERNITIES, LODGES OR CLUBS:

(name) (state)

9. COLLEGE ACTIVITIES:

10. IF MARRIED: WIFE'S MAIDEN NAME Evelyn Stange

WIFE'S HOME TOWN Altoona (city) Pa. (state) Altoona Mirror (newspaper)

CHILDREN:

THIS PAGE IS UNCLASSIFIED

11. WHAT IS YOUR PRESENT HOME TOWN: Altoona (city) Pa. (state)

12. HOME TOWN NEWSPAPERS: Altoona Mirror
Altoona Tribune

13. MILITARY SERVICE RECORD:

(from) March 13, 1942 (to) April 22, 1943 (rank) Av. Cadet (duties) ____

(from) April 22, 1943 (to) ____ (rank) 2nd. Lt. (duties) ____

(from) ____ (to) ____ (rank) ____ (duties) ____

(from) ____ (to) ____ (rank) ____ (duties) ____

FOREIGN SERVICE: ____

DECORATIONS: ____

14. HOBBIES: ____

COMPLETE IN DUPLICATE AND RETURN TO GROUP S-2.

PLEASE PRINT OR TYPE

OTHER REMARKS

(name) Henry C. Orberg

THIS PAGE IS UNCLASSIFIED

HEADQUARTERS [illegible] BOMBARDMENT GROUP (H)
Public Relations and Historical Biographies

1. NAME Melvin L. Poundstone RANK 2nd Lt.
2. ORGANIZATION 3/Sqd 452nd ASN 0-860771 PRESENT ASSIGN. Pilot Officer
3. DATE OF BIRTH Nov 18, 1920 PLACE OF BIRTH Mora, Minnesota
4. PARENTS NAME W.M. Poundstone PLACE OF BIRTH Grand Ridge, Ill.
5. PARENTS ADDRESS — (street) Mora (city) Minnesota (state)
6. EDUCATION:
   GRADED SCHOOL Mora (city) Minnesota (state)
   HIGH SCHOOL Braston (city) Minnesota (state)
   COLLEGE OR UNIVERSITY — (city) (state)
   COURSE OR DEGREES EARNED AND DATE —
7. CIVILIAN OCCUPATIONS FOR 3 YRS PREVIOUS TO ENTERING ARMY:
   FROM: Student TO: —
   FROM: — TO: —
   FROM: — TO: —
   FROM: — TO: —
8. COLLEGE FRATERNITIES, LODGES OR CLUBS:
   — (name) (state)
9. COLLEGE ACTIVITIES: —
10. IF MARRIED: WIFE'S MAIDEN NAME —
    WIFE'S HOME TOWN: — (city) (state) (newspaper)
    CHILDREN: —

THIS PAGE IS UNCLASSIFIED

11. WHAT IS YOUR PRESENT HOME TOWN: Denver (city), Colorado (state)

12. HOME TOWN NEWSPAPERS: Denver Post — Rocky Mountain News

13. MILITARY SERVICE RECORD:

(from) 5/23/39 (to) 6/24/39 (rank) Pvt. (duties) Recruit Chanute fld.

(from) 6/24/39 (to) 1/28/43 (rank) S/Sgt. (dution) Photo Inst Gowen Fld.

(from) 1/28/43 (to) 11/21/43 (rank) A/C (duties) Student

(from) 11/22/43 (to) — (rank) 2nd Lt (duties) Photo Off.

FOREIGN SERVICE: —

DECORATIONS: —

14. HOBBIES: Photography

COMPLETE IN DUPLICATE AND RETURN TO GROUP S-2.

PLEASE PRINT OR TYPE

OTHER REMARKS

(name) Melvin Brandstone

THIS PAGE IS UNCLASSIFIED

HEADQUARTERS [illegible] BOMBARDMENT GROUP (H)
Public Relations and Historical Biographies

1. NAME PUSTAVER, JOSEPH J. RANK 2nd Lt., Air Corps

2. ORGANIZATION 731st Bomb Sq (H) 452nd Bomb Gp (H) ASN 0578935 PRESENT ASSIGN. Adjutant

3. DATE OF BIRTH March 15, 1908 PLACE OF BIRTH Waukegan, Illinois

4. PARENTS NAME Frank J. Pustaver PLACE OF BIRTH Jugoslavia, Europe

5. PARENTS ADDRESS 1028 McAlister Ave., North Chicago, Illinois
(street) (city) (state)

6. EDUCATION:

GRAMMER SCHOOL Waukegan, Illinois
(city) (state)

HIGH SCHOOL None
(city) (state)

COLLEGE OR UNIVERSITY Northwestern University, Chicago, Illinois
(city) (state)

COURSE OR DEGREES EARNED AND DATE Accounting and Business English (1937)

7. CIVILIAN OCCUPATIONS FOR 3 YRS PREVIOUS TO ENTERING ARMY:

Treasurer,
Illinois Title Co.,
Waukegan, Illinois FROM: Oct 1, 1925 TO: Feb 28, 1942

FROM: _____ TO: _____

FROM: _____ TO: _____

FROM: _____ TO: _____

8. COLLEGE FRATERNITIES, LODGES OR CLUBS:

Waukegan Lions Club (Secretary) Waukegan, Illinois
(name) (state)

9. COLLEGE ACTIVITIES: None

10. IF MARRIED: WIFE'S MAIDEN NAME Not married

WIFE'S HOME TOWN _____
(city) (state) (newspaper)

CHILDREN:

THIS PAGE IS UNCLASSIFIED

11. WHAT IS YOUR PRESENT HOME TOWN: North Chicago, Illinois (city) (state)

12. HOME TOWN NEWSPAPERS: Waukegan- News-Sun

Waukegan, Illinois

13. MILITARY SERVICE RECORD:

(from) Feb 28/42 (to) Apr 15/42 (rank) Pvt (duties) Basic Tr. Student

(from) Apr 15/42 (to) June 11/42 (rank) Pvt (duties) Ft Logan, Col

(from) June 11/42 (to) Jan 23/43 (rank) Sgt (duties) Sq. Clerk Officer Sch

(from) Jan 23/43 Apr 16/43 (to) Apr 16/43 to date (rank) O/C 2nd Lt (duties) Miami, Fla. Adjutant

FOREIGN SERVICE: None

DECORATIONS: None

14. HOBBIES: Baseball , Volleyball

COMPLETE IN DUPLICATE AND RETURN TO GROUP S-2.

PLEASE PRINT OR TYPE

OTHER REMARKS

(name) Joseph J. Pustaver
JOSEPH J. PUSTAVER
2nd Lt., Air Corps

THIS PAGE IS UNCLASSIFIED

HEADQUARTERS 452 BOMBARDMENT GROUP (H)
Public Relations and Historical Biographies

1. NAME Harmon (NMI) Dyles RANK 2nd Lt.
2. ORGANIZATION 730th Sqd. ASN 0851089 PRESENT ASSIGN. Asst. Eng. Officer
3. DATE OF BIRTH Oct. 18, 1916 PLACE OF BIRTH Georgia
4. PARENTS NAME John L. Dyles PLACE OF BIRTH Georgia
5. PARENTS ADDRESS RFD #1 (street) Roberts (city) Georgia (state)
6. EDUCATION:
   GRAMMER SCHOOL Roberts (city) Georgia (state)
   HIGH SCHOOL Roberts (city) Georgia (state)
   COLLEGE OR UNIVERSITY None (city) (state)
   COURSE OR DEGREES EARNED AND DATE None
7. CIVILIAN OCCUPATIONS FOR 3 YRS PREVIOUS TO ENTERING ARMY:
   FROM: July 1932 TO: May 1942
   FROM: Foreman TO: General Construction
   FROM: Work TO:
   FROM: TO:
8. COLLEGE FRATERNITIES, LODGES OR CLUBS:
   None (name) (state)
9. COLLEGE ACTIVITIES: None
10. IF MARRIED: WIFE'S MAIDEN NAME
    WIFE'S HOME TOWN (city) (state) (newspaper)
    CHILDREN:

THIS PAGE IS UNCLASSIFIED

11. WHAT IS YOUR PRESENT HOME TOWN: Roberts, Georgia
(city) (state)

12. HOME TOWN NEWSPAPERS: Macon Telegraph
Macon, Georgia

13. MILITARY SERVICE RECORD:

(from) May 21, 1942 (to) July 1, 1942 (rank) Pvt. (duties) Basic Tg
(from) July 21, 1942 (to) Nov. 1, 1942 (rank) Pvt. (dution) AM School
(from) Nov. 1, 1942 Jan. 1, 1943 (to) Dec. 30, 1942 Feb. 20, 1943 (rank) AC 2nd Lt. (duties) Eng. School U.S.
(from) Mar. 1, 1943 (to) Present (rank) 2nd Lt. (duties) Eng. Officer

FOREIGN SERVICE: None

DECORATIONS: None

14. HOBBIES: _____

COMPLETE IN DUPLICATE AND RETURN TO GROUP S-2.

PLEASE PRINT OR TYPE

OTHER REMARKS

(name) Herman Lee
Herman Lee

1876

THIS PAGE IS UNCLASSIFIED

HEADQUARTERS [illegible] BOMBARDMENT GROUP (H)
Public Relations and Historical Biographies

1. NAME RAYMOND, JOHN S. RANK 2nd Lt.

2. ORGANIZATION Hq.Sqdn. 452nd B.G. ASN 0-731328 PRESENT ASSIGN. Grp. Navigator

3. DATE OF BIRTH Feb. 2, 1919 PLACE OF BIRTH Johnstown, New York

4. PARENT'S NAME Mr. John S. Raymond PLACE OF BIRTH Johnstown, New York

5. PARENTS ADDRESS 6 Glebe St. Johnstown, New York
(street) (city) (state)

6. EDUCATION:

GRAMMER SCHOOL Johnstown, New York
(city) (state)

HIGH SCHOOL Johnstown, New York
(city) (state)

COLLEGE OR UNIVERSITY Rochester, New York
(city) (state)

COURSE OR DEGREES EARNED AND DATE No Degree-3 Years

7. CIVILIAN OCCUPATIONS FOR 3 YRS PREVIOUS TO ENTERING ARMY:

FROM: 1937 TO: 1941

FROM: _____ TO: _____ Student

FROM: _____ TO: _____

FROM: _____ TO: _____

8. COLLEGE FRATERNITIES, LODGES OR CLUBS:

None
(name) (state)

9. COLLEGE ACTIVITIES: Sports

10. IF MARRIED: WIFE'S MAIDEN NAME [redacted] Valera R. Gaydusek

WIFE'S HOME TOWN Johnstown, New York Leader Republican Morning Herald
(city) (state) (newspaper)

CHILDREN: None

1877

THIS PAGE IS UNCLASSIFIED

11. WHAT IS YOUR PRESENT HOME TOWN: ~~Johnstown, New York~~ (city) (state)

12. HOME TOWN NEWSPAPERS: Leader-Republican Morning Herald

13. MILITARY SERVICE RECORD:

(from) July 17,1941 (to) Dec. 14 '41 (rank) Pvt. (duties) Basic

(from) Dec 14, 1941 (to) April 20 '42 (rank) Sgt. (dution) A.A. Gun Cmdr.

(from) April 20, 1942 (to) Oct. 10 '42 (rank) A/C (duties) Student

(from) Oct. 10, 1942 (to) Present Date (rank) 2nd Lt. (duties) Navigato

FOREIGN SERVICE: Ferry Command

DECORATIONS: None

14. HOBBIES: Sports

COMPLETE IN DUPLICATE AND RETURN TO GROUP S-2.

PLEASE PRINT OR TYPE

OTHER REMARKS

(name) John S. Raymond

John S. Raymond

THIS PAGE IS UNCLASSIFIED

HEADQUARTERS [illegible] BOMBARDMENT GROUP (H)
Public Relations and Historical Biographies

1. NAME: FRANK E RICE RANK 2d Lt

2. ORGANIZATION Hq 452 Bomb Gp ASN 0-649697 PRESENT ASSIGN. Statistical O

3. DATE OF BIRTH Dec 9/1916 PLACE OF BIRTH Mapato, Washington

4. PARENTS NAME Frank R Rice PLACE OF BIRTH

5. PARENTS ADDRESS Toppenish, Washington
(street) (city) (state)

6. EDUCATION:

GRAMMER SCHOOL Mapato, Washington
(city) (state)

HIGH SCHOOL Toppenish, Washington
(city) (state)

COLLEGE OR UNIVERSITY Washington State
Pullman, Washington
(city) (state)

COURSE OR DEGREES EARNED AND DATE B A Degree June 1941

7. CIVILIAN OCCUPATIONS FOR 3 YRS PREVIOUS TO ENTERING ARMY:

FROM: TO:

FROM: TO:

Student FROM: TO: June 1941

Accountant FROM: June 17, 1941 TO: December 20, 1941

8. COLLEGE FRATERNITIES, LODGES OR CLUBS:

Alpha Kappa Psi, business fraternity
(name) (state)

9. COLLEGE ACTIVITIES:

10. IF MARRIED: WIFE'S MAIDEN NAME

WIFE'S HOME TOWN
(city) (state) (nationality)

CHILDREN

THIS PAGE IS UNCLASSIFIED

11. WHAT IS YOUR PRESENT HOME TOWN: Toppenish, Washington
(city) (state)

Toppenish (prior) Toppenish, Washington

12. HOME TOWN NEWSPAPERS: Toppenish Review, Toppenish, Washington

13. MILITARY SERVICE RECORD:

(from) Jan 42 (to) Sept 42 (rank) Cpl (duties) Clerk

(from) Dec 42 (to) August 43 (rank) 2d Lt (duties) Stat'l O

(from) _____ (to) _____ (rank) _____ (duties) _____

(from) _____ (to) _____ (rank) _____ (duties) _____

FOREIGN SERVICE: -

DECORATIONS: -

14. HOBBIES: Hunting, fishing, swimming,

COMPLETE IN DUPLICATE AND RETURN TO GROUP S-2.

PLEASE PRINT OR TYPE

OTHER REMARKS

(name) Frank E Rice
FRANK E RICE, 2dLt, AC

THIS PAGE IS UNCLASSIFIED

HEADQUARTERS [illegible] BOMBARDMENT GROUP (H)
Public Relations and Historical Biographies

1. NAME Duncan M. Sanderson RANK 2nd Lt.

2. ORGANIZATION 729th Sqdn ASN 0-737653 PRESENT ASSIGN. Pilot

3. DATE OF BIRTH May 31, 1920 PLACE OF BIRTH Alberta, Canada

4. PARENTS NAME William H & Mary Sanderson PLACE OF BIRTH Ontario, Canada

5. PARENTS ADDRESS 3022 - 39th Ave. S.W. (street) Seattle (city) Wash (state)

6. EDUCATION:

GRAMMER SCHOOL Youngstown (city) Seattle (state) Wash

HIGH SCHOOL West Seattle (city) Seattle (state) Wash.

COLLEGE OR UNIVERSITY _____ (city) _____ (state)

COURSE OR DEGREES EARNED AND DATE _____

7. CIVILIAN OCCUPATIONS FOR 3 YRS PREVIOUS TO ENTERING ARMY:

~~Sprh~~ Shipriggr FROM: 1938 TO: 1942 Todd Seattle Dry Docks Seattle, Wash.

FROM: _____ TO: _____

FROM: _____ TO: _____

FROM: _____ TO: _____

8. COLLEGE FRATERNITIES, LODGES OR CLUBS:

Masonic Lodge (name) Seattle (state) Wash.

9. COLLEGE ACTIVITIES: _____

10. IF MARRIED: WIFE'S MAIDEN NAME Theresa Ann Long

WIFE'S HOME TOWN Seattle (city) Wash. (state) Seattle Daily Times (newspaper)

CHILDREN: None

1581

KODAK SAFETY FILM

THIS PAGE IS UNCLASSIFIED

11. WHAT IS YOUR PRESENT HOME TOWN? Seattle (city) Wash. (state)

12. HOME TOWN NEWSPAPERS: Seattle Daily Times, Seattle Star
Seattle Post-Intelligencer

13. MILITARY SERVICE RECORD:

(from) March 1942 (to) Feb 1943 (rank) Aviation Cadet (duties) Pilot training

(from) Feb 1943 (to) Present (rank) 2nd Lt (duties) Pilot

(from) _____ (to) _____ (rank) _____ (duties) _____

(from) _____ (to) _____ (rank) _____ (duties) _____

FOREIGN SERVICE: None

DECORATIONS: None

14. HOBBIES: Hunting, Fishing, Skiing

COMPLETE IN DUPLICATE AND RETURN TO GROUP S-2.

PLEASE PRINT OR TYPE

OTHER REMARKS

(name) Duncan McPherson
2nd Lt. A.C.

THIS PAGE IS UNCLASSIFIED

HEADQUARTERS [illegible] BOMBARDMENT GROUP (H)
Public Relations and Historical Biographies

1. NAME Schneider, Morton Cramer RANK 2nd Lt. A.C.
2. ORGANIZATION 452nd Bomb Gp ASN 0-670629 PRESENT ASSIGN. Pilot
3. DATE OF BIRTH 10-1-21 PLACE OF BIRTH Cleveland, Ohio
4. PARENTS NAME A.B. Schneider PLACE OF BIRTH Russia
5. PARENTS ADDRESS 465 N. Curson Ave (street) Los Angeles (city), California (state)
6. EDUCATION:
   GRAMMER SCHOOL Los Angeles (city), California (state)
   HIGH SCHOOL Los Angeles (city), California (state)
   COLLEGE OR UNIVERSITY Berkeley (city), California (state)
   COURSE OR DEGREES EARNED AND DATE Astronomy
7. CIVILIAN OCCUPATIONS FOR 3 YRS PREVIOUS TO ENTERING ARMY:
   FROM: _____ TO: _____
   FROM: N/A TO: _____
   FROM: _____ TO: _____
   FROM: _____ TO: _____
8. COLLEGE FRATERNITIES, LODGES OR CLUBS:
   Univ of Calif Co-op Assocation (name) (state)
9. COLLEGE ACTIVITIES: Boxing
10. IF MARRIED: WIFE'S MAIDEN NAME Lenore ~~Lowe~~ Berger
    WIFE'S HOME TOWN Los Angeles (city), California (state) (newspaper)
    CHILDREN: None

THIS PAGE IS UNCLASSIFIED

11. WHAT IS YOUR PRESENT HOME TOWN: Los Angeles (city) California (state)

12. HOME TOWN NEWSPAPERS: L.A. Daily News

13. MILITARY SERVICE RECORD:

(from) Jan. 24/1941 (to) March 10 (rank) PFC (duties) Weather

(from) March 10/1942 (to) Jan 14/1943 (rank) A/C (duties) Flying

(from) Jan 14/1943 (to) Date (rank) 2nd Lt (duties) Pilot

(from) _____ (to) _____ (rank) _____ (duties) _____

FOREIGN SERVICE: _____

DECORATIONS: _____

14. HOBBIES: _____

COMPLETE IN DUPLICATE AND RETURN TO GROUP S-2.

PLEASE PRINT OR TYPE

OTHER REMARKS

(name) Morton Schneider
2nd Lt. A.C.

THIS PAGE IS UNCLASSIFIED

HEADQUARTERS [illegible] BOMBARDMENT GROUP (H)
Public Relations and Historical Biographies

1. NAME Scott, Lyle B. RANK 2nd Lt.
2. ORGANIZATION 731st Bomb Sq. ASN 0-1555284 PRESENT ASSIGN. Sq. Ord. Officer
3. DATE OF BIRTH April 19, 1917 PLACE OF BIRTH Shoshone, Idaho
4. PARENTS NAME Arthur A. Scott / Inez M. Scott PLACE OF BIRTH Michigan, U.S.A.
5. PARENTS ADDRESS ~~~ (street) (city) (state)
6. EDUCATION:
   GRAMMER SCHOOL San Francisco (city) Calif (state)
   HIGH SCHOOL Sunnyvale (city) Calif. (state)
   COLLEGE OR UNIVERSITY San Jose (city) Calif. (state)
   COURSE OR DEGREES EARNED AND DATE General Business Course
7. CIVILIAN OCCUPATIONS FOR 3 YRS PREVIOUS TO ENTERING ARMY:
   FROM: 1940 TO: 1941 Bank Clerk
   FROM: 1939 TO: 1940 Service Station Attendent
   FROM: TO:
   FROM: TO:
8. COLLEGE FRATERNITIES, LODGES OR CLUBS:
   Alpha Kappa Pi (name) National (state)
   BankAmerica Club Calif.
9. COLLEGE ACTIVITIES: ~~~
10. IF MARRIED: WIFE'S MAIDEN NAME Ellen E. Inge
    WIFE'S HOME TOWN Aberdeen (city) Wash (state) ~~~ (newspaper)
    CHILDREN: ~~~

1885

THIS PAGE IS UNCLASSIFIED

11. WHAT IS YOUR PRESENT HOME TOWN: Sunnyvale (city) Calif. (state)

12. HOME TOWN NEWSPAPERS: Sunnyvale Standard

13. MILITARY SERVICE RECORD:

(from) April/41 (to) Oct/41 (rank) Pvt (duties) Rifleman

(from) Oct/41 (to) July/41 (rank) Cpl (dution) Co. Clerk

(from) July/42 (to) Jan/43 (rank) Sgt (duties) Payroll Clerk

(from) Jan/43 Jan/43 (to) Jan/43 April/43 (rank) S/Sgt 0 CS (duties) Payroll C[illegible]k Student [illegible]

FOREIGN SERVICE: —

DECORATIONS: —

14. HOBBIES: —

COMPLETE IN DUPLICATE AND RETURN TO GROUP S-2.

PLEASE PRINT OR TYPE

OTHER REMARKS

(name) Lyle B. Scott
2nd Lt, Ord Dept.

THIS PAGE IS UNCLASSIFIED

HEADQUARTERS [illegible] BOMBARDMENT GROUP (H)
Public Relations and Historical Biographies

1. NAME Boris (NMI) Slanin RANK 2ND LT

2. ORGANIZATION 728th Bomb Sqdn ASN O-728031 PRESENT ASSIGN. 728th Bomb Sq.

3. DATE OF BIRTH 17 Dec. 1920 PLACE OF BIRTH Los Angeles

4. PARENTS NAME Mr. & Mrs. N. P. Slanin PLACE OF BIRTH St. Petersburg, Russia

5. PARENTS ADDRESS 1043½ De Kelmore Ave (street) Los Angeles (city) Calif (state)

6. EDUCATION:

GRAMMER SCHOOL Lorena St. School Los Angeles (city) Calif. (state)

HIGH SCHOOL Los Angeles Hi. Sch. Los Angeles (city) Calif (state)

COLLEGE OR UNIVERSITY Univ. of Calif at Los Angeles (city) Calif (state)

COURSE OR DEGREES EARNED AND DATE Astronomy Major - No Degrees

7. CIVILIAN OCCUPATIONS FOR 3 YRS PREVIOUS TO ENTERING ARMY:

FROM: Feb. 1940 TO: Feb. 1942 - Student

FROM: Feb 1939 TO: Feb. 1940 - Odd jobs.

FROM: _____ TO: _____

FROM: _____ TO: _____

8. COLLEGE FRATERNITIES, LODGES OR CLUBS:

None (name) (state)

9. COLLEGE ACTIVITIES: None

10. IF MARRIED: WIFE'S MAIDEN NAME Helen Rice

WIFE'S HOME TOWN Odessa (city) Texas (state) ? (newspaper)

CHILDREN: None

THIS PAGE IS UNCLASSIFIED

11. WHAT IS YOUR PRESENT HOME TOWN Los Angeles (city) Calif. (state)

12. HOME TOWN NEWSPAPERS: Los Angeles Times, Examiner, Daily News, Record, Herald-Express

13. MILITARY SERVICE RECORD:

(from) Feb 1942 (to) Mar. 1942 (rank) A/c (duties) Primary

(from) Apr. 1942 (to) May 1942 (rank) A/c (duties) Basic

(from) June 1942 (to) July 1942 (rank) A/c (duties) Advanced

(from) _____ (to) _____ (rank) _____ (duties) _____

FOREIGN SERVICE: None

DECORATIONS: None

14. HOBBIES: Flying

COMPLETE IN DUPLICATE AND RETURN TO GROUP S-2.

PLEASE PRINT OR TYPE

OTHER REMARKS

(name) Jane Slavin
2nd Lt. A.C.

THIS PAGE IS UNCLASSIFIED

HEADQUARTERS [illegible] BOMBARDMENT GROUP (H)
Public Relations and Historical Biographies

1. NAME Sumner, William Evans RANK 2nd Lt.

2. ORGANIZATION 729th Bomb Sqd. ASN 0-678785 PRESENT ASSIGN. Navigator

3. DATE OF BIRTH October 3, 1919 PLACE OF BIRTH Tampa, Fla.

4. PARENTS NAME Mr. & Mrs. H.L. Sumner PLACE OF BIRTH Dade City, Fla. Newington, Ga.

5. PARENTS ADDRESS 708 So. Delaware Ave. (street) Tampa (city) Fla. (state)

6. EDUCATION:

GRAMMER SCHOOL Tampa (city) Florida (state)

HIGH SCHOOL Tampa (city) Forida (state)

COLLEGE OR UNIVERSITY Emory University, Atlanta (city) Georiga (state)

COURSE OR DEGREES EARNED AND DATE AB Economics With Honors

7. CIVILIAN OCCUPATIONS FOR 3 YRS PREVIOUS TO ENTERING ARMY:

FROM: _____ TO: _____

FROM: Student June 1939 TO: June 1940

FROM: Student June 1940 TO: June 1941

FROM: Merchant June 1941 TO: May 1942

8. COLLEGE FRATERNITIES, LODGES OR CLUBS:

Kappa Alpha (name) Emory University, Ga. (state)

Alpha Kappa Psi Emory University, Ga.

Ye Mystic Krew of Gasparilla Tampa, Fla.

9. COLLEGE ACTIVITIES: Emory Wheel

10. IF MARRIED: WIFE'S MAIDEN NAME _____

WIFE'S HOME TOWN _____ (city) (state) (newspaper)

CHILDREN:

THIS PAGE IS UNCLASSIFIED

11. WHAT IS YOUR PRESENT HOME TOWN: Tampa, (city) Florida (state)

12. HOME TOWN NEWSPAPERS: Tampa Morning Tribune, Tampa Daily Times

13. MILITARY SERVICE RECORD:

(from) March 20, 1942 (to) May 23, 1942 (rank) Pvt. (duties) Furlough

(from) May 23, 1942 (to) Apr. 22, 1942 (rank) Av/C (dution) Student

(from) Apr. 22, 1942 (to) Aug. 23, 1942 (rank) 2nd Lt. (duties) Navigator

(from) _____ (to) _____ (rank) _____ (duties) _____

FOREIGN SERVICE: None

DECORATIONS: None

14. HOBBIES: _____

COMPLETE IN DUPLICATE AND RETURN TO GROUP S-2.

PLEASE PRINT OR TYPE

OTHER REMARKS

(name) William E. Sumner

2nd Lt. A.C.

THIS PAGE IS UNCLASSIFIED

HEADQUARTERS [illegible] BOMBARDMENT GROUP (H)
Public Relations and Historical Biographies

1. NAME Howard Weiss Sweeny RANK 2nd Lt.
2. ORGANIZATION 73/st 452nd ASN 0-803062 PRES'T ASSIGN.
3. DATE OF BIRTH July 4, 1918 PLACE OF BIRTH Newburgh, N.Y.
4. PARENTS NAME Harry P. Sweeny PLACE OF BIRTH Lehighton, Pa
5. PARENTS ADDRESS 4701 Conn. Ave, (street) Washington (city) D.C. (state)
6. EDUCATION:
   GRAMMER SCHOOL East Orange (city) New Jersey (state)
   HIGH SCHOOL East Orange (city) New Jersey (state)
   COLLEGE OR UNIVERSITY Colgate Univ. (city) Hamilton (state) N.Y.
   COURSE OR DEGREES EARNED AND DATE AB June 10, 1940
7. CIVILIAN OCCUPATIONS FOR 3 YRS PREVIOUS TO ENTERING ARMY: Gemologist
   FROM: July 1st 1940 TO: April 1st 1940
   FROM: _____ TO: _____
   FROM: _____ TO: _____
   FROM: _____ TO: _____
8. COLLEGE FRATERNITIES, LODGES OR CLUBS:
   Kappa Delta Rho (name) New York (state)
9. COLLEGE ACTIVITIES: none
10. IF MARRIED: WIFE'S MAIDEN NAME Beatrice Claudio
    WIFE'S HOME TOWN Greenport (city) N.Y. (state) Greenport Times (newspaper)
    CHILDREN: none

THIS PAGE IS UNCLASSIFIED

11. WHAT IS YOUR PRESENT HOME TOWN: Washington (city) D.C. (state)

12. HOME TOWN NEWSPAPERS: Washington Star

13. MILITARY SERVICE RECORD:

(from) April 16, 1941 (to) July 22, 1942 (rank) Sgt. (duties) Line Sgt.

(from) July 22, 1942 (to) Apr. 29, 1943 (rank) A/C (dution) Flying Trng

(from) Apr. 29, 1943 (to) present (rank) 2nd Lt. (duties) pilot

(from) _____ (to) _____ (rank) _____ (duties) _____

FOREIGN SERVICE: none

DECORATIONS: none

14. HOBBIES: none

COMPLETE IN DUPLICATE AND RETURN TO GROUP S-2.

PLEASE PRINT OR TYPE

OTHER REMARKS

(name) Howard W Swezey
2nd Lt AC

THIS PAGE IS UNCLASSIFIED

HEADQUARTERS [illegible] BOMBARDMENT GROUP (H)
Public Relations and Historical Biographies

1. NAME Donald Thomson RANK 2nd Lieut.

2. ORGANIZATION 731 Sq., 452 Bomb. Gp. ASN 0-573581 PRESENT ASSIGN. Combat Intelligence

3. DATE OF BIRTH March 16, 1916 PLACE OF BIRTH Glen Ridge, N. J.

4. PARENTS NAME Philip L. Thomson PLACE OF BIRTH Schenectady, N.Y.

5. PARENTS ADDRESS 87 Oxford St., Glen Ridge, New Jersey
(street) (city) (state)

6. EDUCATION:
GRAMMER SCHOOL Irving School, Tarrytown, N.Y. Glen Ridge, N.J.
(city) (state)
HIGH SCHOOL Glen Ridge, N. J.
(city) (state)
COLLEGE OR UNIVERSITY Union College, Schenectady, N.Y.
(city) (state)
COURSE OR DEGREES EARNED AND DATE

7. CIVILIAN OCCUPATIONS FOR 3 YRS PREVIOUS TO ENTERING ARMY: Sales Promotion
Aug. 21, 1937
Crowell-Collier Publishing Co., 250 Park Ave., New York, N.Y. FROM: # TO: April 1, 1942.
FROM: TO:
FROM: TO:
FROM: TO:

8. COLLEGE FRATERNITIES, LODGES OR CLUBS:
Chi Psi Fraternity, Union College, N.Y.
(name) (state)

9. COLLEGE ACTIVITIES: Track and Cross Country Teams; Dramatic Club

10. IF MARRIED: WIFE'S MAIDEN NAME Virginia Elliott,
WIFE'S HOME TOWN Jacksonville, Fla., Jacksonville Journal
(city) (state) (newspaper)

CHILDREN: None

THIS PAGE IS UNCLASSIFIED

11. WHAT IS YOUR PRESENT HOME TOWN Glen Ridge, N.J.
(city) (state)

12. HOME TOWN NEWSPAPERS: The Glen Ridge Paper, Glen Ridge, N.J.
The Montclair Times, Montclair, N.J.

13. MILITARY SERVICE RECORD:

(from) June 16, 1942 (to) Sept. 19, (rank) Pvt. (duties) Drill Instructor

(from) Sept. 19, 1942 (to) Jan. 20, (rank) O.C. (dution) Officer Cand.

(from) Jan. 20, 1943 (to) Present (rank) 2nd Lieut. (duties) Combat Intell.

(from) _____ (to) _____ (rank) _____ (duties) _____

FOREIGN SERVICE: None

DECORATIONS: None

14. HOBBIES: Golf, Tennis, Swimming

COMPLETE IN DUPLICATE AND RETURN TO DEOUT S-2.

PLEASE PRINT OR TYPE

OTHER REMARKS

(name) Donald Thomson
Donald Thomson
2nd Lt. AC.

1892

THIS PAGE IS UNCLASSIFIED

HEADQUARTERS [illegible] BOMBARDMENT GROUP (H)
Public Relations and Historical Biographies

1. NAME Vallee, Jimmie H. Jr. RANK 2nd Lt.

2. ORGANIZATION 452nd Gp. ASN 0-663965 PRESENT ASSIGN. Pilot

3. DATE OF BIRTH Jan. 10, 1919 PLACE OF BIRTH Woodward, Okla.

4. PARENTS NAME J.H. Vallee PLACE OF BIRTH Kansas City, Mo.

5. PARENTS ADDRESS 1811 Filmore St. (street) Wichita Falls, (city) Texas (state)

6. EDUCATION:

GRADE SCHOOL Wichita Falls, (city) Texas (state)

HIGH SCHOOL Wichita Falls (city) Texas (state)

COLLEGE OR UNIVERSITY Wichita Falls (city) Texas (state)

COURSE OR DEGREES EARNED AND DATE

7. CIVILIAN OCCUPATIONS FOR 3 YRS PREVIOUS TO ENTERING ARMY:

FROM: Student TO:

FROM: TO:

FROM: TO:

FROM: TO:

8. COLLEGE FRATERNITIES, LODGES OR CLUBS:

None (name) (state)

9. COLLEGE ACTIVITIES: None

10. IF MARRIED: WIFE'S MAIDEN NAME None

WIFE'S HOME TOWN None (city) (state) (newspaper)

CHILDREN: None

THIS PAGE IS UNCLASSIFIED

11. WHAT IS YOUR PRESENT HOME TOWN: Wichita Falls, Texas
(city) (state)

12. HOME TOWN NEWSPAPERS: Wichita Daily Times and Fort Worth Star Telegram

13. MILITARY SERVICE RECORD:

(from) Sept 6, 1940 (to) Jan. 11, 1942 (rank) Cpl (duties) Enlisted

(from) Jan. 1, 1942 (to) Sept. 6, 1942 (rank) Cadet (duties) Flt. Trng.

(from) Sept. 6, 1942 (to) Present (rank) 2nd Lt. (duties) Pilot

(from) (to) (rank) (duties)

FOREIGN SERVICE: None

DECORATIONS: None

14. HOBBIES: None

COMPLETE IN DUPLICATE AND RETURN TO ORCUT S-2.

PLEASE PRINT OR TYPE

OTHER REMARKS

(name) J.H. Vallee, Jr.

2nd Lt. Air Corps

THIS PAGE IS UNCLASSIFIED

HEADQUARTERS [illegible] BOMBARDMENT GROUP (H)
Public Relations and Historical Biographies

1. NAME THEODORE (NMI) VENARD RANK 2nd Lt

2. ORGANIZATION 729th Bomb Sq. ASN 0-570616 PRESENT ASSIGN. S-2

3. DATE OF BIRTH Aug 1, 1914 PLACE OF BIRTH Cobourg, Ontario

4. PARENTS NAME Hazel Haskell Venard PLACE OF BIRTH Chicago, Illinois

5. PARENTS ADDRESS 128 8th St (street) Atlanta, (city) Ga. (state)

6. EDUCATION:

GRAMMER SCHOOL Chicago, (city) Illinois (state)

HIGH SCHOOL Chicago, (city) Illinois (state)

COLLEGE OR UNIVERSITY Princeton, (city) N. Jer. (state)

COURSE OR DEGREES EARNED AND DATE AB Geology - 1934.

7. CIVILIAN OCCUPATIONS FOR 3 YRS PREVIOUS TO ENTERING ARMY:

FROM: March 1939 TO: March 1942
Purchasing Clerk for Armour Fertilizer Wks.

FROM: TO:

FROM: TO:

FROM: TO:

8. COLLEGE FRATERNITIES, LODGES OR CLUBS:

Cannon Club, Princeton, N. Jer.
(name) (state)

9. COLLEGE ACTIVITIES:

10. IF MARRIED: WIFE'S MAIDEN NAME (none)

WIFE'S HOME TOWN (city) (state) (newspaper)

CHILDREN:

1897

THIS PAGE IS UNCLASSIFIED

11. WHAT IS YOUR PRESENT HOME TOWN: Atlanta, (city) Georgia (state)

12. HOME TOWN NEWSPAPERS: Atlanta Constitution

Atlanta Journal

13. MILITARY SERVICE RECORD:

(from) Dec 13, 1942 (to) Jan 21, 1943 (rank) 2nd Lt (duties) AAFIS Sq S-2

(from) Feb 5, 1943 (to) Aug 10, 1943 (rank) 2nd Lt (dutien) Asst Gp S-2

(from) Aug 14, 1943 (to) present (rank) 2nd Lt (duties) Sq S-2

(from) _____ (to) _____ (rank) _____ (duties) _____

FOREIGN SERVICE: _____

DECORATIONS: _____

14. HOBBIES: _____

_____

_____

COMPLETE IN DUPLICATE AND RETURN TO GROUP S-2.

PLEASE PRINT OR TYPE

OTHER REMARKS

(name) Theodore Venard

THEODORE VENARD
2nd Lt, Air Corps
Sq Intelligence Officer

THIS PAGE IS UNCLASSIFIED

HEADQUARTERS [illegible] BOMBARDMENT GROUP (H)
Public Relations and Historical Biographies

1. NAME ARTHUR F. VETTER RANK 1st Lieut.
2. ORGANIZATION 452nd Bomb Gp. ASN O-838964 PRESENT ASSIGN. Weather Officer
3. DATE OF BIRTH July 26, 1914 PLACE OF BIRTH Dewitt, Iowa
4. PARENTS NAME Mr & Mrs HENRY VETTER PLACE OF BIRTH IOWA, NEBRASKA
5. PARENTS ADDRESS RR #1 (street) CALAMUS (city) IOWA (state)
6. EDUCATION:
   GRAMMER SCHOOL CALAMUS (city) IOWA (state)
   HIGH SCHOOL CALAMUS (city) IOWA (state)
   COLLEGE OR UNIVERSITY CEDAR RAPIDS (city) IOWA (state)
   Pullman WASH. PASADENA CAL.
   COURSE OR DEGREES EARNED AND DATE B. A. in Physics
   Army meteorology Course
7. CIVILIAN OCCUPATIONS FOR 3 YRS PREVIOUS TO ENTERING ARMY:
   Teaching Fellowship FROM: Sept 1939 TO: June 1941
   FROM: _____ TO: _____
   FROM: _____ TO: _____
   FROM: _____ TO: _____
8. COLLEGE FRATERNITIES, LODGES OR CLUBS:
   SCABBARD and BLADE (name) MILITARY FRATERNITY (state) (Iowa)
9. COLLEGE ACTIVITIES: FRESHMAN BASKETBALL
10. IF MARRIED: WIFE'S MAIDEN NAME JUANITA M. GILLHAM
    WIFE'S HOME TOWN PORTLAND. (city) OREGON (state) JOURNAL (newspaper)
    CHILDREN: JOHN F. (names) 5 mo. (ages)

1899

THIS PAGE IS UNCLASSIFIED

11. WHAT IS YOUR PRESENT HOME TOWN: CALAMUS (city) IOWA (state)

12. HOME TOWN NEWSPAPERS: CLINTON HERALD, DEWITT OBSERVER

13. MILITARY SERVICE RECORD:

(from) JUNE 20, 1941 (to) FEB 13, 1942 (rank) A/C (duties) Student

(from) FEB 14, 1942 (to) DEC 31, 1942 (rank) 2nd Lieut. (duties) Weather

(from) Dec 31, 1942 (to) AUG 27, 1943 (rank) 1st Lieut (duties) Weather

(from) _____ (to) _____ (rank) _____ (duties) _____

FOREIGN SERVICE: NONE

DECORATIONS: NONE

14. HOBBIES: SPORTS

COMPLETE IN DUPLICATE AND RETURN TO GROUP S-2.

PLEASE PRINT OR TYPE

OTHER REMARKS

HELD COMMISSION IN Inf-Res AUG 16, 1939 to FEB 14, 1941
Active duty July 1-21, 1940 at FT. GEO. WRIGHT, WASH

(name) Authur J Vette
1st Lieut, A.C.

1960

THIS PAGE IS UNCLASSIFIED

HEADQUARTERS [illegible] BOMBARDMENT GROUP (H)
Public Relations and Historical Biographies

1. NAME Welch, Clarence Johnson RANK 2nd Lt.
2. ORGANIZATION 728th Sq. 452nd Gp. ASN 0-741295 PRESENT ASSIGN. Bomb.
3. DATE OF BIRTH Nov. 4, 1920 PLACE OF BIRTH Mecklinburg Co., Va.
4. PARENTS NAME Robert P. Welch PLACE OF BIRTH Bedford Co., Va.
5. PARENTS ADDRESS Darlington Heights Va.
(street) (city) (state)
6. EDUCATION:
GRAMMER SCHOOL Darlington Heights, Va.
(city) (state)
HIGH SCHOOL Darlington Heights, Va.
(city) (state)
COLLEGE OR UNIVERSITY None
(city) (state)
COURSE OR DEGREES EARNED AND DATE —
7. CIVILIAN OCCUPATIONS FOR 3 YRS PREVIOUS TO ENTERING ARMY:
FROM: Sept, 1939 TO: Feb, 1941
FROM: — TO: —
FROM: — TO: —
FROM: — TO: —
8. COLLEGE FRATERNITIES, LODGES OR CLUBS:
—
(name) (state)
9. COLLEGE ACTIVITIES: —
10. IF MARRIED: WIFE'S MAIDEN NAME None
WIFE'S HOME TOWN —
(city) (state) (newspaper)
CHILDREN: —

1901

THIS PAGE IS UNCLASSIFIED

11. WHAT IS YOUR PRESENT HOME TOWN: Darlington Heights, Va.
(city) (state)

12. HOME TOWN NEWSPAPERS: Farmville Herald, Farmville, Va. - Richmond News Leader - Richmond Times Dispatch, Richmond, Va.

13. MILITARY SERVICE RECORD:

(from) Mar. 1941 (to) Mar. 1942 (rank) A/C (duties) student

(from) Mar. 1942 (to) present (rank) 2nd Lt (dution) Bomb.

(from) _____ (to) _____ (rank) _____ (duties) _____

(from) _____ (to) _____ (rank) _____ (duties) _____

FOREIGN SERVICE: _____

DECORATIONS: _____

14. HOBBIES: photography

COMPLETE IN DUPLICATE AND RETURN TO GROUP S-2.

PLEASE PRINT OR TYPE

OTHER REMARKS

(name) Lucas J. Nobili
2nd Lt. AC

1902

THIS PAGE IS UNCLASSIFIED

HEADQUARTERS [illegible] BOMBARDMENT GROUP (H)
Public Relations and Historical Biographies

1. NAME White, Albert H. RANK 2nd Lt.

2. ORGANIZATION 452nd Gp. 729th Sq. ASN 0-859730 PRESENT ASSIGN. Eng. O.

3. DATE OF BIRTH Oct. 7, 1918 PLACE OF BIRTH Harlem, Montana

4. PARENTS NAME Mr. Albert H. White / Mrs. Estelle White PLACE OF BIRTH Maiden Rock, Wis. / Happy Camp, California

5. PARENTS ADDRESS Box 264 (street) Bonners Ferry (city), Idaho (state)

6. EDUCATION:

GRAMMER SCHOOL Bonners Ferry (city) Idaho (state)

HIGH SCHOOL Bonners Ferry (city) Idaho (state)

COLLEGE OR UNIVERSITY University of Idaho, Moscow (city) Idaho (state)

COURSE OR DEGREES EARNED AND DATE B.S. (Chem. E.) 1939

7. CIVILIAN OCCUPATIONS FOR 3 YRS PREVIOUS TO ENTERING ARMY:

FROM: 1939 TO: 1942 Armstrong Rubber Co. West Haven, Conn.

FROM: TO:

FROM: TO:

FROM: TO:

8. COLLEGE FRATERNITIES, LODGES OR CLUBS:

Sigma Nu Fraternity, U. Of Idaho, Moscow, Idaho
(name) (state)

9. COLLEGE ACTIVITIES: Swimming Club

House Manager's Club

10. IF MARRIED: WIFE'S MAIDEN NAME Ruth Shirley Onderdonk

WIFE'S HOME TOWN: White Plains, N.Y. (city) (state) White Plains Reporter Despatch (newspaper)

CHILDREN: None

1903

THIS PAGE IS UNCLASSIFIED

11. WHAT IS YOUR PRESENT HOME TOWN Bonners Ferry, Idaho
(city) (state)

12. HOME TOWN NEWSPAPERS: Bonners Ferry Herald

13. MILITARY SERVICE RECORD:

(from) Aug. 12,1942 (to) Mar. 19,1943 (rank) Cadet (duties) Maint.Eng.

(from) May 19, 1943 (to) Present (rank) 2nd Lt. (dution) Eng. O.

(from) _____ (to) _____ (rank) _____ (duties) _____

(from) _____ (to) _____ (rank) _____ (duties) _____

FOREIGN SERVICE: None

DECORATIONS: None

14. HOBBIES: Stamp Collecting

COMPLETE IN DUPLICATE AND RETURN TO GROUP S-2.

PLEASE PRINT OR TYPE

OTHER REMARKS

(name) Albert H. White

2nd Lt. Air Corps

1 9 3 4

THIS PAGE IS UNCLASSIFIED

HEADQUARTERS [illegible] BOMBARDMENT GROUP (H)
Public Relations and Historical Biographies

1. NAME Charles E Williams Jr RANK 2nd Lt A C
2. ORGANIZATION 452nd Bomb Gp. 728 Sq ASN 0526704 PRESENT ASSIGN. Sq. S2
3. DATE OF BIRTH May 19, 1911 PLACE OF BIRTH Schenectady N.Y.
4. PARENTS NAME Charles E. & Elizabeth H. Williams PLACE OF BIRTH New York State
5. PARENTS ADDRESS 132 Elmer Ave (street) Schenectady (city) New York (state)
6. EDUCATION:
   GRAMMER SCHOOL Schenectady (city) New York (state)
   HIGH SCHOOL Schenectady (city) New York (state)
   COLLEGE OR UNIVERSITY Union College Schenectady N.Y. Columbia Univ. New York " " (city) (state)
   COURSE OR DEGREES EARNED AND DATE AB 1933
7. CIVILIAN OCCUPATIONS FOR 3 YRS PREVIOUS TO ENTERING ARMY:
   Real Estate Management FROM: 1939 TO: 1942
   FROM: TO:
   FROM: TO:
   FROM: TO:
8. COLLEGE FRATERNITIES, LODGES OR CLUBS:
   Phi Delta Theta (name) National College Fraternity (state)
   Pi Delta Epsilon College (Honorary)
9. COLLEGE ACTIVITIES: Journalism
10. IF MARRIED: WIFE'S MAIDEN NAME Lucille Murdock
    WIFE'S HOME TOWN Schenectady (city) New York (state) Schenectady Gazette (newspaper)
    CHILDREN: None

THIS PAGE IS UNCLASSIFIED

11. WHAT IS YOUR PRESENT HOME TOWN Schenectady (city) New York (state)

12. HOME TOWN NEWSPAPERS: Schenectady Gazette, Union-Star

13. MILITARY SERVICE RECORD:

(from) Aug 31, 1942 (to) Dec 15 1942 (rank) Pvt (duties) Drill Instruct.

(from) Dec 15, 1942 (to) May 3, 1943 (rank) CBI (dution) Officer Candidate student

(from) Mar 15, 1943 (to) May 4, 1943 (rank) 2nd Lt (duties) Air Intelligence School

(from) May 5, 1943 (to) Aug 25 1943 (rank) 2nd Lt (duties) S2

FOREIGN SERVICE: None

DECORATIONS: None

14. HOBBIES: Fishing, Hunting

COMPLETE IN DUPLICATE AND RETURN TO GROUP S-2.

PLEASE PRINT OR TYPE

OTHER REMARKS

(name) Charles E. Williams Jr.
2nd Lt A.C.

THIS PAGE IS UNCLASSIFIED

HEADQUARTERS 452 BOMBARDMENT GROUP (H)
Public Relations and Historical Biographies

1. NAME William S. Yager RANK 2nd Lt.
2. ORGANIZATION 452nd Bf. Hq ASN 0-354402 PRESENT ASSIGN. S-2 (P.I)
3. DATE OF BIRTH Jan 28, 1915 PLACE OF BIRTH Buffalo, N.Y.
4. PARENTS NAME John J. Yager PLACE OF BIRTH Kentucky
5. PARENTS ADDRESS 125 Woodbridge Ave. Buffalo N.Y.
(street) (city) (state)

6. EDUCATION:
GRAMMER SCHOOL Buffalo N.Y.
(city) (state)
HIGH SCHOOL Buffalo N.Y.
(city) (state)
COLLEGE OR UNIVERSITY Lexington Ky.
(city) (state)
COURSE OR DEGREES EARNED AND DATE Engineering, B.S. Degree

7. CIVILIAN OCCUPATIONS FOR 3 YRS PREVIOUS TO ENTERING ARMY:
Curtiss Knight FROM: Aug 1941 TO: Nov. 1942 Final Insp. Prod. Planning
Am. Dist. Steam Co. FROM: July 1940 TO: Aug 1941 Draftsman
Worthington Pump FROM: Aug. 1939 TO: July 1940 Draftsman
FROM: TO:

8. COLLEGE FRATERNITIES, LODGES OR CLUBS:
(name) (state)

9. COLLEGE ACTIVITIES:

10. IF MARRIED: WIFE'S MAIDEN NAME Gloria M. Evans
WIFE'S HOME TOWN Buffalo N.Y. Buffalo Evening News
(city) (state) (newspaper)
CHILDREN: John E. Yager 1

1907

THIS PAGE IS UNCLASSIFIED

11. WHAT IS YOUR PRESENT HOME TOWN: Berlin (city) N.H. (state)

12. HOME TOWN NEWSPAPERS: Berlin Evening News
Courier Express

13. MILITARY SERVICE RECORD:

(from) May 1937 (to) Dec 1942 (rank) 2nd Lt (duties) O.C. Infantry School

(from) Dec 1942 (to) Jan 1943 (rank) 2nd Lt (duties) S-2 (PI)

(from) Jan 1943 (to) Present (rank) 2nd Lt. (duties) S-2 (PI)

(from) _____ (to) _____ (rank) _____ (duties) _____

FOREIGN SERVICE: —

DECORATIONS: —

14. HOBBIES: —

COMPLETE IN DUPLICATE AND RETURN TO GROUP S-2.

PLEASE PRINT OR TYPE

OTHER REMARKS

(name) William O'Clair
2nd Lt AC

1968

THIS PAGE IS UNCLASSIFIED

THIS PAGE IS UNCLASSIFIED

SEVEN HUNDRED TWENTY-EIGHTH BOMBARMENT SQUADRON (H)
OFFICE OF THE INTELLIGENCE OFFICER
Camp Rapid, South Dakota

23 August, 43.

June 1, 1943: 728th Bombardment Squadron (H), activated at Geiger Fld, Wash, (SO #74, p. 1, Hq 2nd AF, Ft Geo Wright, Wash, May 22, 1943.)

June 15, 1943: 45 EM rptd and asgd to this Sq. (SO #1, p. 1, Hq 452nd Bomb Gp, Camp Rapid, S. Dak, June 15, 1943.)

June 18, 1943: VOCO 1st Lt GEORGE J. OXRIDER asgd to this Sq. (SO #8, p.2, Hq 452nd Bomb Gp, Camp Rapid, S. Dak, July 8, 1943.)

June 21, 1943: VOCO trfd Major ROBERT E. KAUFMAN fr Hq 452nd Bomb Gp, to this Sq. (SO #8, p.8, Hq 452nd Bomb Gp, Camp Rapid, S. Dak, July 8, 1943.)
VOCO asgd 1st Lt ROY E. FREDRICKSEN to this Sq. (SO #8, p.9, Hq 452nd Bomb Gp, Camp Rapid, S. Dak, July 8, 1943.)

June 26, 1943: VOCO 2nd Lt RAYMOND D. WAMPLER, 2nd Lt HOWARD H. GILLASPIE, and 2nd Lt MELVIN L. POUNDSTONE asgd to this Sq. (SO #8, p.15, Hq 452nd Bomb Gp, Camp Rapid, S. Dak, July 8, 1943.)
VOCO reld 2nd Lt ELLIOTT COLDWATER fr Hq 452nd Bomb Gp, and asgd to this Sq. (SO #8, p.13, Hq 452nd Bomb Gp, Camp Rapid, S. Dak, July 8, 1943.)

June 28, 1943: VOCO reld 1st Lt WOODROW W. BOGIE, 2nd Lt GEORGE HARF, and 2nd Lt WILLIAM P. ROACH fr Hq 452nd Bomb Gp, and asgd to this Sq. (SO #8, p.18, Hq 452nd Bomb Gp, Camp Rapid, S. Dak, July 8, 1943.)
VOCO asgd 1st Lt AUBREY K. BAKER to this Sq. (SO #8, p.19, Hq 452nd Bomb Gp, Camp Rapid, S, Dak, July 8, 1943.)

June 29, 1943: VOCO asgd Capt STERLING P. HOFFMAN, Jr to Sq. (SO #8, p.20, Hq 452nd Bomb Gp, Camp Rapid, S, Dak, July 8, 1943.)
VOCO reld 2nd Lt BORIS SLANIN, 2nd Lt MORTON SCHNEIDER, 2nd Lt FREDERICK B. HECKMAN, Jr, and 2nd Lt CLARENCE J. WELCH fr Hq 452nd Bomb Gp., and asgd to this Sq. (SO #8, p.22, Hq 452nd Bomb Gp, Camp Rapid, S. Dak, July 8, 1943.)

June 30, 1943: 1 EM rptd and asgd to this Sq. (SO #2, p.1, Hq 452nd Bomb Gp, Camp Rapid, S. Dak, June 30, 1943.)

July 1, 1943: 1 EM trfd fr Hq Sq to this Sq. (SO # 4, p. 2, Hq 452nd Bomb Gp, Camp Rapid, S. Dak, July 1, 1943.)
1 EM trfd fr this Sq to Hq Sq. (SO #4, p. 3, Hq 452nd Bomb Gp, Camp Rapid, S. Dak, July 1, 1943.)
1 EM rptd and asgd to this Sq. (SO #4, p. 4, Hq 452nd Bomb Gp, Camp Rapid, S. Dak, July 1, 1943.)
2 EM rptd and asgd to this Sq. (SO #4, p. 6, Hq 452nd Bomb Gp, Camp Rapid, S. Dak, July 1, 1943.)
6 EM rptd and asgd to this Sq. (Air Crew). (SO #4, p. 7, Hq 452nd Bomb Gp, Camp Rapid, S. Dak, July 1, 1943.)
VOCO 1 EM rptd and asgd to this Sq. (SO #4, p. 8, Hq 452nd Camp Rapid, S. Dak, July 1, 1943.)

1910

THIS PAGE IS UNCLASSIFIED

July 1, 1943: 3 EM rptd and asgd to this Sq. (SO #4, p. 9, Hq 452nd Bomb Gp, Camp Rapid, S. Dak, July 1, 1943.)
6 EM who rptd on SO #4, p.7, July 1, are placed on flying Status. (SO #4, p.10, Hq 452nd Bomb Gp, Camp Rapid, S. Dak, July 1, 1943.)
T/Sgt JAMES W. LEAKT promoted to gr of F/Sgt. (SO #4, p. 11, Hq 452nd Bomb Gp, Camp Rapid, S. Dak, July 1, 1943.)

July 2, 1943: 3 EM rptd and asgd to this Sq. (SO #5, p.1, Hq 452nd Bomb Gp, Camp Rapid, S. Dak, July 2, 1943.)

July 3, 1943: VOCO asgd 1st Lt GERALD R. CARRIS to this Sq. (SO #8, p.26, Hq 452nd Bomb Gp, Camp Rapid, S. Dak, July 8 , 1943.)

July 5, 1943: Major ROBERT E. KAUFMAN apt CO of this Sq dur temp abs of Lt OKEIDEN. (SO #6, p.2, Hq 452nd Bomb Gp, Camp Rapid, S. Dak, July 5, 1943.)

July 6, 1943: S/Sgt THOMAS E. SULLIVAN reduced to gr of Pvt. (SO #7, p.1, Hq 452nd Bomb Gp, Camp Rapid, S. Dak, July 6, 1943.)

July 9, 1943: Personnel DS at AAFSAT Orlando, Fla, started School today.

July 10, 1943: 2nd Lt JOHN H. HAYES, Jr, asgd to this Sq. (SO #9, p,1, Hq 452nd Bomb Gp, Camp Rapid, S. Dak, July 10, 1943.)

July 12, 1943: 20 EM qualified with cal 30 M1903 rifle. (SO #10, p.1, Hq 452nd Bomb Gp, Camp Rapid, S. Dak, July 12, 1943.)
Lt POUNDSTONE aptd Gp Mess Officer. (SO #10, p.2, Hq 452nd Bomb Gp, Camp Rapid, S. Dak, July 12, 1943.)
2 EM rptd and asgd to this Sq. (SO #10, p.4, Hq 452nd Bomb Gp, Camp Rapid, S. Dak, July 12, 1943.)

July 13, 1943: Capt ROBERT O. HENRY rptd and asgd to this Sq. (SO #11, p. 1, Hq 452nd Bomb Gp, Camp Rapid, S. Dak, July 13, 1943.)

July 15, 1943: 2nd Lt CARL G. CARLSON reld fr Hq 452nd Bomb Gp. and asgd to this Sq. (SO #12, p. 2, Hq 452nd Bomb Gp, Camp Rapid, S. Dak, July 15, 1943.)
VOCO 5 EM asgd to this Sq. (SO #12, p.2, Hq 452nd Bomb Gp, Camp Rapid, S. Dak, July 15, 1943.)
Major KAUFMAN, Capt HENRY and Lt GILLESPI aptd Special Courts-Martial. (SO #13, p. 2, Hq 452nd Bomb Gp, Camp Rapid, S. Dak, July 15, 1943.)

July 17, 1943: Capt ROBERT O. HENRY aptd Asst S-4. (SO #14, p.1, Hq 452nd Bomb Gp, Camp Rapid, S. Dak, July 17, 1943.)

July 20, 1943: Personnel DS at AAFSAT, Orlando, Fla, finished school today.
13 EM rptd and asgd to this Sq. (SO #15, p.1, Hq 452nd Bomb Gp, Camp Rapid, S. Dak, July 20, 1943.)

July 22, 1943: 5 EM rptd and asgd to this Sq. (SO #16, p.2, Hq 452nd Bomb Gp, Camp Rapid, S. Dak, July 22, 1943.)

July 23, 1943: Plane #29880 and crew flew on mission with Gp fr Brooksville, AF to Wilmington, N. Car, and returned. (Intelligence Narrative No 17A, July 23, 1943.)

1911

THIS PAGE IS UNCLASSIFIED

July 24, 1943: 1/Sgt JAMES W. LEAKE is reduced to gr of Pvt. (SO #17, p.3, Hq 452nd Bomb Gp, Camp Rapid, S. Dak, July 24, 1943.)
Plane #29880 and crew flew on mission with Gp fr Brooksville AF to Baton Rouge, La. and returned. (Intelligence Narrative No 18A, July 24, 1943.)

July 25, 1943: Plane #29880 and crew flew on mission with Gp fr Brooksville AF to New Orleans, La. and returned. (Intelligence Narrative No 19A, July 25, 1943.)

July 26, 1943: Plane #29880 and crew flew on mission with Gp fr Brooksville AF to Charleston, S. Car. and returned. (Intelligence Narrative No 20A, July 26, 1943.)

July 27, 1943: Plane #29880 and crew flew on mission with Gp fr Brooksville AF to Convoy (28° 18'N - 88° 15'W) to Mobile, Ala. and returned. (Intelligence Narrative No 21B, July 27, 1943.)
2 EM rptd and asgd to this Sq. (SO #18, p.1, & p. 2, Hq 452nd Bomb Gp, Camp Rapid, S. Dak, July 27, 1943.)
1 EM trfd fr this Sq to Hq 452nd Bomb Gp. (SO #18, p. 4, Hq 452nd Bomb Gp, Camp Rapid, S. Dak, July 27, 1943.)
1 EM trfd fr Hq 452nd Bomb Gp, to this Sq. (SO #18, p.5, Hq 452nd Bomb Gp, Camp Rapid, S. Dak, July 27, 1943.)
1 EM trfd fr this Sq to Gp Hq. (SO #18, p. 10, Hq 452nd Bomb Gp, Camp Rapid, S. Dak, July 27, 1943.)

July 28, 1943: Plane #29880 and crew flew on mission with Gp fr Brooksville AF to Pinecastle AB, to Cedar Keys, and returned. (Special Mission BRO 41, July 27, 1943, and Mission Report of July 28, 1943.)

July 29, 1943: Plane #29880 and crew flew on mission with Gp fr Brooksville AF to Desterrado Island and returned. (Intelligence Narrative No 23B, July 29, 1943.)

July 30, 1943: Plane #29880 and crew flew on mission with Gp fr Brooksville AF to Columbia, S. Car. and returned. (Intelligence Narrative No 24, July 30, 1943.)
Capt HARRY W. ROBB rptd and asgd to this Sq. (SO #21, p.1, Hq 452nd Bomb Gp, Camp Rapid, S. Dak, July 30, 1943.)
4 EM rptd and asgd to this Sq. (SO #21, p.4, Hq 452nd Bomb Gp, Camp Rapid, S. Dak, July 30, 1943.)

July 31, 1943: Personnel DS at AAFSAT, Brooksville, AF, Fla, flew to Orlando, Fla, and then by train to Camp Rapid, S. Dak, Flying crews flew to Camp Rapid, S. Dak, by the way of Oklahoma City, Okla.
2 EM rptd and asgd to this Sq. (SO #22, p.1, Hq 452nd Bomb Gp, Camp Rapid, S. Dak, July 31, 1943.)

Aug 4, 1943: Personnel arrived by train fr DS AAFST, Orlando, Fla, to Camp Rapid, S. Dak,
2nd Lt CARL G. CARLSON trfd fr 730th Bomb Sq. to this Sq,. (SO #25, p.1, Hq 452nd Bomb Gp, Camp Rapid, S. Dak, Aug 4, 1943.)
2nd Lt CHARLES E. WILLIAMS trfd fr 730th Bomb Sq. to this Sq, (SO #25, p. 1, Hq 452nd Bomb Gp, Camp Rapid, S. Dak, Aug 4, 1943.)
2nd Lt JOHN H. HAYES, Jr to dy as Armament O & Cml O, and 2nd Lt AUBREY K. BAKER as Asst Opn O of this Sq. (SO #25, p. 2, Hq 452nd Bomb Gp, Camp Rapid, S. Dak, Aug 4, 1943.)

1942

THIS PAGE IS UNCLASSIFIED

Aug 4, 1943: 1 EM trfd fr this Sq to Hq Gp. (SO #25, p.4, Hq 452nd Bomb Gp, Camp Rapid, S. Dak, Aug 4, 1943.)
3 EM trfd fr Hq Gp to this Sq. (SO #25, p.4, Hq 452nd Bomb Gp, Camp Rapid, S. Dak, Aug 4, 1943.)

Aug 5, 1943: 2 EM rptd amd asgd to this Sq. (SO #26, p.4, Hq 452nd Bomb Gp, Camp Rapid, S. Dak, Aug 5, 1943.)

Aug 6, 1943: Pvt JAMES W. LEAKE aptd Staff Sergeant. (SO #27, p. 1, Hq 452nd Bomb Gp, Camp Rapid, S. Dak, Aug 6, 1943.)

Aug 7, 1943: 2 EM rptd and asgd to this Sq. (SO #28, p. 1 & p. 2, Hq 452nd Bomb Gp, Camp Rapid, S. Dak, Aug 7, 1943.)

Aug 8, 1943: 5 EM rptd and asgd to this Sq. (SO #29, p. 3, Hq 452nd Bomb Gp, Camp Rapid, S. Dak, Aug 8, 1943.)
3 EM rptd and asgd to this Sq. (SO #29, p. 4, Hq 452nd Bomb Gp, Camp Rapid, S. Dak, Aug 8, 1943.)

Aug 9, 1943: P.1, SO #27 that pertains to Pvt JAMES W. LEAKE, revoked. (SO #30, p. 1, Hq 452nd Bomb Gp, Camp Rapid, S. Dak, Aug 9, 1943.)
1 EM trfr fr 730th Bomb Sq. to this Sq. (SO #30, p.2, Hq 452nd Bomb Gp, Camp Rapid, S. Dak, Aug 9, 19 43.)
17 EM rptd and asgd to this Sq. (SO #30, p. 3, Hq 452nd Bomb Gp, Camp Rapid, S. Dak, Aug 9, 1943.)

Aug 10, 1943: 1st Lt MORTON J. FRIEDMAN rptd and asgd to this Sq. (SO #31, p.1, Hq 452nd Bomb Gp, Camp Rapid, S. Dak, Aug 10, 1943.)
2 EM rptd and asgd to this Sq. (SO #31, p. 2, Hq 452nd Bomb Gp, Camp Rapid, S. Dak, Aug 10, 1943.)
8 EM rptd and asgd to this Sq. (SO #31, p. 5, Hq 452nd Bomb Gp, Camp Rapid, S. Dak, Aug 10, 1943.)
Tech 5 Cl OWEN L. LUALLEN aptd Cpl. (SO #31, p. 7, Hq 452nd Bomb Gp, Camp Rapid, S. Dak, Aug 10, 1943.)

Aug 11, 1943: 5 EM rptd and asgd to this Sq. (SO #32, p.2, Hq 452nd Bomb Gp, Camp Rapid, S. Dak, Aug 11, 1943.)

Aug 12, 1943: 9 EM rptd and asgd to this Sq. (SO #33, p. 1, Hq 452nd Bomb Gp, Camp Rapid, S. Dak, Aug 12, 1943.)
1 EM trfd fr Hq Sq to this Sq; 2 EM trfd fr 730th Bomb Sq to this Sq; and 1 EM trfd fr this Sq to Hqs Sq. (SO #33, p. 3, Hq 452nd Bomb Gp, Camp Rapid, S. Dak, Aug 12, 1943.)

Aug 13, 1943: 5 EM rptd and asgd to this Sq. (SO #34, p. 1, Hq 452nd Bomb Gp, Camp Rapid, S. Dak, Aug 13, 1943.)

Aug 14, 1943: 1 EM rptd and asgd to this Sq. (SO #35, p. 2, Hq 452nd Bomb Gp, Camp Rapid, S. Dak, Aug 14, 1943.)

Aug 16, 1943: Local training flight fr Rapid City, AB. (Opn O. 22, 728th Bomb Sq. CR, S. Dak, Aug 16, 1943.)

Aug 17, 1943: Local Training flight fr Rapid City, AB, (Opn O, 23, 728 th Bomb Sq. CR, S. Dak, Aug 17, 1943.)
22 EM qualified with cal 30 M1903 Rifles. (SO #38, p. 1, Hq 452nd Bomb Gp, Camp Rapid, S. Dak, Aug 17, 1943.)

1913

THIS PAGE IS UNCLASSIFIED

Aug 17, 1943: 4 Officers qualified with pistols. (SO #38, p, 2, Hq 452nd Bomb Gp, Camp Rapid, S. Dak, Aug 17, 1943.)
5 Officers qualified with 30 M1903 Rifles. (SO #38, p. 1, Hq 452nd Bomb Gp, Camp Rapid, S. Dak, Aug 17, 1943.)
5 EM rptd and asgd to this Sq. (SO #38, p. 3, Hq 452nd Bomb Gp, Camp Rapid, S. Dak, Aug 17, 1943.)
2 EM rptd and asgd to this Sq. (SO #38, p. 7, Hq 452nd Bomb Gp, Camp Rapid, S. Dak, Aug 17, 1943.)
7 EM rptd and asgd to this Sq. (SO #38, p. 8, Hq 452nd Bomb Gp, Camp Rapid, S. Dak, Aug 17, 1943.)

Aug 18, 1943: 6 EM rptd and asgd to this Sq. (SO # 39, p. 1, Hq 452nd Bomb Gp, Camp Rapid, S. Dak, Aug 18, 1943.)
Local Training Flight fr Rapid, City, AB, (Opn O 24, 728th Bomb Sq, CR, S. Dak, Aug 18, 1943.)

Aug 19, 1943: Local flight made in Instrument Proficiency. (Opn O 25, 728th Bomb Sq, CR, S. Dak, Aug 19, 1943.)

Aug 20, 1943: 2nd Lt MELVIN POUNDSTONE trfd fr this Sq to Hq 452nd Bomb Gp,. (SO #41, p.2, Hq 452nd Bomb Gp, Camp Rapid, S. Dak, Aug 20, 1943.)
1 EM trfd fr this S q to 729th Bomb Sq. (SO #41, p. 4, Hq 452nd Bomb Gp, Camp Rapid, S. Dak, Aug 20, 1943.)
Local Training flight fr Rapid City, S. Dak. AB, in instrument proficiency. (Opn O 26, 728th Bomb Sq, CR, S. Dak, Aug 20, 1943.)

CHARLES E. WILLIAMS,
2nd Lt, Air Corps,
Squadron S-2 Officer.

THIS PAGE IS UNCLASSIFIED

OPERATIONS
728th BOMBARDMENT SQUADRON, (H)
452nd BOMBARDMENT GROUP (H)
Camp Rapid, Rapid City, South Dakota

August 20, 1943

OPERATIONS ORDER)

NUMBER 26)

In compliance with Unit Training Program, Headquarters, 452nd Bombardment Group (H), Office of the Operations Officer, 728th Bombardment Squadron (H), Office of the Operations Officer, Camp Rapid, Rapid City, South Dakota, the following Missions will be accomplished:

OFFICERS		CREW		TAKE-OFF	LAND	MISSION	PLANE
Orrider, G.J.	Lt.-P	Speed, R.J.	M/Sgt-E	08:00	12:00	T	9880
Slanin, B.	Lt.-CP	Goodwin, R.M.	Sgt-E				
		Griffin, R.M.	S/Sgt-R				

Local training flight from Rapid City Air Base in Instrument proficiency.

By Order of the Squadron Commander:

GERALD R. CARRIS
1st Lt. Air Corps
Operations Officer

OFFICIAL:

GERALD R. CARRIS
1st Lt., Air Corps
Operations Officer

KODAK SAFETY FILM

THIS PAGE IS UNCLASSIFIED

OPERATIONS
728th BOMBARDMENT SQUADRON (H)
452nd BOMBARDMENT GROUP (H)
Camp Rapid, Rapid City, South Dakota

August 19, 1943

OPERATIONS ORDER)

NUMBER 25)

In compliance with Unit Training Program, Headquarters, 452nd Bombbardment Group (H), Office of the Operations Officer, 728th Bombardment Squadron (H), Office of the Operations Officer, Camp Rapid, Rapid City, South Dakota, The following Missions will be accomplished:

OFFICERS		CREW	TAKE-OFF	LAND	MISSION	PLANE
						9000
Oxrider, C.J.	Lt.-P	Speed, R.J. M/Sgt.-AE	07:45	11:45	Instrument	
Blanin, B.	Lt.-CP	Griffin, R.W. S/Sgt-R			Proficiency	

Flight was made in Instrument Proficiency.

For the Squadron Commander:

GERALD R. CARRIS,
1st Lt., Air Corps,
Operations Officer

OFFICIAL:

GERALD R. CARRIS
1st Lt., Air Corps
Operations Officer

THIS PAGE IS UNCLASSIFIED

OPERATIONS
728th BOMBARDMENT SQUADRON (H)
452nd BOMBARDMENT GROUP (H)
Camp Rapid, Rapid City, South Dakota

August 18, 1943

OPERATION ORDER)

NUMBER 24)

In compliance with Unit Training Program, Headquarters, 452nd Bombardment Group (H), Office of the Operations Officer, 728th Bombardment Squadron (H), Office of the Operations Officer, Camp Rapid, Rapid City, South Dakota, the following missions will be accomplished:

OFFICERS		CREW		TAKE OFF	LAND	MISSION	PLANE
Carris, G.E.	Lt.-P	Speed, R.J.	M/Sgt-E	08:00	12:00	T	9880
Schneider, M.	Lt.-CD	Griffin, R.M.	S/Sgt-R				
Wampler, R.D.	Lt.-X	Goodwin, R.M.	Sgt-AE				
		Richardson, E.H.	Pfc-X				

Local Tarining flight from Rapid City Air Base.

For the Squadron Commander:

GERALD R. CARRIS
1st Lt. Air Corps
Operations Officer

OFFICIAL:

GERALD R. CARRIS
1st Lt. Air Corps
Operations Officer

THIS PAGE IS UNCLASSIFIED

OPERATIONS
728 th BOMBARDMENT SQUADRON (H)
452nd BOMBARDMENT GROUP (H)
Camp Rapid, Rapid City, South Dakota

August 17, 1943

OPERATIONS ORDER)

NUMBER 23)

In compliance with Unit Training Program, Headquarters, 452nd Bombardment group (H), Office of the Operations Officer, 728th Bombardment Squadron (H), Office of the Operations Officer, Camp Rapid, Rapid City, South Dakota, the following Missions will be Accomplished:

OFFICERS		CREW		TAKE-OFF	LAND	MISSION	PLANE
Carris, G.E.	Lt.-P	Speed, R.J.	M/Sgt-E	09:00	13:00	T	9880
Schneider, M.	Lt.-QD	Griffin, R.M.	S/Sgt-R				
Wampler, R.D.	Lt.-X	Richardson, E.H.	Pfc-X				

Training flight from Rapid City Air Base.

For the Squadron Commander:

GERALD R. CARRIS
1st Lt. Air Corps
Operationd Officer

OFFICIAL:

GERALD R. CARRIS
1st Lt. Air Corps
Operations Officer

THIS PAGE IS UNCLASSIFIED

OPERATIONS
728 th BOMBARDMENT SQUADRON (H)
452nd BOMBARDMENT GROUP (H)
Camp Rapid, Rapid City, South Dakota

August 17, 1943

OPERATIONS ORDER)

NUMBER 23)

In compliance with Unit Training Program, Headquarters, 452nd Bombardment group (H), Office of the Operations Officer, 728th Bombardment Squadron (H), Office of the Operations Officer, Camp Rapid, Rapid City, South Dakota, the following Missions will be Accomplished:

OFFICERS		CREW		TAKE-OFF	LAND	MISSION	PLANE
Carris, G.E.	Lt.-P	Speed, R.J.	M/Sgt-E	09:00	13:00	T	9880
Schneider, M.	Lt.-QD	Griffin, R.M.	S/Sgt-R				
Wampler, R.D.	Lt.-X	Richardson, E.H.	Pfc-X				

Training flight from Rapid City Air Base.

For the Squadron Commander:

GERALD R. CARRIS
1st Lt. Air Corps
Operationd Officer

OFFICIAL:

GERALD R. CARRIS
1st Lt. Air Corps
Operations Officer

THIS PAGE IS UNCLASSIFIED

HEADQUARTERS
ARMY AIR FORCES SCHOOL OF APPLIED TACTICS
OFFICE OF THE REGISTRAR
ORLANDO, FLORIDA

OLS/ebh-AF

11 August, 1943

SUBJECT: Students your organization-Army Air Forces School of Applied Tactics.

TO: Commanding Officer, 728th Bomb Sq.(H), 452nd Bomb Gp (H), Camp Rapid, Rapid City, South Dakota.

1. The following named personnel, members of your organization, attended AAFSAT from 9 July 1943 to 5 August 1943, for Key Personnel Traning of the Department of Bombardment, With ratings as indicated:

	NAVIGATION OFFICER		
Heckman, Jr. Frederick B.	2nd Lt.	O-801460	Very Satisfactory
	COMM OFFICER		
Bogie, Woodrow W.	1st Lt.	O-425337	Excellent
	STAFF OFFICERS		
Baker, Aubrey K.	1st Lt.	O-727149	Satisfactory
Carris, Gerald R.	1st Lt.	O-429015	Satisfactory
Oxrider, George J.	1st Lt.	O-435983	Excellent
Schneider, Morton(NMI)	2nd Lt.	O-670629	Very Satisfactory
Slanin, Boris (NMI)	2nd Lt.	O-728032	Very Satisfactory
	BOMBARDIER OFFICER		
Welch, Clarence J.	2nd Lt.	O-741295	Excellent
	ENGINEER OFFICER		
Fredricksen, Roy E.	1st Lt.	O-432652	Very Satisfactory
	INTELLIGENCE OFFICER		
Williams, Charles E.	2nd Lt.	O-576704	Excellent
	OPERATIONS CHIEFS		
Carr, Michael T.	Cpl.	37239667	Satisfactory
	INTELLIGENCE CHIEFS		
McCoy, Francis W.	S/Sgt.	32230527	Satisfactory
	TRANSPORTATION CHIEFS		
Buchanan, Guy C.	Sgt.	35105943	Excellent
	LINE CHIEF		
Black, John(NMI)	M/Sgt.	6225049	Satisfactory
	CHEM. WARFARE CHIEFS		
Evanick, John (NMI)	T/5	36519880	Excellent

THIS PAGE IS UNCLASSIFIED

continued

Wood, Kermit W.	ARMAMENT CHIEF T/Sgt.	20655983	Very Satisfactory
	FLIGHT CHIEF		
Kitchen, Kenneth M	T/Sgt	16012808	Very Satisfactory
Anderson, John D.	S/Sgt.	18040737	Very Satisfactory
Seller, Johnie R.	S/Sgt.	18030293	Satisfactory
	ARMORER GUNNERS		
Garrison, Ralph H.	Sgt.	18166529	Very Satisfactory
McRoy, Eugene	Sgt.	16073946	Satisfactory
	ENGINEER GUNNER		
Giombetti, Rinaldo	Sgt.	31159788	Very Satisfactory
Goodwin, Russel M.	Sgt.	34305942	Satisfactory
	RADIO * OPERATOR GUNNER		
Griffin, Robert M.	S/Sgt.	38195073	Very Satisfactory
Waddell, Cecil L.	Sgt.	37223075	Satisfactory
	AIRPLANE MECH		
Rankin, Ed. L.	S/Sgt.	18051392	Incomplete
Nelson, Jr. George	S/Sgt.	18025630	Incomplete
	AIRPLANE INSP.		
Speed, Raymond J.	M/Sgt.	6951247	Excellent

2. Student ratings used at AAFSAT are "Superior", "Excellent", "Very Satisfactory", "Satisfactory", And "Unsatisfactory".

/s/ O. L. SUTLIFF
Major, AC
Registrar

THIS PAGE IS UNCLASSIFIED

SEVEN TWENTY-NINTH BOMBARDMENT SQUADRON (H)
OFFICE OF THE INTELLIGENCE OFFICER
Camp Rapid, South Dakota

23 August, 43.

June 1, 1943: 729th Bombardment Squadron (H) activated at Geiger Fld, Wash. (GO #74, p.6, Hq 2nd AF, Ft Geo Wright, Wash, May 22, 1943.)

June 15, 1943: 47 EM rptd and asgd to this Sq. (SO #1, p.1, Hq 452nd Bomb Gp, Camp Rapid, S. Dak, July 8, 1943.)

June 16, 1943: VOCO 1st Lt THOMAS J. HALL asgd to this Sq. (SO #8, p.1, Hq 452nd Bomb Gp, Camp Rapid, S. Dak, July 8, 1943.)

June 18, 1943: VOCO Major RAYMOND M. SCHULER trfd fr Hq 452nd Bomb Gp to this Sq. (SO #8, p.3, Hq 452nd Bomb Gp, Camp Rapid, S. Dak, July 8, 1943.)

June 25, 1943: VOCO 1st Lt CHARLES L. DAILY asgd to this Sq. (SO #8, p.12, Hq 452nd Bomb Gp, Camp Rapid, S. Dak, July 8, 1943.)

June 26, 1943: VOCO 2nd Lt ALBERT H. WHITE asgd to this Sq. (SO #8, p.13, Hq 452nd Bomb Gp, Camp Rapid, S. Dak, July 8, 1943.)
VOCO 2nd Lt WILBUR W. ALLEN, 2nd Lt JOSEPH H. BEACH, and 2nd Lt JAY C. BEHAR, Jr, asgd to this Sq. (SO #8, p.15, Hq 452nd Bomb Gp, Camp Rapid, S. Dak, July 8, 1943.)

June 28, 1943: VOCO Capt FLOYD S. COFER, 2nd Lt DUNCAN SANDERSON, 2nd Lt FRANK B. ESTES, Jr, 2nd Lt WILLIAM E. SUMNER, 2nd Lt ROBERT V. FUNCK asgd to this Sq. (SO #8, p.18, Hq 452nd Bomb Gp, Camp Rapid, S. Dak, July 8, 1943.)
VOCO 2nd Lt LEWIS V. CAMPBELL asgd to this Sq. (SO #8, p.30, Hq 452nd Bomb Gp, Camp Rapid, S. Dak, July 8, 1943.)

June 29, 1943: VOCO 1st Lt NORMAN W. GORDON asgd to this Sq. (SO #8, p.20, Hq 452nd Bomb Gp, Camp Rapid, S. Dak, July 8, 1943.)
VOCO 2nd Lt CHARLES M. WYMAN, Jr, asgd to this Sq. (SO #8, p.22, Hq 452nd Bomb Gp, Camp Rapid, S. Dak, July 8, 1943.)

June 30, 1943: VOCO 2nd Lt ARCHILLE F. RISCHIOTTO asgd to this Sq. (SO #8, p.23, Hq 452nd Bomb Gp, Camp Rapid, S. Dak, July 8, 1943.)
3 EM rptd and asgd to this Sq. (SO #2, p.1, Hq 452nd Bomb Gp, Camp Rapid, S. Dak, June 30, 1943.)

July 1, 1943: VOCO 1st Lt THOMAS J. HALL trfd to 730th Bomb Sq. (SO #8, p.25, Hq 452nd Bomb Gp, Camp Rapid, S. Dak, July 8, 1943.)
VOCO Major JOHN J. JEWETT and Capt ARCHIE S. ADAIR asgd to this Sq. (SO #8, p.25, Hq 452nd Bomb Gp, Camp Rapid, S. Dak, July 8, 1943.)

1922

THIS PAGE IS UNCLASSIFIED

OPERATIONS
728th BOMBARDMENT SQUADRON (H)
452nd BOMBARDMENT GROUP (H)
Camp Rapid, Rapid City, South Dakota

August 16, 1943

OPERATIONS ORDER)

NUMBER 22)

In compliance with Unit Training Program, Headquarters, 452nd Bombardment Group (H), Office of the Operations Officer, 728th Bombardment Squadron (H), Office of the Operations Officer, Camp Rapid, Rapid City, South Dakota, the following Missions will be accomplished:

OFFICERS		CREW		TAKE-OFF	LAND	MISSION	PLANE
Oxrider, G.J.	Lt.-P	Speed, R.J.	M/Sgt-E	11:00	12:30	T	9880
Carris, G.E.	Lt.-CP	Longen, J.P.	M/Sgt-X				
Wampler, R.D.	Lt.-X	LaRue, W.R.	S/Sgt-X				
		Giambetti, R.V.	Sgt-E				
		Griffin, R.M.	S/Sgt-RO				
		Richardson, E.H.	Pfc-X				
		Fitzsimmons, D.L.	Civ-X				
		DeFrances, A.W.	Cpl-X				

Local training flight from Rapid City Air Base.

For the Squadron Commander:

GERALD R. CARRIS
1st Lt. Air Corps
Operations Officer

OFFICIAL:

GERALD R. CARRIS
1st Lt. Air Corps
Operations Officer

THIS PAGE IS UNCLASSIFIED

July 3, 1943: VOCO Capt TALMADGE D. REED asgd to this Sq. (SO #8, p.26, Hq 452nd Bomb Gp, Camp Rapid, S. Dak, July 8, 1943.)

July 9, 1943: Personnel DS at AAFSAT Orlando, Fla, started school today. (11 Officers and 18 Enlisted Men).

July 12, 1943: 24 EM qualified with cal 30 M 1903 rifles. (SO #10, p.1, July 12, Hq 452nd Bomb Gp, Camp Rapid, S. Dak, July 12, 1943.)
2 EM rptd and asgd to this Sq. (SO #10, p.4, Hq 452nd Bomb Gp Camp Rapid, S. Dak, July 12, 1943.)

July 15, 1943: 2nd Lt DONALD THOMSON asgd to this Sq. (SO #12, p.1, Hq 452nd Bomb Gp, Camp Rapid, S. Dak, July 18, 1943.)
1st Lt NORMAN W. GORDON granted 6 days lv of abs Aug 1, 1943 (SO #12, p.4, Hq 452nd Bomb Gp, Camp Rapid, S. Dak, July 15, 1943.)
Major JEWETT, 1st Lt DAILY, and 2nd Lt BEACH aptd Special Courts-Martial this station. (SO #13, p.2, Hq 452nd Bomb Gp, Camp Rapid, S. Dak, July 15, 1943.)

July 19, 1943: 14 EM rptd and asgd to this Sq. (SO #15, p.1, Hq 452nd Bomb Gp, Camp Rapid, S. Dak, July 20, 1943.)
1 EM rptd and asgd to this Sq. (SO #15, p.2, Hq 452nd Bomb Gp, Camp Rapid, S. Dak, July 20, 1943.)

July 20, 1943: Personnel DS at AAFSAT, Orlando, Fla. finished school today.

July 21, 1943: Personnel DS at AAFSAT, Orlando, Fla. flew to Brooksville Air Field, Fla for 10 days training.

July 22, 1943: Plane #5149 flew local familiarisation flight in afternoon.

July 23, 1943: Plane #5149 and crew flew on mission with Gp fr Brooksville AF to Wilmington, N. Car. and returned. (Intelligence Narrative No. 17A, July 23, 1943.)

July 24, 1943: 1 EM trfd fr this Sq to 731st Bomb Sq. (SO #17, p.4, Hq 452nd Bomb Gp, Camp Rapid, S. Dak, July 24, 1943.)
Plane #5149 and crew flew on mission with Gp fr Brooksville AF to BatonRouge, La. and returned. (Intelligence Narrative No 18A, July 24, 1943.)

July 25, 1943: Plane #5149 and crew flew on mission with Gp fr Brooksville AF to New Orleans, La. and returned. (Intelligence Narrative No 19A, July 25, 1943.)

July 26, 1943: Plane #5149 and crew flew on mission with Gp fr Brooksville AF to Charleston, S. Car. and returned. (Intelligence Narrative No 20A, July 26, 1943.)

July 27, 1943: Plane #5149 and crew flew on mission with Gp fr Brooksville AF to convoy (28° 18'N - 88° 15'W) to Mobile, Ala. and returned. (Intelligence Narrative No 21B, July 27, 1943.)
1 EM trfd fr Hq 452nd Bomb Gp to this Sq. (SO #18, p.6, Hq 452nd Bomb Gp, Camp Rapid, S. Dak, July 27, 1943).

THIS PAGE IS UNCLASSIFIED

July 28, 1943: Plane #5149 and crew flew on mission with Gp fr Brooksville AF to Pinecastle AB, to Cedar Keys, and returned. (Special Mission BRO 41, July 27, 1943, and Mission Report of July 28, 1943.)

July 29, 1943: Plane #5149 and crew flew on mission with Gp fr Brooksville AF to Desterrado Island and returned. (Intelligence Narrative No 23B, July 29, 1943.)

July 30, 1943: Capt ARCHIE S. ADAIR granted 3 days lv abs Aug 1, 1943. (SO #21, p.2, Hq 452nd Bomb Gp, Camp Rapid, S. Dak, July 30, 1943).
5 EM rptd and asgd to this Sq. (SO #21, p.4, Hq 452nd Bomb Gp, Camp Rapid, S. Dak, July 30, 1943.)
Plane #5149 and crew flew on mission with Gp fr Brooksville AF to Columbia, S. Car. and returned. (Intelligence Narrative No 24, July 30, 1943.)

July 31, 1943: Personnel DS at AAFSAT, Brooksville, AF, Fla, flew to Orlando, Fla, and then by train to Camp Rapid, S. Dak. Flying crews flew to Camp Rapid, S. Dak. by the way of Oklahoma City, Okla.
1 EM rptd and asgd to this Sq. (SO #22, p.1, Hq 452nd Bomb Gp, Camp Rapid, S. Dak, July 31, 1943.)

Aug 1, 1943: 15 Officers and 87 EM on roster. (See roster 729th Bomb Sq, Aug 1, 1943.)

Aug 4, 1943: Personnel arrived by train fr DS AAFSAT, Orlando, Fla. (6 Officers and 11 EM) to Camp Rapid, S. Dak.
2nd Lt DONALD THOMSON trfd to 731st Bomb Sq. (SO #25, p.1, Hq 452nd Bomb Gp, Camp Rapid, S. Dak, Aug 4, 1943.)
1st Lt HAROLD P. THORESON trfd fr Hq 452nd Bomb Gp to this Sq. (SO #25, p.1, Hq 452nd Bomb Gp, Camp Rapid, S. Dak, Aug 4, 1943.)
4 EM rptd and asgd to this Sq. (SO #25, p.4, Hq 452nd Bomb Gp, Camp Rapid, S. Dak, Aug 4, 1943.)

Aug 5, 1943: 1 EM rptd and asgd to this Sq. (SO #26, p.4, Hq 452nd Bomb Gp, Camp Rapid, S. Dak, Aug 5, 1943.)

Aug 6, 1943: 3 EM rptd and asgd to this Sq. (SO #27, p.5, Hq 452nd Bomb Gp, Camp Rapid, S. Dak, Aug 6, 1943.)

Aug 8, 1943: 5 EM rptd and asgd to this Sq. (SO #29, p.3, Hq 452nd Bomb Gp, Camp Rapid, S. Dak, Aug 8, 1943.)
3 EM rptd and asgd to this Sq. (SO #29, p.4, Hq 452nd Bomb Gp, Camp Rapid, S. Dak, Aug 8, 1943.)

Aug 9, 1943: 16 EM rptd and asgd to this Sq. (SO #30, p.3, Hq 452nd Bomb Gp, Camp Rapid, S. Dak, Aug 9, 1943.)

Aug 10, 1943: 9 EM rptd and asgd to this Sq. (SO #31, p.5, Hq 452nd Bomb Gp, Camp Rapid, S. Dak, Aug 10, 1943.)

THIS PAGE IS UNCLASSIFIED

Aug 11, 1943: 6 EM rptd and asgd to this Sq. (SO #32, p.2, Hq 452nd Bomb Gp, Camp Rapid, S. Dak, Aug 11, 1943.)

Aug 12, 1943: 9 EM rptd and asgd to this Sq. (SO #33, p.1, Hq 452nd Bomb Gp, Camp Rapid, S. Dak, Aug 12, 1943.)
1 EM trfd fr Hq 452nd Bomb Gp to this Sq. (SO #33, p.2, Hq 452nd Bomb Gp, Camp Rapid, S. Dak, Aug 12, 1943.)

Aug 14, 1943: 9 EM rptd and asgd to this Sq. (SO #35, p.1, Hq 452nd Bomb Gp, Camp Rapid, S. Dak, Aug 14, 1943.)
2nd Lt THEODORE (NMI) VENARD asgd to this Sq and dy as Sq Intelligence Officer. (SO #35, p.3, Hq 452nd Bomb Gp, Camp Rapid, S. Dak, Aug 14, 1943.)

Aug 16, 1943: Cpl Lucas W. Buttry promoted to Sergeant. (SO #37, p.5, Hq 452nd Bomb Gp, Camp Rapid, S. Dak, Aug 16, 1943.)
Plane #5149 did local flying today.

Aug 17, 1943: 12 EM qualified with cal 30 M 1903 rifle. (SO #38, p.1, Hq 452nd Bomb Gp, Camp Rapid, S. Dak, Aug 17, 1943.)
5 Officers qualified with cal 30 M 1903 rifle. (SO #38, p.1 Hq 452nd Bomb Gp, Camp Rapid, S. Dak. Aug 17, 1943.)
2 Officers qualified with pistol. (SO #38, p.2, Hq 452nd Bomb Gp, Camp Rapid, S. Dak, Aug 17, 1943.)
6 EM rptd and asgd to this Sq. (SO #38, p.3, Hq 452nd Bomb Gp, Camp Rapid, S. Dak, Aug 17, 1943.)
15 EM rptd and asgd to this Sq. (SO #38, p.4, 6, 7, 8, &9, Hq 452nd Bomb Gp, Camp Rapid, S. Dak, Aug 17, 1943.)
Plane #5149 did local flying today.

Aug 19, 1943: Plane #5149 did local flying today.

Aug 20, 1943: Capt HAROLD THORESON trfd fr 729th Bomb Sq to Hq Sq 452nd Bomb Gp. (SO #41, p.2, Hq 452nd Bomb Gp, Camp Rapid, S. Dak, Aug 20, 1943.)
1 EM rptd and asgd to this Sq. (SO #41, p.3, Hq 452nd Bomb Gp, Camp Rapid, S. Dak, Aug 20, 1943.)
S/Sgt WALTER E. LARUE trfd fr 728th Bomb Sq to this Sq. (SO #41, p.4, Hq 452nd Bomb Gp, Camp Rapid, S. Dak, Aug 20, 1943.)
The morale of this Squadron is very good as to date.

Theodore Venard
THEODORE VENARD,
2nd Lt, Air Corps,
Squadron S-2 Officer.

1926

THIS PAGE IS UNCLASSIFIED

SEVEN HUNDRED TWENTY-NINTH BOMBARDMENT SQUADRON
OFFICE OF THE INTELLIGENCE OFFICER
Camp Rapid, South Dakota

23 August 43.

SUBJECT: Men on DS at AAFSAT, Orlando, Fla. during July.

TO : Whom it may concern.

The following men were on Detached Service at AAFSAT, Orlando, Fla, during the month of July, 1943.

OFFICERS

Captain ARCHIE S. ADAIR	0-406498	Commanding Officer
Captain TALMADGE D. REED	0-420505	Operations Officer
Captain HAROLD P. THORESON	0-905852	Intelligence Officer
1st Lt CHARLES L. DAILY	0-440692	Communications Officer
1st Lt NORMAN W. GORDON	0-419601	Medical Officer
2nd Lt DUNCAN SANDERSON	0-737653	Pilot
2nd Lt FRANK B. ESTES	0-801756	Co-Pilot
2nd Lt WILLIAM E. SUMNER	0-678785	Navigator
2nd Lt ROBERT J. FUNCK	0-676220	Bombardier
2nd Lt LOUIS V. CAMPBELL	0-574141	Armament Officer
2nd Lt ALBERT H. WHITE	0-859730	Engineering Officer

ENLISTED MEN

M/Sgt LESTER F. CORNETT	6296034	Line crew
M/Sgt ERNEST L. TAYLOR	6659514	Line Crew
T/Sgt KENNETH H. NORWOOD	6834045	Line Crew
T/Sgt JAMES R. STEVENSON	6953072	Line Crew
S/Sgt JOSEPH L. FELLER	16029692	Transportation
S/Sgt NOEL C. FOX, JR.	18034308	Line Crew
S/Sgt WALTER SOLOWASKI	11009392	Flying Crew
S/Sgt LELAND M. TRACY	19002779	Flying Crew
Sgt FRANK S. EBEY	15107350	Flying Crew
Sgt VERNON A. KNUCKLES	34380770	Flying Crew
Sgt WARREN C. LESTER	18035280	Line Crew
Sgt MICHAEL P. MANESCALSKI	6791289	Flying Crew
Sgt EDWARD H. MUSKOPF	36427663	Flying Crew
Sgt CHARLES S. SCRUGGS	18155558	Flying Crew
Sgt MELVIN D. MATHENY	39181511	Chem Warfare
Cpl LUCAS W. BUTTRY	36435507	Intelligence
Cpl ANDY TANINECZ	33301865	Armament
Pfc LOREN E. VASBINDER	35596738	Operations

Theodore Venard
THEODORE VENARD,
2nd Lt, Air Corps,
Squadron S-2 Officer.

THIS PAGE IS UNCLASSIFIED

SEVEN THIRTIETH BOMBARDMENT SQUADRON (H)
OFFICE OF THE INTELLIGENCE OFFICER
Camp Rapid, South Dakota

20 August, 1943

June 1, 1943: 730th Bombardment Squadron (H) activated at Geiger Field, Wash. (SO #74, Par. 1, Hq 2nd AF, Ft. Geo. Wright, Wash, 14 May, 1943

June 15, 1943: 48 EM rptd and asgd to this Sq. (SO #1 Par #1 Hq 452nd Bomb Gp, Camp Rapid, S Dak, June 15, 1943)

June 30, 1943: 3 EM rptd and asgd to this Sq. (SO #3 Par #1 Hq 452nd Bomb Gp, Camp Rapid, S Dak, July 2, 1943)

July 1, 1943: 4 EM rptd and asgd to this Sq. (SO #4 Par #9 Hq 452nd Bomb Gp, Camp Rapid, S Dak, Julyl, 1943)

July 2, 1943: 3 EM rptd and asgd to this Sq. (SO #5 Par 1# Hq 452nd Bomb Gp, Camp Rapid, S Dak, July 1, 1943)

July 4, 1943: Oper. Order #1, Local flying PM.

July 5, 1943: Oper. Order #2, Local flying AM.

July 7, 1943: Oper. Order #3, Flight , Barksdale, Louisianis to Orlando, Fla.

July 7, 1943: VOCO of July 5, 1943Capt. Bertram C, Joseph, in addition to his other duties is appointed Sq. CO 730th Bomb. Sq. during the temporary absense of Lt. Ralph Hays Jr. SO #6 Par #4 Hq 452nd Bomb. Gp. Camp Rapid, S Dak., July 5, 1943

July 8, 1943: Oper. Order #4, Local flying from Orlando, Fla. AAB To Orlando Fla.
VOCO June 16, 1943, assigining 1st Lt. Ralph Hays Jr. who rptd for duty that date to the Organization indicated are hereby confirmed and made of record. (SO #8 Par #2)
VOCO of June 28, 1943relieving Donald B. Bird, Ulysses B. Ganas, Frank L. Huston, and Jimmie H. Vallee from asgmt. and duty with Hq 453nd Bomb. Gp. and assigning them to Organisation indicated are hereby made of record. (SO #8 Par #18)
VOCO of July 1, 1943 assigned Lt. Walter Edmundson 1st Lt. (on temp. dy. at AAFSAT, Orlando, Fal) to Organisation indicated are hereby confirmed and made of record , TWX Hq 17th Bomb. Wing , Walla Walla, Wash. June 29, 1943. (SO #8 Par #20)
VOCO of July 1, 1943, relieving 2nd Lt. Harvy A. Wilson and 1st Lt. Thomas J. Hallfrom assignment and dywith 452nd Bomb. Gp. is hereby confirmed and made of record (SO #8 Par #25)
VOCO of July 1, 1943 relieving 1st Lt. Carl C. Cameron from asgmt and dy with Hq 452nd Bomb. Gp. and assigning him to the 730th Bomb. Sq.is confirmed and made of record (SO #8 Par #2$)
VOCO of July 3, 1943 assigning 1st Lt, Dain E. Wirt (on temp dy at AAFSAT Orlando, Fla.) to 730th Bomb. Sq. is confirmed and made of record (SO #8 Par #26)

THIS PAGE IS UNCLASSIFIED

July 10, 1943: John Jarembinsky 2nd Lt., on temp duty at 13th Bombing and Gunnery Range Camp Seven Mile for 30 days assigned to Sq. (SO #9 Par #1)

July 11, 1943: Oper. Order #4, Local Flight from Orlando AAB to Orlando Fla.

July 12, 1943: 20 EM qualified with cal 30 M 1903 rifel course (SO #10 Par #1)
Major Edward A. Rosen assigned to 730thBomb. Sq. (SO #10 Par #3)
2 EM assigned to Sq. (SO #10 Par #4)

July 13, 1943: Major Edward A. Rosen actg CO, Capt. Bertram C. Joseph reld. (SO #11 Par #2)

July 15, 1943: 2nd Lt. Charles E. Williams on temp dy at A AFSAT Orlando, Fla. assigned to Sq. (SO #12 Par #1)
Major Edward A. Rosen appointed Special Courts Martial Board (SO #13 Par #2)

July 20, 1943: Prescnnel DS at AAFSAT, Orlando, Fla. finished school today.
22EM assigned to dy (SO #15 Par #1)
1 EM assigned to dy (SO #15 Par #2)

July 21, 1943: Personnel DS at AAFSAT, Orlando, Fla. flew to Brooksville Air Field, Fla. for 10 days training.
Oper. Order #4, Local flight, Brooksville Army Air Field.

July 22, 1943: Plane #5117 flew local familiarization flight in afternoon.

July 23, 1943: Plane #5117 and crew flew mission with Op fr Brooksville AF to Wilimington, N Car. and returned. (Intelligence Narrative No. 17A, July 23, 1943.)

July 24, 1943: Plan e #5117 and crew flew mission with Op Fr Brooksville AF to BatonnRouge, La. and returned. (Intelligence Narrative No 18A, July 24, 1943.)

July 25, 1943: Plane #5117 and crew flew mission with Op fr Brooksville AF to New Orleans, La. and returned. (Intelligence Narrative No. 19A, July 25, 1943.)

July 26, 1943: Plane #5117 and crew flew mission with Op fr Brooksville AF to Charleston, S. Car. and returned. (Intelligence Narrative No. 20A, July 26, 1943.)

July 27, 1943: Plane #5117 and crew flew mission with Op fr Brooksville AF to convoy (28o 18' N-88° 15'W) to Mobile, Ala. and returned. (Intelligence Narrative No. 21A, July 27, 1943.)
PFC. Loys C Vieages trfd in grade to Gp Hqs. (SO #18 Par #8)

July 28, 1943: Plane #5117 and crew flew mission with Op fr Brooksville AF to Pinecastle AB, to Cedar Keys, and returned. (Special Mission BRO 41, July 27, 1943, and Mission report of July 28, 1943.)

July 29, 1943: Plane #5117 and crew flew Mission with Op fr Brooksville AF To Desterrado Island and returned. I(Intelligence Narrative No. 23B, July29, 1943.)

THIS PAGE IS UNCLASSIFIED

July 30, 1943: Plane #5117 and crew flew mission with Gp fr Brooksville AF to Columbia, S. Car. and returned. (Intelligence Narrative No. 24, July 30, 1943.)
8EM assigned to this Sq. for duty. (SO #21 Par #4)

July 31, 1943: Personnel DS at AAFSAT, Brooksville, Fla. flew to Orlando, Fla. and then by train to Camp Rapid, S. Dak. Flying crews flew to Camp Rapid by way of Oklahoma City, Okla.
1 EM assigned to duty. (SO #22 Par 1)

August 1, 1943 1 EM assigned to duty. (SO #22 Par#1)
Privates William A Weathers, Albert A. Praznik are appointed PFC's.

August 4, 1943: Lt. Carl G. Carlsonn Intelligence and Pub. Relations Officers transferred from 728th Bomb. Sq. to 730th Bomb. Sq. (SO #25 Par #1)
4 EM trans from 452nd Gp. to 730thBomb. Sq. (SO #27 Par #4)

August 5, 1943: 16 EM assigned to Sq. for duty. (SO #26 Par #4)
Major Edward A. Rosen, is aptd Sq Executive Officer (Primary duty), and Sq Adjutant additional duty.
1st Lt. Dain E. Wirt, is aptd Sq Operations Officer (Primary duty), and is aptd Sq Gunnery Officer additional duty.
1st. Lt. Thomas J. Hall, is aptd Sq Communitions Officer (Primary Duty), and is appointed Sq Mess Officer additoional duty.
1st Lt. Walter F. Edmundson, is aptd Sq Surgeon.
2nd Lt. Carl G. Carlson, is aptd Sq Intelligence Officer (Primary duty), and aptd BOQ Officer additional duty.
2nd Lt. Robert M. Blackhill, is aptd Sq Engineering Officer (Primary duty), and is aptd Sq Ordanance Officer additional duty.
2nd Lt. Harmon Pyles, is aptd Asst Engineering Officer (Primary duty), and is aptd Sq Transportation and Sq Supply Officer additional duty.
2nd Lt. John Jarembinsky, Jr. is aptd Sq Armarment Officer (Primary duty)
2nd Lt. Donald B. Bird, is aptd Sq Navigator (Primary duty) and is aptd Sq Armarment Officer during thre absence of 2nd Lt. John Jarembinsky, Jr.
2nd Lt. Ulysses B. Canas is aptd Sq Bombardier (Primary duty) and is aptd Sq Bombsight Officer, additional duty.
2nd Lt. James H. Vallee, is aptd "A" flight Commander, and is aptd ass't Sq Operations Officer additional duty.
2nd Lt. Frank L. Houston Jr, is aptd Ass't "A" Flight Commander (Primary duty)

August 6, 1943: Sgt. William H. Mc Guire aptd Staff Sgt. (Temp) (SO #26 Par #4)

August 8, 1943: 5 EM assigned to duty. (SO #29 Par #3)

August 9, 1943: T/Sgt. Authur J. Whiting transfered to 728th Bomb. Sq. (H) (SO #30 Par #2)

August 10, 1943: 14 EM assigned for duty. (SO #31 Par #5)

August 11, 1943: 6 EM assigned for duty. 2 EM being AWOL. (SO#32 Par #2)

THIS PAGE IS UNCLASSIFIED

August 12, 1943: 9 EM assigned for duty. (SO #33 Par #1)
1 EM transfered to Hqs. (SO #33 Par #3)
2 EM transfered to 728th Bomb Sq (H). (SO #33 Par #3)
2nd Lt. John Jarembinsky,, Jr. is aptd Sq BOQ Officer in addition to his other duties, 2nd Lt. Carl G. Carlson reld. (SO #4 Par #1
2nd Lt. Carl G. Carlson id aptd Sq Schools Officer in addition to his other duties. (SO #4 Par #1)

August 14, 1943: 2 EM reported fotduty . (SO #35 Par 1)
Oper. Report No. 19. Local Flight. AM

August 16, 1943: Oper. Report No. 20. Local Flight. PM

August 17, 1943: Following Officers qualified on cal 30 M1903 rifel course C.
1st. Lt. Thomas J. Hall
2nd Lt. Carl G. Carldon ,
2nd. Lt. Frank L. Houston
2nd Lt. Jimmie H. Vallee
2nd Lt. Ulysses B. Canas
1 EM qualified with cal 30 M1903 rifel course C. (SO #38 Par #1)
Following Officers qualified with pistol (SO #38 Par #1)
1st Lt. Thomas J. Hall
2nd Lt. Carl G. Carlson
5 EM assigned to duty. (SO #38 Par #3)
1 EM assigned to duty. (SO #38 Par #6)
1 EM assigned to duty. (SO #38 Par#7)
8 EM assigned to duty. (SO #38 Par #8)
Oper. Order No. 21. Local flight. AM

August 18, 1943: Oper. Order No. 22. Local Flight. AM

August 20, 1943: Personnel of the Sq, 13 Officers, 166 EM.
The morale of the Squadron is very good as to date.

Carl G. Carlson

Carl G. Carlson
2nd Lt, Air Corps,
Squadron S-2 Officer.

THIS PAGE IS UNCLASSIFIED

730th Bomb Sqdn (H)/452nd Bomb Gp (H)
Office of the Operations Officer
Camp Rapid, Rapid City, South Dakota

4 July 1943.

OPERATIONS ORDER)
NUMBER))

In compliance with Unit Training Program, Headquarters, 452nd Bombardment Group (H), Office of the Operations Officer, 730th Bombardment Squadron, Office of the Operations Officer, Camp Rapid, Rapid City, South Dakota, the Following mission will be accomplished:

OFFICERS	CREW	TAKE-OFF	LAND	MISSION	PLANES NO.
Hayes, R.S. Lt - P Vallee, J.H. Lt.,-CD Houston, Frank L. Lt - CP Ganas, U.B. Lt - B Bird, D.B. Lt - N Byles, H. Lt - X Wambler, R.D. Lt - X	Derr, W.J. S/Sgt - X	1415	1530	T	5117

Local Flying

For the Squadron Commander:

JIMMIE H. VALLEE, JR.,
2nd Lt., Air Corps,
Ass't Operations Officer.

OFFICIAL:

JIMMIE H. VALLEE, JR.,
2nd Lt., Air Corps,
Ass't Operations Officer.

1932

THIS PAGE IS UNCLASSIFIED

730th Bomb Sqdn (H) 452nd Bomb Gp (H)
Office of the Operations Officer
Camp Rapid, Rapid City, South Dakota

5 July 1943.

OPERATIONS ORDER)
:
NUMBER 2)

In compliance with the Unit Training Program, Headquarters, 452nd Bombardment Group (H), Office of the Operations Officer, 730th Bombardment Squadron, Office of the Operations Officer, Camp Rapid, Rapid City, South Dakota, the following mission will be accomplished:

OFFICERS	CREW	TAKE-OFF	LAND	MISSION	PLANE NO.
Hayes, R.S. Lt - P Vallee, J.H. Lt - QD Houston, F.L. Lt - CP Ganas, U.B. Lt - B Bird, D.B. Lt - N	Robertson, B.W. S/Sgt - E Chochrek, W.S. S/Sgt - AE Wales, E.L. Sgt - R Haggerty, G.W. S/Sgt - AR Dixon, I.C. S/Sgt - G Doherty, J.J. Sgt - AG Derr, W.J. S/Sgt - X	1000	1530	T	5117

Local Flight

For the Squadron Commander:

JIMMIE H. VALLEE, JR.,
2nd Lt., Air Corps,
Ass't Operations Officer.

OFFICIAL:

JIMMIE H. VALLEE, JR.,
2nd Lt., Air Corps,
Ass't Operations Officer.

THIS PAGE IS UNCLASSIFIED

730th Bomb Sqdn (H) 452nd Bomb Gp (H)
Office of the Operations Officer
Camp Rapid, Rapid City, South Dakota

7 July 1943.

OPERATIONS ORDER)
NUMBER 3)

In compliance with Unit Training Program, Headquarters, 452nd Bombardment Group (H), Office of the Operations Officer, 730th Bombardment Squadron, Office of the Operations Officer, Camp Rapid, Rapid City, South Dakota, the Following mission will be accomplished:

OFFICERS	CREW	TAKE-OFF	LAND	MISSION	PLANE NO.
Hayes, R.S. Lt - P Vallee, J.H. Lt - CD Houston, F.L. Lt - CP Ganas, U.B. Lt - B Bird, D.B. Lt - N Swartz, C.R. Lt - X	Robertson, B.W. S/Sgt - E Chochrek, W.S. S/Sgt - AE Wales, E.L. Sgt - R Haggerty, G.W. S/Sgt - AR Dixon, I.C. S/Sgt - G Doherty, J.J. Sgt - AG Derr, W.J. S/Sgt - X	1100	1545	T	5117

Barksdale, Louisiana to Orlando, Florida.

For the Squadron Commander:

JIMMIE H. VALLEE, JR.,
2nd Lt., Air Corps,
Ass't Operations Officer.

OFFICIAL:

JIMMIE H. VALLEE, JR.,
2nd Lt., Air Corps,
Ass't Operations Officer.

THIS PAGE IS UNCLASSIFIED

730TH BOMBARDMENT SQUADRON (H)
452ND BOMBARDMENT GROUP (H)
Camp Rapid, Rapid City, South Dakota

11 July 1943

OPERATIONS ORDER)
:
NUMBER 4)

In compliance with Unit Training Program, Headquarters, 452nd Bombardment Group (H), Office of the Operations Officer, 730th Bombardment Squadron, Office of the Operations Officer, Camp Rapids, Rapid City, South Dakota, the Following missions will be accomplished:

OFFICERS	CREW	TAKE-OFF	LAND	MISSION	NO.
Hayes, R.S. Lt - P Vallee, J.H. Lt - CP Bird, D.B. Lt - N Hall, E.L. Lt - X Brackbill, B.B. Lt - X	Derr, W.J. S/Sgt - X Moravec, C. M/Sgt - X Stroup, K.W. T/Sgt - X Gafford, L.E. S/Sgt - X	1145	1400	T	5117

Local Flight From Orlando Army Air Base, Orlando, Florida.

For the Commanding Officer:

JIMMIE H. VALLEE, JR.,
2nd Lt., Air Corps,
Ass't Operations Officer.

OFFICIAL:

JIMMIE H. VALLEE, JR.,
2nd Lt., Air Corps,
Ass't Operations Officer.

THIS PAGE IS UNCLASSIFIED

730th Bomb Sqdn (H) 452nd Bomb Gp (H)
Office of the Operations Officer
Camp Rapid, Rapid City, South Dakota

17 July 1943.

OPERATIONS ORDER)
:
NUMBER 5)

In compliance with Unit Training Program, Headquarters, 452nd Bombardment Group (H), Office of the Operations Officer, 730th Bombardment Squadron, Office of the operations Officer, Camp Rapid, Rapid City, South Dakota, the Following mission will be accomplished:

OFFICERS	CREW	TAKE-OFF	LAND	MISSION	PLANE NO.
Hayes, R.S. Lt - P Vallee, J.H. Lt - CD Brackbill, R. Lt - X	Derr, W.J. S/Sgt - X Gafford, L.E. S/Sgt - X Tomlin, I.J. M/Sgt - X Rhoads, W.G. S/Sgt - X Timmins, L. Cpl - X	1850	1950	T	5117

Local Flight from Orlando Air Base, Orlando, Florida.

For the Squadron Commander:

JIMMIE H. VALLEE, JR.,
2nd Lt., Air Corps,
Ass't Operations Officer.

OFFICIAL:

JIMMIE H. VALLEE, JR.,
2nd Lt., Air Corps,
Ass't Operations Officer.

THIS PAGE IS UNCLASSIFIED

730th Bomb Sqdn (H) 452nd Bomb Gp (H)
Office of the Operations Officer
Camp Rapid, Rapid City, South Dakota

18 July 1943.

OPERATIONS ORDER)
NUMBER 6)

In compliance with Unit Training Program, Headquarters, 452nd Bombardment Group (H), Office of the Operations Officer, 730th Bombardment Squadron, Office of the Operations Officer, Camp Rapid, Rapid City, South Dakota, the Following mission will be Accomplished:

OFFICERS	CREW	TAKE-OFF	LAND	MISSION	PLANE NO.
Hayes, R.S. Lt - P Vallee, J.H. Lt - CD Canas, U.B. Lt - B Brackbill, W.J. Lt - X	Derr, W.J. S/Sgt - X	1030	1310	T	5117

Local Flight From Orlando Air Base, Orlando, Florida.

For the Squadron Commander:

JIMMIE H. VALLEE, JR.,
2nd Lt., Air Corps,
Ass't Operations Officer.

OFFICIAL:

JIMMIE H. VALLEE, JR.,
2nd Lt., Air Corps,
Ass't Operations Officer.

THIS PAGE IS UNCLASSIFIED

730th Bomb Sqdn (H) 452nd Bomb Gp (H)
Office of the Operations Officer
Camp Rapid, Rapid City, South Dakota

19 July 1943.

OPERATIONS ORDER)
:
NUMBER 7)

In compliance with Unit Training Program, Headquarters, 452nd Bombardment Group (H), Office of the Operations Officer, 730th Bombardment Squadron, Office of the Operations Officer, Camp Rapid, Rapid City, South Dakota, the Following mission will be Accomplished:

OFFICERS	Crew	TAKE-OFF	LAND	MISSION	PLANE NO
Hayes, R.S. Lt - P Houston, F. L. Lt - CP Canas, U.B. Lt - B	Chochrek, W.S. S/Sgt - E Steele, M.E. Sgt - X Leonard, B.M. Aux - X	1730	1830	T	5117

Local Flight Orlando Air Base, Orlando, Florida.

For the Squadron Commander:

JIMMIE H. VALLEE, JR.,
2nd Lt., Air Corps,
Ass't Operations Officer.

OFFICIAL:

JIMMIE H. VALLEE, JR.,
2nd Lt., Air Corps,
Ass't Operations Officer.

THIS PAGE IS UNCLASSIFIED

730th Bomb Sqdn (H) 452nd Bomb Gp (H)
Office of the Operations Officer
Camp Rapid, Rapid City, South Dakota

21 August 1943.

OPERATIONS ORDER)
:
NUMBER 8)

In compliance with Unit Training Program, Headquarters, 452nd Bombardment Group (H), Office of the Operations Officer, 730th Bombardment Squadron, Office of the Operations Officer, Camp Rapid, Rapid City, South Dakota, the Following missions will be Accomplished:

OFFICERS	CREW	TAKE-OFF	LAND	MISSION	PLANE NO.
Hayes, R.S. Lt - P Vallee, J.W. Lt - CP Houston, F.L. Lt - CP Ganas, U.B. Lt - B Bird, D.B. Lt - N	Robertson, B.W. S/Sgt - E Chochrek, W. S/Sgt - AE Wales, E. L. Sgt - R Haggerty, G.W. S/Sgt - AR Dixon, I.C. S/Sgt - G Doherty, J.J. Sgt - AG Derr, W.J. S/Sgt - X	1130	1245	T	5117

Local Flight Brooksville Air Base, Brooksville, Florida.

For the Commanding Officer:

JIMMIE H. VALLEE, JR.,
2nd Lt., Air Corps,
Ass't Operations Officer.

OFFICIAL:

JIMMIE H. VALLEE, JR.,
2nd Lt., Air Corps,
Ass't Operations Officer.

1939

THIS PAGE IS UNCLASSIFIED

730th Bomb Sqdn (H) 452nd Bomb Gp (H)
Office of the Operations Officer
Camp Rapid, Rapid City, South Dakota

22 July 1943.

OPERATIONS ORDER)
:
NUMBER 9)

In compliance with Unit Training Program, Headquarters, 452nd Bombardment Group (H), Office of the Operations Officer, 730th Bombardment Squadron, Office of the Operations Officer, Camp Rapid, Rapid City, South Dakota, the following mission will be Accomplished:

OFFICERS	CREW	TAKE-OFF	LAND	MISSION	PLANE NO.
Hayes, R.S. Lt - P	Robertson, B.W. S/Sgt - E	1320	1600	T	5117
Vallee, J.H. Lt - CD	Chechrek, W.S. S/Sgt - AE				
Houston, F.L. Lt - CP	Wales, E.L. Sgt - R				
Bird, D.B. Lt - N	Haggerty, G.W. S/Sgt - AR				
Raymond, J. Lt - X	Dixon, I.C. S/Sgt - G				
Wright, W.E. Lt - X	Doherty, J.J. Sgt - AG				

LOCAL FLIGHT BROOKSVILLE AIR BASE, BROOKSVILLE, FLORIDA.

For the Commanding Officer:

JIMMIE H. VALLEE, JR.,
2nd Lt., Air Corps,
Ass't Operations Officer.

OFFICIAL:

JIMMIE H. VALLEE, JR.,
2nd Lt., Air Corps,
Ass't Operations Officer.

1940

THIS PAGE IS UNCLASSIFIED

730th Bomb Sqdn (H) 452nd Bomb Gp (H)
Office of the Operations Officer
Camp Rapid, Rapid City, South Dakota

24 July 1943.

OPERATIONS ORDER)
NUMBER 10)

In compliance with Unit Training Program, Headquarters, 452nd Bombardment Group (H), Office of the Operations Officer, 730th Bombardment Squadron, Office of the Operations Officer, Camp Rapid, Rapid City, South Dakota, the following mission will be Accomplished:

OFFICERS:	CREW	TAKE-OFF	LAND	MISSION	PLANE NO.
Hayes, R.S. Lt - P	Chochrek, W.S. S/Sgt - E	0905	1635	T	6050
Vallee, J.H. Lt - CD	Wales, E.L. Sgt - R				
Houston, F.L. Lt - CP	Haggerty, G.W. S/Sgt - G				
Bird, D.B. Lt - N	Dixon, I.C. S/Sgt - G				
Canas, U.B. Lt - B	Doherty, J.J. Sgt - G				

Local Flight Brooksville Air Base, Brooksville, Florida.

For the Squadron Commander:

JIMMIE H. VALLEE, JR.,
2nd Lt., Air Corps,
Ass't Operations Officer.

OFFICIAL:

JIMMIE H. VALLEE, JR.,
2nd Lt., Air Corps,
Ass't Operations Officer.

1941

THIS PAGE IS UNCLASSIFIED

730th Bomb Sqdn (H) 452nd Bomb Gp (H)
Office of the Operations Officer
Camp Rapid, Rapid City, South Daketa

25 July 1943.

OPERATIONS ORDER)
:
NUMBER 11)

In compliance with Unit Training Program, Headquarters, 452nd Bombardment Group (H), Office of the Operations Officer, 730th Bombardment Squadron Office of the Operations Officer, Camp Rapid, Rapid City, South Daketa, the following mission will be Accomplished:

OFFICER	CREW	TAKE-OFF	LAND	MISSION	PLANE NO.
Wirt, D.E. Lt - P Vallee, J.H. Lt - P Houston, F.J. Lt - CP Bird, D.B. Lt - N Ganas, U.B. Lt - B Carlson, G.W. Lt - X	Chochrek, W.S. S/Sgt - E Robertson, E.W. S/Sgt - AE Wales, E.L. Sgt - R Haggerty, G.W. S/Sgt - AR Dixon, I.C. S/Sgt - G Doherty, J.J. Sgt - G	0720	1420	T	5117

Local Flight Brooksville, Air Base, Brooksville, Florida.

For the Squadron Commanding Officer:

JIMMIE H. VALLEE, JR.,
2nd Lt., Air Corps,
Ass't Operations Officer.

OFFICIAL:

JIMMIE H. VALLEE.,
2nd Lt., Air Corps,
Ass't Operations Officer.

1942

THIS PAGE IS UNCLASSIFIED

730th Bomb Sqdn (H) 452nd Bomb Gp (H)
Office of the Operations Officer
Camp Rapid, Rapid City, South Dakota

26 July 1943.

OPERATIONS ORDER)
:
NUMBER -12)

In compliance with Unit Training Program, Headquarters, 452nd Bombardment Group (H), Office of the Operations Officer, 730th Bombardment Squadron, Office of the Operations Officer, Camp Rapid, Rapid City, South Dakota, the Following Missions will be Accomplished:

OFFICERS	CREWS	TAKE-OFF	LAND	MISSION	SHIP NO.
Vallee, J.H. Lt - P Houston, F.L. Lt - CP Wirt, D.E. Lt - P Bird, D.B. Lt - N Ganas, U.B. Lt - B Blume, Maj. - X	Chochrek, W.S. S/Sgt - E Robertson, B.W. S/Sgt - AE Wales, E.L. Sgt - R Haggerty, G.W. S/Sgt - AR Dixon, I.C. S/Sgt - G Doherty, J J. Sgt - AG	0655	1445	T	5117

Local Flight Brooksville Air Base, Brooksville, Florida.

For the Squadron Commander:

JIMMIE H. VALLEE, JR.,
2nd Lt., Air Corps,
Ass't Operations Officer.

OFFICIAL:

JIMMIE H. VALLEE, JR.,
2nd Lt., Air Corps,
Ass't Operations Officer.

1943

THIS PAGE IS UNCLASSIFIED

730th Bomb Sqdn (H) 452nd Bomb Gp (H)
Office of the Operations Officer
Camp Rapid, Rapid City, South Dakota

27 July 1943.

OPERATIONS ORDER)
:
NUMBER 13)

In compliance with Unit Training Program, Headquarters, 452nd Bombardment Group (H), Office of the Operations Officer, 730th Bombardment Squadron (H), office of the Operations Officer, Camp Rapid, Rapid City, South Dakota, the following missions will be completed:

OFFICERS	CREW	TAKE-OFF	LAND	MISSION	PLANE NO.
Hayes, R.S. Lt - P Vallee, J.H. Lt - P Houston, F. L. Lt - CP Bird, D.B. Lt - N Ganas, U.B. Lt - B Carlson, C.G. Lt - X	Chochrek, W.S. S/Sgt - E Robertson, B.W. S/Sgt - AE Wales, E.L. Sgt - R Haggerty, G.W. S/Sgt - AR Dixon, I.C. S/Sgt - G Doherty, J.J. Sgt - AG	1500	2140	T	5117

Local Flight Brooksville Air Base, Brooksville, Florida.

For the Commanding Officer:

JIMMIE H. VALLEE, JR.,
2nd Lt., Air Corps,
Ass't Operations Officer.

OFFICIAL:

JIMMIE H. VALLEE, JR.,
2nd Lt., Air Corps,
Ass't Operations Officer.

1943

THIS PAGE IS UNCLASSIFIED

730th Bomb Sqdn (H) 452nd Bomb Gp (H)
Office of the Operations Officer
Camp Rapid, Rapid City, South Dakota

28 July 1943.

OPERATIONS ORDER)
NUMBER 14)

In compliance with Unit Training Program, Headquarters, 452nd Bombardment Group (H), Office of the Operations Officer, 730th Bombardment Squadron, Office of the Operations Officer, Camp Rapid, Rapid City, South Dakota, the following missions will be Accomplished:

OFFICERS	CREW	TAKE-OFF	LAND	MISSION	PLANE NO.
Hayes, R.S. Lt. - P Vallee, J.H. Lt - CD Houston, D.B. Lt - CP Bird, D.B. Lt - N Ganas, U.B. Lt - B	Chochrek, W.S. S/Sgt - E Robertson, B.W. S/Sgt - AE Wales, E.L. Sgt - R Dixon, I.C. S/Sgt - AG Doherty, J.J. Sgt - AG	0705	1250	T	5117
Hayes, R.S. Lt - P Vallee, J.H. Lt - CD Bird, D.B. Lt - N Hume, R. Maj - X Brackbill, R. Lt - X	Derr, W.J. S/Sgt - X Meravec, C. M/Sgt - X Stroup, K.W. T/Sgt - X Parish, R. S/Sgt - X Vivian, J.H. S/Sgt - X McQuire, W.H. - S/Sgt - X Hausman, R.F. S/Sgt - X	1500 1800	1600 1900	T T	5117 5117

First Flight was From Brooksville Air Base Local.
second Flight was From Brooksville to Hendricks and return.

For the Squadron Commander:

JIMMIE H. VALLEE, JR.,
2nd Lt., Air Corps,
Ass't Operations Officer.

OFFICIAL:

JIMMIE H. VALLEE, JR.,
2nd Lt., Air Corps,
Ass't Operations Officer.

1945

THIS PAGE IS UNCLASSIFIED

730th Bomb Sqdn (H) 452nd Bomb Gp(H)
Office of the Operations Officer
Camp Rapid, Rapid City, South Dakota

29 July 1943

OPERATIONS ORDER)

NUMBER 15)

In compliance with Unit Training Program, HEADquarters, 452nd Bombardment Group, Office of the Operations Officer, 730th Bombardment Squadron, Office of the operations Officer, Camp Rapid, Rapid City, South Dakota, the following missions will be Accomplished:

OFFICERS	CREW	TAKE-OFF	LAND	MISSION	SHIP NO.
Wirt, D. G. Lt - P Houston, F. L. Lt - CP Bird, D. B. Lt - N Ganas, U. B. Lt - B White, A. H. Lt - X	Chockrek, W. S. S/Sgt - E Robertson, W. B. S/Sgt - AE Wales, E. L. Sgt - R Haggerty, G. W. S/Sgt - AR Dixon, I. C. S/Sgt - G Doherty, J. J. Sgt - G	1000	1900	T	5117

Local Flight Brooksville Air Base, Brooksville, Fla.

For the Squadron Commander:

JIMMIE H. VALLEE, JR.,
2nd Lt., Air Corps.
Ass't Operations Officer

OFFICIAL:

JIMMIE H. VALLEE, JR.,
2nd Lt., Air Corps,
Ass't Operations Officer.

1946

THIS PAGE IS UNCLASSIFIED

730th Bomb Sqdn (H) 452nd Bomb Gp (H)
Office of the Operations Officer
Camp Rapid, Rapid City, South Dakota

30 July 1943

OPERATIONS ORDER)

NUMBER 16)

In compliance with Unit Training Program, Headquarters, 452nd Bombadment Group (H), Office of the Operations Officer, 730th Bombardment Squadron, Office of the Operations Officer, Camp Rapid, Rapid City, South Dakota, the following mission will be Accomplished:

OFFICERS	Crew	TAKE-OFF	LAND	MISSION	SHIP NO.
Hayes, R. S. Lt - P Vallee, J. H. Lt - P Houston, F. L. Lt - CP Bird, D. B. Lt - N Ganas, U.B. Lt - B	Chockrek, W. S. S/Sgt *E Robertson, R. W. S/Sgt - AE Wales, E. L. Sgt - R Haggerty, G. W. - AR Doherty, J. J. - Sgt - G Derr, W. J. S/Sgt - X McGuire, W. H. S/Sgt - X	0900	1500	T	5117

Local Flight Brooksville Air Base, Brooksville, Fla.

For the Squadron Commander:

JIMMIE H. VALLEE, JR.,
2nd Lt., Air Corps,
Ass't OPerations Officer

OFFICIAL:

JIMMIE H. VALLEE, JR.,
2nd Lt., Air Corps,
Ass't OPerations Officer

1947

THIS PAGE IS UNCLASSIFIED

730th Bomb Sqdn (H) 452nd Bomb Gp)H)
Office of the Operations Officer
Camp Rapid, Rapid City, South Dakota

31 July 1943

OPERATIONS ORDER)

NUMBER 17)

In compliance with Unit Training Program, Headquarters, 452nd Bombardment Group (H), Office of the Operations Officer, 730th Bombardment Squadron, Office of the Operations Officer, Camp Rapid, Rapid City, South Dakota, the following missions will be Accomplished:

OFFICERS	CREW	TAKE-OFF	LAND	MISSION	SHIP NO.
Hayes, R. S. Lt - P Vallee, J. H. Lt - CD Houston, F. L. Lt - CP Bird, D. B. Lt - N Ganas, U. B. Lt. - B	Robertson, B. W. S/Sgt - E 0900) Chockrek, W. S. S/Sgt - AE Wales, E. L. Sgt - R Haggerty, G. W. S/Sgt - AR Dixon, I. C. S/Sgt - G Doherty, J. J. Sgt - G Derr, W. J. S/Sgt - X	1530	T		5117

Flight From Brocksville Air Base to Oklahoma City Air Base.

For the Squadron Commander:

JIMMIE H. VALLEE, JR.,
2nd Lt., Air Corps,
Ass't Operations Officer.

OFFICIAL:

JIMMIE H. VALLEE, JR.,
2nd Lt., Air Corps,
Ass't Operations Officer.

THIS PAGE IS UNCLASSIFIED

730th Bomb Sqdn (H) 452nd Bomb Gp (H)
Office of the Operations Officer
Camp Rapid, Rapid City, South Dakota

1 August 1943

OPERATIONS ORDER)

NUMBER 13)

In compliance with Unit Training Progress, Headquarters, 452nd Bombardment Group (H), Office of the Operations Officer, 730th Bombardment Squadron, Office of the Operations Officer, Camp Rapid, Rapid City, South Dakota, the following missions will be Accomplished:

OFFICERS	CREW	TAKE-OFF	LAND		SHIP NO.
Hayes, W. S. Lt - P	Robertson, R. W. S/Sgt - E	0930	1330	T	5117
Vallee, J. H. Lt - CP	Chockrek, [illegible] /Sgt - AE				
Houston, F. L. Lt - Cl	Wales, E. L. Sgt - R				
Bird, D. B. Lt - N	Haggerty, G. [illegible] /Sgt - AR				
Canas, O. B. Lt - B	Dixon, I. C. S/Sgt - G				
	Doherty, J. J. Sgt - G				
	Dorr, W. J. S/Sgt - R				

From Oklahoma City to Rapid City Air Base.

For the Commanding Officer:

JESSIE H. VALLEE, JR.,
2nd Lt., Air Corps,
Ass't Operations Officer.

OFFICIAL:

JESSIE H. VALLEE, JR.,
2nd Lt., Air Corps,
Ass't Operations Officer.

1949

KODAK SAFETY FILM

THIS PAGE IS UNCLASSIFIED

730th Bomb. Sqdn (H) 452nd Bomb Gp (H)
Office of the Operations Officer
Camp Rapid, Rapid City, South Dakota

4 August 1943

OPERATIONS ORDER)

NUMBER 19)

In compliance with Unit Training Program, Headquarters, 452nd Bombardment Group (H), Office of the Operations Officer, 730th Bombardment Squadron, Office of the Operations Officer, Camp Rapid, Rapid City, South Dakota, the following missions will be Accomplished:

OFFICERS	CREW	TAKE-OFF	LAND	MISSION	SHIP NO.
Hayes, R. G. Lt -P Vallee, J. H. Lt - Cd Houston, F. L. Lt - CP Brackbill, R. Lt - N	Cotton, E. 1st Sgt - X McGuire, W. H. S/Sgt - X Hausman, M. S/Sgt - X Delzell, W. F. Cpl. - X Hoffman, B. K. S/Sgt - X	1545	1645	T	5117

Local Flight

For the Commanding Officer:

JESSIE H. VALLEE, JR.,
2nd Lt., Air Corps,
Operations Officer Ass't

OFFICIAL:

JESSIE H. VALLEE, JR.,
2nd Lt., Air Corps,
Ass't Operations Officer

1950

THIS PAGE IS UNCLASSIFIED

730th Bomb Sqdn (H) 452nd Bomb Gp (H)
Office of the Operations Officer
Camp Rapid, Rapid City, South Dakota

16 August 1943

OPERATIONS ORDER)

NUMBER 20)

In compliance with Unit Training Program, Headquarters, 452nd Bombardment Group (H), Office of the Operations Officer, 730th Bombardment Squadron, Office of the Operations Officer, Camp Rapid, Rapid City, South Dakota, the following mission will be Accomplished:

OFFICERS	CREW	TAKE-OFF	LAND	ISSUE	PLANE NO.
Vallee, J. H. Lt-P Houston, F.L. Lt. CD Bird, D/ E. Lt - N	Chockrek, W. S. T/Sgt - E Dixon, I. C. Sgt - R	0740	0940	T	5117

Local Flight

For the Commanding Officer:

JESSE H. VALLEE, JR.,
2nd Lt., Air Corps,
Ass't Operations Officer.

OFFICIAL:

JESSE H. VALLEE, JR.,
2nd Lt., Air Corps,
Ass't Operations Officer.

1951

THIS PAGE IS UNCLASSIFIED

730th Bomb Sqdn (H) 452nd Bomb Gp(H)
Office of the Operations Officer .
Camp Rapid, Rapid City, South Dakota

17 August 1943

OPERATIONS ORDER)

NUMBER 21)

In compliance with Unit Training Program, Headquarters, 452nd Bombardment Group (H), Office of the Operations Officer, 730th Bombardment Squadron, Office of the Operations Officer, Camp Rapid, Rapid City, South Dakota, the following missions will be accomplished:

OFFICERS	CREW	TAKE-OFF	LAND	MISSION	PLANE NO
Vallee, J. H. Lt - P Houston, F. L. Lt - CP Canas, U. B. Lt - B	Chochrek, W. S. S/Sgt - E McGuire, W. H. S/Sgt - X Dixon, I. C. S/Sgt - G Weeks, C. W. S/Sgt - X	0845	1115	T	5117
Hayes, R. S. Lt -P Vallee, J. H. Lt - CP Houston, F. L. Lt - CP Canas, U. B. Lt.- B Brackbill, R. Lt - X Rosen, E. A. Maj - X	Chockrek, W. S. S/Sgt - E Dixon, I. C. S/Sgt -G Mc Guire, W. H. S/Sgt - X Weeks, C. W. S/Sgt - X				

Local Flight

For the Commanding Officer:

JIMMIE H. VALLEE, JR.,
2nd Lt., Air Corps,
Ass't Operations Officer

OFFICIAL:

JIMMIE H. VALLEE, JR.,
2nd Lt., Air Corps,
Ass't Operations Officer

1952

THIS PAGE IS UNCLASSIFIED

730th Bomb Sqdn (H) 452nd Bomb Gp (H)
Office of the Operations Officer
Camp Rapid, Rapid City, South Dakota

18 August 1943.

SUBJECT :

OPERATIONS ORDER)
NUMBER 22)

In compliance with Unit Training Program, Headquarters, 452nd Bombardment Group (H), Office of the Operations Officer, 730th Bombardment Squadron (H), Office of the Operations Officer, Camp Rapid, Rapid City, South Dakota, the following missions will be accomplished:

OFFICERS	CREW	TAKE-OFF	LAND	MISSION	SHIP NO.
Vallee, J.H. Lt. P Houston, F.L. Lt. Cp Ganas, U.B. Lt. B Bird, D.B. Lt. N	Cheshreck, W.S. S/Sgt E Wales, E.L. Sgt R Dixon, I.C. S/Sgt G Kendall, R.T. T/Sgt E Crockett, L.N. S/Sgt E	0750	0920	T	5117
Hayes, R.S. Lt. P Vallee, J.N. Lt. CP Houston, F.L. Lt. CP Ganas, U.B. Lt. B Bird, D.B. Lt. N	Cheshreck, W.S. S/Sgt E Wales, E.L. Sgt R Dixon, I.C. S/Sgt G Kendall, T.R. T/Sgt E Crockett, L.N. S/Sgt E	0930	1200	T	5117

Local Flight.

For the Commanding Officer:
Dain E. Wirt
Dain E. Wirt,
Captain, Air Corps,
Operations Officer

OFFICIAL:

DAIN E. WIRT,
Captain, Air Corps,
Operations Officer.

THIS PAGE IS UNCLASSIFIED

730TH BOMBARDMENT SQUADRON (H) RSH/jah
452ND BOMBARDMENT GROUP (H)
Camp Rapid, Rapid City, South Dakota

1 July 1943

SQUADRON ORDER)
)
NO 1)

1. In compliance with Headquarters Memorandum dated 30 June 1943, 2nd Lt. ROBERT A. DRIVES is hereby appointed Squadron Supply and Transportation Officer, in addition to his other duties.

S/ RALPH S. HAYES, JR.,
T/ RALPH S. HAYES, JR.,
1st Lt., Air Corps,
Commanding.

CERTIFIED A TRUE COPY:

CARL G. CARLSON
2nd Lt., Air Corps.

THIS PAGE IS UNCLASSIFIED

730TH BOMBARDMENT SQUADRON (H)
452ND BOMBARDMENT GROUP (H)
Camp Rapid, Rapid City, South Dakota

KRA/jah

1 August 1943

SQUADRON ORDER)
)
NO 2)

1. Under the provisions of AR 615-5 the following named Enlisted Men, Privates, are appointed Private First Class.

William A. Weathers 19171182
Albert A. Prasnik 17090408

S/ EDWARD A. ROSEN,
T/ EDWARD A. ROSEN,
Major, Air Corps,
Commanding.

CERTIFIED A TRUE COPY:

CARL O. CARLSON
2nd Lt., Air Corps.

THIS PAGE IS UNCLASSIFIED

730TH BOMBARDMENT SQUADRON (H)
452ND BOMBARDMENT GROUP (H)
Camp Rapid, Rapid City, South Dakota

RSH/jah

12 August 1943

SQUADRON ORDER)
)
NO 4)

1. 2nd Lt. John Jarembinsky, Jr., 0862969 is aptd Sq BOQ Officer, in addition to his other duties vice 2nd Lt. Carl G. Carlson, 0574153 reld.

2. 2nd Lt. Carl G. Carlson, 0574153 is aptd Sq Schools Officer, in addition to his other duties.

S/ RALPH S. HAYES, JR.,
T/ RALPH S. HAYES JR.
1st Lt., AC
Commanding

CERTIFIED A TRUE COPY:

CARL G. CARLSON
2nd Lt., Air Corps.

1956

THIS PAGE IS UNCLASSIFIED

730TH BOMBARDMENT SQUADRON (H)
452ND BOMBARDMENT GROUP (H)
Camp Rapid, Rapid City, South Dakota

RSH/jah

5 August 1943

SQUADRON ORDER)
)
NO. 3)

1. Major Edward A. Rosen, 0319264 is aptd Sq Executive Officer (Primary duty), and Sq Adjutant additional duty.

2. 1st Lt. Dain E. Hirt, 0427033 is aptd Sq Operations Officer (Primary duty), and is aptd Sq Gunnery Officer additional duty.

3. 1st Lt. Thomas J. Hall, 0914522 is aptd Sq Communications Officer (Primary duty), and is aptd Sq Mess Officer additional duty.

4. 1st Lt. Walter F. Edmundson, 0442933 is aptd Sq Surgeon.

5. 2nd Lt. Carl G. Carlson, 0574153 is aptd Sq Intelligence Officer (Primary duty), and aptd BOQ Officer additional duty.

6. 2nd Lt. Robert M. Brookbill, 0861528 is aptd Sq Engineering Officer (Primary duty), and is aptd Sq Ordnance Officer additional duty.

7. 2nd Lt. Harmon Pyles, 0857089 is aptd Sq Ass't Engineering Officer (Primary duty), and is aptd Sq Transportation and Supply Officer additional duty.

8. 2nd Lt John Jarembinsky, Jr., 0862969 is aptd Sq Armament Officer (Primary duty),

9. 2nd Lt. Donald B. Bird, 0801415 is aptd Sq Navigator (Primary duty), and is aptd acting Sq Armament Officer during the absence of 2nd Lt. John Jarembinsky, Jr.

10. 2nd Lt. Ulysses B. Ganas, 0739021 is aptd Sq Bombardier (Primary duty), and is aptd Sq Bombsight Officer, additional duty.

11. 2nd Lt. James H. Vallee, 0663965 is aptd "A" Flight Commander (Primary duty), and is aptd ass't Sq Operations Officer additional duty.

12. 2nd Lt. Frank L. Houston, Jr., 0441907 is aptd Ass't "A" Flight Commander (Primary duty).

RALPH S. HAYES, JR.,
1st Lt., Air Corps,
Commanding.

THIS PAGE IS UNCLASSIFIED

SEVEN HUNDRED AND THIRTY FIRST BOMBARDMENT SQUADRON (H)
OFFICE OF THE INTELLIGENCE OFFICER
Camp Rapid, South Dakota

25 August 1943

SUBJECT: Squadron Historical Report from June 1 to Aug 20, 1943

TO: Group Historical Officer.

June 1, 1943: 731st. Bomb Sq. (H) activated at Geiger Field, Wash. (Go # 74, P. 6, HQ 2nd AF, Ft Geo Wright, Wash. May 22,"43".)

June 15, 1943: 43 EM rptd and asgd to this Sq (So #8, P.1, Hq 452nd Bomb Gp, Camp Rapid, S. Dak., June 15, 1943.)

June 16, 1943: VOCO 1st Lt. Malcolm G. Noyes asgd to this Sq. (So # 8, P. 1, Hq 452nd Bomb Gp., Camp Rapid, S. Dak. July 8, 1943.)

June 26, 1943: VOCO 2nd Lt John B Gegam asgd to Sq. (So #8, P. 13, Hq. 452 nd Bomb Gp. Camp Rapid, S. Dak, July 8, 1943.
VOCO Capt. Donald E. Balger, Capt Archie S Adair, 2nd Lt Wm. F. Borneman, 2nd Lt. Henry Dollar, (So # 8, p. 15, Hq 452nd Bomb Gp., Camp Rapid, S. Dak, July 8, 1943)

June 28, 1943: VOCO 2nd Lts. Harold G Fulmer, Howard W Sweeney, Henry E. Orberg, JOhn A Galloway, Guy C. Sturdevant, are asgd to this Sq. (So # 8, P. 18, Hq. 452nd Bomb Gp, Camp Rapid S. Dak, July 8, 1943)
VOCO 2nd Lt, Robert Morrison is asgd to this Sq (SO # 8 p. 30, Hq. 452nd Bomb Gp (H), Camp Rapid, S. Dak., July 8, 1943)

July 1, 1943: VOCO 2nd Lt Ronald W. Hall is asgd to this Sq. (So #8 p. 25, Hq. 452nd. Bomb Gp. Camp Rapid, S. Dak., July 8, 1943.)

July 3, 1943: VOCO Capt William G. Godbey is asgd to this Sq. (So # 8 p. 26, Hq. 452nd. Bomb Gp (H), Camp Rapid, S. Dak. July 8, 1943

July 9, 1943: 10 officers and 17 EM, DS at AAFSAT, Orlando Fla. (Started school)

July 12, 1943: 27 EM qualified with cal 30 M1903 rifle. (So #10 p.1, Hq. 452nd Bomb Gp. (H) Camp Rapid, S. Dak, July 12, 1943)
Maj Edward J Planting asgd this Sq (So #10, P. 3, Hq. 452 nd Bomb Gp (H) Camp Rapid, S. Dak., July 12, 1943)
2 EM rptd and asgd this Sq (So #10, p. 4 Hq. 452nd Bomb Gp (H), Camp Rapid S. Dak.)

1958

THIS PAGE IS UNCLASSIFIED

Contd--August 26, 1943

July 13, 1943: Maj. Edward J. Planting is aptd actg CO of Sq (So #11, p. 3, Hq 452nd. Bomb Gp. (H) Camp Rapid, S. Dak.) vice 2nd Lt. Wm. F. Borneman reld.

July 15, 1943: 2nd Lt. William ". Borneman is aptd Gp Sch Officer vice 2nd Lt. Ronald W. Hall. (So #12, P.5, Hq. 452nd. Bomb Gp. (H), Camp "apid, S. Dak, July 15, 1943).
2nd Lt Borneman aptd special courts martial this sta. (So #13, p.2. Hq. 452nd Bomb Gp (H) Camp "apid, S. Dak, july 15, 1943).

July 19, 1943: 17 Em rptd and asgd this Sq (So #15, P. 15, Hq 452nd Bomb Gp (H) Camp "apid, S. Dak. July 20, 1943).
1 EM rptd & asgd this Sq (So #15, p.2, Hq. 452nd Bomb Gp (H), Camp Rapid, S. Dak. July 20, 1943).

July 20, 1943: Personnel DS at AAFSAT, Orlando, Fla.(Flew to Brooksville) finished school.

July 21, 1943: Personnel DS at AAFSAT, Orlando, Fla. flew to Brooksville Air Field, Fla, for 10 days training.

July 22, 1943: 2nd Lt. Lt. Wm. F. Borneman is aptd actg CO of Sq. vice Maj. E. J. Planting trfd.
All EM of the Hq. 452nd Bomb Gp (H) are atchd to Sq for rations only (So #16, p. 3, Hq. 452nd Bomb Gp (H), Camp Rapid, S. Dak., July 22, 1943

July 23, 1943: Plane #5149 and crew flew on mission with Gp. fr Brooksville AF to Wilmington, N. Car, and returned. (Intelligence Narrative No. 17A, July 23, 1943).

July 24, 1943: 1 EM is trfd in gr from 729th Bomb Sq to 731st. Sq. (So # 17,, p. 4, Hq. 452nd. Bomb Gp. (H), Camp Rapid, S. Dak. July 24, 1943).
Plane #5149 and crew flew on mission with Gp. fr Brooksville AF Baton Rouge, La. and returned. (Intelligence Narrative No 18A July 24, 1943).

July 25, 1943: Plane #5012 and crew flew on mission with Gp. fr Brooksville AF to New Orleans, La. and returned. (Intelligence Narrative No. 19A, July 25, 1943.).

July 26, 1943: Plane #5012 and crew flew on mission with Gp. fr Brooksville Af to Charleston,, S. Car. and returned. (Intelligence Narrative No. 20A, July 26, 1943).

July 27, 1943: Plane #3149 and crew flew on mission with Gp. fr Brooksville AF to convoy (28° 18'N-88° 15'W) to Mobile, Ala. and returned. (Intelligence Narrative No. 21B, July 27, 1943.
1st Lt. George A. Wright trfd to 452nd Bomb Gp. (H) is asgd to this Sq. (So #18, p. 3, Hq 452nd Bomb Gp (H), Camp "apid, S. Dak., July 27, 1943).
Pfc. John W. O'Conner is trfd to Gp. Hq. (So #18, p. 7, Hq. 452nd. Bomb Gp (H), Camp Rapid, S. Dak. July 27, 1943)

THIS PAGE IS UNCLASSIFIED

July 28, 1943: Plane #6050 and crew flew on mission with Gp. fr Brooksville AF to Pinecastle Air Base, to Cedar Keys, and Returned. (Special Mission BRO 41, July 27, 1943, and Mission Report of July 28, 1943.
2nd Lt. J. M. McCabe atchd to Sq. (So #19, p. 1, Hq 452nd Bomb Gp, Camp Rapid, S. Dak., July 28, 1943)

July 29, 1943: 2nd Lt. J. M. McCabe asgd to Sq. (So #20 p. 1, Hq 452nd Bomb Gp (H), Camp Rapid, S. Dak, July 29, 1943).
Plane #5982 and crew flew on mission with Gp. fr Brooksville AF to Desterrado Island and returned. (Intelligence Narrative No. 23B, July 29, 1943).

July 30, 1943: 5 EM rptd and asgd this Sq. (So #21, p. 4, Hq 452nd Bomb Gp. (H), Camp Rapid, S. Dak, July 30, 1943).
Plane #5987 and crew flew on mission with Gp. fr Brooksville AF to Columbia, S. Car. and returned. (Intelligence Narrative No. 24, July 30, 1943).

July 31, 1943: 2 EM rptd & asgd this Sq. (SO #22, p. 1, Hq 452nd Bomb Gp (H), Camp Rapid, S. Dak, July 31, 1943).
Personnel Ds at AAFSAT, Brooksville AF, Fla, flew to Orlando Fla., then came by train to Camp Rapid, S. Dak.
Flying crews flew to Camp Rapid, S. Dak. by the way of Oklahoma City, Okla.

Aug. 2, 1943: 1 EM rptd & asgd this Sq. (So #24, p. 1, Hq 452nd Bomb Gp. (H), Camp Rapid, S. Dak., Aug 2, 1943).

Aug. 4, 1943: 2nd Lt. Donald Thomson is asgd to Sq. (So # 25, p. 1, Hq. 452nd Bomb Gp (H), Camp Rapid, S. Dak., Aug 4, 1943).
2 EM trfd from Gp to Sq. (So # 25, p. 4, Hq, 452nd Bomb (h), Camp Rapid, S. Dak., Aug 4, 1943).
Personnel arrived by train fr DS AAFSAT, Orlando, Fla. (6 Officers and 11EM) to Camp Rapid, S. Dak.

Aug 5, 1943: 2 EM asgd to Sq. (So # 26, pl 4, Hq. 452nd Bomb Gp (H), Camp Rapid, S. Dak., Aug 5, 1943).
Donald R. Decker is appointed Sgt. (So # 25, p. 5, Hq 452nd Bomb Gp (H), Camp Rapid, S. Dak. Aug 5, 1943).

Aug 8, 1943: 3 Em rptd & asgd to Sq. (So # 29, p. 1, Hq. 452nd Bomb Gp. (H), Camp Rapid, S. Dak).
1 EM rptd and asgd to Sq. (So # 29, p. 2, Hq 452nd Bomb Gp (H), Camp Rapid, S. Dak.)
5 EM rptd and asgd to Sq. (So # 29, P. 3, Hq 452nd Bomb Gp (H), Camp Rapid, S. Dak.)
The squadron was honored by being appointed permanent color guard for the Groups while at Camp Rapid.

Aug 9, 1943: 16 EM rptd & asgd to Sq (So # 30, p. 3, Hq 452nd Bomb Gp. (H), Camp Rapid, S. Dak. Aug. 9, 1943)

Aug 10, 1943: 11 EM rptd & asgd to Sq. (So #30, p. 3, Hq 452nd Bomb Gp. (H), Camp Rapid, S. Dak. Aug 9, 1943)

1960

THIS PAGE IS UNCLASSIFIED

Contd--August 26, 1943

Aug 11, 1943: 7 EM rptd & asgd to Sq (So #32, P. 2, Hq. 452nd Bomb Gp. (H), Camp Rapid, S. Dak.)

Aug 12, 1943: 8 EM rptd & asgd to Sq (So #33, p. 2, Hq. 452nd Bomb Gp. (H), Camp Rapid, S. Kak).

Aug 14, 1943: 3 EM rptd & asgd to Sq. (So #33, P. 2, Hq. 452nd Bomb Gp. (H(, Camp Rapid, S. Dak).

Aug 15, 1943: 2nd Lt. A. J. Cohen, Jr. is asgd to Sq. (So #36 p. 1, Hq 452nd Bomb Gp, Camp Rapid, S. Dak).
The scholastic ratings of the officers and men who spent July in Florida were announced. Lt. Robert Morrison topped the squadron with an "excellent" while the other officers were rated "satisfactory" to "excellent". The enlisted men, with only two exceptions, turned out equally commendable grades.

Aug 16, 1943: 1st Lts. Perry c. Ford, Joseph J. Pustaver, Frederick R Higginbotham, Charles G Bowman, are asgd to this Sq. (So #37, Hq. 452nd Bomb Gp. (H), Camp Rapid, S. Dak.)

Aug 17, 1943; 5 officers, 4 #EM qualify with the M1903 rifle (So #38, p. 1, Hq. 452nd Bomb Gp (H), Camp Rapid, S. Dak)
3 officers qualify with pistol (So #38 P. 2, Hq. 452nd Bomb Gp (H), Camp Rapid, S. Dak)
5 EM rptd & asgd this Sq (So #38, P. 3, Hq. 452nd Bomb Gp (H), Camp Rapid, S. Dak)
3 EM rptd & asgd this Sq. (So #38, P. 3, Hq. 452nd Bomb Gp (H), Camp Rapid, S. Dak)
6 Em rptd & asgd this Sq (So #38, p. 3, Hq, 452nd Bomb Gp (H), Camp Rapid, S. Dak)

Aug 18, 1943: 6 EM rptd & asgd this Sq. (So #39, P.1&, Hq. 452nd Bomb Gp (H), Camp Rapid, S. Dak)
1st Lts Perry C. Ford, F. R. Higginbotham, Charles G. Bowman reld fr further dy with Sq. (So #39, p. 2, Hq. 452nd Bomb Gp (H) Camp Rapid, S. Dak).

Aug 19, 1943: Major William E. Lawson rptd & asgd to Sq. (So #40, p. 3, Hq 452nd Bomb Gp (H), Camp Rapid, S. Dak).
3 EM rptd & asgd to Sq (So #40, p. 4-5, Hq 452nd Bomb Gp (H), Camp Rapid, S. Dak).

Aug 20, 1943: 1 EM rptd & asgd to Sq (So #41, p. 3, Hq 452nd Bomb Gp (H), Camp Rapid, S. Dak).

Aug 21, 1943: The men of our Squadron continued to gather scholastic honors at the Camp Rapid B-17 Mobile Training Unit classes. Cpl Melvin Powell,was high man in the Group with 100% and Sgt. Edward Larson was runner up with 98.6% in the A.M. systems. On the Sperry and Bendix Turret class, T/Sgt. C. Stepp was top man.

1961

THIS PAGE IS UNCLASSIFIED

Aug 24, 1943: Squadron beer party was held at the Oasis. Savings of $75.00 from mess funds purchased over thirty cases of beer.

Capt. Bilger has instituted a custom which meets with the 100% approval of the men. Once a month he will call all the officers and men together and talk to the men "man to man". He intends to give the men the opportunity to air their grievances or complaints or to ask any questions concerning policies or actions taken by the Squadron or Group.

Donald Thomson

DONALD THOMSON
2nd Lt., Air Corps,
Sq. Historical Officer.

1982

THIS PAGE IS UNCLASSIFIED

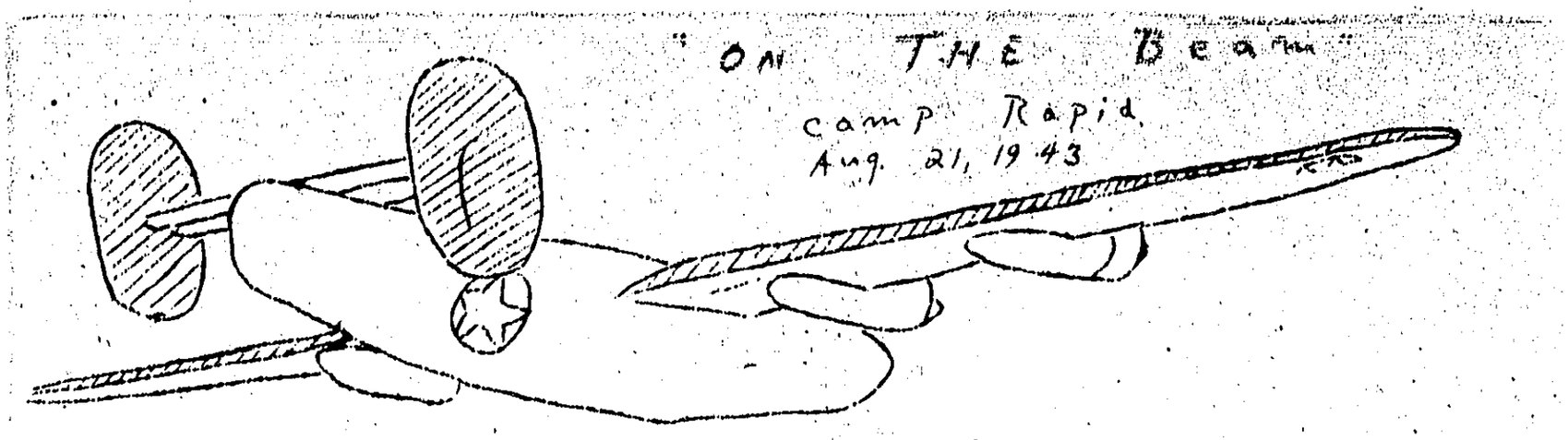

HONOR ROLL

B 17F MOBILE TRAINING UNIT CLASSES

(Submitted by Lt. David Lion, Liaison Officer in charge of B 17 M.T.U.#2)

A.M. SYSTEMS: (Highest Averages)

Cpl. Melvin Powell	452nd Bomb Group	731st Squadron	100%
Sgt. Edward Larson	452nd Bomb Group	731st Squadron	98.6%
Sgt. William H. Garrett	452nd Bomb Group	729th Squadron	98%
Cpl. J.R. Lane	452nd Bomb Group	730th Squadron	96.5%
Sgt. G.E. Thompson Jr.	452nd Bomb Group	730th Squadron	96.4%
Cpl. M.R. Stewart	452nd Bomb Group	728th Squadron	96.3%
Cpl. Frank Traina	452nd Bomb Group	729th Squadron	95.6%
PFC E.Richardson	452nd Bomb Group	728th Squadron	95.6%

SPERRY AND BENDIX TURRET CLASS - ARMAMENT:

T/Sgt. C. Stopp	452nd Bomb Group	731st Squadron
S/Sgt. Andrew Murawski	452nd Bomb Group	730th Squadron
Pvt. William Weathers	452nd Bomb Group	729th Squadron
PFC Gordon Christensen	452nd Bomb Group	730th Squadron
PFC Howard Levy	452nd Bomb Group	729th Squadron
PFC James Byrd	452nd Bomb Group	730th Squadron

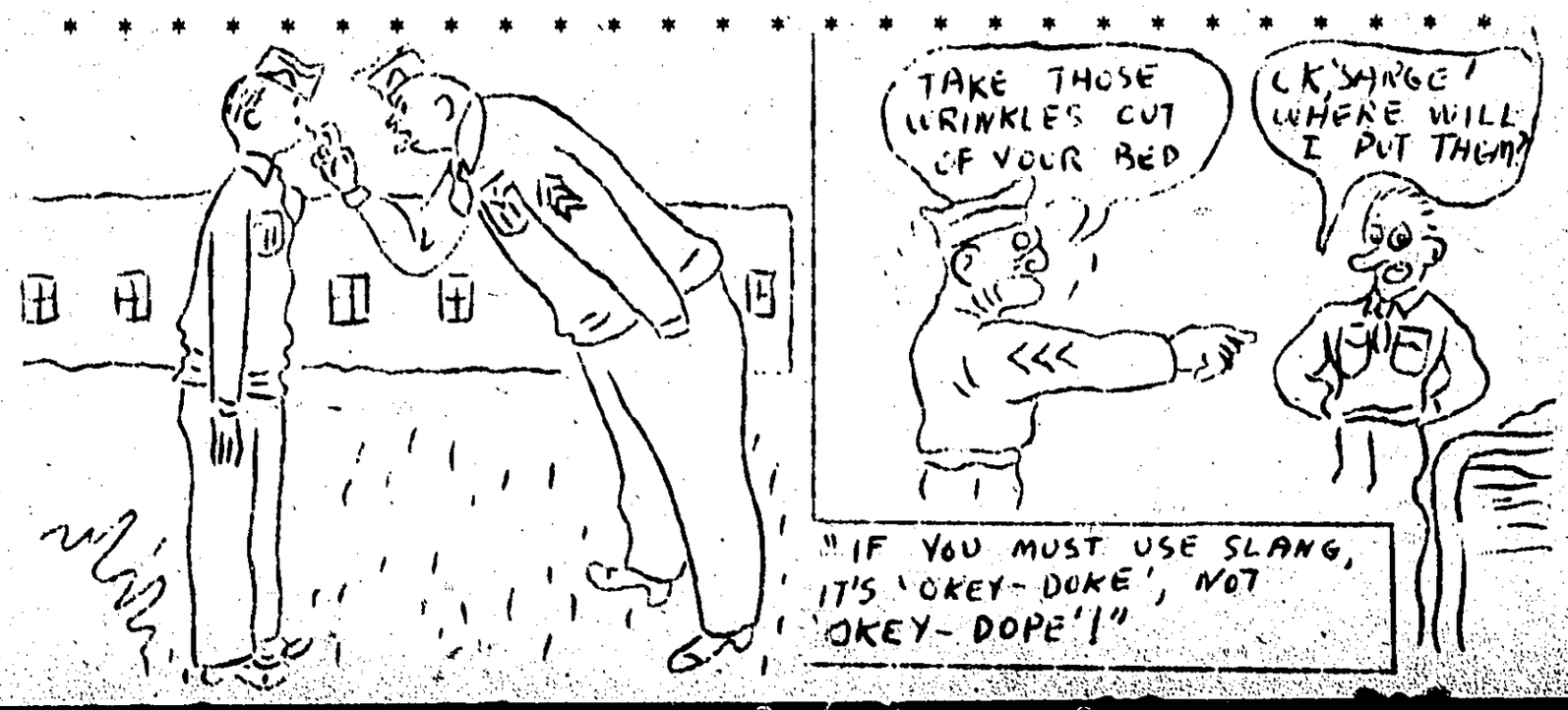

THIS PAGE IS UNCLASSIFIED

THIS PAGE IS UNCLASSIFIED

452nd BOMBARDMENT GROUP (H)
Ground School Activities, June 15, 1943 to August 20, 1943
Camp Rapid, South Dakota

THIS PAGE IS UNCLASSIFIED

1966

THIS PAGE IS UNCLASSIFIED

1967

THIS PAGE IS UNCLASSIFIED

Capt Hermanson

2 each

49

THIS PAGE IS UNCLASSIFIED

1969

THIS PAGE IS UNCLASSIFIED

1970

THIS PAGE IS UNCLASSIFIED

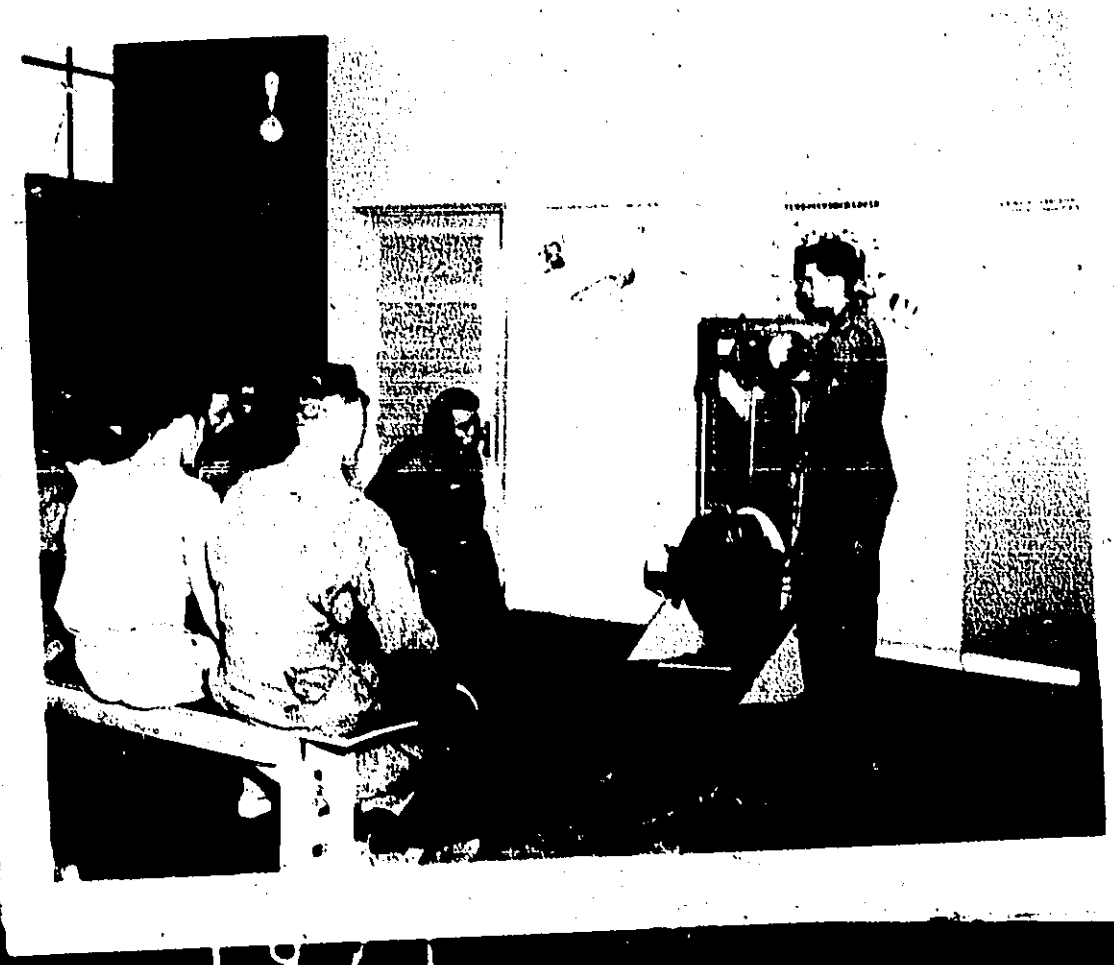

1971

THIS PAGE IS UNCLASSIFIED

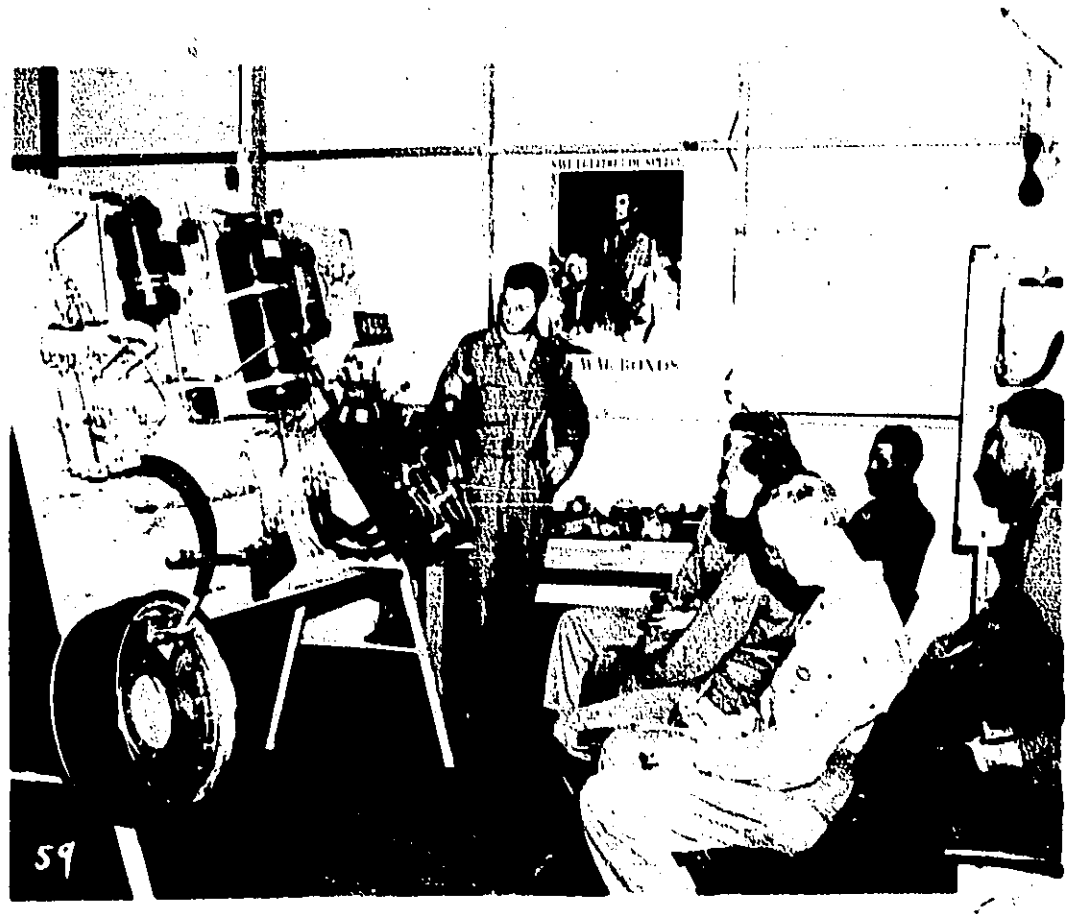

1972

THIS PAGE IS UNCLASSIFIED

1973

THIS PAGE IS UNCLASSIFIED

OFFICIAL PHOTOGRAPH FROM
BASE PHOTO SECTION
RAPID CITY ARMY AIR FIELD
RAPID CITY SOUTH DAKOTA
DISTRIBUTION OR REPRODUCTION
PROHIBITED WITHOUT
PERMISSION FROM
WAR DEPARTMENT

THIS PAGE IS UNCLASSIFIED

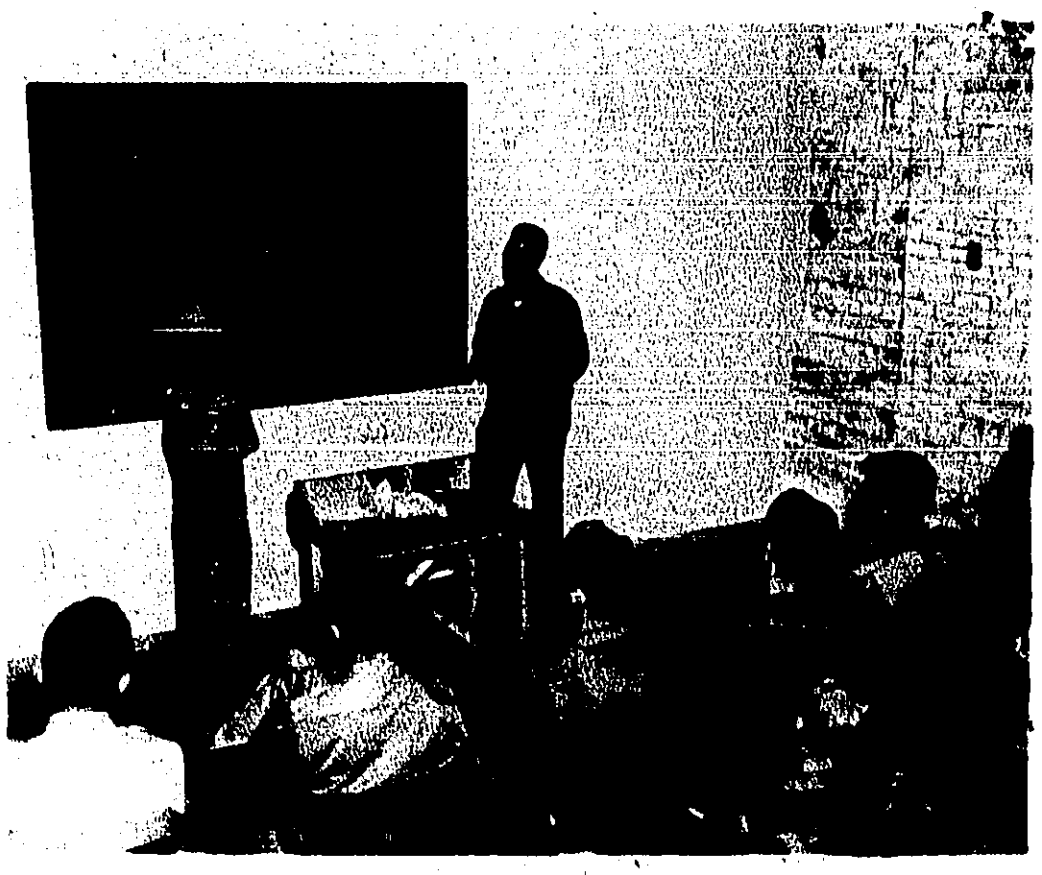

1975

THIS PAGE IS UNCLASSIFIED

Capt Hernandez.

2 each.

67

1976

THIS PAGE IS UNCLASSIFIED

1977

THIS PAGE IS UNCLASSIFIED

452nd BOMBARDMENT GROUP (H)
Ground School Activities, June 15, 1943 to August 20, 1943
Camp Rapid, South Dakota

THIS PAGE IS UNCLASSIFIED

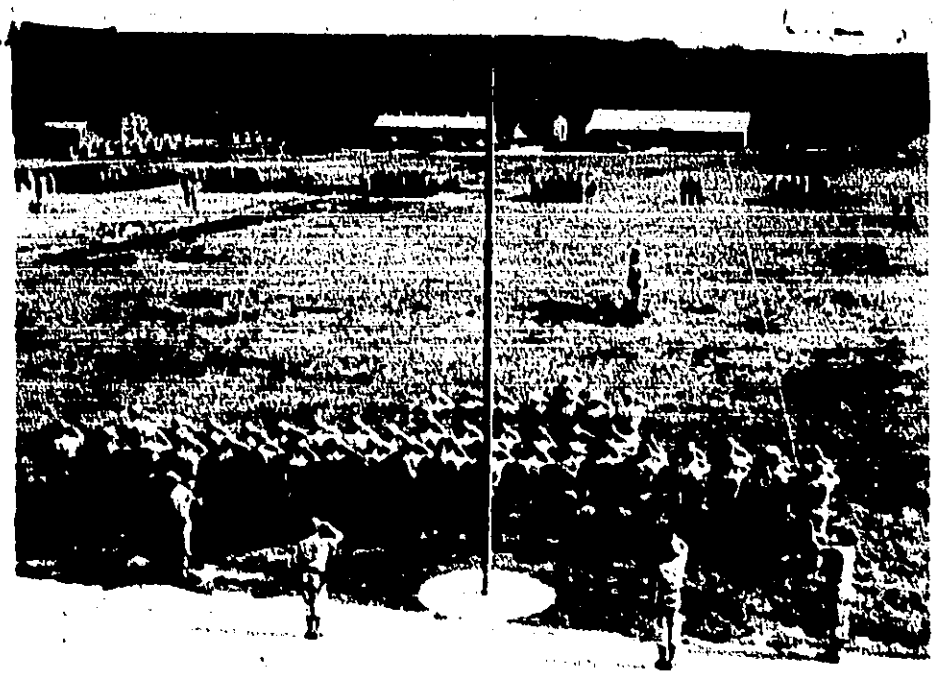

1979

THIS PAGE IS UNCLASSIFIED

col Rice

1980

THIS PAGE IS UNCLASSIFIED

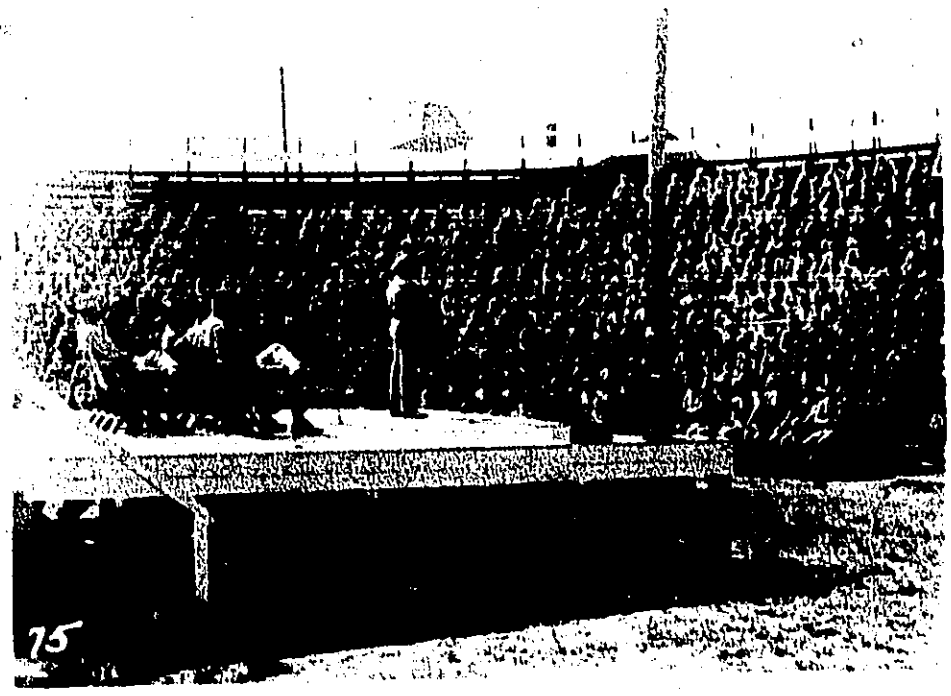

THIS PAGE IS UNCLASSIFIED

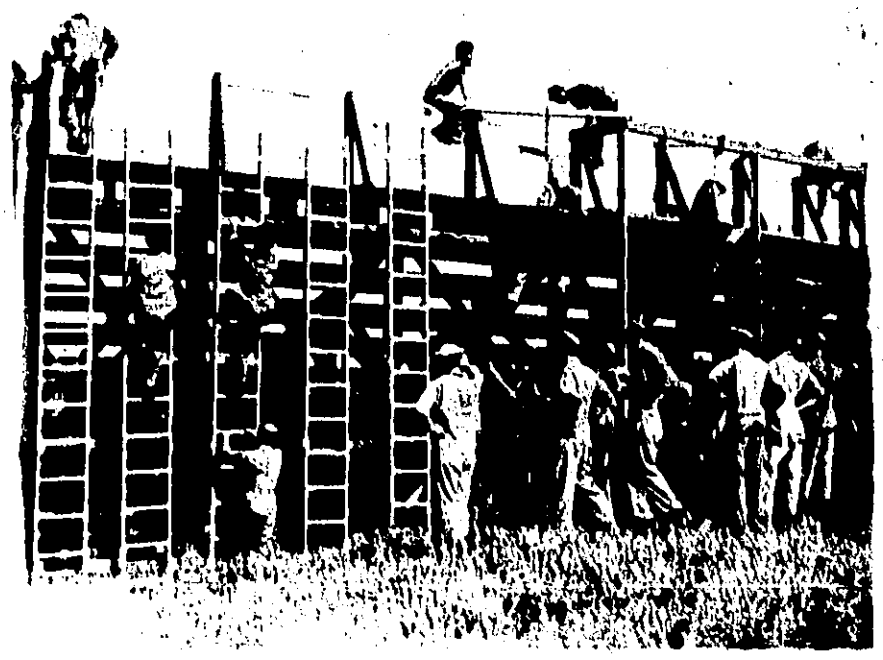

1982

THIS PAGE IS UNCLASSIFIED

1983

THIS PAGE IS UNCLASSIFIED

1984

THIS PAGE IS UNCLASSIFIED

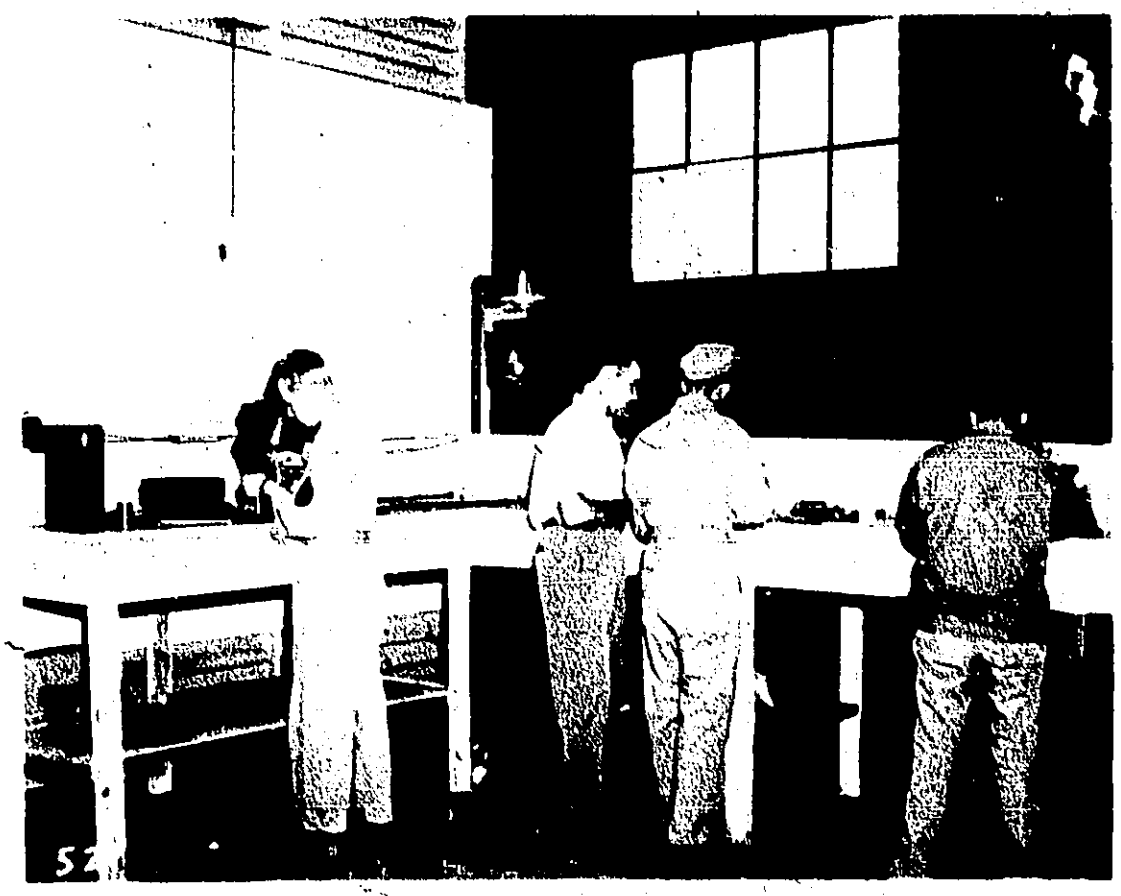

1985

THIS PAGE IS UNCLASSIFIED

1986

THIS PAGE IS UNCLASSIFIED

1987

KODAK SAFETY FILM

THIS PAGE IS UNCLASSIFIED

THIS PAGE IS UNCLASSIFIED

1989

THIS PAGE IS UNCLASSIFIED

OFFICIAL ... BASE ... RAPID CITY ... RAPID CITY ... DISTRIBUTION ... REPRODUCTION PROHIBITED WITHOUT PERMISSION FROM WAR DEPARTMENT

THIS PAGE IS UNCLASSIFIED

1991

THIS PAGE IS UNCLASSIFIED

CLASSIFICATION CHANGED TO UNCLASSIFIED
BY AUTHORITY OF THE
BY
DATE

GP-452-HI 500
Jun 1943
MAY 1945
TO BE RETURNED
TO THE ARCHIVES
OF THE AAF
HISTORICAL OFFICE

452nd

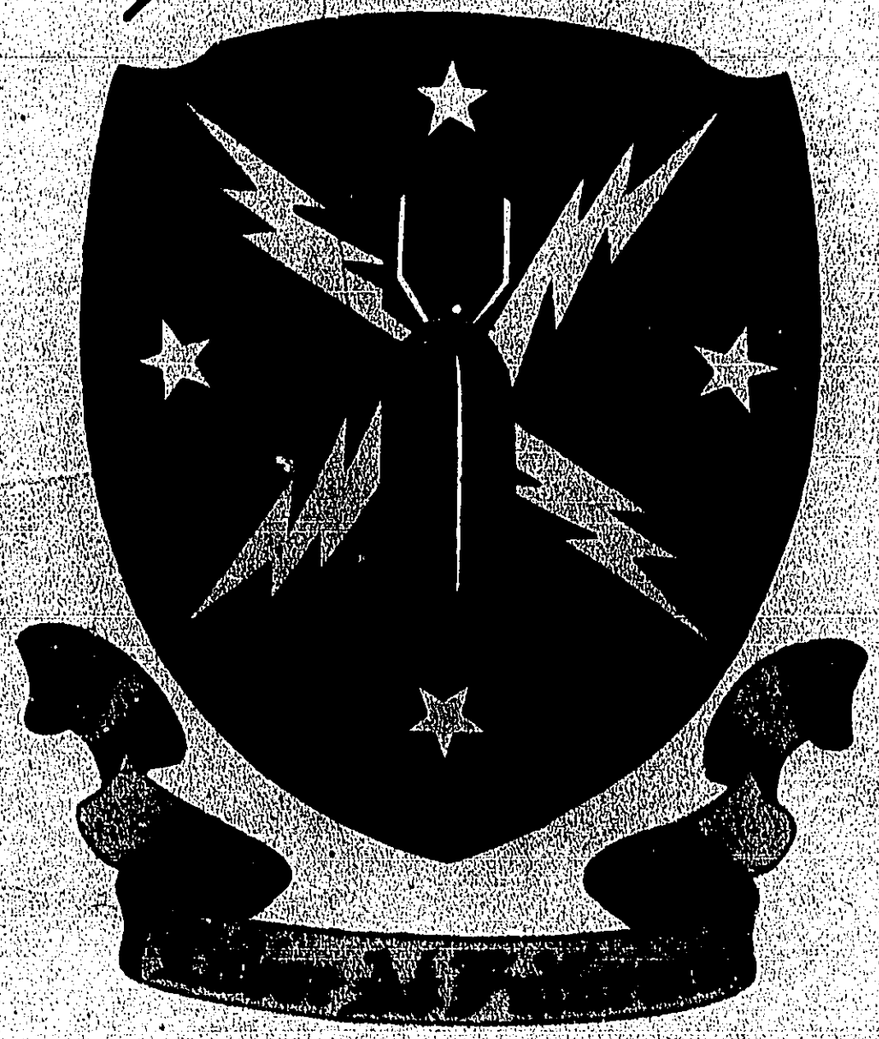

BOMBARDMENT GROUP

UNCLASSIFIED

THIS PAGE IS UNCLASSIFIED

UNCLASSIFIED

452nd

Bombardment Group

PICTORIAL HISTORY

UNCLASSIFIED

1995

THIS PAGE IS UNCLASSIFIED

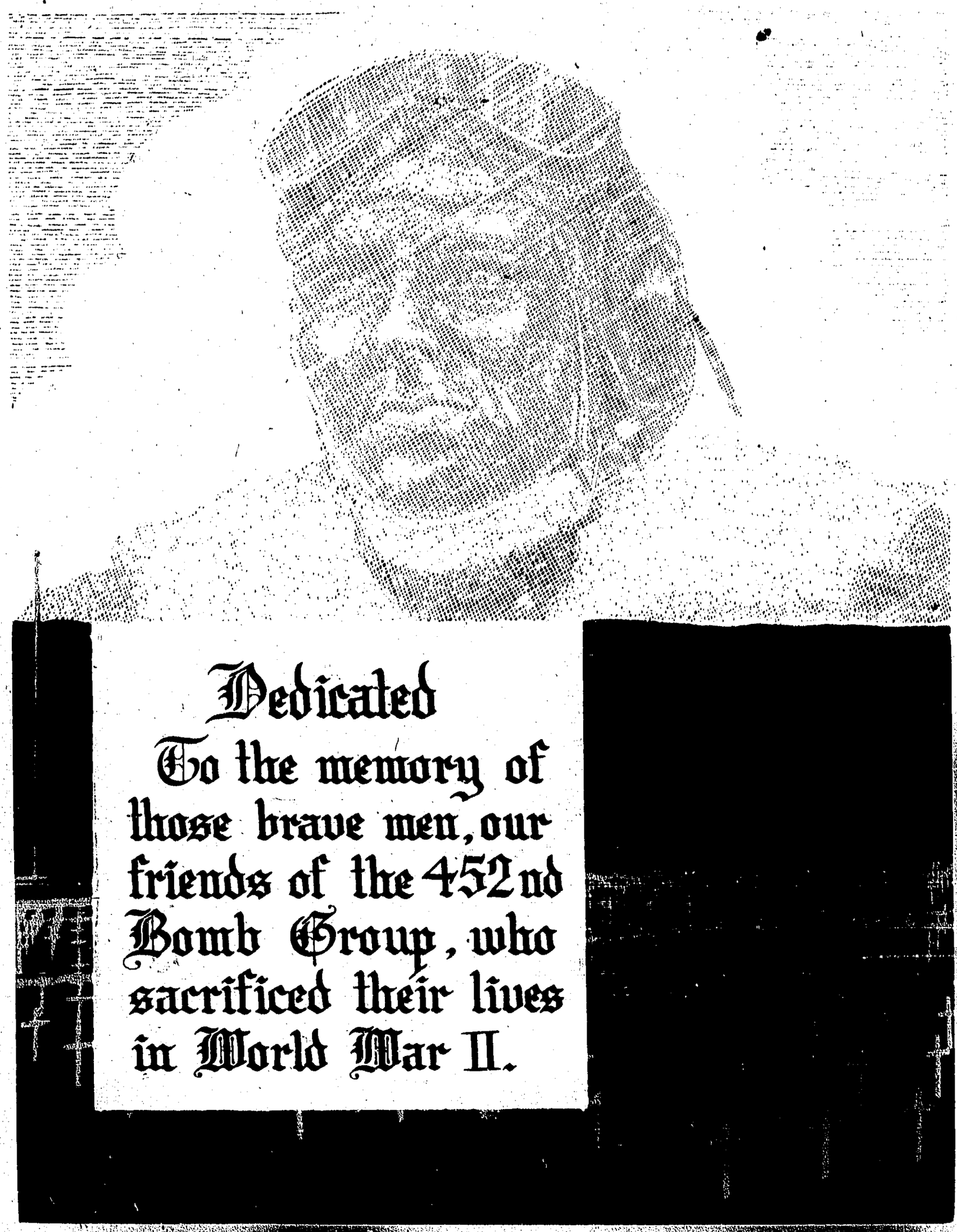

Dedicated
To the memory of those brave men, our friends of the 452nd Bomb Group, who sacrificed their lives in World War II.

UNCLASSIFIED

KNOCK OUT

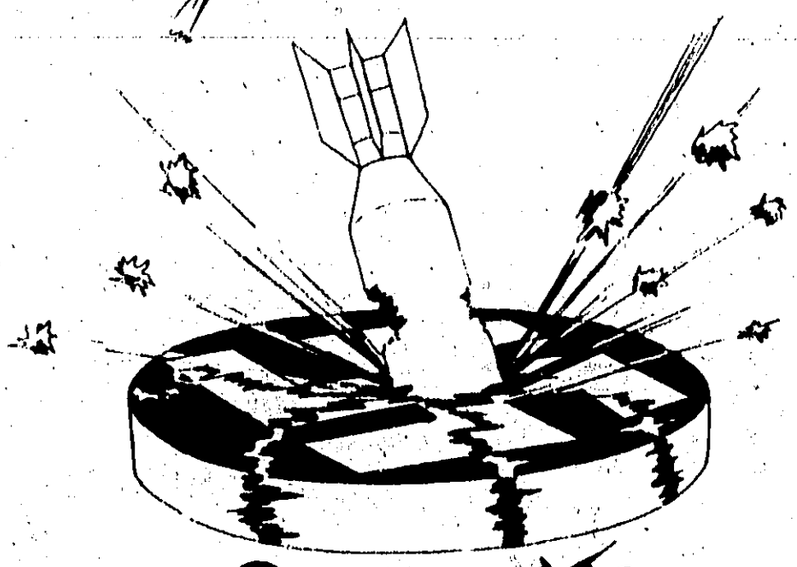

ROUND 2

ROUND 1

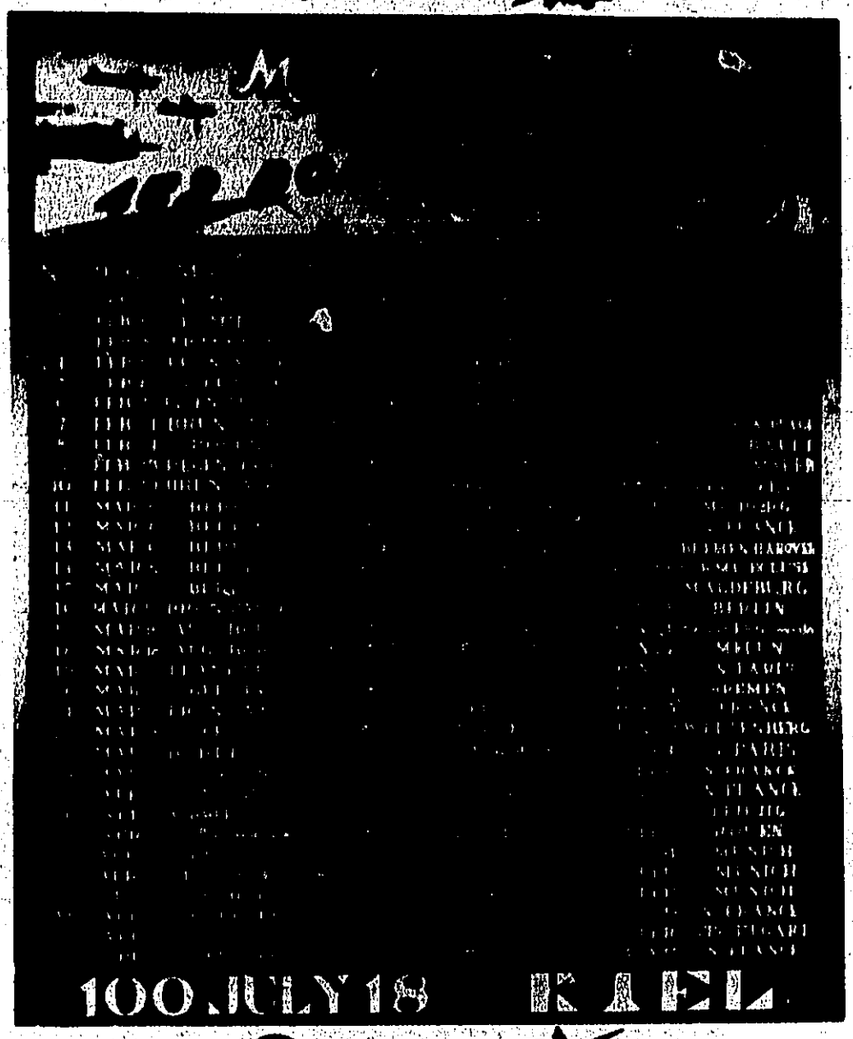

100 JULY 18 KIEL

ROUND 3

200 FEB. 15 COTTBUS

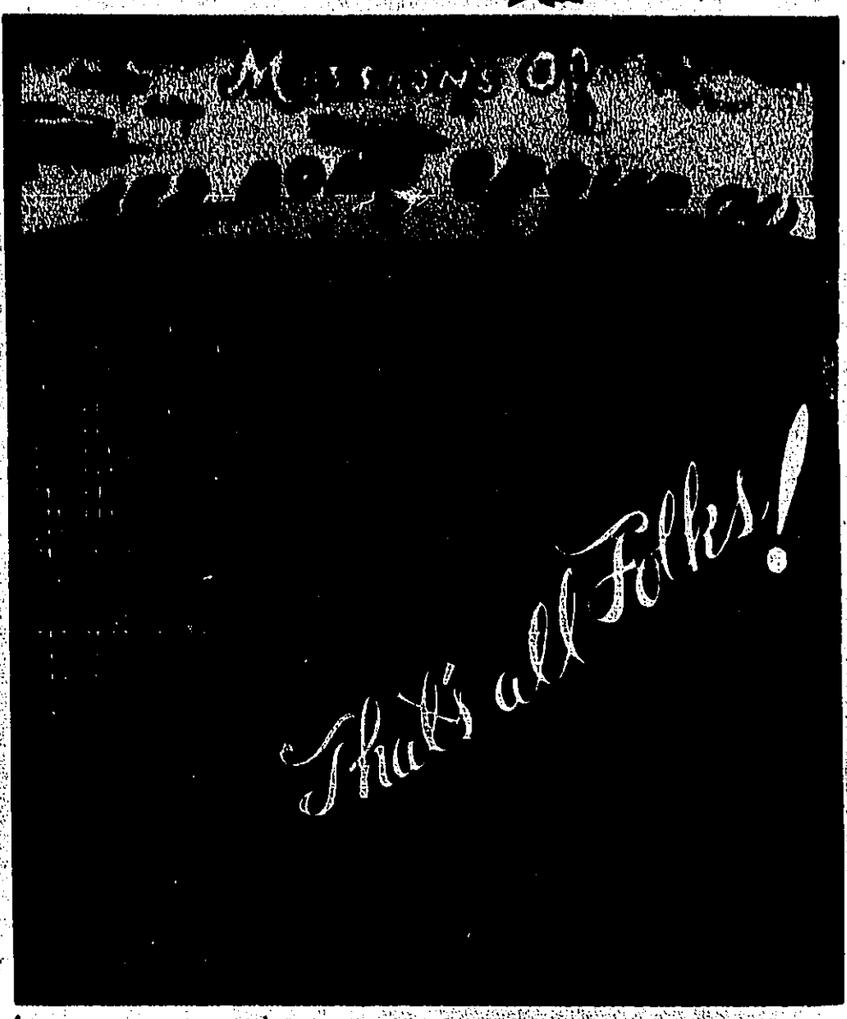

1997

THIS PAGE IS UNCLASSIFIED

Historic NOTES

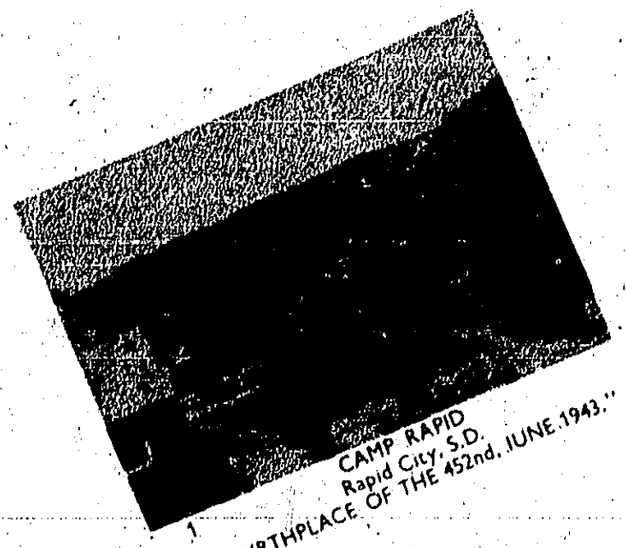

1

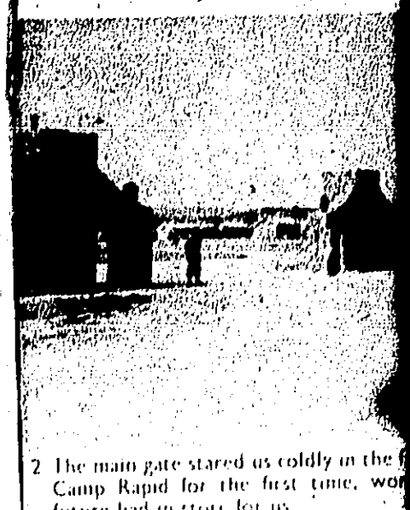

2 The main gate stared us coldly in the f
Camp Rapid for the first time, wo
future had in store for us.

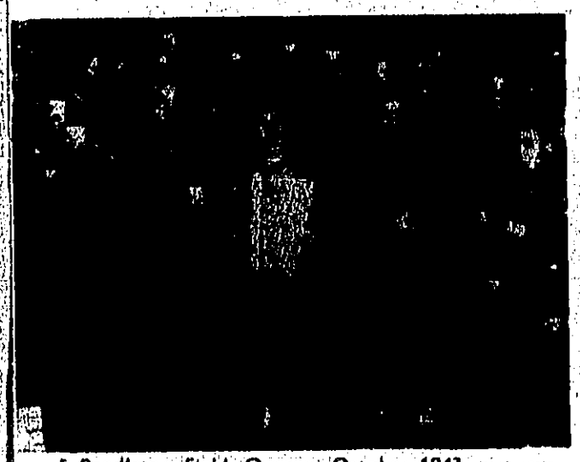

5 Pendleton Field, Oregon, October 1943, was our first move towards the ETO. It also marked the beginning of flight schedules.

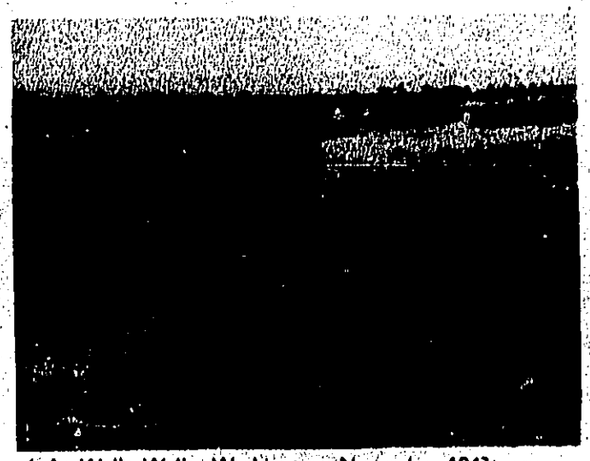

6 At Walla Walla, Washington, November 1943, operational training began in earnest. Ice, snow caused much adverse flying conditions.

7 Thanksgiving Dinners at Walla Walla were sponsored by individual squadrons. The wives of servicemen were invited guests.

8 Air and ground crews received in
Pyote, Texas, December 1943, ready
seas duties.

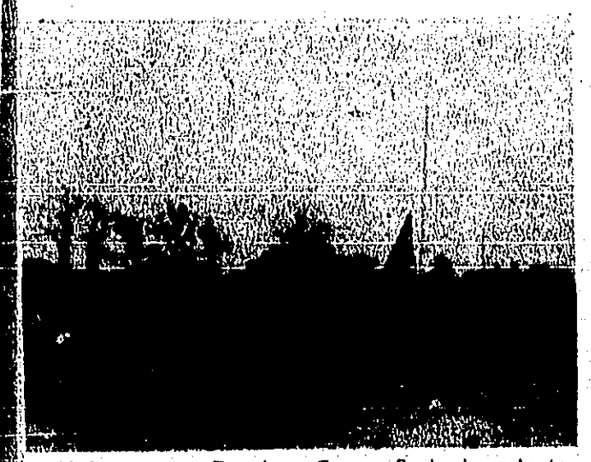

11 Arriving at Deopham Green, England, early in the morning of January 10, 1944, we soon took the station over from the R.A.F.

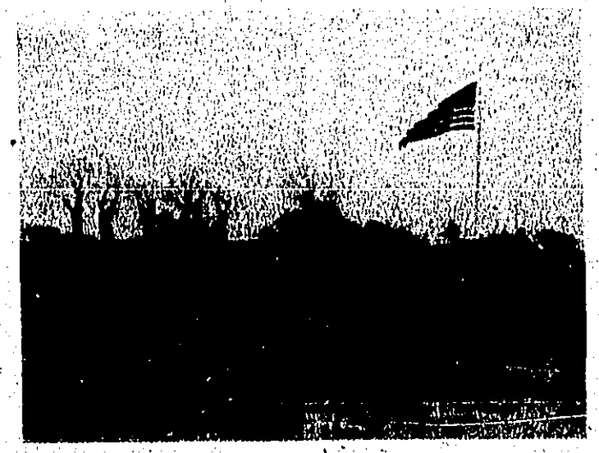

12 At the official ceremony of receiving the base from the R.A.F., Lieutenant-Colonel Satterwhite accepts for the U.S.A.A.F.

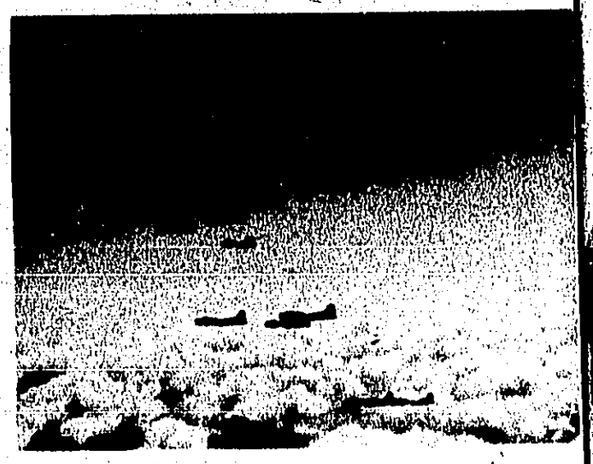

13 February 5th, 1944, initiated the operational activity of the group on its first combat mission to Romilly, France.

14 Mission after mission mounted up
long before the first awards ceremo
by Lieutenant-Colonel Satterwhite

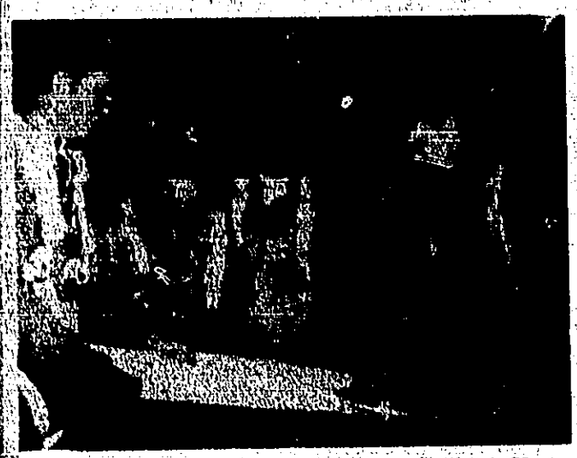

17 Even "Yank" magazine carried this photo of 452nd airman prior to the Third Air Division's first Russian shuttle mission.

18 The 100th Mission Party was one of the group's outstanding social activities and a wonderful evening for all.

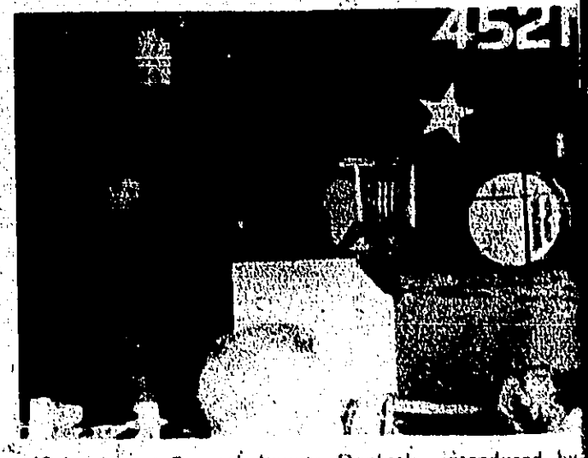

19 Lieutenant-General Jimmie Doolittle, introduced by Major Harold R. Thoreson, addresses the group on their first anniversary.

20 Many high officials gathered at th
enjoying themselves between
dedicates.

1998

THIS PAGE IS UNCLASSIFIED

...ric
...ES

2 The main gate stared us coldly in the face as we entered Camp Rapid for the first time, wondering what the future had in store for us.

3 After forming the integral parts of the group, we met our first of eight group commanders, Lieutenant-Colonel Herbert O. Wangeman.

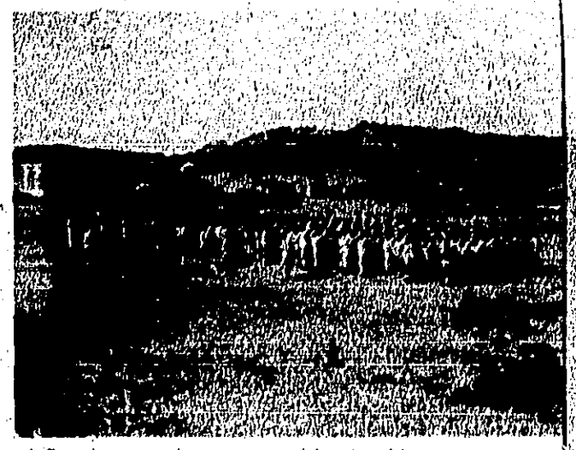

4 Parades, guard mounts, and hours of basic training were the outstanding features of our stay at Camp Rapid.

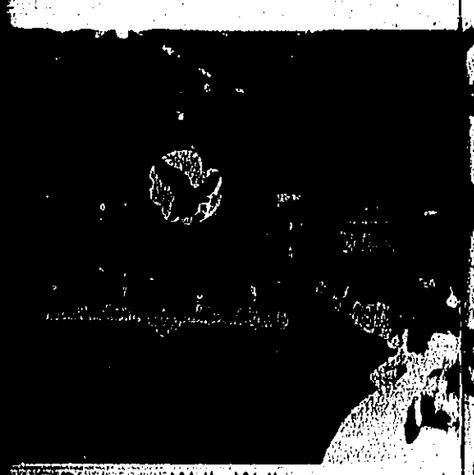

...ing Dinners at Walla Walla were sponsored ...idual squadrons. The wives of servicemen ...ted guests.

8 Air and ground crews received intensive training at Pyote, Texas, December 1943, readying them for overseas duties.

9 There's nothing like another clothing inspection at Camp Shanks, New York, to celebrate a wild New Year's Eve.

10 Aboard the Queen Elizabeth on New Year's Day . . . the comfort and luxury of this modern liner are still unknown.

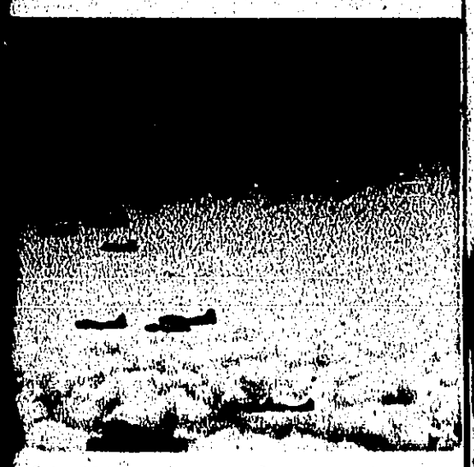

... 5th, 1944, initiated the operational activity ...roup on its first combat mission to Romilly.

14 Mission after mission mounted rapidly and it was not long before the first awards ceremony and presentations by Lieutenant-Colonel Satterwhite.

15 Staff-Sergeant Paul Steiner is hoisted on the shoulders of his buddies, as he gains the distinction of being the first to complete a tour.

16 More than 330,000 pounds of high explosives were dropped on Nazi coastal defenses as the group flew three operational missions on "D" Day.

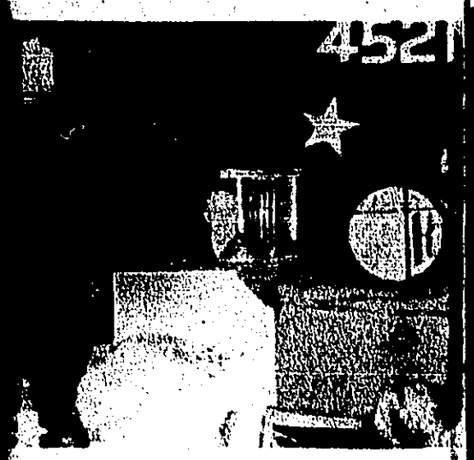

...nt-General Jimmie Doolittle, introduced by ...arold P. Thoreson, addresses the group on their ...iversary.

0 Many high officials gathered at the 100th Mission Party enjoying themselves between cocktails and tasty delicacies

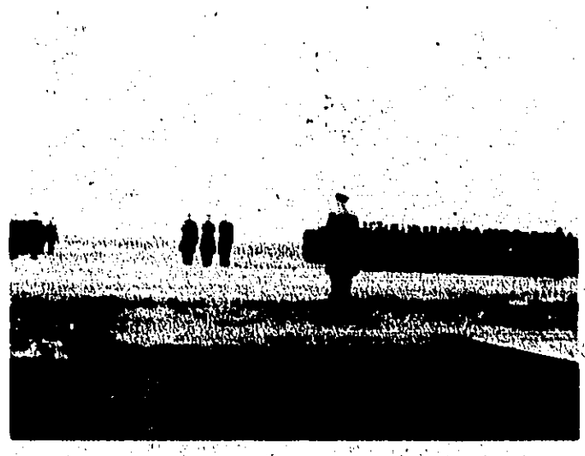

21 The 452nd stands in review for an inspection by Major General Earl E. Partridge, commanding-general of the Third Air Division.

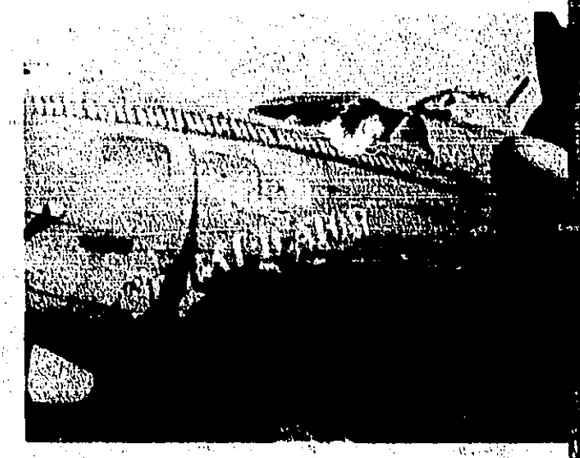

22 The 730th Bomb Squadron boasts the first Fort, "E-Rat-Icator," to finish 100 operational missions, and the only original plane left.

1999

THIS PAGE IS UNCLASSIFIED

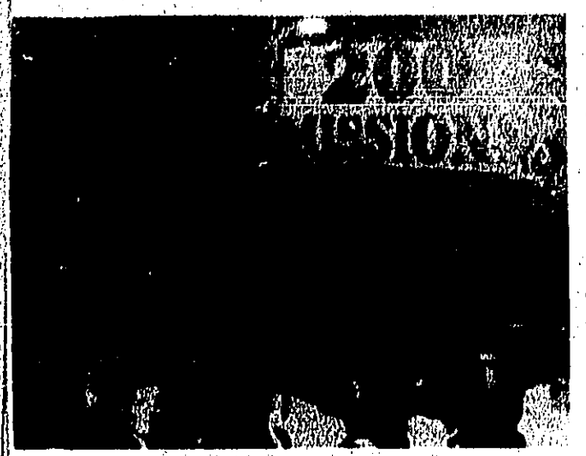

23 The 200th Mission party was strictly an enlisted man's affair. Plenty of beer, women-folk, and dancing topped the bill.

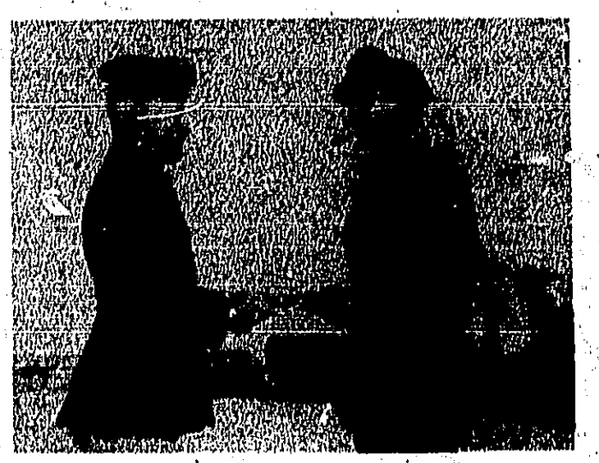

24 The 87th Station Complement commanded by Major Horace G. Oliver, received the "Meritorious Service Plaque."

25 Officers playing the role of "waiter" high-lighted the candle-light cabaret night at the Aero Club Anniversary Party.

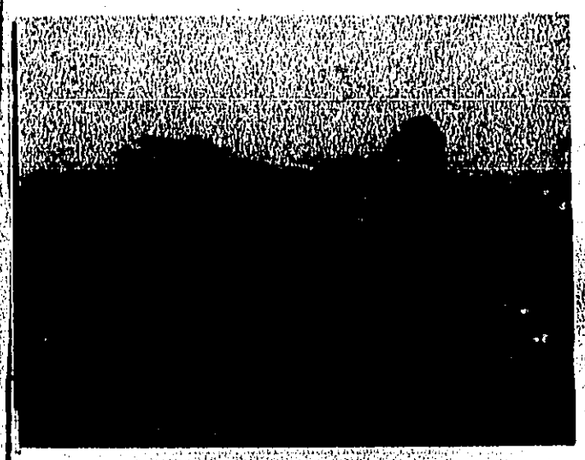

26 One of several "Chow Hound" missions helped supply food to the starving populace of Holland.

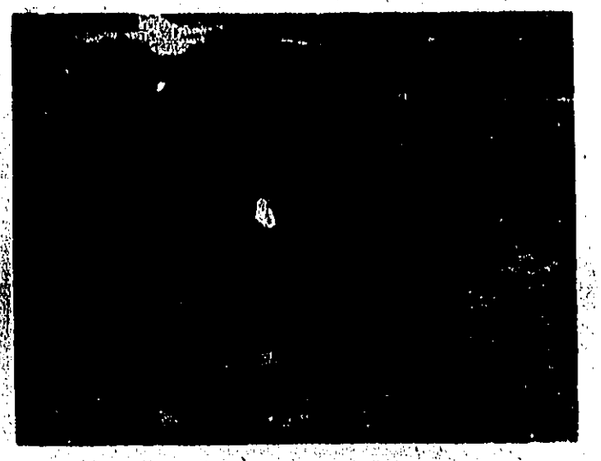

27 Ground and airmen fly low over famous continental cities on a most popular "Cook's Tour."

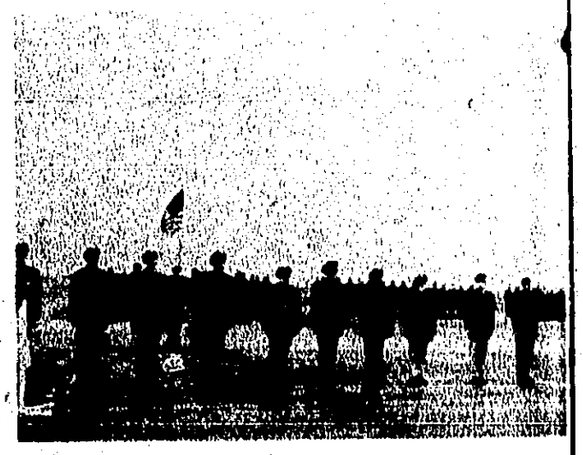

28 Decorated combat airmen stand before the colors at a V-E Day inspection by General Archie J. Old, Jr.

Plans for V-J Day . . . Final Victory and a Better World

THIS PAGE IS UNCLASSIFIED

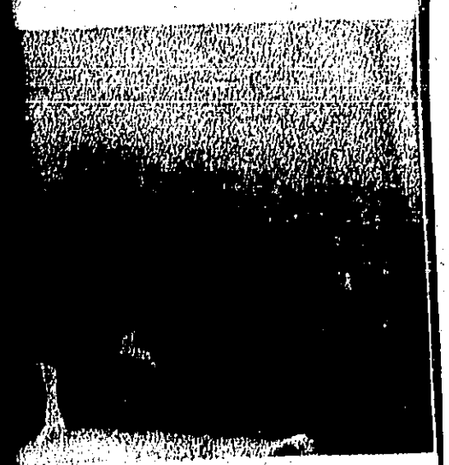

ying the role of "waiter" high-lighted the cabaret night at the Aero Club Anniversary

ed combat airmen stand before the colors Day inspection by General Archie J. Old, Jr.

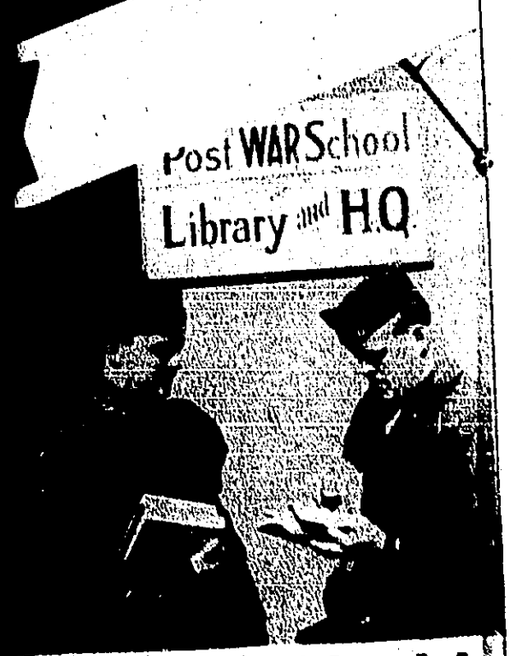

Better World

MEDAL OF HONOR

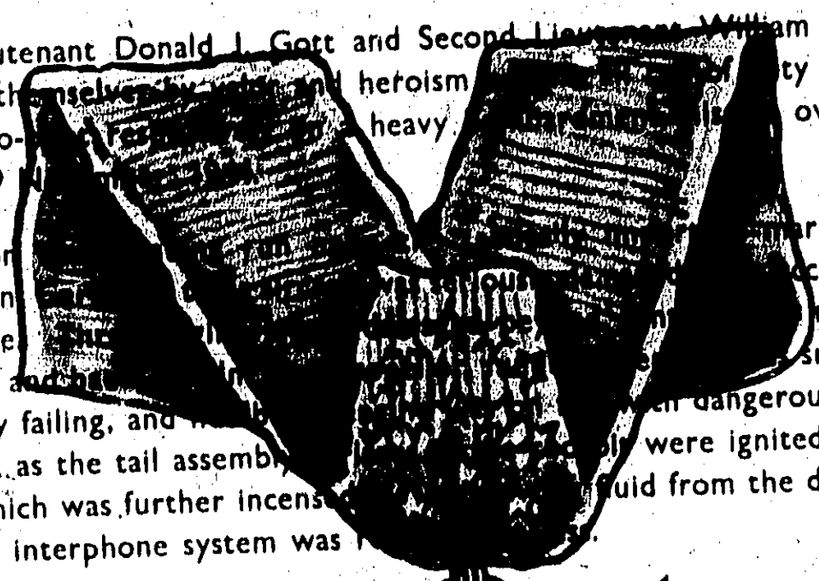

First Lieutenant Donald J. Gott and Second Lieutenant William E. Metzger distinguished themselves by valor and heroism [illegible] while serving as pilot and co-pilot of a heavy [illegible] over Saarbrucken, Germany, 9 [illegible]

While on [illegible] marshalling yards at Saarbrucken [illegible] accurate and intense flak barrage [illegible] number 1 engine caught fire and [illegible] smoking badly and was rapidly failing, and [illegible] dangerous flames reaching as far back as the tail assembly [illegible] were ignited and a fire raged therein which was further incensed [illegible] fluid from the damaged hydraulic lines. The interphone system was [illegible]

In addition to these critical difficulties, the engineer was wounded in the leg and the radio operator's arm was severed below the elbow. Lieutenant Metzger applied a tourniquet to the radio operator's arm, but suffering from the intense pain and extreme hemorrhage, the radio operator fell unconscious. Faced with the imminent explosion of his aircraft and death to his entire crew, mere seconds before bombs away on the assigned target, Lieutenant [illegible] Lieutenant Metzger decided to fly the flaming bomber to friendly territory and attempt a crash landing in order to get immediate medical attention for the [illegible] radio operator. The bombs were released over enemy territory and all movable equipment was jettisoned. Lieutenant Metzger gave his parachute to another crew member whose own parachute had been damaged.

When the aircraft reached friendly territory, Lieutenant Metzger went to the rear of the plane and ordered each crew member to bail out. All crew members except the pilot, co-pilot, and radio operator bailed out of the blazing aircraft. Lieutenant Gott and Lieutenant Metzger [illegible] their own lives so that the radio operator's life could be saved [illegible] crash [illegible] under such highly dangerous conditions.

With only one normally [illegible] engine [illegible] threat of fire), Lieutenant Gott headed for an open field in [illegible] the final landing approach at approximately [illegible] struck the ground, followed by a second explosion, and disintegrated. Lieutenant Gott, Lieutenant Metzger and the radio operator were instantly killed.

Their loyalty to their crew, their determination to accomplish the task set forth to them, and their deed of knowingly performing what may have been their last service to their country, were superb examples of valor at its highest. Both officers, with grim determination, risked their lives to save the life of the radio operator, and their deed of self-sacrifice and personal bravery distinguished them from all other comrades.

VALOR

"FOR VALOR ABOVE AND BEYOND THE CALL OF DUTY"

THIS PAGE IS UNCLASSIFIED

EARLY DAZE AT DEOPHAM GREEN

BY SGT. FERRIS PARSONS

YOU MEN NEED BOOTS!

OFFICERS CLUB, JANUARY 1944

002

THIS PAGE IS UNCLASSIFIED

GREEN

JANUARY 1944

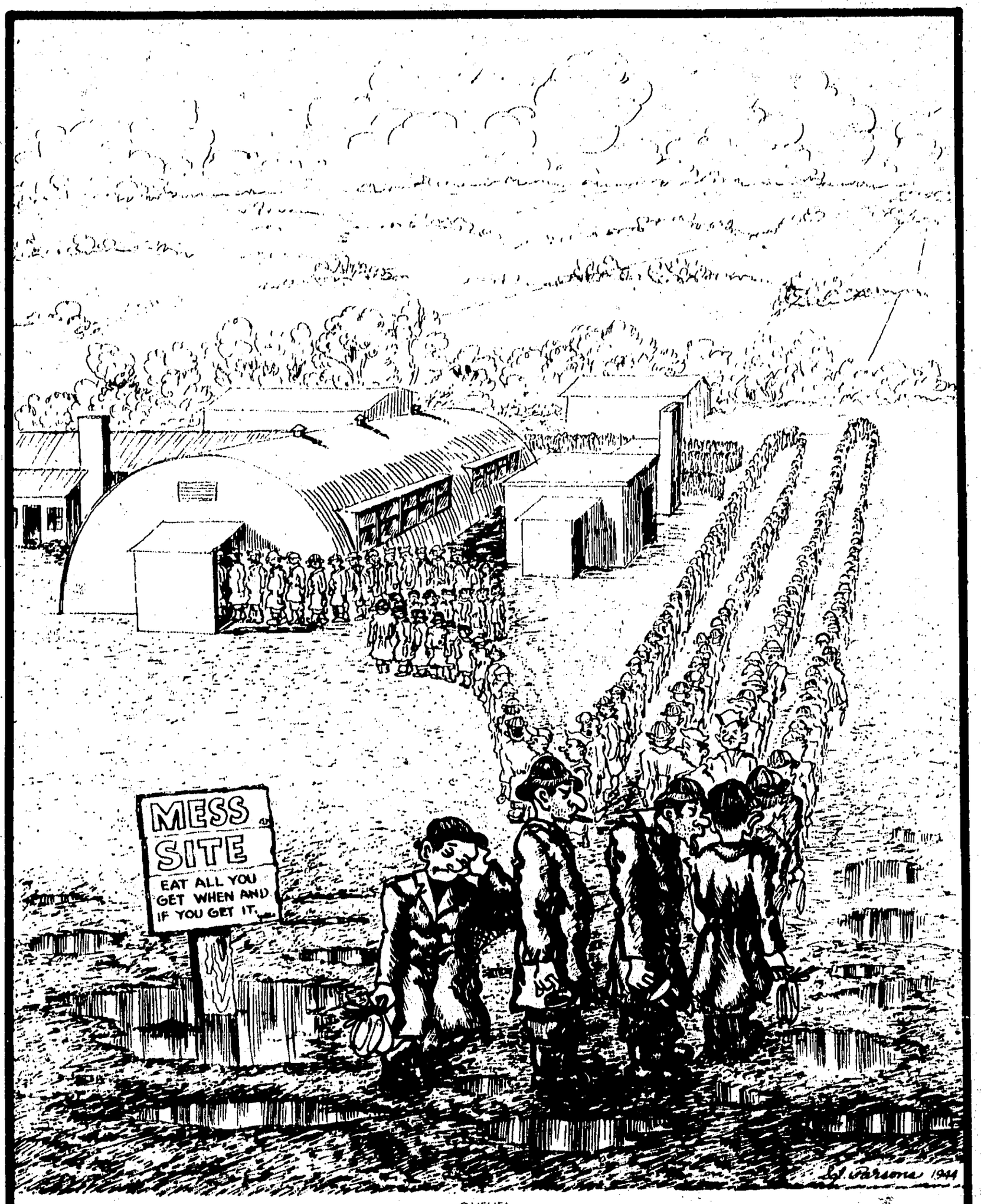

QUEUE!

003

THIS PAGE IS UNCLASSIFIED

Strike

OF

OUTSTANDIN

MISSIONS

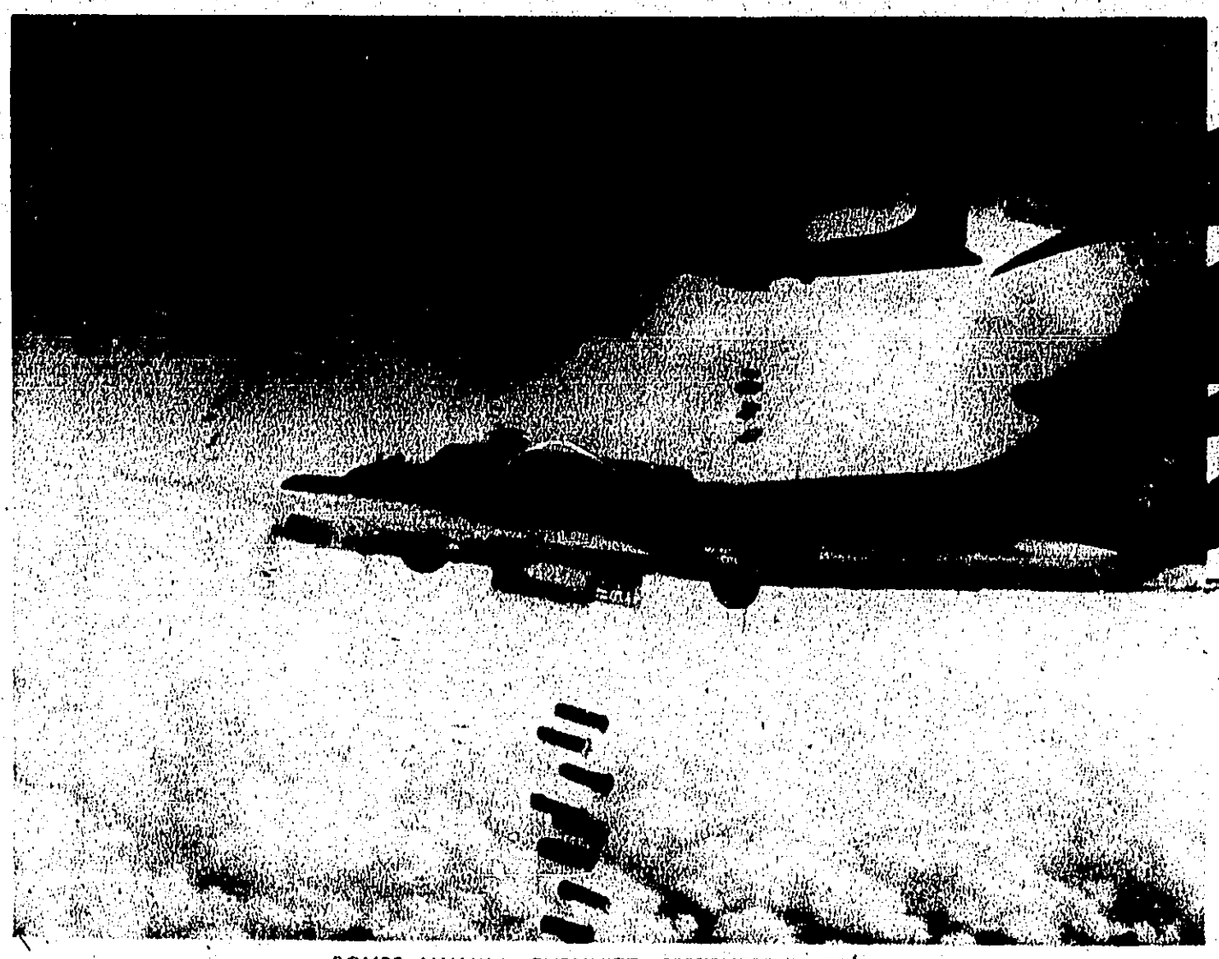

BOMBS AWAY! CHEMNITZ—SEPTEMBER 11, 1944

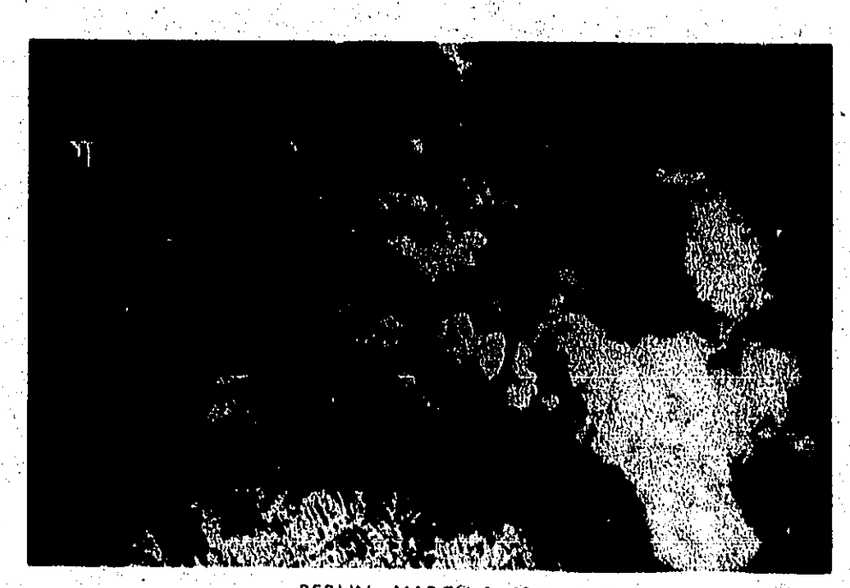

BERLIN—MARCH 3, 1944

DONAUWORTH—APRIL 11, 1945

POLITZ—AUGUST 25, 1944

STUTTGART—SEPTEMBER 5, 1944

REC

M

0 0 ~

THIS PAGE IS UNCLASSIFIED

Strikes

OF OUTSTANDING MISSIONS

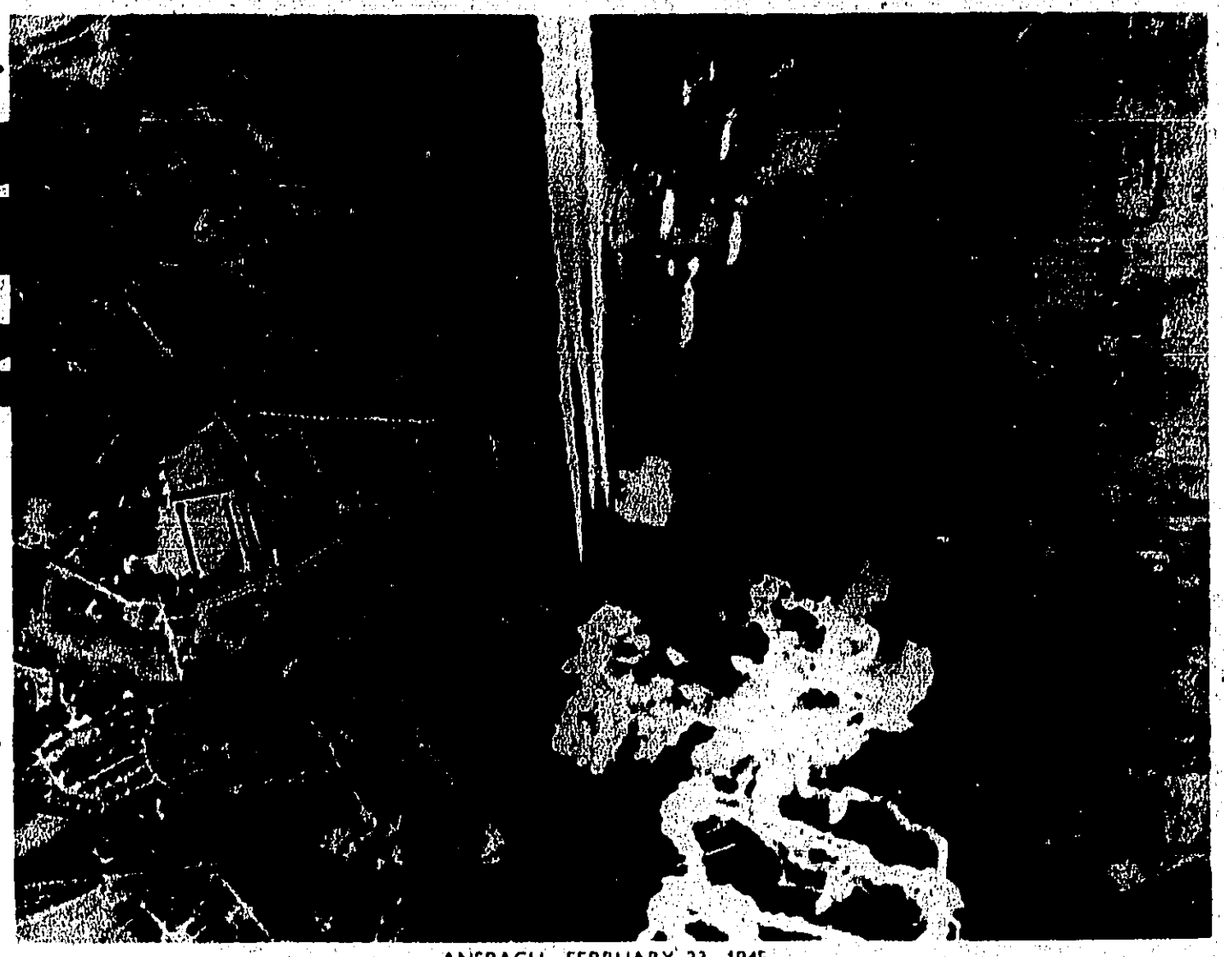

ANSBACH—FEBRUARY 23, 1945

APRIL 11, 1945

REGENSBURG—FEBRUARY 2[illegible] 1944

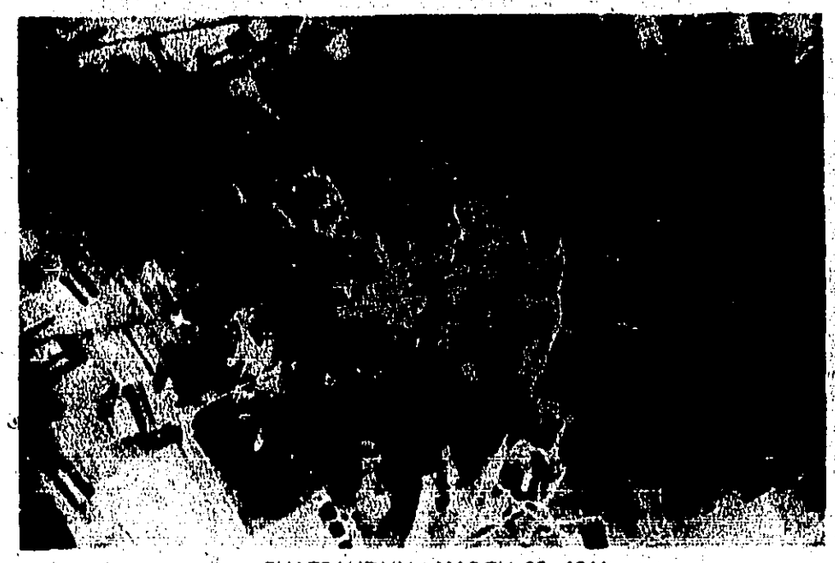

CHATEAUDUN—MARCH 28, 1944

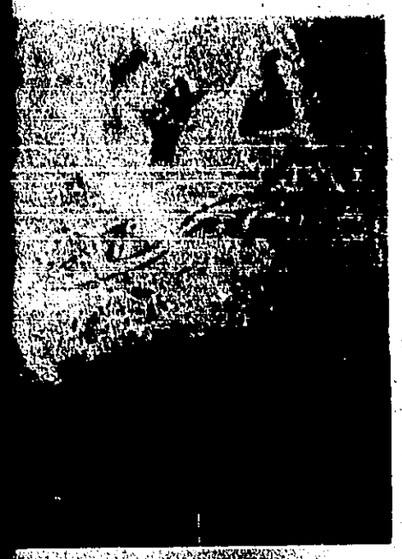

[illegible]MBER 5, 1944

MAGDEBURG—AUGUST 5, 1944

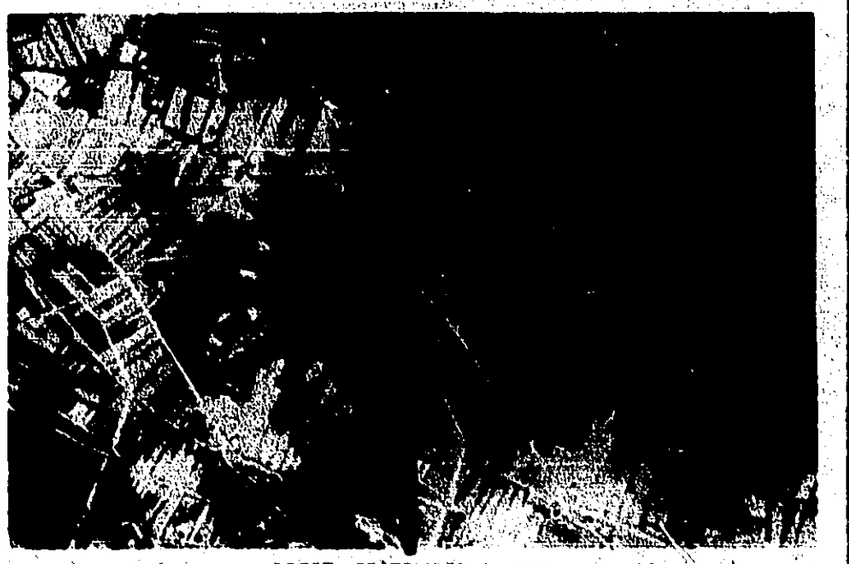

Before BREST—SEPTEMBER 3, 1944 After

005

THIS PAGE IS UNCLASSIFIED

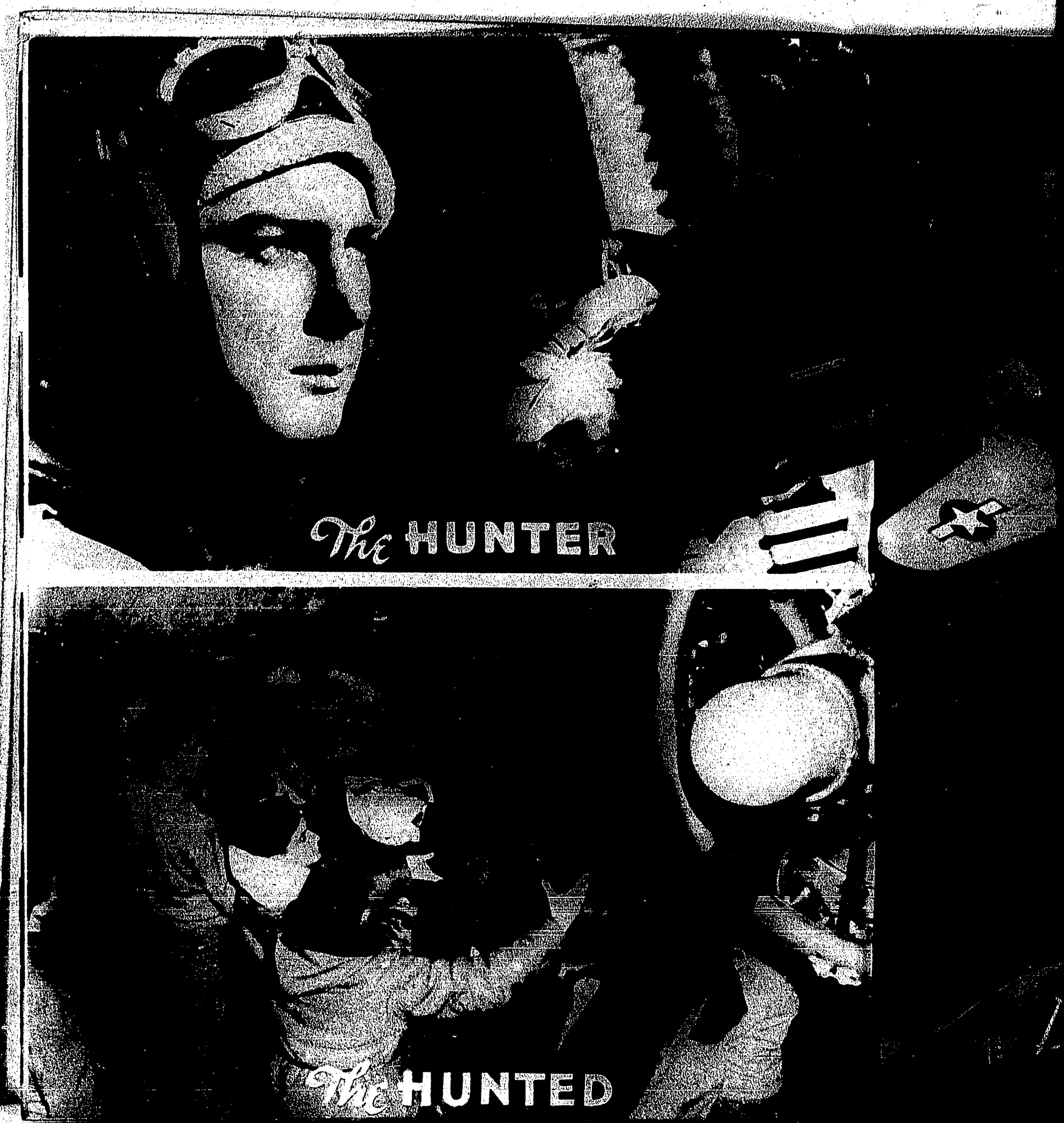

THIS PAGE IS UNCLASSIFIED

STORY OF A

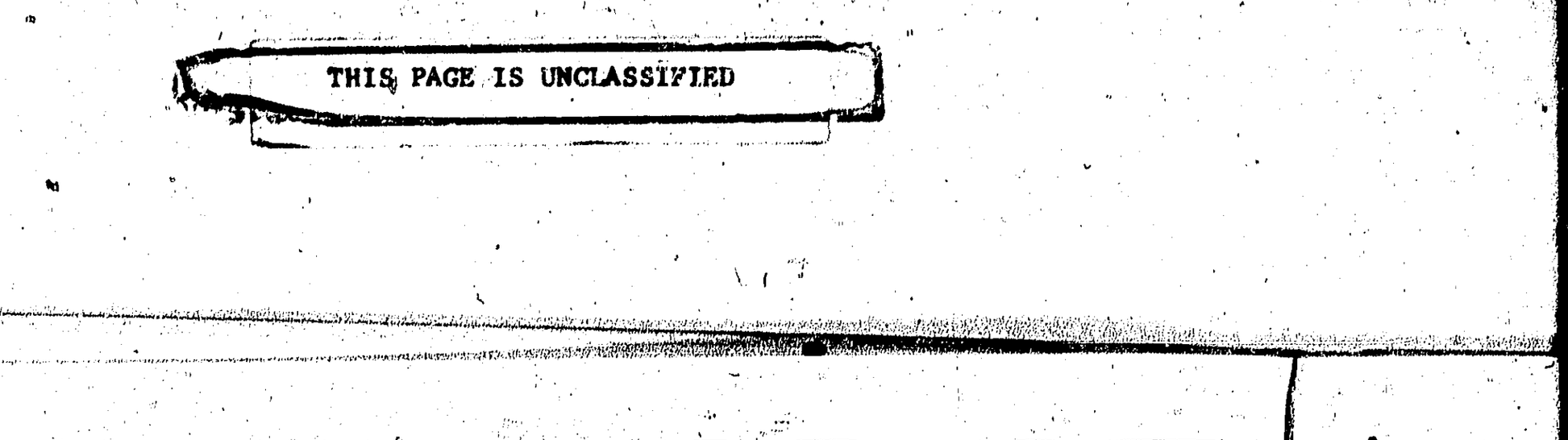

ALERT

INTELLIGENCE AT WORK

UP'N AT 'EM!

FRESH EGGS FOR BRE

BOMBING UP

GASSING UP

ARMING UP

LAST MINUTE REP

OUT TO THE FORTS

TURN 'ER OVER

MAN YOUR STATIONS

TAXI OUT

008

THIS PAGE IS UNCLASSIFIED

OF A MISSION

009

THIS PAGE IS UNCLASSIFIED

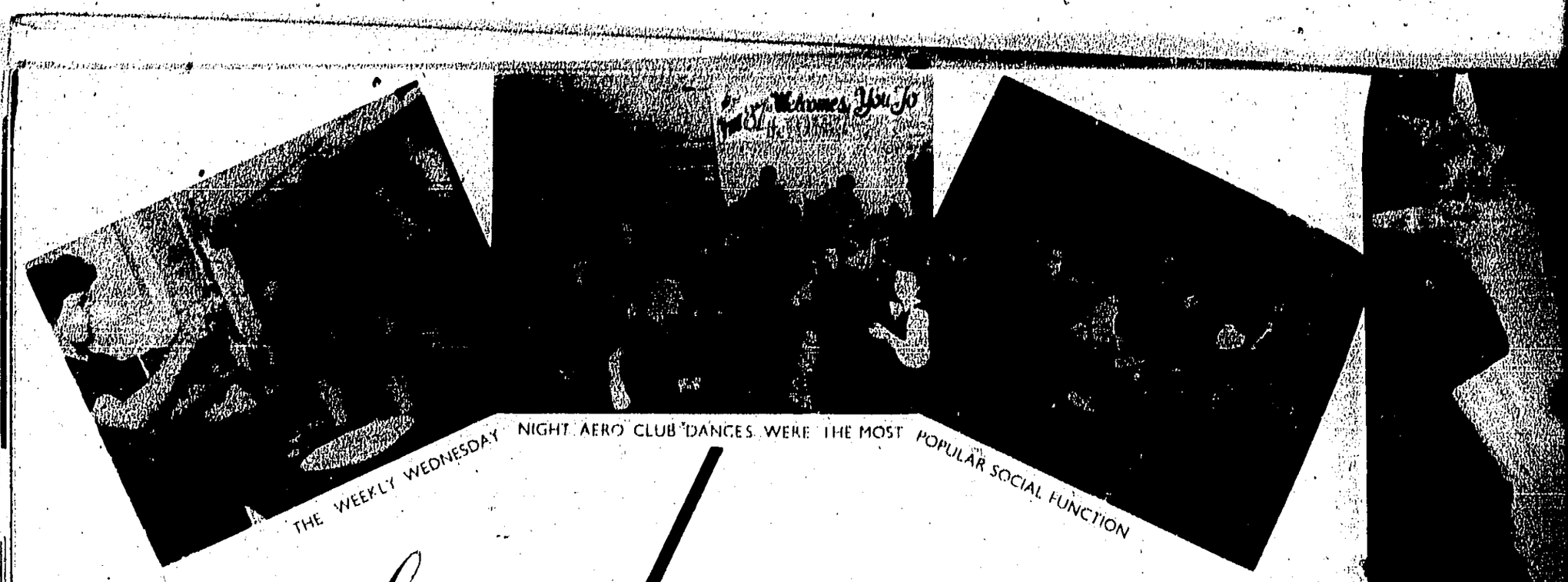

THE WEEKLY WEDNESDAY NIGHT AERO CLUB DANCES WERE THE MOST POPULAR SOCIAL FUNCTION

Social ACTIVITIES

"STATE NITE" GATHERINGS ADD A TOUCH OF HOME TO THE ETO

GRINNING FACES MARK ANOTHER SQUADRON PARTY

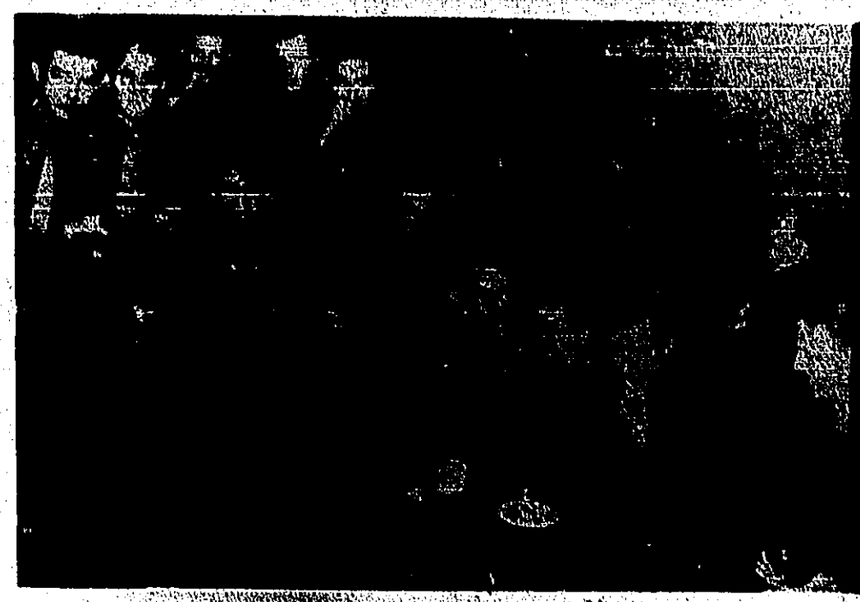

TEA AND CRUMPETS AT THE ROGO DERO CLUB

FAMILIAR FACES AT THE OFFICERS CLUB BAR

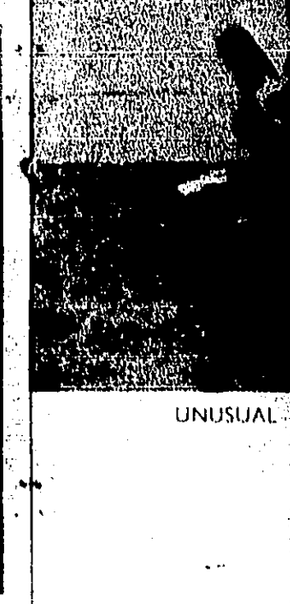

UNUSUAL

"SKY LINERS

THIS PAGE IS UNCLASSIFIED

UNUSUAL EXPRESSIONS ON THE FACES OF ENGLISH CHILDREN AT A RED CROSS CHRISTMAS PARTY ARE CAUGHT BY CAMERAMAN

R. SQUADRON PARTY

OFFICER'S CLUB BAR"

"SKY LINERS," THE MOST POPULAR DANCE BAND ON THE BASE

15 "SWING YOUR PARTNER ROUND" TO THE HILLBILLY ENSEMBLE

THIS PAGE IS UNCLASSIFIED

HIGH RANKING OFFICIALS CONFER ON FLIGHT PLANS TO RUSSIA — *LEFT TO RIGHT* — Majors David Rowland, Arctic Advisor; Lieutenant-Colonel Talmadge D. Reed, Colonels William D. Eckert (then commanding officer), Burnham L. Batson (present commanding officer), Lieutenant-Colonel Alfred R. Gall, Major Harold P. Thoreson

SHUTTLE RUN

MAJOR HAROLD P. THORESON

TARGET CHEMINTZ, GERMANY

FACTORIES PRODUCING MOBILE ARTILLERY ARE OBSCURED BY THE SMOKE OF HIGH EXPLOSIVES

POLTAVA, RUSSIA, WAS A "GHOST CITY." HAVING KNOWN THE DEVASTATION AND DESTRUCTION OF TOTAL WAR, ITS PEOPLE PORTRAYED A SPIRIT SYNONYMOUS WITH THIS CITY SINCE "PETER THE GREAT," PUTTING THEMSELVES TO THE TEST OF PRIVATION AND THE BAREST NECESSITIES OF LIFE. THE MANNER IN WHICH THEY MET THAT CHALLENGE, FIGHTING SIDE BY SIDE WITH THEIR ARMY IS UNIVERSAL CONVERSATION

THE ADRIATIC SEA. NARROW IT AGE. BOMBED OUT RAILROAD

012

THIS PAGE IS UNCLASSIFIED

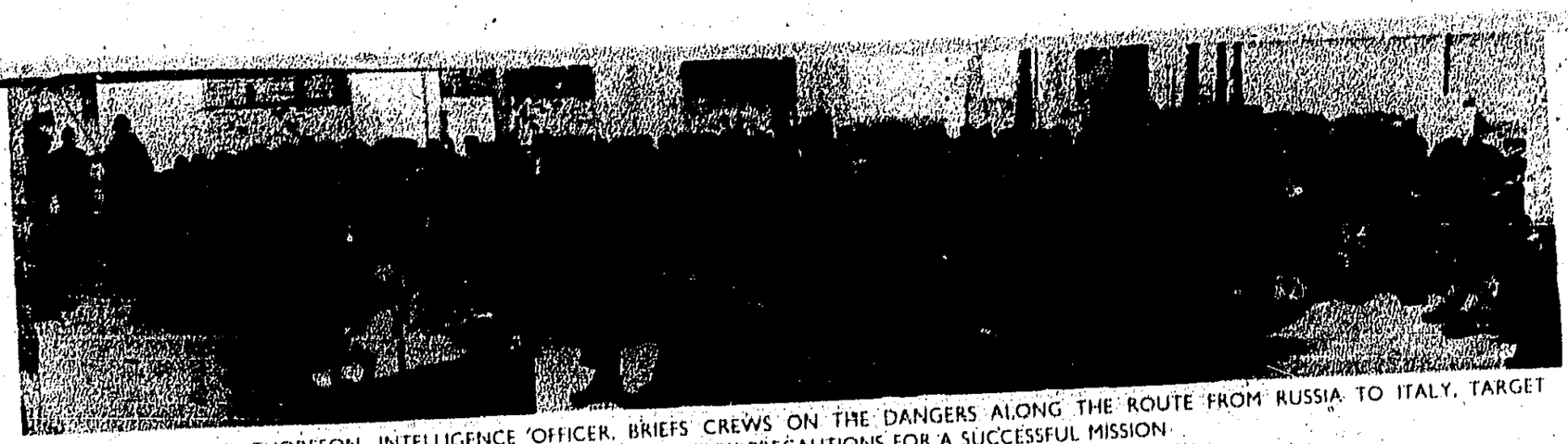

MAJOR HAROLD P. THORESON, INTELLIGENCE OFFICER, BRIEFS CREWS ON THE DANGERS ALONG THE ROUTE FROM RUSSIA TO ITALY, TARGET INFORMATION AND NECESSARY PRECAUTIONS FOR A SUCCESSFUL MISSION

RUN

RUSSIA

ITALY

-33772
C

TARGET
CHEMINTZ, GERMANY

FACTORIES PRODUCING MOBILE ARTILLERY ARE OBSCURED BY THE SMOKE OF HIGH EXPLOSIVES

TARGET
DIOSGYOR, HUNGARY

ARMAMENT WORKS GO UP IN SMOKE AND FLAME, AS URGENTLY NEEDED NAZI SUPPLIES ARE DESTROYED

AR, ITS PEOPLE PORTRAYED A SPIRIT
D THE BAREST NECESSITIES OF LIFE,
VERSAL CONVERSATION

THE ADRIATIC SEA, NARROW ITALIAN STREETS, ANCIENT BUILDINGS, TYPIFIED A COUNTRY WITH CUSTOMS AND MANNERISMS THAT REEKED WITH AGE. BOMBED OUT RAILROAD YARDS, BARE STRUCTURES AND ROOFLESS HOUSES BEAR MUTE TESTIMONY TO THE CHAOS WROUGHT UPON THE ITALIAN NATION BY ALLIED ADVANCES AND THE RETREATING NAZI ARMIES

THIS PAGE IS UNCLASSIFIED

THIS PAGE IS UNCLASSIFIED

JACKET BACK ART

THIS PAGE IS UNCLASSIFIED

GROUND ME *at Work*

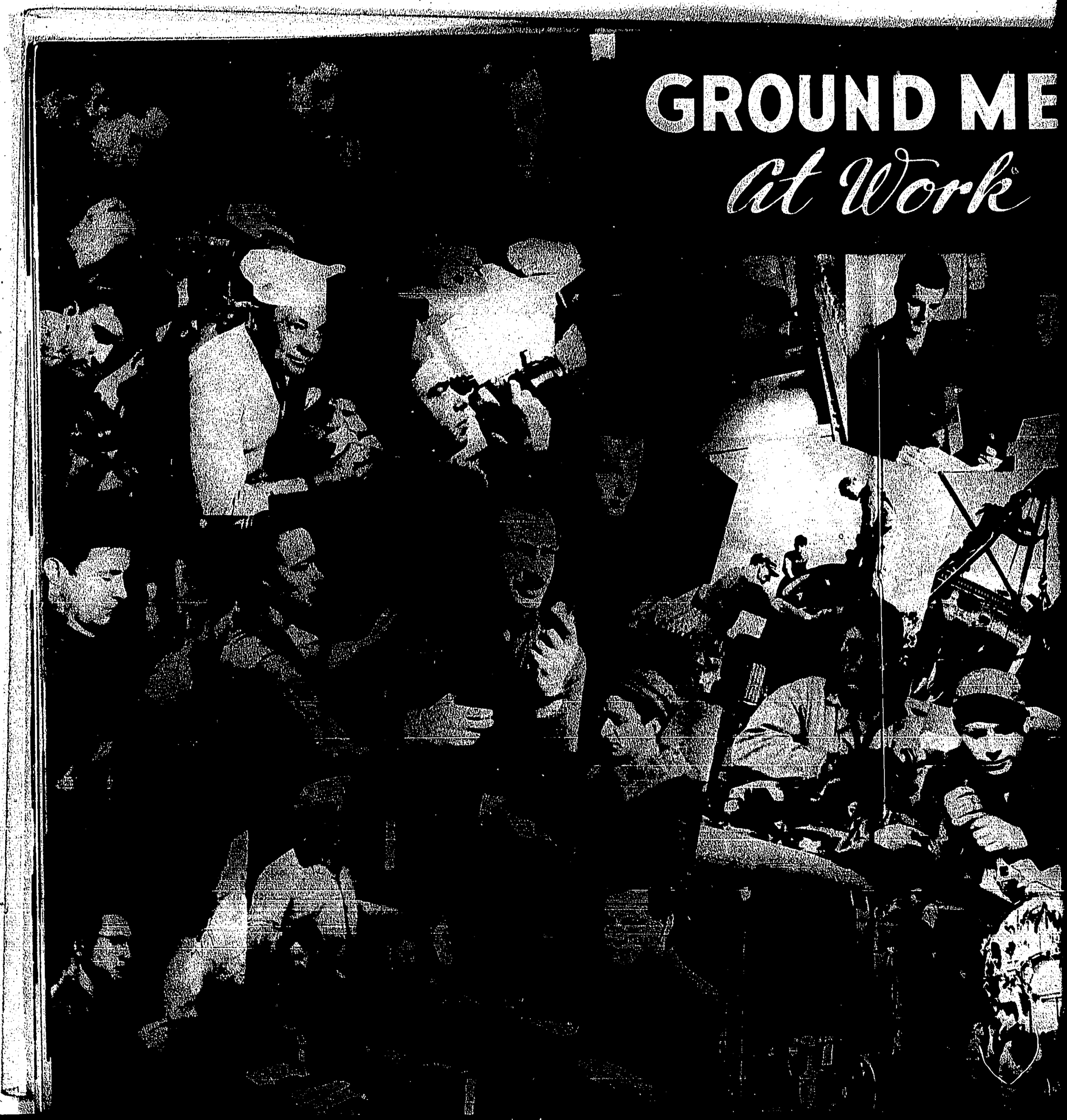

THIS PAGE IS UNCLASSIFIED

GROUND MEN *at Work*

THIS PAGE IS UNCLASSIFIED

Familiar HAUNTS

FIREMAN, WHERE'S YOUR TRUCK!

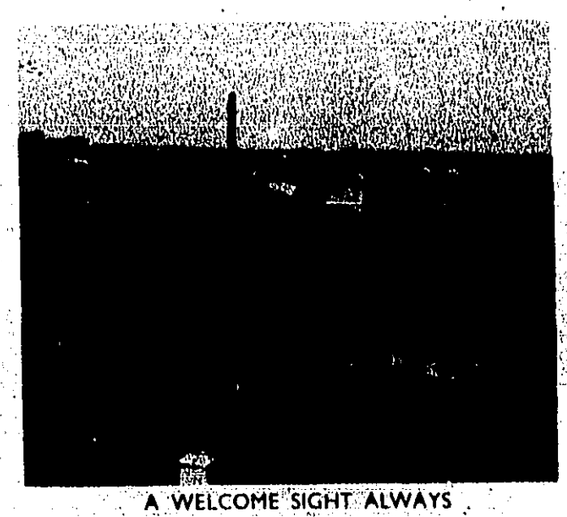

A WELCOME SIGHT ALWAYS

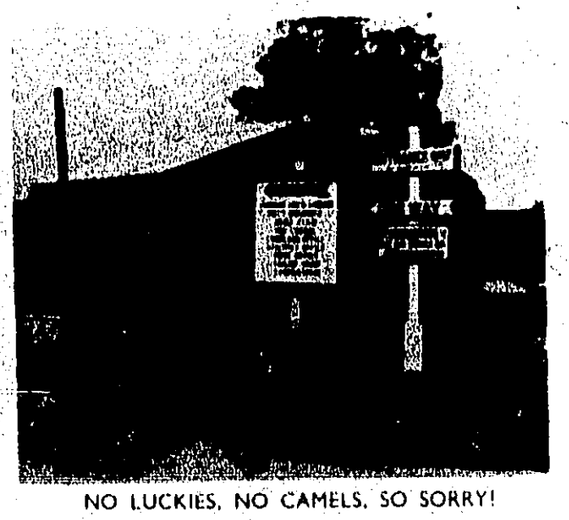

NO LUCKIES, NO CAMELS, SO SORRY!

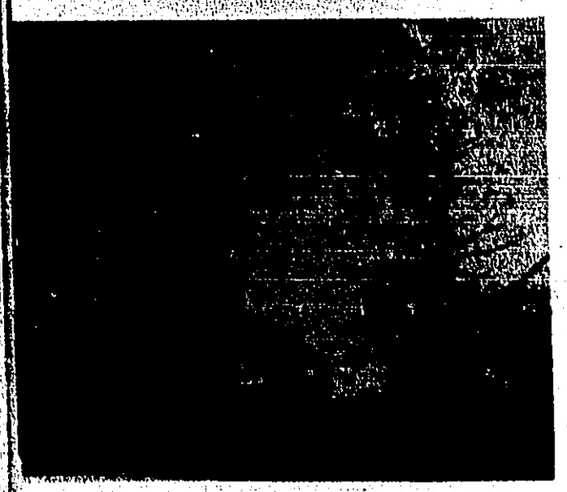

THE HOUSE BY THE SIDE OF THE ROAD

SPECIAL SERVICE PRESENTS

TA! MRS. STEWART

"Aroun

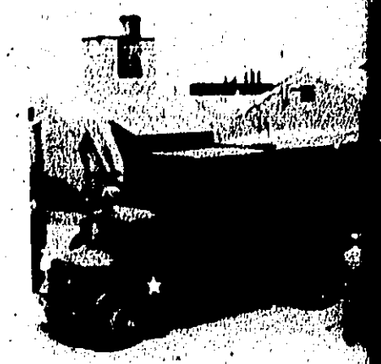

NO STANDING ON STEP

THE ROCO CLUB—BEST

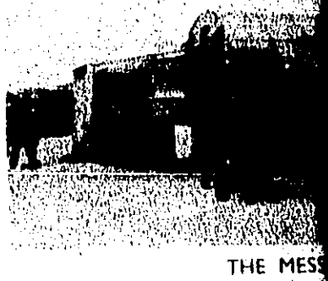

THE MESS

ALWAYS TIME F

THIS PAGE IS UNCLASSIFIED

"Around and About the Station"

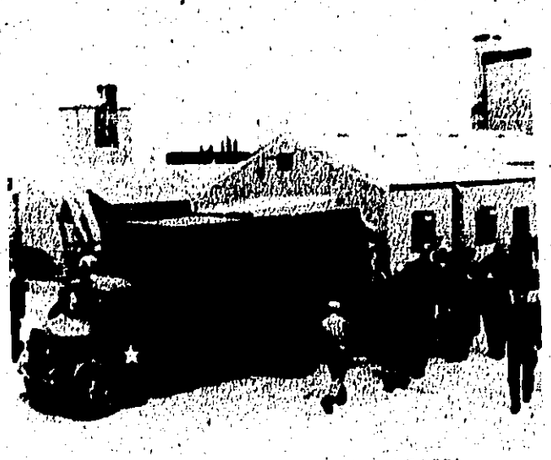

NO STANDING ON STEPS—PLEASE!

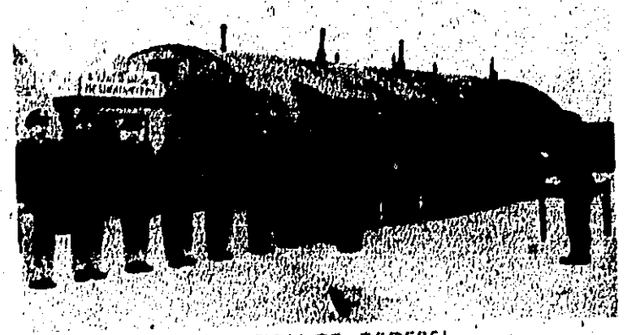

ATTENTION TO ORDERS!

PASS, UNIFORM, ETC

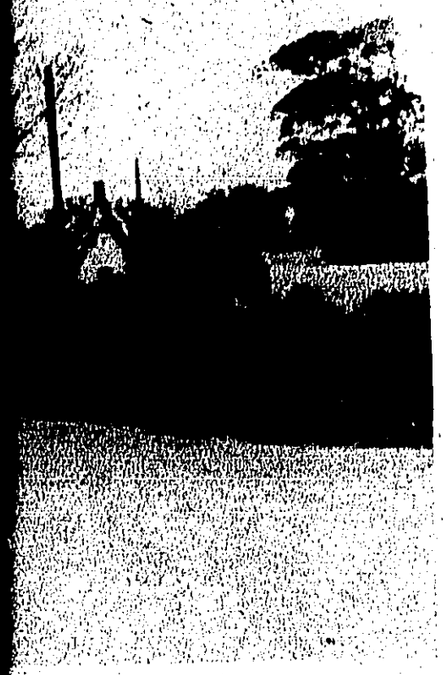

LUCKIES, NO CAMELS, SO SORRY!

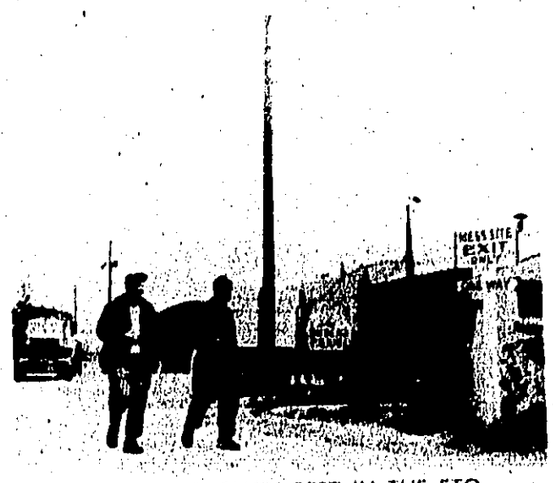

THE ROCO CLUB--BEST IN THE ETO

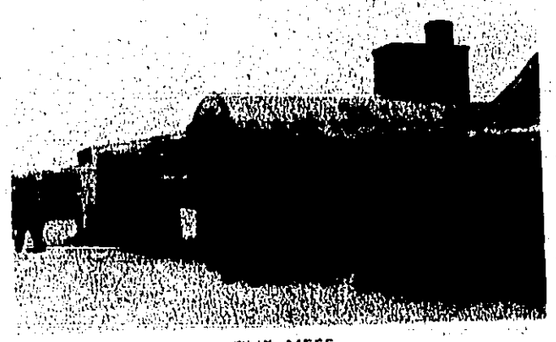

THE MESS

TA! MRS STEWART

ALWAYS TIME FOR SPORTS

2019

FILM

THIS PAGE IS UNCLASSIFIED

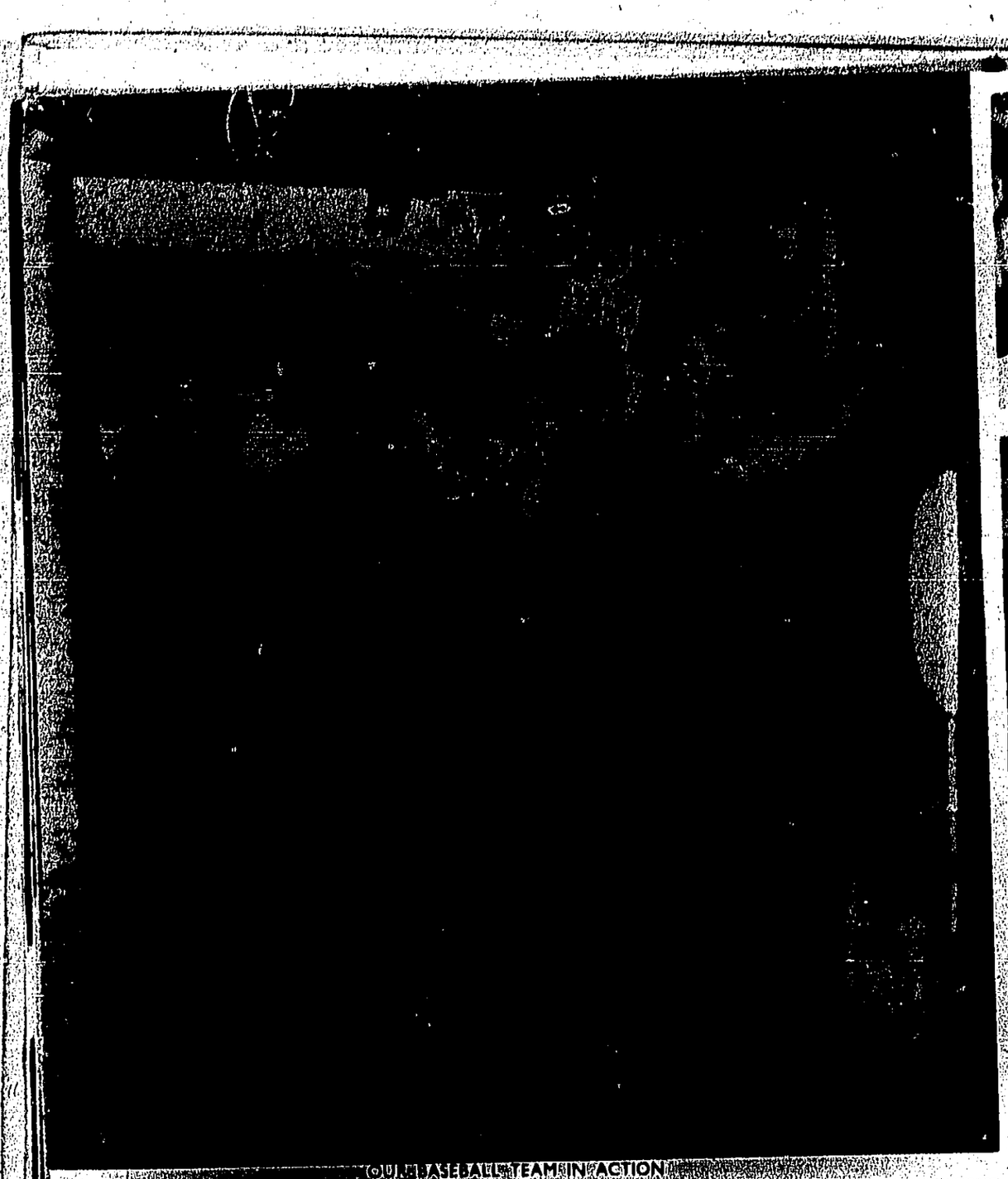

OUR BASEBALL TEAM IN ACTION

LE'S DANCE

SNACKTIME AT THE AERO CLUB

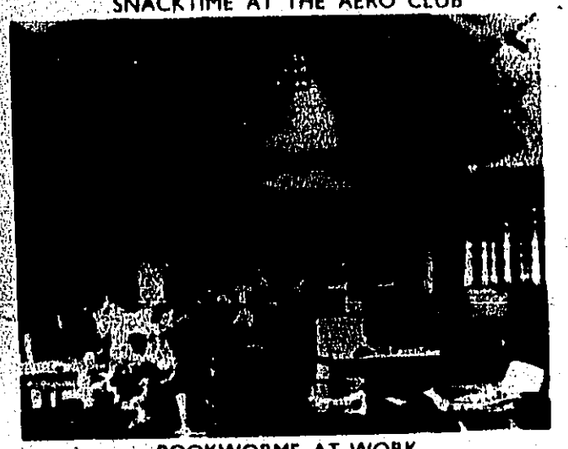

BOOKWORMS AT WORK

A RESTFUL SCENE IN THE AER

NO WONDER THE LUFTWA

SHOWTIME AT THE CINE

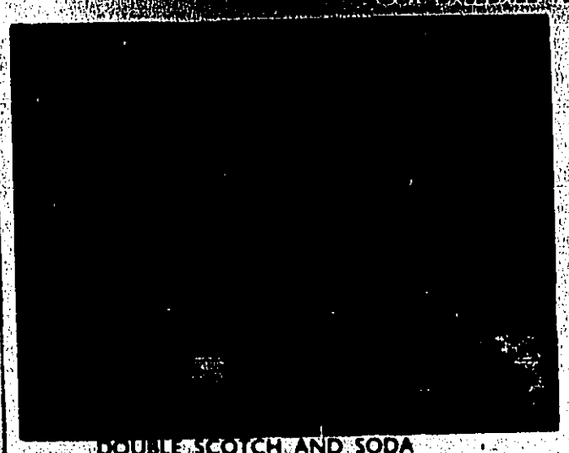

DOUBLE SCOTCH AND SODA

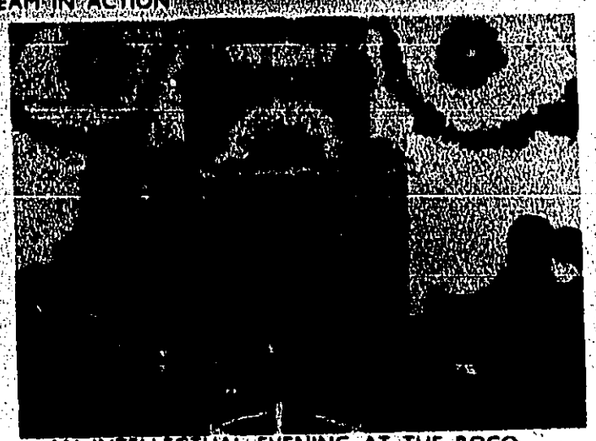

AN INTELLECTUAL EVENING AT THE ROCO

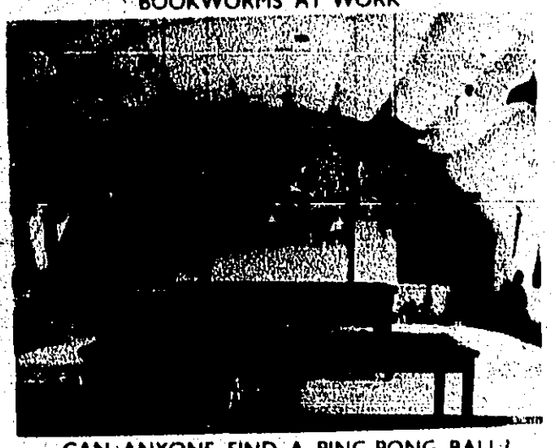

CAN ANYONE FIND A PING-PONG BALL?

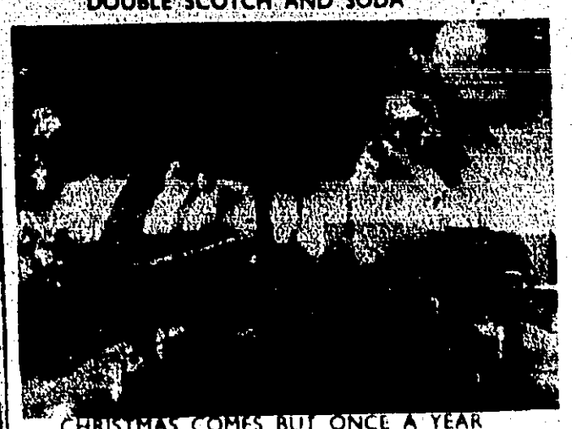

CHRISTMAS COMES BUT ONCE A YEAR

WHAT! STEAK AGAIN?

NOW MEN, THE C.B.I. IS *REALLY* ROUGH

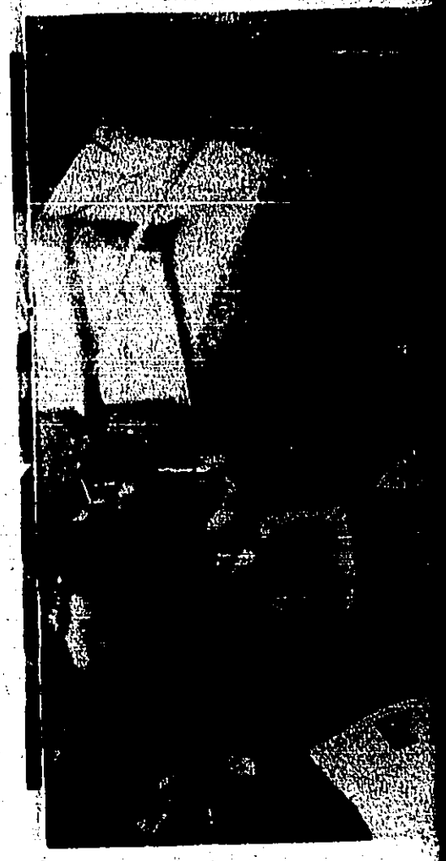

THIS PAGE IS UNCLASSIFIED

LE'S DANCE

A RESTFUL SCENE IN THE AERO LOUNGE

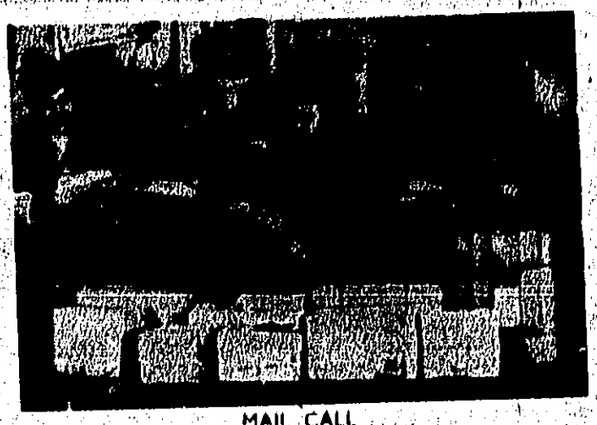

MAIL CALL

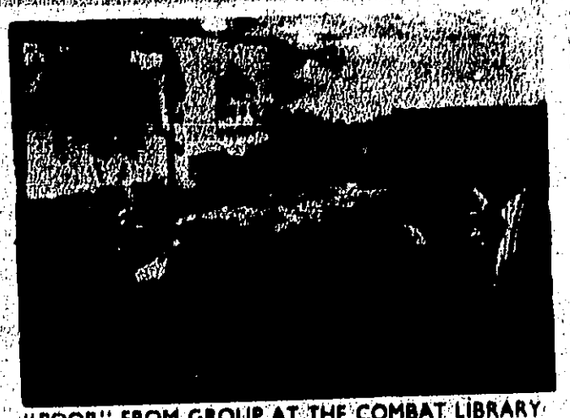

"POOP" FROM GROUP AT THE COMBAT LIBRARY

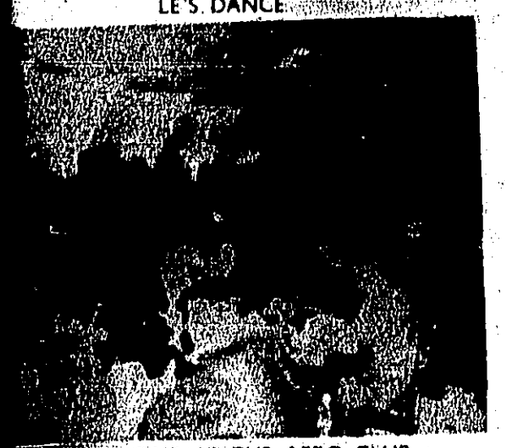

SNACKTIME AT THE AERO CLUB

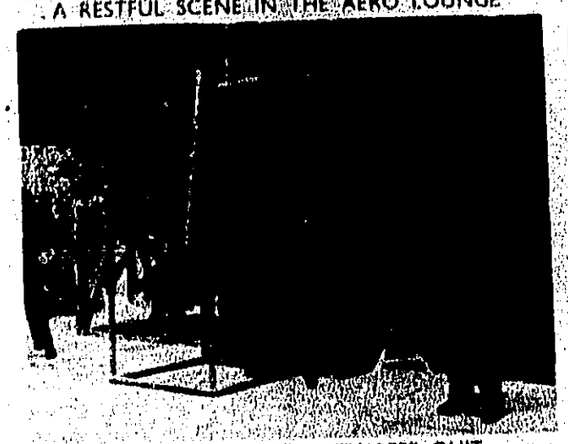

NO WONDER THE LUFTWAFFE QUIT

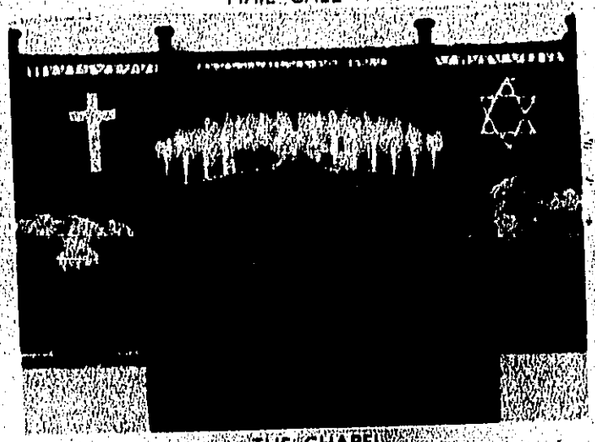

THE CHAPEL

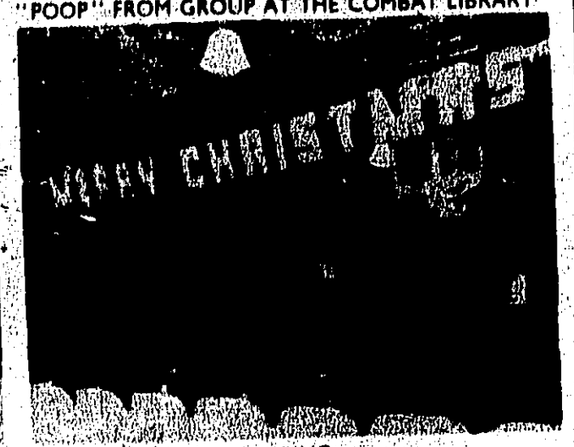

PING

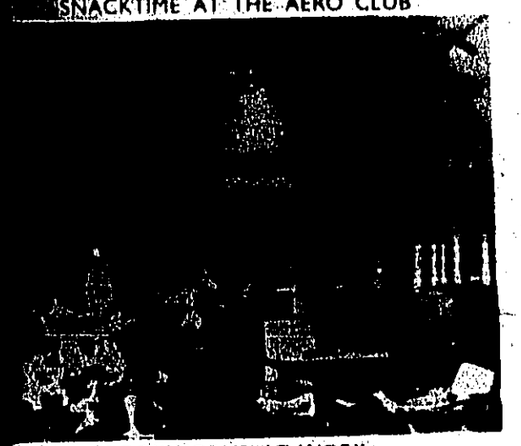

BOOKWORMS AT WORK

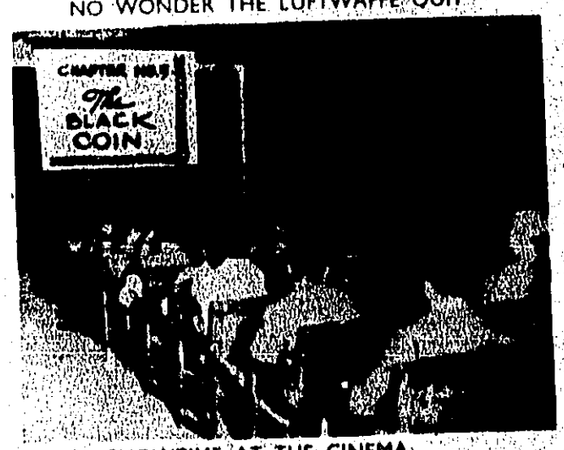

SHOWTIME AT THE CINEMA

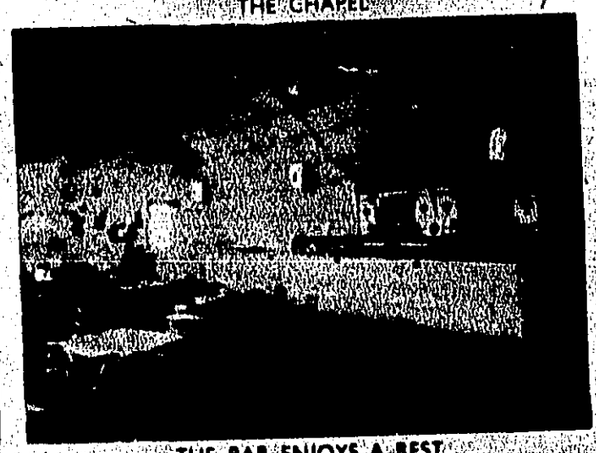

THE BAR ENJOYS A REST

CARTOONS HELP DIGESTION

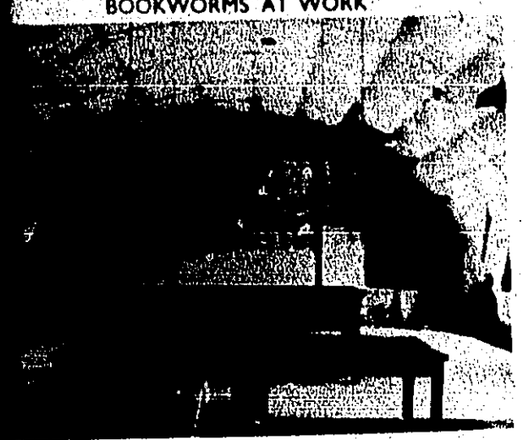

CAN ANYONE FIND A PING-PONG BALL?

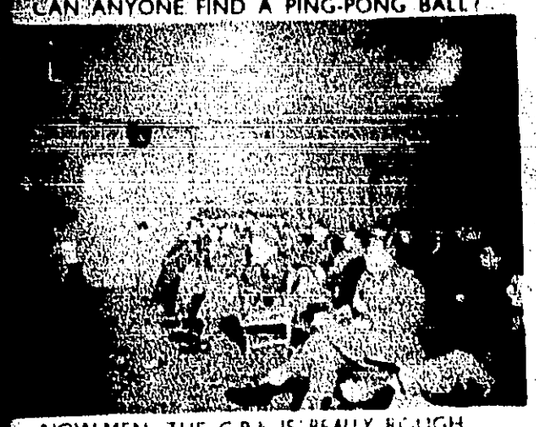

NOW MEN, THE C B I IS REALLY ROUGH

CATCHING UP ON THE NEWS IN THE OFFICER'S LOUNGE

2021

THIS PAGE IS UNCLASSIFIED

CARICATURES OF FAMILIAR CHARACTERS

BY SGT. PARSONS

MARY

PEGGY

"SAMMY"

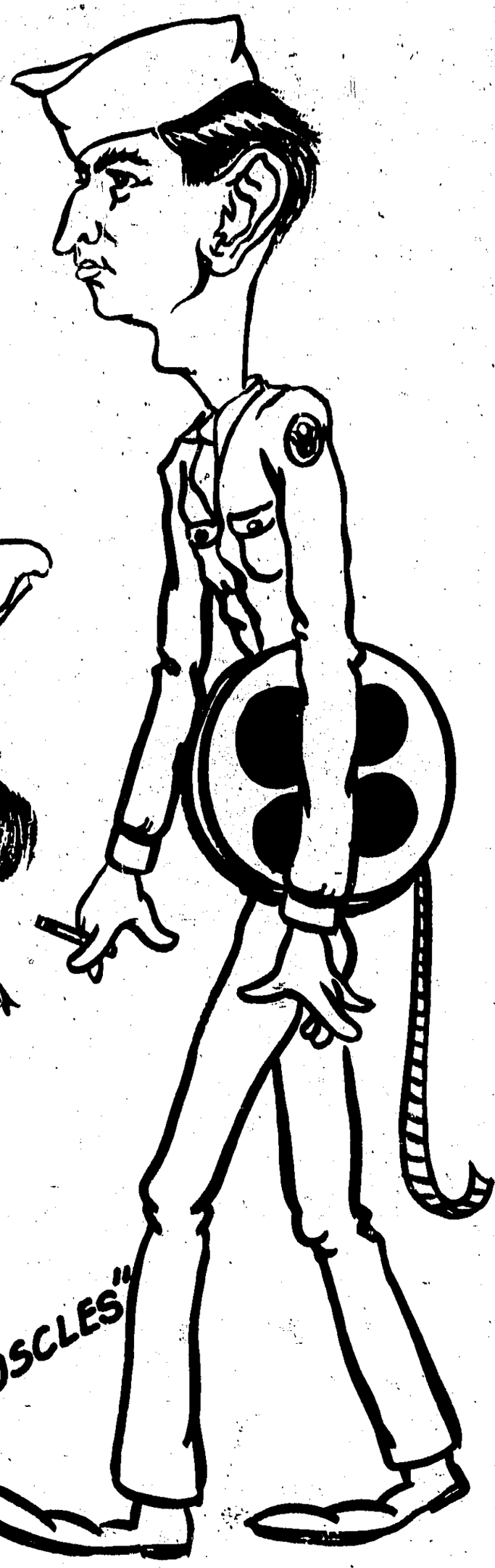

"MUSCLES"

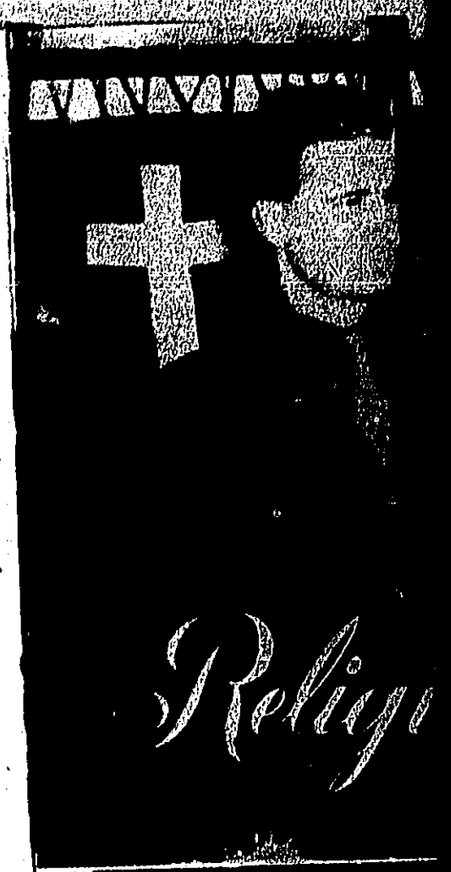

2022

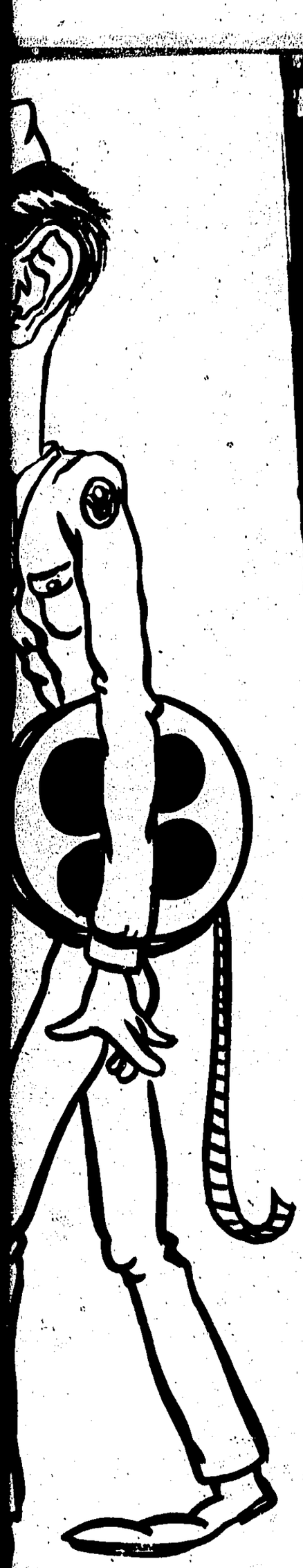

Religion

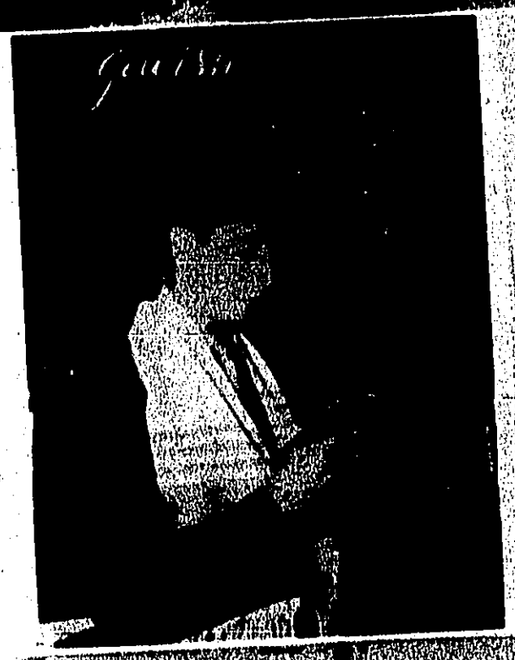

Jewish

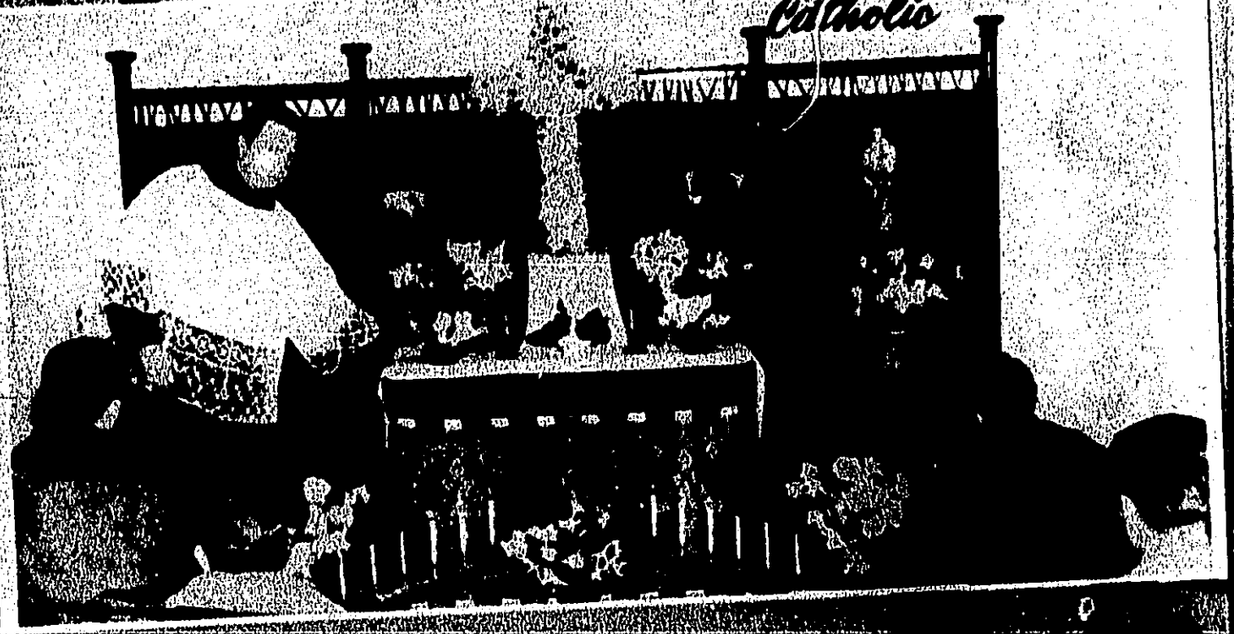

Catholic

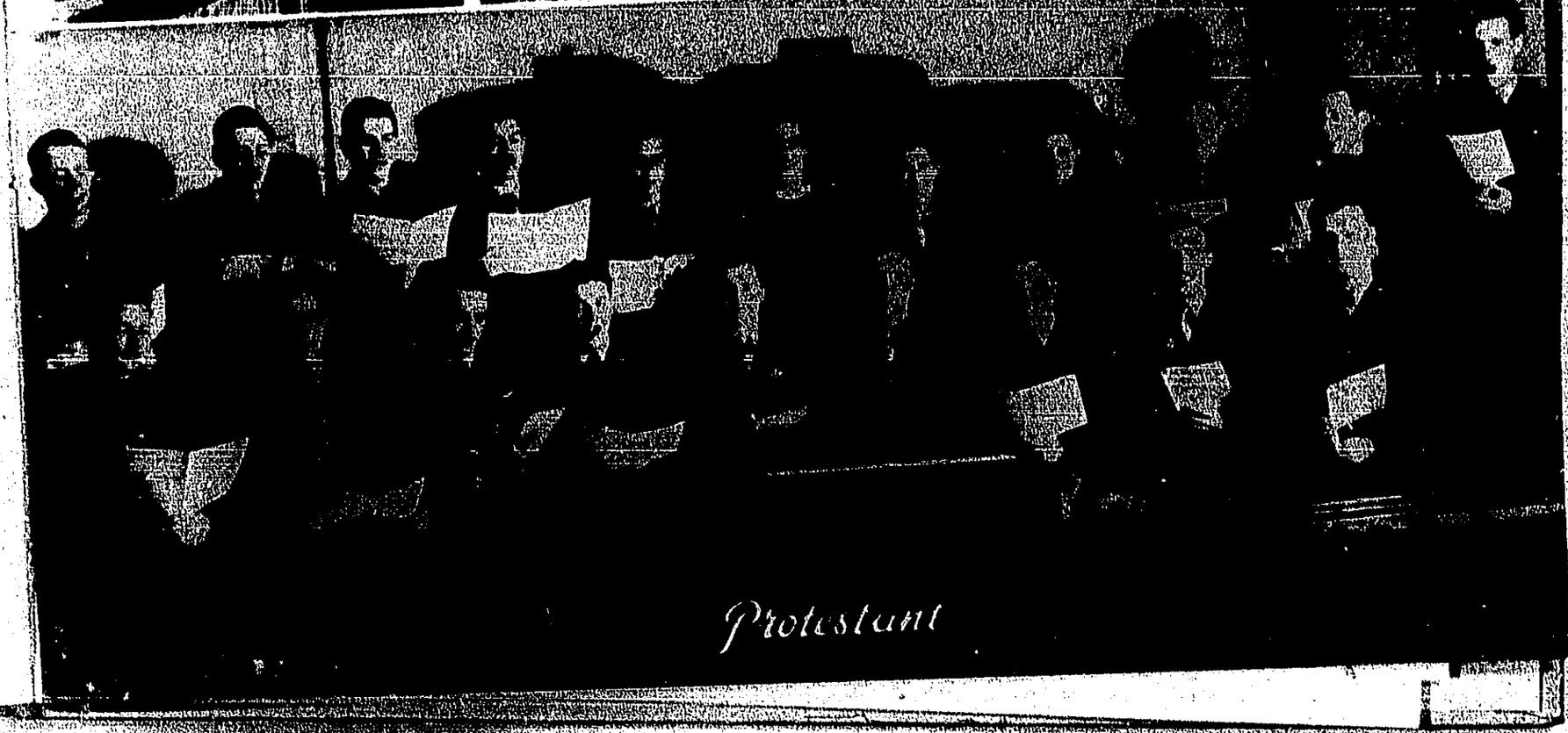

Protestant

THIS PAGE IS UNCLASSIFIED

HERE AND THER

THIS PAGE IS UNCLASSIFIED

E AND THERE

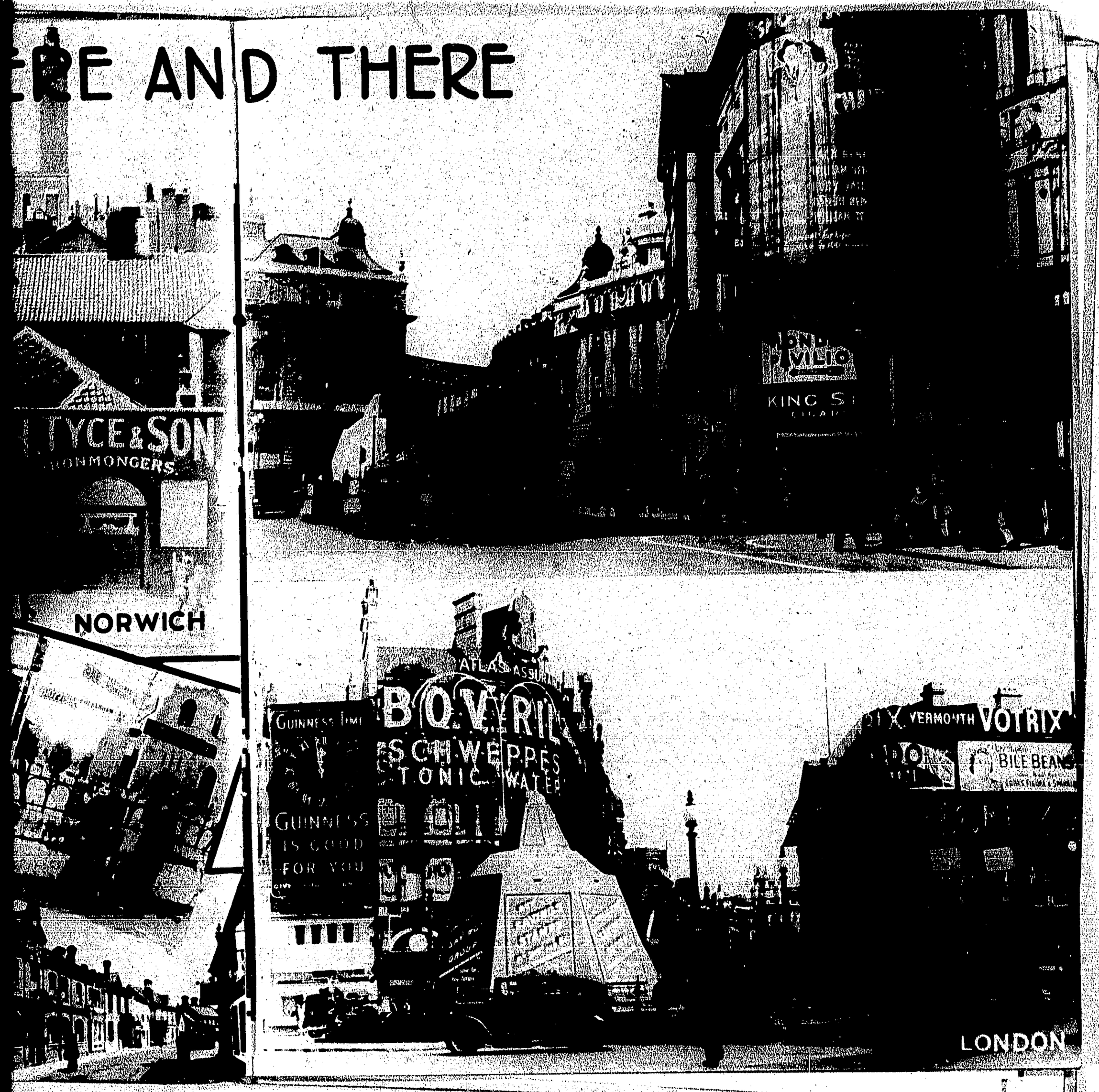

THIS PAGE IS UNCLASSIFIED

THIS PAGE IS UNCLASSIFIED

THIS PAGE IS UNCLASSIFIED

Foreign Affairs

POLTAVA, RUSSIA

T SGT. AND MRS. CUBLEY

SGT. AND MRS. KENDRICKS

PVT. AND MRS. TREAT

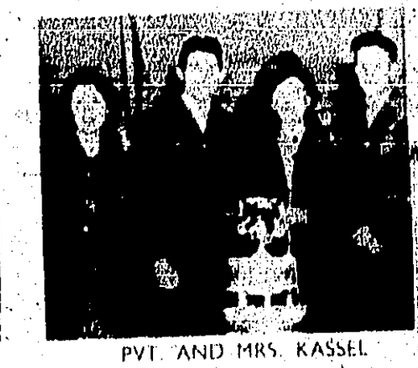

PVT. AND MRS. KASSEL

LT. AND MRS. DELANEY

CAPT. AND MRS. BIRD

028

HERE AND THERE with CARTOONS

by Sgt. Pierre Pardoe

SGT AND MRS KENDRICKS

RVT AND MRS KASSEL

CAPT AND MRS BIRD

SO, I COULDN'T DRINK A BARREL OF MILD AND BITTER

AFF FISH AND CHIPS AGAIN

THIS PAGE IS UNCLASSIFIED

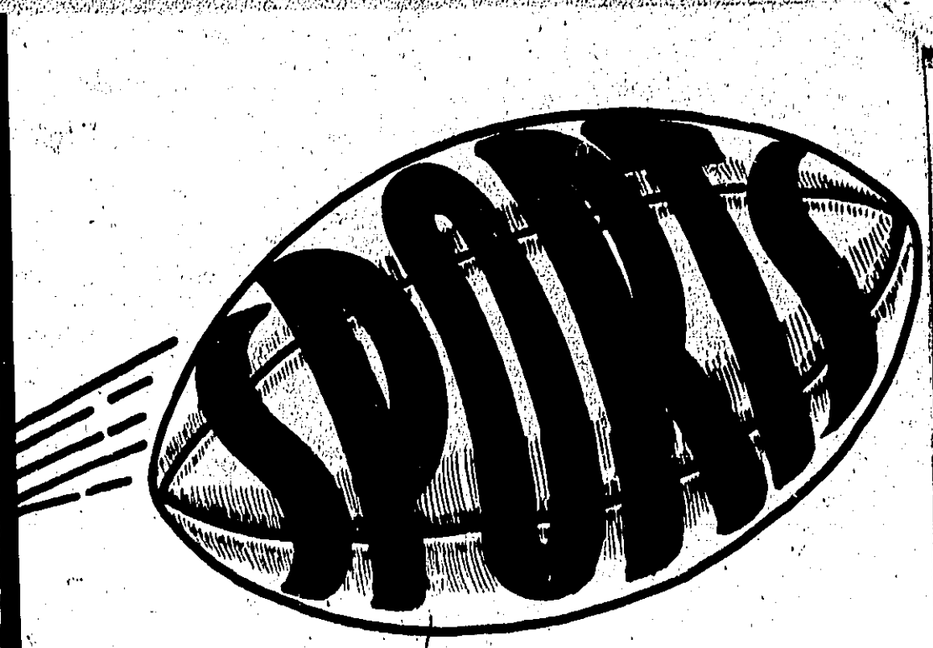

"KICK OFF"

BASKETBALL

BASEBALL

FOOTBALL

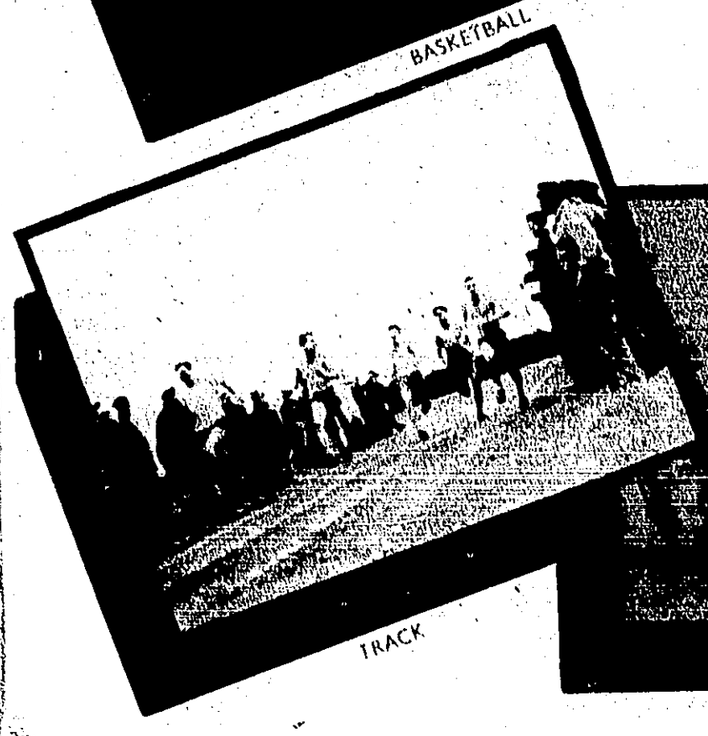

TRACK

PING-PONG

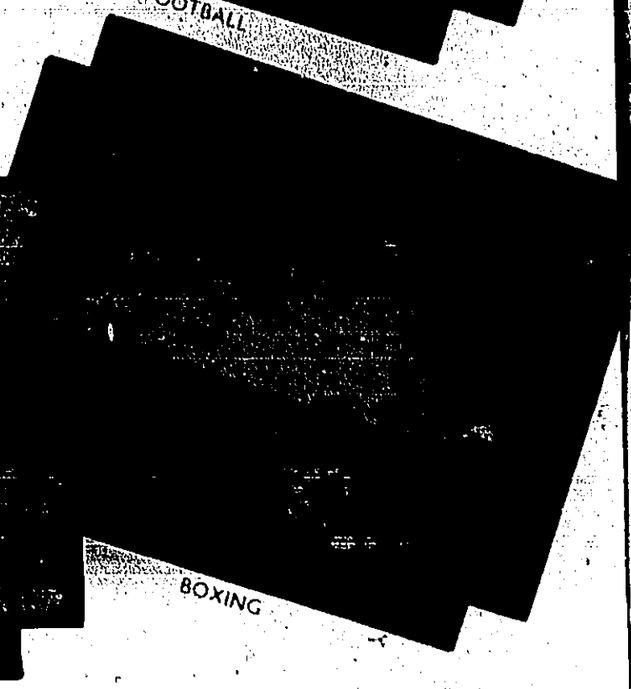

BOXING

35

THIS PAGE IS UNCLASSIFIED

Formation

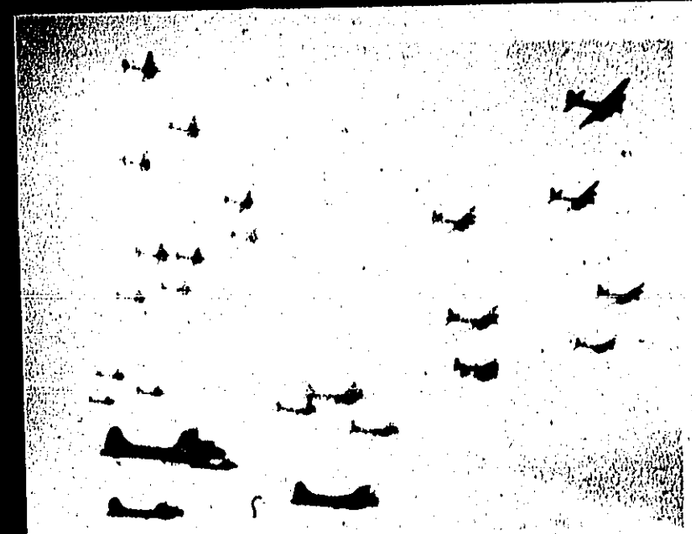

FORMATION FLYING—The airman's most effective weapon against the Luftwaffe to the tune of 77 enemy aircraft destroyed, 40 probables, and 43 damaged

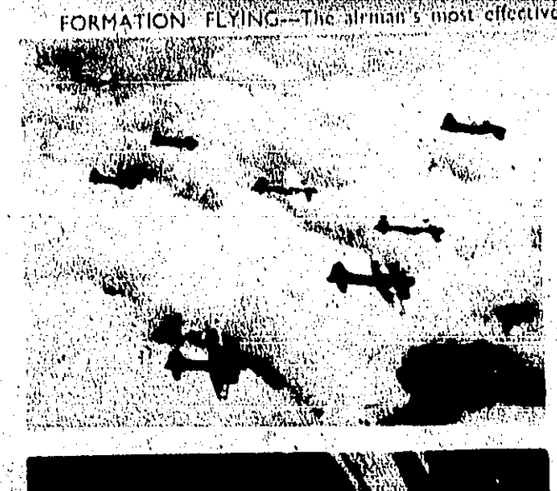

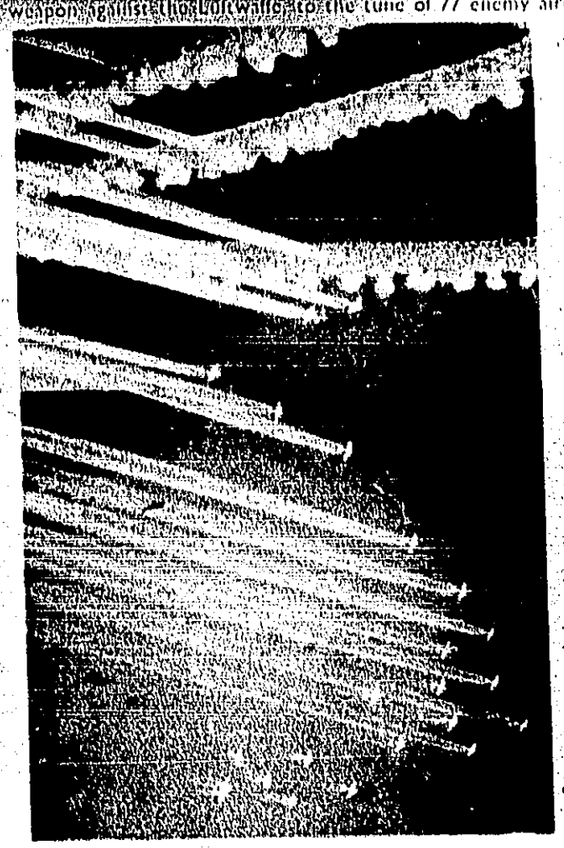

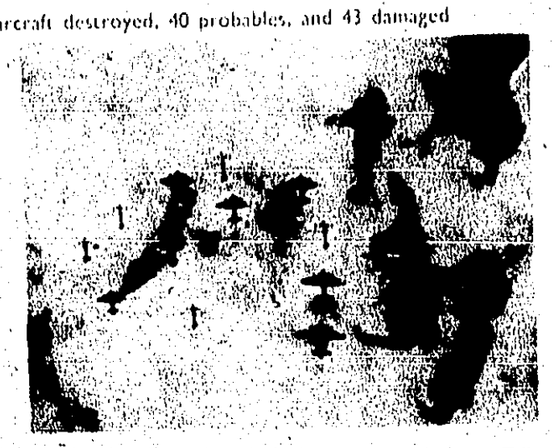

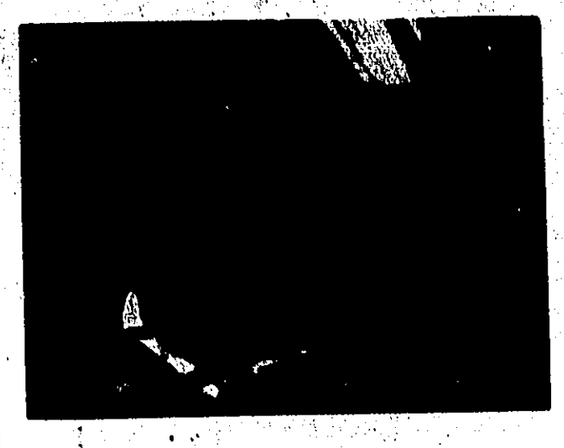

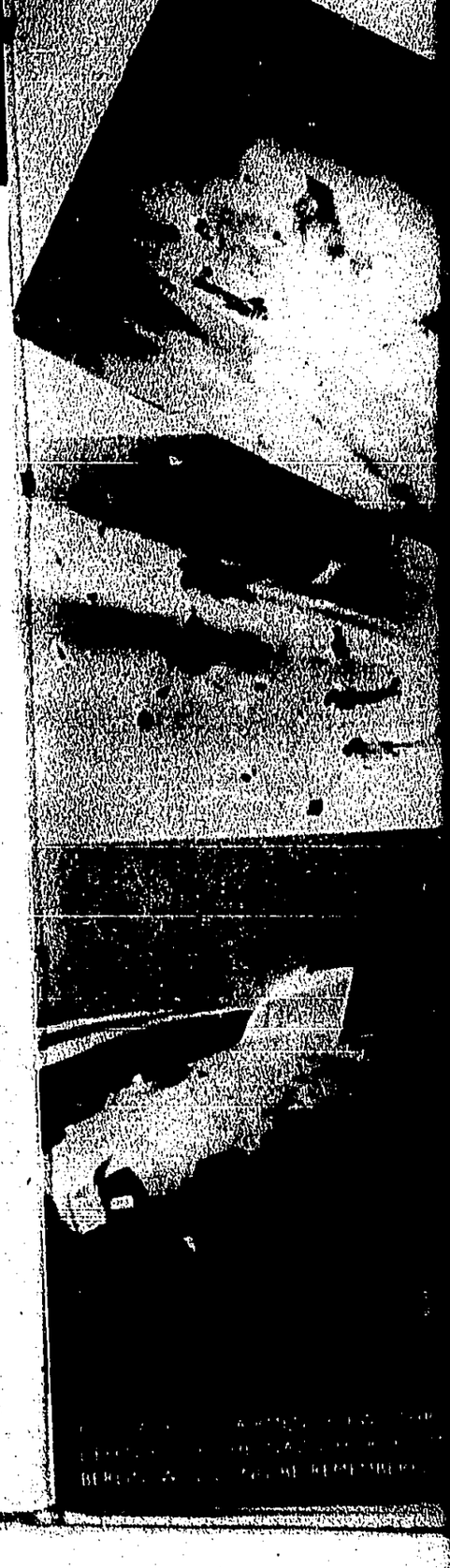

2032

THIS PAGE IS UNCLASSIFIED

probables, and 43 damaged

THIS PAGE IS UNCLASSIFIED

Table of Organization

COMMANDING OFFICER
Colonel BURNHAM L. BATSON

AIR INSPECTOR
Major WILLIAM P. MIDDLETON

AIR EXECUTIVE
Lieutenant Colonel TALMADGE D. REED

GROUND EXECUTIVE
Lieutenant Colonel LEON G. LAMBERT

ADJUTANT
Major CARL F. EMINGER

S-1
Major DONALD G. MAFFETT

S-1
Captain EMILE WISE

S-2
Major HAROLD F. THORESON

S-4
Major JOHN J. JEWETT

STATION COMPLEMENT
Major HORACE G. OLIVER

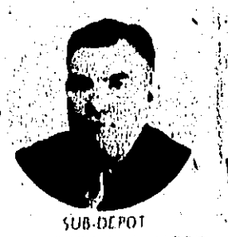

SUB-DEPOT
Major FORREST E. KERBY

COMMUNICATIONS
Major ROGER M. BLIZZARD

ARMAMENT
Captain HOMER J. LAWS

ENGINEERING
Major DONALD I. BLAZER

ORDNANCE
Captain EDWIN BRADFORD

MEDICAL
Major MORTON I. FREEDMAN

728 SQ. COMMANDER
Major CHARLES W. LUNAN

729 SQ. COMMANDER
Major HENRY C. ALTHAUS

730 SQ. COMMANDER
Major BOONE SEEGERS

731 SQ. COMMANDER
Major JOSEPH A. VIGER

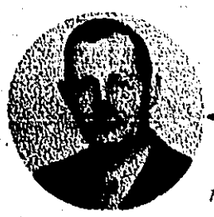

728
EXECUTIVE OFFICER
Major
ROBERT L. KAUFMAN

ADJUTANT
Lieutenant
CLAUDE F. ROY

EXECUTIVE OFFICER
Major
JOHN J. JEWETT

729
ADJUTANT
Captain
WILLIAM C. APPEL

EXECUTIVE OFFICER
Major
ABNER T. BARNUM

730
ADJUTANT
Captain
JAMES A. FORREST

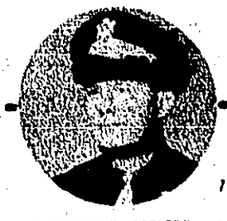

EXECUTIVE OFFICER
Major
WILLIAM L. LAWSON

731
ADJUTANT
Captain
JOSEPH J. PUSTAVER

Passin

FORMER GROUP CO.'S

Lt. Colonel WANGEMAN

Lt. Colo

AIR EXECUTIVE
Lt. Colonel WILL

FORMER SQUADRON CO.

Major THOMAJON

Major OXRIDER

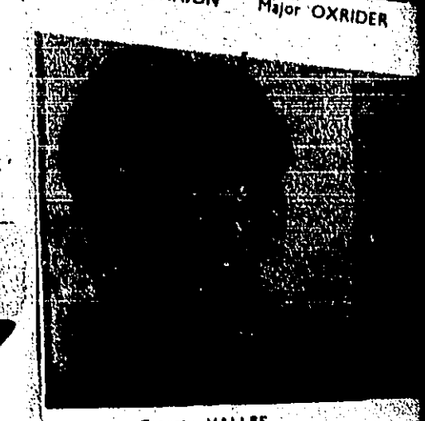

Captain VALLEE

THIS PAGE IS UNCLASSIFIED

Passing Parade

FORMER GROUP CO.'S

Lt. Colonel WANGEMAN — Lt. Colonel STALDER — Lt. Colonel SATTERWHITE — Colonel ODOM — Colonel SMITH — Colonel ECKERT — Lt. Colonel SHERBURNE

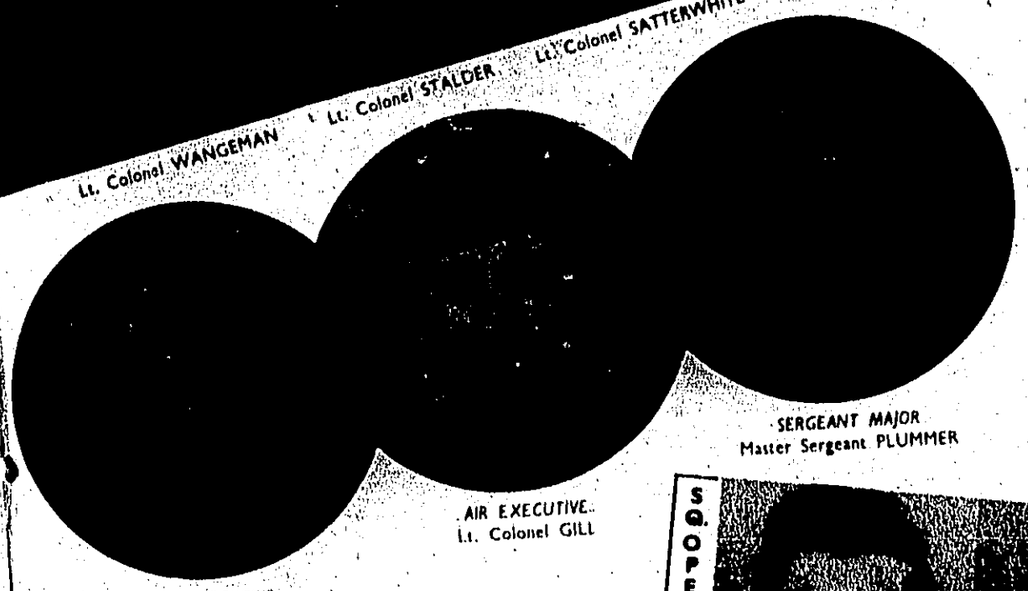

SERGEANT MAJOR
Master Sergeant PLUMMER

AIR EXECUTIVE
Lt. Colonel GILL

AIR EXECUTIVE
Lt. Colonel WILL

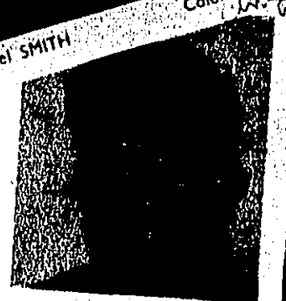

GP. OPS.—Major BAKER

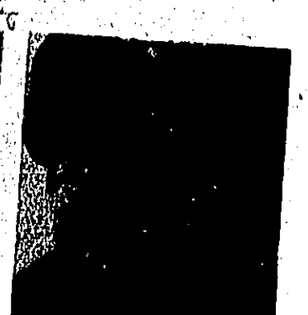

TECH. INSP.—Captain MARUSKA

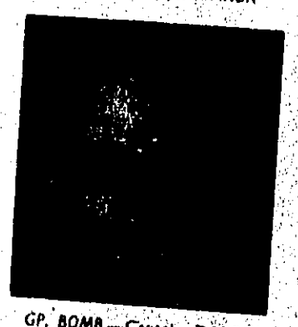

GP. BOMB.—Captain DARBY

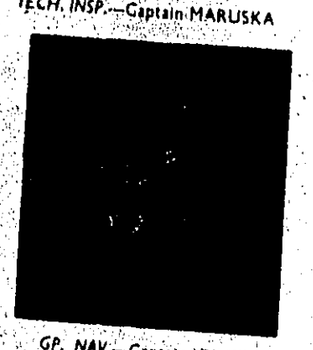

GP. NAV.—Captain DILTZ

SQ. OPERATIONS

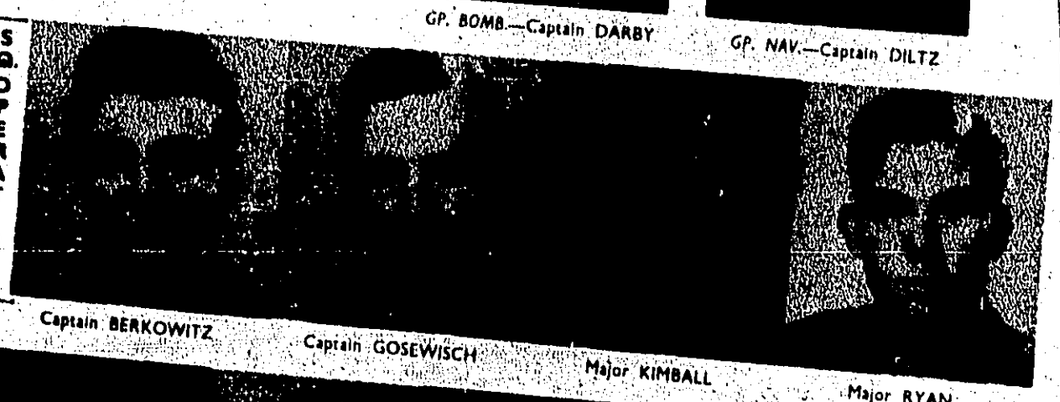

Captain BERKOWITZ — Captain GOSEWISCH — Major KIMBALL — Major RYAN

FORMER SQUADRON CO.'S

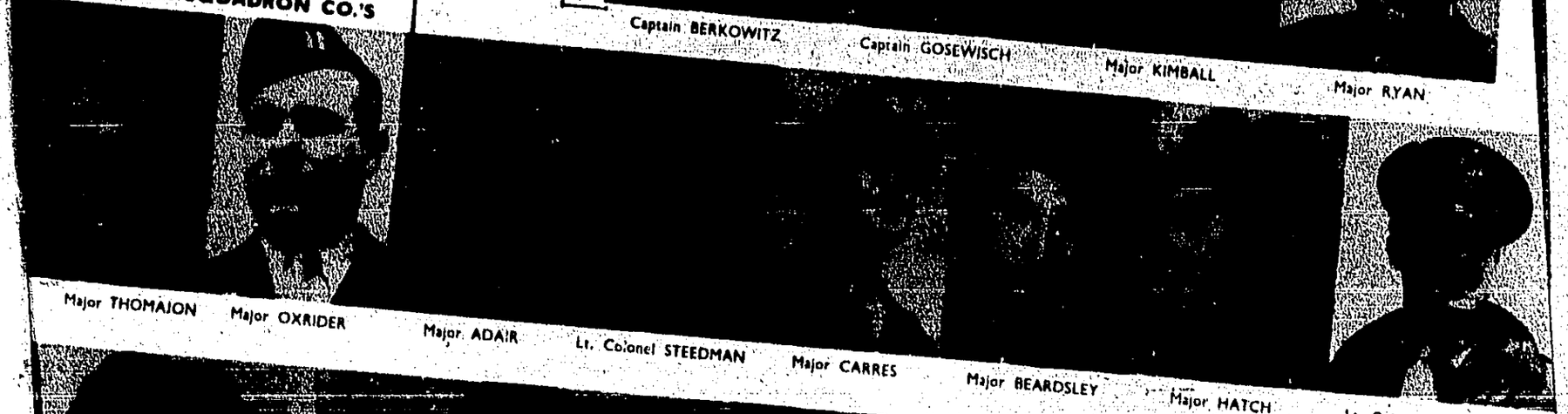

Major THOMAJON — Major OXRIDER — Major ADAIR — Lt. Colonel STEEDMAN — Major CARRES — Major BEARDSLEY — Major HATCH — Lt. Colonel LYLES

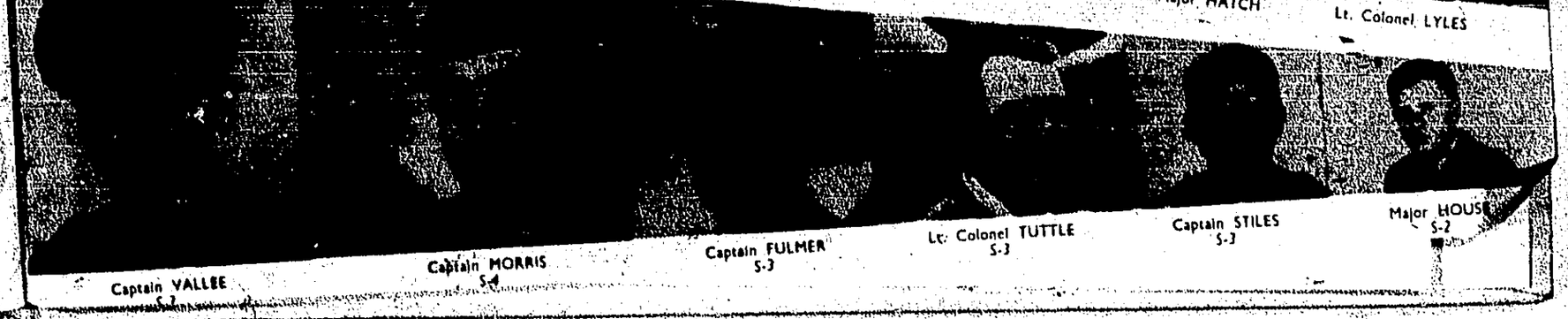

Captain VALLEE S-1 — Captain MORRIS S-4 — Captain FULMER S-3 — Lt. Colonel TUTTLE S-3 — Captain STILES S-3 — Major HOUS S-2

...mization

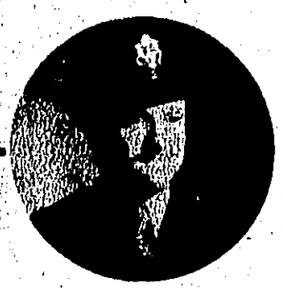

ADJUTANT
Major CARL F. EMINGER

...ATION COMPLEMENT
...r HORACE G. OLIVER

SUB-DEPOT
Major FORREST E. KERBY

MEDICAL
Major MORTON J. FREEDMAN

...FORD

731 SQ. COMMANDER
Major JOSEPH A. VIGER

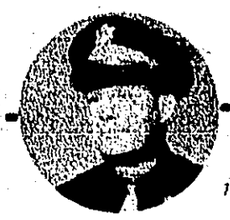

EXECUTIVE OFFICER
Major
WILLIAM F. LAWSON

731

ADJUTANT
Captain
JOSEPH J. PUSTAVER

...REST

THIS PAGE IS UNCLASSIFIED

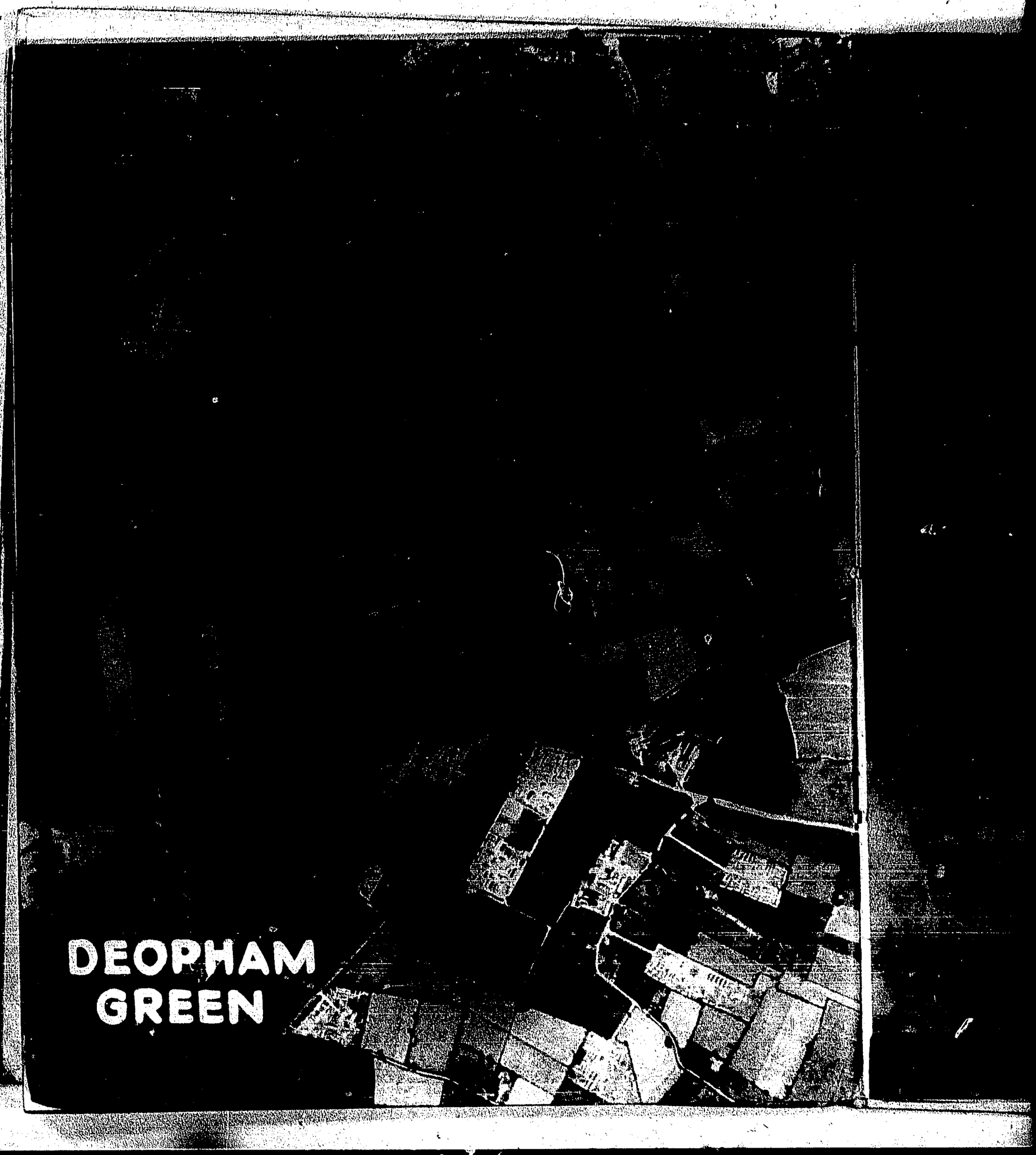

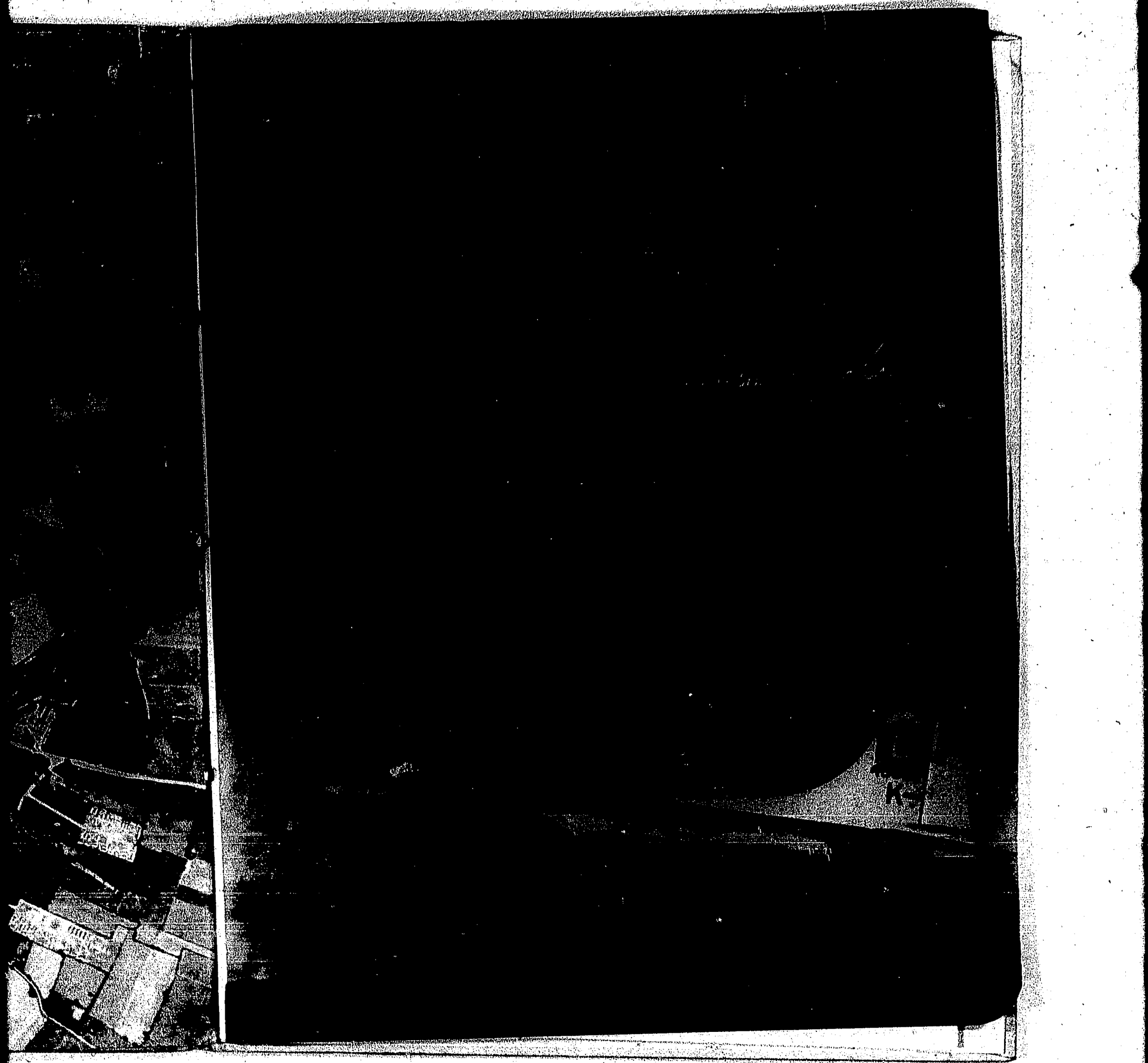

THIS PAGE IS UNCLASSIFIED

UNCLASSIFIED

Printed by
Jarrold and Sons, Limited,
Norwich, England

UNCLASSIFIED

THIS PAGE IS UNCLASSIFIED

Group Hist
Sept 20 '43 - Oct 20 '43

I Group Strength - Camp Rapid, Rapid City, SD.
A Refresher Course - % completed
B. Personnel

II Moved to Pendleton Field, Oregon
Oct. 8 '43
A Conditions at Pendleton
B. Transfer of 46 crews to 452nd on
Oct 15 '43
C. Completion dates (Third Phase Ground School)
D. Number of B-17's

"This period enjoyed intensified Combat flying & ground school training."

III Daily record of activities

IV Rosters of Officers & Enlisted Men & Troops.

V Ground School Flight Schedules

~~VI~~ VI Dated Orders for Period - see II

THIS PAGE IS UNCLASSIFIED

a. The Wing CP will send a CDF runner to the residence of the Squadron Commander and Deputy Squadron Commander. The Deputy Squadron Commander will attempt to initiate the Pyramid from his residence. If unable he will immediately notify Tier 2 personnel by automobile. Tier 2 personnel will notify Tier 3 personnel. This method will continue until all personnel have been notified.

b. Branch OIC's will determine the number of runners necessary to contact the first man in each branch pyramid. Personnel quartered in the [illegible]'s barracks will be utilized as runners.

OFFICIAL:

HARRY L TRAVIS
Captain, USAF
Administrative Officer

DAVID L FREEMAN
Colonel, USAF
Commander

3 Atch
1. Pyramid Structure
2. Telephone and Address Alert listing
3. CQ Alerting Instructions

THIS PAGE IS UNCLASSIFIED

Sept 20'43 Oct 20'43

I Group Strength - Camp Rapid, Rapid City, SD.
A. Group Strength.
1. 322 officers
2. 1,653 enlisted
B. Training
1. Newly arrived enlisted - refresher course in basic mil train.
2. completed train. - working at Rapid City Army Air Base - flying or mechanics
3. Combat Crews - in 2nd phase overseas train. - ready to start 3rd phase.
C. Executive officer - Maj. Horace G. Oliver (supervisor of refresher course)
1. % of completions - above 70% in most courses.

II Appointments & changes
A. Special Courts Martial - Sept. 22
B. appointments to Flying ~~Offic~~ Evaluation Board - Sept. 27.
C. Oct. 1 - 35 promotions & 2 of Combat Crews complete 2nd phase training.
1. every one of crew members had completed required subjects.
2. first time since training began - all sections centralized.
3. crews & personnel handicapped - air base 25 miles away from Rapid City
D. Officer appointments
E. 452 Bombardment Gr. moves to Pendleton Field, Oregon - Oct. 8, 1943.

THIS PAGE IS UNCLASSIFIED

a. The Wing CP will send a CDF runner to the residence of the Squadron Commander and Deputy Squadron Commander. The Deputy Squadron Commander will attempt to initiate the Pyramid from his residence. If unable he will immediately notify Tier 2 personnel by automobile. Tier 2 personnel will notify Tier 3 personnel. This method will continue until all personnel have been notified.

b. Branch OIC's will determine the number of runners necessary to contact the first man in each branch pyramid. Personnel quartered in the Airman's barracks will be utilized as runners.

OFFICIAL:

HARRY L TRAVIS
Captain, USAF
Administrative Officer

DAVID L FREEMAN
Colonel, USAF
Commander

3 Atch
1. Pyramid Structure
2. Telephone and Address Alert listing
3. CQ Alerting Instructions

2042

THIS PAGE IS UNCLASSIFIED

E. cont'
1. facilities "fairly good."
2. ready to start regular Flying & Ground School Training - 1 day after arrival

F. 46 crews transferred to 452nd. from 396th. Bomb. Gr., Moses Lake, Wash. — Oct. 15, 1943.
1. The original 24 Crews were completing 3rd phase training
Completion Dates - all Combat Training Crews
a. to finish second phase by Nov. 15, 43
b. " " 3rd " " Dec 1 '43
2. by Oct. 20 '43 - 24 crews completed 3rd phase with exception of Navagation Trainer time & 8 hr. of bomb theory.

III Growth of B-17's
1. arrival at Pendleton - 6 B-17's
2. by Oct. 20 - 11 - B17's

Comments "period of intensive Combat Flying & Ground School Training

THIS PAGE IS UNCLASSIFIED

a. The Wing CP will send a CDF runner to the residence of the Squadron Commander and Deputy Squadron Commander. The Deputy Squadron Commander will attempt to initiate the Pyramid from his residence. If unable he will immediately notify Tier 2 personnel by automobile. Tier 2 personnel will notify Tier 3 personnel. This method will continue until all personnel have been notified.

b. Branch OIC's will determine the number of runners necessary to contact the first man in each branch pyramid. Personnel quartered in the airman's barracks will be utilized as runners.

OFFICIAL:

HARRY L TRAVIS
Captain, USAF
Administrative Officer

DAVID L FREEMAN
Colonel, USAF
Commander

3 Atch
1. Pyramid Structure
2. Telephone and Address Alert listing
3. CQ Alerting Instructions

0 4 4

THIS PAGE IS UNCLASSIFIED

dec 43 - jan 1: poor flying at walla walla had some transfer to pyote tex for finishing up training...air echelon to grand island, nebr., on dec. 21 then to presque island, me., passed by air transport command. split, some to labrador some to newfoundland, beginning dec 31, 43...then to ~~ir~~ ireland, then to ~~gr~~ deotham green.
ground echelon ~~tex~~ from walla walla on dec 22, to camp shanks, ny...boarded ship on new years day and arrived in scotland....by train to deotham green.

on duty -- ~~376 officers~~ 395 officers, 1 wo, 9 fo, ~~17~~ 1652 ems....

firing -- 50% in marksmanship....70 aircrews tactically qualified out of 70; pilots 70 of 70; cops ~~&~~ 70 of 70; gunners 280; bomb 70; radio ops 20 of 70; navs 210 of 210; eng 70 of ~~6~~ 70

medics - 5 officers, 1 dental officer, 37 ems...immunizations - typhiod, smallpox, yellow fever, tetanus, cholera, typus...dental work 2039 corrections, which kept departmebt on double shifts, along with four additional dental officers ~~borrowed~~...mess service ripped apart...at walla walla

overseas movement -- ~~dp~~arrived camp shanks dec 27, left jan 1, boarding queen elizabeth...ship sailed jan 2....24 hours on deck, 24 in staterooms... dropped anchor in northern scotland...debarkation through jan 10 9landed jan ~~8~~) ...
station inspection--- fair overall report... officers reamed for failure to make beds...improvedents in policing of area, cleaning of billets, cleaning of weapons...need for additioanl mess hall noted for ems... permament kp cres recommended
~~izitxesix~~
452d, jan 31 44 - 1 ~~x~~ lc, 11 maj; 29 capts 55 lsts; 323 2bds; 2 jg wos; 8 flight officers, 1 arc...

c,o, lt col wangeman; group exec maj. horace g oliver; gp adjutant, maj arthur p. anderson; supply, capt thomas q. morris; statistics, 1st lt. charles m cronin; p.x. officer 1st lt conley a stone; spec servic 2d lt abram j. cohrn jr; red cross harry f kastrup

THIS PAGE IS UNCLASSIFIED

CHAPTER X

MAINTENANCE

61. ORGANIZATION:

a. A Maintenance representative will be from the 349 AREFS. They will be under the supervision of the Maintenance Aircraft Force Supervisor. One crew chief for each aircraft will be on continuous duty to handle ground maintenance.

b. The 349th Maintenance Officer will schedule his personnel for aircraft on an equitable basis.

62. MINOR MAINTENANCE: Maintenance can be performed on a cocked aircraft when the pilot or copilot is in attendance to insure that the aircraft remains in a cocked configuration.

63. FUEL SERVICING AFTER GROUND ENGINE OPERATION:

a. After engines have been operated on the ground for any reason the aircraft must be topped off with fuel to meet the required EWO ramp load.

b. Procedures:

(1) The main tanks will be topped off after engine operation by POL personnel.

(2) After refueling is completed, recock the aircraft and notify the Command Post.

64. COLD WEATHER WATER HEATING PROCEDURES:

a. The Senior Air Force Aircraft Commander is responsible for insuring compliance with these aspects of this procedure.

b. Procedures:

(1) When temperature is between 20°F and 40°F, water temperature will be maintained at 66°F or higher.

(2) When temperature goes below 20°F, the water will be drained.

(3) When temperature rises above 40°F, water will be placed on board aircraft.

THIS PAGE IS UNCLASSIFIED

organization started under general orders number 74, issued at Hq 2d af, fort george wright, wash., may 22, 1943. established were ~~x~~ 452d group and 728,729, 730 and 731 bombardment squadrons, H....station of activation aab, geiger field, washin ton.

Formation of group cadre at Salt Lake City Army Ar base, ...then to ephrata aab, ephrata, wash., under acting sergeant ma jor leo w boyd....after one week, on to rapid city 'camp rapidO, s.d. for personnel formation and a ic training. reported june 13, 1943, wigh 192 enlisted men. ~~xxx~~.maj. horace g. oliver made temp c.o., with mam. raymond m. schuler group exec, 1st lt. woodrow w bo:ie go trans officer, 1st lt. ralph s. ~~y~~ hyes sq commanding officer and maj. arthur g anderson group adjutant.

june 18, lt. col. herbert otto wangeman assumed command....july 9,~~zxxxxxxxx~~ e,~~zxxxxxxx

THIS PAGE IS UNCLASSIFIED

CHAPTER X

MAINTENANCE

61. ORGANIZATION:

a. Aircraft maintenance personnel will be from the 340 AREFS. They will be under the supervision of the Maintenance Aircraft Flight Supervisor. One crew chief will be assigned to each aircraft and will be responsible for all ground crew duties.

b. The 340th Maintenance Officer will schedule his personnel for all on an equitable basis.

62. MINOR MAINTENANCE: Maintenance can be performed on a cocked aircraft when the pilot is in accordance to insure that the aircraft remains in a cocked configuration.

63. FUEL SERVICING AFTER GROUND ENGINE OPERATION:

a. After engines have been operated on the ground for any reason the aircraft must be topped off with fuel to meet the required EWO ramp load.

b. Procedures:

(1) The maintenance will be topped off after engine operation by POL personnel.

(2) After refueling is completed, recock the aircraft and notify the Command Post.

64. COLD WEATHER WATER HEATING PROCEDURES:

a. The Senior Air Force Aircraft Commander is responsible for insuring compliance with aspects of this procedure.

b. Procedures:

(1) When temperatures between 20°F and 40°F, water temperature will be maintained at 60°F minimum.

(2) When temperature goes below 20°F, the water will be drained.

(3) When temperature rises above 40°F, water will be placed on

THIS PAGE IS UNCLASSIFIED

Date
Target
# of planes
- Launched
- Attacked
- ~~MIA~~
- Cancelled
- MIA
- Rem
- Down

Personnel
- KIA
- SWIA
- LWIA
- MIA

(+/-)

Intelligence Rating
Good Fair, etc

Remarks -

SAFETY ▲ FILM

THIS PAGE IS UNCLASSIFIED

Date
Target

# of planes
launched
attached
~~MiG~~
Confirmed
MiG
Bomb
Score

Personnel
KIA
SWIA
WIA
MIA
} =

Intelligence Rating
Good Fair Poor

Remarks -

THIS PAGE IS UNCLASSIFIED

e. The Duty CQ will send a CBF runner to the residence of the Squadron Commander and Deputy Squadron Commander. The Deputy Squadron Commander will attempt to initiate the Pyramid from his residence. If unable he will immediately notify Tier 2 personnel by automobile. Tier 2 personnel will notify Tier 3 personnel. This method will continue until all personnel have been notified.

f. Branch OIC's will determine the number of runners necessary to contact the first man in each branch pyramid. Personnel quartered in the airman's barracks will be utilized as runners.

OFFICIAL:

HARRY L TRAVIS
Captain, USAF
Administrative Officer

DAVID L FREEMAN
Colonel, USAF
Commander

3 Atch
1. Pyramid Structure
2. Telephone and Address Alert Listing
3. CQ Alerting Instructions

2051

The FIGHTIN' FOURSOME

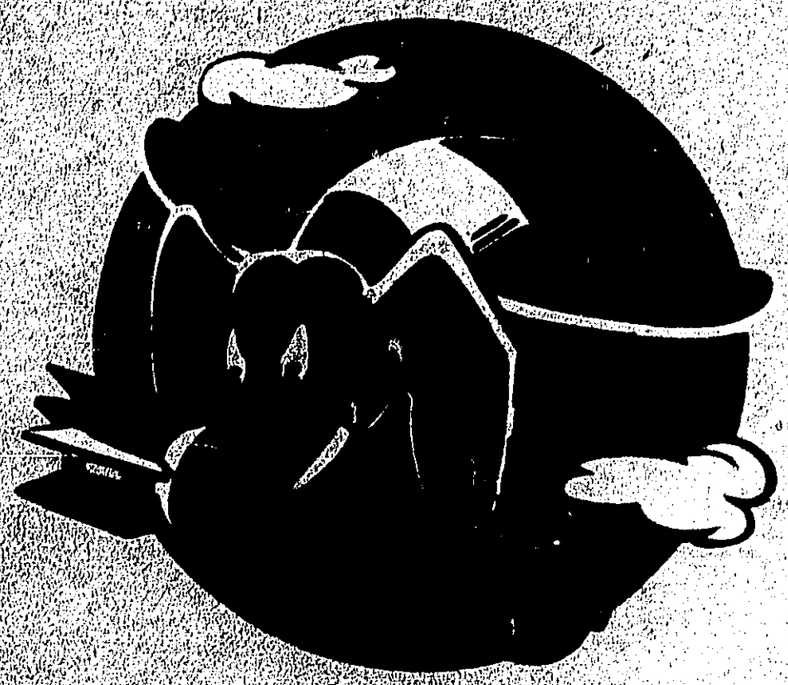

728th

729th

730th

731st

THIS PAGE IS UNCLASSIFIED

FILE NO.
TO BE RETURNED TO THE HISTORICAL OFFICE

Gp-452-H
Aug-20-Sept-43

RETURN TO:
Director
Research Studies Institute
Attn: Archive Branch
Maxwell AFB, Alabama

MICROFILMED

U55

THIS PAGE IS UNCLASSIFIED

[redacted]

"GP-452-HI"

FOUR HUNDRED FIFTY SECOND BOMBARDMENT GROUP (H)
Historical Report

I. Second report covers period August 20, 1943 to September 22, 1943.

I N D E X

1. Letters of Transmittal.
2. Historical Narrative.
3. Group Journal.
4. Group and Squadron Rosters.
5. Ground School Program; Basic Training Program.
6. Missions.
7. Group Special Orders.
8. Biographical Data on Group and Squadron Officers.
9. Squadron Journals and General Squadron Data.
10. Photographs.

RESTRICTED

THIS PAGE IS UNCLASSIFIED

THIS PAGE IS UNCLASSIFIED

HEADQUARTERS
FOUR HUNDRED AND FIFTY SECOND BOMBARDMENT GROUP (H)
ARMY AIR FORCES
Camp Rapid, South Dakota

1 October 1943

SUBJECT: Historical Record, 452nd Bombardment Group (H).

TO : Headquarters, 17th Bombardment Wing, Historical Section, AAB, Walla Walla, Washington.

1. In compliance with II Bomber Command Regulation # 45-4, and with "Historical Officers Circular #2", 26 May 1943, Hq AAF, there is attached a Historical Record of the 452nd Bombardment Group (H), dating from 20 August 1943 to 20 September 1943.

2. It is requested that criticism of the attached record be forwarded this group as a guide for future reports.

Herbert O. Wangeman
HERBERT O. WANGEMAN,
Lt. Col., Air Corps,
Commanding Officer.

THIS PAGE IS UNCLASSIFIED

THIS PAGE IS UNCLASSIFIED

FOUR HUNDRED AND FIFTY SECOND BOMBARDMENT GROUP (H)
ARMY AIR FORCES
GROUP S-2
HISTORICAL SECTION

SUBJECT: 452nd Bombardment Group (H) History, 20 August, 1943 - 20 September, 1943

On August 20, 1943, the 452nd Bombardment Group (H) was in a position to assume a more definite role in the Army Air Force's program of training for an overseas B-17 Combat Unit.. The Group was stationed at Camp Rapid, Rapid City, South Dakota, and had a complement of 85 Officers and 812 Enlisted Men. This was approximately sixty percent of the total strength required by the Group's Table of Organization for that date. All Enlisted Men reporting for duty immediately participated in the Group's Refresher Course in Basic Military Training. The Enlisted Men who had completed their Course in Basic Military training, attended Refresher Courses in their respective Technical specialties. The 452nd Bombardment Group (H) was in a stable condition and was awaiting the rapid expansion that was to come in the following month.

While the Group was adding new men to its roster, Leaves of Absence were granted to a number of Officers, and furloughs were granted to a number of Enlisted Men. As soon as one group would return, another group would be eligible for theirs. Morale was very good because of the just way in which they were being granted.

On August 21, 1943, it was announced that the 452nd Bombardment Group (H) would ship to an Air Base, destination unknown, where they would immediately embark upon their Group Phase Training. Without wasting any time, the four Squadrons of the Group mapped out their respective farewell gatherings for their personnel. On August 24, 1943, the 731st Bombardment Squadron (H) held the first Squadron social function of the Group at a local Hall with approximately 100 Officers and Enlisted Men joining in the fun. The next day, the 729th Bombardment Squadron (H) held a party at a local hall. About 150 Officers and Enlisted Men had the opportunity to meet each other and to share in the Squadron Esprit de Corps. The WAC Detachments from the Rapid City Army Air Base, Rapid City, South Dakota, and from Fort Meade, Sturgis, South Dakota, were the honored guests of the 730th Bombardment Squadron (H) on August 26 at their Buffet Supper and Dance held at the Rapid City Auditorium, Rapid City. That same evening, the Commanding Officer of the Squadron, 1st Lt. Ralph S. Hayes, Jr. was notified of his promotion to the rank of Captain. Honored guests for the evening were Lt. Colonel Herbert O. Wangeman, Commanding Officer of the 452nd Bombardment Group (H), and his staff. The last Squadron party of the Group was held by the 728th Bombardment Squadron (H) in the form of a Picnic at a local Picnic Park. Again the WAC Detachments cooperated. The Camp Rapid newspaper, "ON THE BEAM", published a special edition of the paper honoring the 452nd Bombardment Group (H) on August 28, 1943. The Edition was called, "Goodbye! Goodluck! The Fighting 452nd".

A Special Court-Martial was appointed on August 31, 1943. Detail for the Court: Major John J. Jewett, Major Robert E. Kaufman, Major Edward A. Rosen, Captain Robert O. Henry, 1st Lt. Charles L. Daily. Trial Judge Advocate: 1st Lt. Bogie. Defense Counsel: Captain Harold P. Thoreson. On that same day, a Board

THIS PAGE IS UNCLASSIFIED

of Officers was appointed for the purpose of Flight Checking the instrument flying proficiency of all rated pilots of the 452nd Bombardment Group (H). Detail for the Board: Lt. Colonel Herbert O. Wangeman, Captain Archie S. Adair, Captain John M. Howard, Captain Donald E. Bilger, Captain Talmadge D. Reed, Captain William G. Godbey, Captain Dain E. Wirt, Captain Ralph S. Hayes, Captain George J. Oxrider, 1st Lt. Gerald R. Carris.

Twenty Combat Crews reported for duty on September 1, 1943, and the 452nd Bombardment Group (H) was ready for its phase training. The Group had a difficult task ahead of it. The Combat Crews and the Ground Echelon were living at Camp Rapid and the crews were to be trained at the Rapid City Army Air Base, Rapic City South Dakota, 15 miles away. This situation meant added difficulties such as transportation, completing their regular army routine obligations in less time, and working with offices and departments that were not centrally located. In order to complete the required training under these conditions, it meant complete cooperation, strict discipline, and good leadership.

The twenty new crews were assigned to the four squadrons of the Group, five to the 728th Bombardment Squadron (H), five to the 729th Bombardment Squadron (H), five to the 730th Bombardment Squadron (H) and five to the 731st Bombardment Squadron (H). These twenty crews had to complete a number of hours of the following subjects in approximately twenty-four days: Medical, Chemical Warfare, Intelligence, Ditching, Navigation, C.N.T., Link Trainer, Bomb Theory, Turrets, Communication, Engineering, Meteorology, Armament, Gunnery Range, Blinker, Machine Gun and Bomb Trainer. At the completion of the twenty-four days, the flying schedule and Ground School schedule had been completed. The success of the program was due to excellent work and cooperation on the part of the Schools Officers, Operations Officers and Instructors who maintained schedules despite lack of facilities.

On September 1. 1943, the first group of promotions for the Enlisted Men was announced. This, of course, was good news for the men.

Twenty-three Enlisted Men were authorized to participate in aerial flights starting on September 2, 1943. On September 3, 1943, 2nd Lt. Russell S. Noblet left for Walla Walla, Washington for a five day course in Aircraft recognition. The following day, Chaplain Arnold T. Anderson was granted a leave of Absence.

1st Lt. Aubrey K. Baker assumed command of Group Operations on September 5, 1943, by being appointed temporary Group Operations Officer.

Another Special Courts-Martial was appointed on September 8, 1943. Detail for the Court: Major Oliver, Major Jewett, Major Kaufman, Major Rosen, Captain Henry and 1st Lt. Daily. Trial Judge Advocate: 1st Lt. Bogie. Defense Counsel: Captain Harold P. Thoreson. The following day, September 9, 1943, Lt. Harmon O. Pyles was appointed temporary acting Group Engineer Officer.

During Reveille on the morning of September 10, 1943, the men stationed at Camp Rapid, Rapid City, South Dakota experienced their first fire. The building which housed the Group Intelligence and Group Operations was aflame. The trained

THIS PAGE IS UNCLASSIFIED

fire fighters of the group performed a fine job and in a short time, the blaze was put out.

Two duty appointments were made on September 14, 1943 when Captain Harold P. Thoreson was appointed Group Schools Officer and Lt. Abram J. Cohen was appointed Group Special Services Officer.

Special Courts-Martial was appointed on September 16, 1943. Detail for the Court: Major Oliver, Major Jewett, Major Kaufman, Captain Henry, 1st Lt. Daily and 2nd Lt. Math. Trial Judge Advocate: Major Rosen. Defense Counsel: Captain Harold P. Thoreson. And on September 20, 1943, another Special Courts-Martial was appointed. Detail for the Court: Major Oliver, Major Jewett, Major Kaufman, Captain Henry, 1st Lt. Henry and 2nd Lt. Math. Trial Judge Advocate: Captain Forrest. Defense Counsel: Captain Blizzard.

All during this month, the planes attached to the 452nd Bombardment Group (H) were conducting local flights and local missions. Approximately 100 flights were made by each squadron from August 20, 1943 to September 20, 1943, and about 24 missions were conducted. The missions were considered complete successes. Of course, the planes of the Group had their nick-names. The 728th Bombardment Squadron (H) had the "Lady Stardust". The 729th Bombardment Squadron (H) had the "Sky-Hog". The 730th Bombardment Squadron (H) named theirs the "Daisy May" and another the "Daisy June". And the 731st Bombardment Squadron (H) named theirs the "Edna Sheila" and "Westward Ho".

Two of the Squadrons of the Group chose their Squadron emblems. The 729th Bombardment Squadron (H) shows a wolf dressed in flying togs sitting on top of a B-17. The wolf clutches a red bomb under one arm, and with the other, he steers the bomber with a steering wheel that juts out of the roof of the flying Fortress. The 731st Bombardment Squadron (H) insignia shows a fierce looking eagle clutching two bombs in its claws, with streaks of lightning in the background. These insignias were chosen by the Enlisted Men.

The final results, as of September 20, 1943, in Rifle, Carbine and Pistol marksmanship were excellent. Of the enlisted men who fired the Pistol Cal. .45, 5 qualified as Sharpshooters, and 8 qualified as Marksmen. 21 Enlisted Men qualified as Experts, 70 qualified as Sharpshooters and 291 Qualified as Marksman in the Course for Qualification in Arms with the Carbine. Of the men who qualified with the Rifle Cal. .30, Model 1903, 3 qualified as Experts, 15 Qualified as Sharpshooters and 305 qualified as Marksmen. Of the Officers qualifying with the Pistol, Cal. 45, 5 qualified as Experts, 16 qualified as Sharpshooters, and 46 qualified as Marksmen. With the Carbine, 4 Officers qualified as Experts, 3 Qualified as Sharpshooters, and 11 qualified as Marksman. 3 Qualified as Experts, 3 as Sharpshooters and 29 as Marksmen in the course for qualification in Arms with the Rifle Cal. .30, Model 1903. The total qualifying were: Enlisted Men: 13 in Pistol, 382 in the Carbine, and 323 in Rifle. Officers: 67 in the Pistol, 18 in the Carbine and 35 in the Rifle.

Drill and athletics were still showing their desirable effects on the Group at Camp Rapid. Retreat ceremonies were proving to the men that they had a fine Group in the making, for guests such as Governor Bricker of Ohio commented upon the fine military bearing of the Group and upon their perfect marching.

THIS PAGE IS UNCLASSIFIED

During Retreat ceremonies on September 15, 1943, the Commanding Officer of the 452nd Bombardment Group (H), Lt. Colonel Herbert O. Wangeman, was presented the Distinguished Flying Cross. The medal was pinned on our Commanding Officer by the Commanding Officer of Camp Rapid, Rapid City, South Dakota, Lt. Colonel Carroll Tye. The award was given for outstanding leadership and the completion of nineteen combat missions over enemy occupied territory. This was a proud day for the 452nd Bombardment Group.

The period of time from August 20, 1943 to September 20, 1943 was a significant one for the group. It was faced with many difficulties, yet it kept on an even keel. It progressed rapidly and it grew strongly. All of this was a fine compliment to good leadership and close cooperation. The Group had planned its work and had worked its plan.

RICHARD HUME
Major, Air Corps
Group S-2

THIS PAGE IS UNCLASSIFIED

THIS PAGE IS UNCLASSIFIED

FOUR HUNDRED AND FIFTY SECOND BOMBARDMENT GROUP (H)
OFFICE OF THE INTELLIGENCE OFFICER
Camp Rapid, South Dakota

30 September 1943

SUBJECT: Historical Report from 20 August 1943 to 30 September 1943.

TO : All concerned.

August 21, 1943: 3 EM rptd and asgd to Sqs: 1 EM to the 729th Bomb Sq; 1 EM to 731st Bomb Sq; and 1 EM to 728th Bomb Sq.
1 EM aptd Cpl in 731st Bomb Sq.
M/Sgt GROSS trfd fr Hq 452nd Bomb Gp to 728th Bomb Sq.
2nd Lt FRANK E. RICE granted 10 days lv of abs. (SO 42, pars. 1 thru 4, Hq 452nd Bomb Gp, Camp Rapid.)

August 22, 1943: 2nd Lt LYLE B. SCOTT rptd and asgd to 731st Bomb Sq.
29 EM rptd for dy and asgd to 731st Bomb Sq; 1 EM rptd and asgd to 729th Bomb Sq. (SO 43, pars. 1 thru 3, Hq 452nd Bomb Gp, Camp Rapid, South Dakota.)

August 23, 1943: 3 Officers and 197 EM qualified with cal 30 M 1903 rifle: (course C) 1 EM Hq 452nd Bomb Gp; 45 EM from 728th Bomb Sq; 52 EM from 729th Bomb Sq; 59 EM from 730th Bomb Sq; and 40 EM from 731st Bomb Sq.
7 EM rptd and asgd to Sqs: 5 EM asgd to 728th Bomb Sq; 1 EM asgd to 730th Bomb Sq; and 1 EM asgd to 729th Bomb Sq. (SO 44, pars 1, 2, & 3, Hq 452nd Bomb Gp, Camp Rapid, S. Dakota.)

August 24, 1943: 2nd Lt IRWIN (NMI) MATH and 2nd Lt RUSSELL S. NOBLET rptd and asgd to 728th Bomb Sq and 729th Bomb Sq respectively.
VOCO granted 7 days lv of abs to Lt Math and Lt NOBLET.
4 EM rptd and asgd to Sqs: 1 EM to 728th Bomb Sq; 1 EM to 729th Bomb Sq; 1 EM to 730th Bomb Sq, and 1 EM to 731st Bomb Sq.
Captain DAIN E. WIRT trfd fr 730th Bomb Sq to Hq 452nd Bomb Gp. 1st Lt LEWIS P. JOHNSON trfd from Hq 452nd Bomb Gp to 730th Bomb Sq.
30 Officers qualified with pistol.
Captain JOHN F. DANIEL rptd for dy and asgd to Hq 452nd Bomb Gp.
2nd Lt PAUL D. BOX and 2nd Lt ARTHUR C. SWAIN rptd and asgd to 729th Bomb Sq and 730th Bomb Sq respectively.
58 EM rptd and asgd to Sqs: 29 EM to 729th Bomb Sq; and 29 EM to 730th Bomb Sq.
Lt GANAS granted 10 days lv of abs. (SO 45, pars 1 thru 8, Hq 452nd Bomb Gp, Camp Rapid, South Dakota.)

0065

THIS PAGE IS UNCLASSIFIED

August 25, 1943: Pvt MAX I BAKER trfd from 728th Bomb Sq to 730th Bomb Sq.
2 EM rptd and asgd to Sqs: 1EM to 729th Bomb Sq, and 1 EM to 731st Bomb Sq. (SO 46, p.1, & 2, Hq 452nd Bomb Gp, Camp Rapid, South Dakota.)

August 26, 1943: 2nd Lt JESSE P. McBRIDE rptd and asgd to 728th Bomb Sq.
29 EM rptd and asgd to 728th Bomb Sq.
9 EM rptd and asgd to Sqs: 3 EM to 728th Bomb Sq; 2 EM to 729th Bomb Sq; 2 EM to 730th Bomb Sq; and 2 EM to 731st Bomb Sq. (SO 47, p. 2 & 3, Hq 452nd Bomb Gp, Camp Rapid, South Dakota.)

August 27, 1943: Capt JOHN F. DANIEL reld fr asgmt and dy with this Gp and asgd to 383rd Bomb Gp.
3 EM rptd and asgd to Sqs: 1 EM to Hq 452nd Bomb Gp; 1 EM to 729th Bomb Sq; and 1 EM to 731st Bomb Sq. (SO 48, p. 1, 2, & 3, Hq 452nd Bomb Gp, Camp Rapid, South Dakota.)

August 29, 1943: Capt DAIN E. WIRT granted 10 days lv of abs eff o/a Sept 5, 1943.
10 EM rptd and asgd to Sqs: 2 EM to 728th Bomb Sq; 2 EM to 729th Bomb Sq; 4 EM to 730th Bomb Sq; and 2 EM to 731st Bomb Sq. (SO 49, p. 1 & 2, Hq 452nd Bomb Gp, Camp Rapid, South Dakota.)

August 30, 1943: 1 EM qualified with cal 30 M 1903 rifle (course C) in 731st Bomb Sq.
18 Officers qualified with pistol.
33 EM rptd and asgd to Sqs: 6 EM asgd to 728th Bomb Sq; 7 EM to 729th Bomb Sq; 8 EM to 730th Bomb Sq; and 12 EM to 731st Bomb Sq. (SO 50, pars 1 thru 4, Hq 452nd Bomb Gp, Camp Rapid, South Dakota.)

August 31, 1943: 5 Officers qualified with Carbine, Cal .30 M1.
80 EM qualified with Carbine, Cal .30 M1: 7 EM in 728th Bomb Sq; 17 EM in 729th Bomb Sq; 19 EM in 730th Bomb Sq; 37 EM in 731st Bomb Sq.
Capt REED qualified with Carbine, Cal .30 M1.
A Special Courts-Martial aptd. Detail for the Court: Maj JOHN J. JEWETT, Maj ROBERT E. KAUFMAN, Maj EDWARD A. ROSEN, Capt ROBERT O. HENRY, 1st Lt CHARLES L. DAILY. Trail Judge Advocate: 1st Lt. BOGIE. Defense Counsel: Capt. THORESON.
A Board of Officers aptd for the purpose of Flight Checking the instrument flying proficiency of all rated pilots of this group. Detail for the Board: Lt Col HERBERT O. WANGEMAN, Capt ARCHIE S. ADAIR, Capt JOHN M. HOWARD, Capt DONALD E. BILGER, Capt TALMADGE D REED, Capt WILLIAM G GODBEY, Capt DAIN E WIRT, Capt RALPH S. HAYES, Capt GEORGE J OXRIDER, 1st Lt GERALD R CARRIS. (
1 EM rptd and asgd to 730th Bomb Sq. (SO 51, pars 1 thru 5, Hq 452nd Bomb Gp, Camp Rapid, South Dakota.)

THIS PAGE IS UNCLASSIFIED

September 1, 1943: The following promotions were given: 1 EM to be Sgt in Hq 452nd Bomb Gp; 1 EM to be 1st Sgt, 1 EM to be S/Sgt, 1 EM to be Sgt, 3 EM to be Cpl in 728th Bomb Sq; 1 EM to be Sgt and 2 EM to be Cpl in 729th Bomb Sq; 1 EM to be T/Sgt, 1 EM to be S/Sgt, 4 EM to be Sgt, and 2 EM to be Cpl in 730th Bomb Sq; 1 EM to be T/Sgt, 7 EM to be S/Sgt, 3 EM to be Sgt, and 1 EM to be Cpl in 731st Bomb Sq.
1 EM trfd fr Hq 452nd Bomb Gp to 731st Bomb Sq; 1 EM trfd fr Hq 452nd Bomb Gp to 728th Bomb Sq; 1 EM trfd fr 728th Bomb Sq to Hq 452nd Bomb Gp; 1 EM trfd fr 728th Bomb Sq to 730th Bomb Sq; 2 EM trfd fr 729th Bomb Sq to Hq 452nd Bomb Gp; 1 EM trfd fr 730th Bomb Sq to Hq 452nd Bomb Gp; 2 EM trfd fr 731st Bomb Sq to 728th Bomb Sq; and 1 EM trfd fr 731st Bomb Sq to 729th Bomb Sq.
1 EM rptd and asgd to 729th Bomb Sq.
20 crews rptd and asgd to Sqs: 5 crews asgd to 728th Bomb Sq; 5 crews asgd to 729th Bomb Sq; 5 crews asgd to 730th Bomb Sq; and 5 crews asgd to 731st bomb Sq.
17 EM rptd and asgd to Sqs: 3 EM to 728th Bomb Sq; 4 EM asgd to 729th Bomb Sq; 3 EM asgd to 730th Bomb Sq; and 6 EM asgd to 731st Bomb Sq. (SO 52, pars 1 thru 7, Hq 452nd Bomb Gp, Camp Rapid, South Dakota.)

September 2, 1943: 23 EM are required to participate in Aerial Flights from Sept 1 to Sept 30, 1943, inclusive: 7 EM from 728th Bomb Sq; 6 EM from 729th Bomb Sq; 6 EM from 730th Bomb Sq; 4 EM from 731st Bomb Sq. (SO 53, p.1, Hq 452nd Bomb Gp, Camp Rapid, South Dakota.)

September 3, 1943: 2nd Lt NOBLET DS to Walla Walla, Wash. for a 5 day course in A/C recognition. (SO54, p.1, Hq 452nd Bomb Gp, Camp Rapid, South Dakota.)

September 4, 1943: 7 Officers qualified with pistol.
Chaplain ARNOLD T. ANDERSON granted 6 days lv of abs.
Lt BOX granted 10 days lv of abs.
28 EM rptd and asgd to Sqs: 12 EM to 728th Bomb Sq; 2 EM to 729th Bomb Sq; 10 EM to 730th Bomb Sq; and 4 EM to 731st Bomb Sq. (SO 55, pars 1 thru 5, Hq 452nd Bomb Gp, Camp Rapid, South Dakota.)

September 5, 1943: Captain THOMAS Q. MORRIS rptd and asgd to this 729th Bomb Sq.
2nd Lt HAROLD TOOMER rptd and asgd to 728th Bomb Sq.
2nd Lt KENNETH D. FRETUEG rptd and asgd to 731st Bomb Sq.
11 EM rptd and asgd to Sqs: 3 EM to 728th Bomb Sq; 3 EM to 729th Bomb Sq; 2 EM to 730th Bomb Sq; and 3 EM to 731st Bomb Sq.
1st Lt BAKER aptd temp Gp Operations Officer.
T/Sgt Cleo Stepp 731st Sq detailed on Sp Dy with Gp Hqs.
Capt GODBEY granted 10 days lv of abs eff o/a Sept 7, 1943.
(SO 56, par 1 thru 7, Hq 452nd Bomb Gp, Camp Rapid, S. Dak)

007

THIS PAGE IS UNCLASSIFIED

September 6, 1943: 2 EM trfd from this Group to Kearns, Utah.
103 EM qualified with Carbine, Cal .30 M1: 21 EM from 728th Bomb Sq; 28 EM from 729th Bomb Sq; 23 EM from 730th Bomb Sq; and 31 EM from 731st Bomb Sq.
3 EM rptd and asgd to Sqs: 2 EM to 730th Bomb Sq; and 1 EM to 728th Bomb Sq. (SO 57, par 1, 2, & 3, Hq 452nd Bomb Gp, Camp Rapid, South Dakota.

September 7, 1943: 1st Lt McGLACHLIN HATCH rptd and asgd to 731st Bomb Sq.
32 EM rptd and asgd to Sqs: 6 EM to 728th Bomb Sq; 5 EM to 729th Bomb Sq; 9 EM asgd to 730th Bomb Sq; and 12 EM to 731st Bomb Sq.
The following officers were granted lv of abs: 1st Lt EDMUNDSON, 1st Lt SMITH, 2nd Lt CRONIN, 2nd Lt YAGER.
1 EM trfd from 728th Bomb Sq to Hq 452nd Bomb Gp; 1 EM trfd from 728th Bomb Sq to 731st Bomb Sq; 1 EM trfd from 729th Bomb Sq to 730th Bomb Sq; 1 EM trfd from 729th Bomb Sq to 731st Bomb Sq; 1 EM trfd from 730th Bomb Sq to 729th Bomb Sq; 1 EM trfd from 730th Bomb Sq to Hq 452nd Bomb Gp, 1 EM trfd from 731st Bomb Sq to 730th Bomb Sq; and 1 EM trfd from 731st Bomb Sq to 728th Bomb Sq.
1 EM trfd from 731st Bomb Sq to Hq 452nd Bomb Gp. (SO 58, pars 1 thru 9, Hq 452nd Bomb Gp, Camp Rapid, South Dakota.)

September 8, 1943: Special Courts-Martial is aptd: Detail for the Court: Major OLIVER, Major JEWETT, Major KAUFMAN, Major ROSEN, Capt HENRY and 1st Lt DAILY. Trial Judge Advocate: 1st Lt BOGIE. Defense Counsel: Capt THORESON.
1st Lt ARNOLD T. ANDERSON trfd to this Gp and asgd to Hq 452nd Bomb Gp. He will report upon expiration of lv.
Lt RAYMOND is granted 10 days lv of abs o/a Oct 4.
8 EM rptd and asgd to Sqs: 6 EM to 729th Bomb Sq; 1 EM to 730th Bomb Sq; and 1 EM to 731st Bomb Sq. (SO 59, pars 1 thru 5, Hq 452nd Bomb Gp, Camp Rapid, South Dakota.)

September 9, 1943: Pfc PARSONS trfd fr Hq 452nd Bomb Gp to 729th Bomb Sq.
Lt McBRIDE aptd Gp Ord Officer.
Lt PYLES aptd temp Actg Gp Eng Officer.
Lt McCRAY granted 5 days lv of abs eff o/a Sept 11, 1943.
2 EM rptd and asgd to Sqs: 1 EM to 729th Bomb Sq, and 1 EM to Hq 452nd Bomb Sq. (SO 60, pars 1 thru 7, Hq 452nd Bomb Gp, Camp Rapid, South Dakota.)

September 10, 1943: Major ROBERT H. RANSOM rptd and asgd to Hq 452nd Bomb Gp.
Major JACK A. RICHARDSON rptd and asgd to 729th Bomb Sq.
Capt ABNER J. BARNUM rptd and asgd to 730th Bomb Sq.
2nd Lt LEON FELDMAN rptd and asgd to 730th Bomb Sq.
9 EM rptd and asgd to Sqs: 3 EM to 728th Bomb Sq; 1 EM to 729th Bomb Sq; 2 EM to 730th Bomb Sq; and 3 EM to 731st Bomb Sq.
1 EM placed on Flying Status.
(SO 61, pars 1 thru 7, Hq 452nd Bomb Gp, Camp Rapid, South Dakota.)

THIS PAGE IS UNCLASSIFIED

September 11, 1943: 22 EM rptd and asgd to Sqs: 3 to Hq 452nd Bomb Gp; 3 EM to 728th Bomb Sq; 6 EM to 729th Bomb Sq; 5 EM to 730th Bomb Sq; and 5 EM to 731st Bomb Sq.
1 EM rptd and asgd to 731st Bomb Sq.
1 EM in Hq452nd Bomb Gp promoted to Sgt.
1 EM 731st Bomb Sq reduced to grade of Pvt.
1 EM trfd fr Hq 452nd Bomb Gp to 729th Bomb Sq.
1 EM trfd fr 729th Bomb Sq to Hq 452nd Bomb Gp.
1st Lt FREDRICKSEN granted 5 days lv of abs eff o/a Sept 13, 1943. (amended to read 10 days) (SO 62, par 1 thru 9, Hq 452nd Bomb Gp, Camp Rapid, South Dakota.)

September 12, 1943: 15 EM rptd and asgd to Sqs: 1 EM to 728th Bomb Sq; 6 EM to 729th Bomb Sq, 4 EM to 730th Bomb Sq; and 4 EM to 731st Bomb Sq. (SO 63, par 1, Hq 452nd Bomb Gp, Camp Rapid,SOuth Dakota.)

September 13, 1943: 20 EM rptd and asgd to Sqs: 4 EM to 728th Bomb Sq; 9 EM to 729th Bomb Sq; 4 EM to 730th Bomb Sq; and 3 EM to 731st Bomb Sq.
Lt VENARD granted 10 days lv of abs eff o/a Sept 20, 1943. (SO 64, par 1 thru 4, Hq 452nd Bomb Gp, Camp Rapid, South Dakota.)

September 14, 1943: 2 EM rptd and asgd to Sqs: 1 EM to 729th Bomb Sq and 1 EM to 730th Bomb Sq.
2nd Lt ABRAM J. COHEN trfd fr 731st Bomb Sq to Hq 452nd Bomb Gp and aptd Gp Special Service Officer.
Capt THORESON aptd Gp Schools Officer.
1st Lt MALCOLM G. NOYES, 1st Lt CHARLES L. DAILY, and 2nd Lt CARL G CARLSON granted 10 days lv of abs.
1 EM reduced to grade of Pvt. (SO 65, par 1 thru 6, Hq 452nd Bomb Gp, Camp Rapid, South Dakota.)

September 15, 1943: 3 Officers qualified with Carbine, Cal .30 M1.
72 EM qualified with Carbine, Cal .30 M1: 16 EM from 728th Bomb Sq; 20 EM from 729th Bomb Sq; 18 EM from 730th Bomb Sq; 18 from 731st Bomb Sq.
Lt CARRIS granted 7 days lv of abs.
1 EM trfd from 729th Bomb Sq to 730th Bomb Sq.
1 EM promoted to grade of Corporal in 729th Bomb Sq.
13 EM rptd and asgd to Sqs: 4 EM to 728th Bomb Sq; 4 EM to 729th Bomb Sq; 3 EM to 730th Bomb Sq; and 2 EM to 731st Bomb Sq. (SO 66, par 1 thru 7, Hq 452nd Bomb Gp, Camp Rapid, South Dakota.)

September 16, 1943: Lt TRUEX, Lt DWYER, Lt PHILLIPS, and Lt FROST granted 10 days lv of abs.
M/Sgt Elsberry reduced to grade of Pvt W/o Prej and promoted to grade of T/Sgt.
Sgt McCroy reduced to gr of Pvt in 728th Bomb Sq.
1 EM trfd fr Hq 452nd Bomb Gp to 728th Bomb Sq. 1 EM trfd from 729th Bomb Sq to 731st Bomb Sq.

0069

THIS PAGE IS UNCLASSIFIED

September 16, 1943 (continued): Lts CRASMAN, GILG, AND LEWIS granted 10 days Lv of abs.
A special Courts-Martial aptd: Detail for the Court: Major OLIVER, Major JEWETT, Major KAUFMAN, Capt HENRY, 1st Lt DAILY, and 2nd Lt MATH. Trail Judge Advocate: Major ROSEN. Defense Counsel: Capt THORESON.
12 EM rptd and asgd to Sqs: 2 EM to 728th Bomb Sq; 4 EM to 729th Bomb Sq; 3 EM to 730th Bomb Sq; and 3 EM to 731st Bomb Sq.
Lt HATTREM granted 10 days lv of abs. (SO 67, par 1 thru 9, Hq 452nd Bomb Gp, Camp Rapid, South Dakota.)

September 17, 1943: 7 EM rptd and asgd to Sqs: 2 EM to Hq 452nd Bomb Gp; 3 EM to 728th Bomb Sq; and 2 EM to 729th Bomb Sq.
Cpl HANNON, 730th Bomb Sq, reduced in grade to Pvt.
Capt FREEDMAN granted 10 days lvof abs eff o/a Oct 11, 1943. (SO 68, par 1 thru 6, Hq 452nd Bomb Gp, Camp Rapid, South Dakota.)

September 18, 1943: 4 EM rptd and asgd to Sqs: 1 EM to 728th Bomb Sq; 1 EM to 729th Bomb Sq; 1 EM to 730th Bomb Sq; and 1 EM to 731st Bomb Sq.
1 EM trfd from 729th Bomb Sq to Hq 452nd Bomb Gp.
6 Officers qualified with pistol.
13 EM 731st Bomb Sq qualified with pistol.
8 Officers qualified with Carbine, Cal .30 M1.
20 EM 731st Bomb Sq qualified with Carbine, Cal .30 M1.
Maj LAWSON granted 10 days lv of abs eff o/a Sept 20, 1943. (SO 69, par 1 thru 6, Hq 452nd Bomb Gp, Camp Rapid, South Dakota.)

September 20, 1943: 2 EM trfd fr Hq 452nd Bomb Gp to 729th Bomb Sq.
1 EM trfd fr Hq 452nd Bomb Gp to 730th Bomb Sq.
1 EM trfd fr 729th Bomb Sq to Hq 452nd Bomb Gp.
1 EM trfd fr 729th Bomb Sq to 730th Bomb Sq.
1 EM trfd fr 729th Bomb Sq to 728th Bomb Sq.
1 EM placed on Flying Status.
Capt HOWARD aptd Actg Group Air Inspector.
4 EM rptd and asgd to Sqs: 2 EM to Hq 452nd Bomb Gp and 2 EM to 731st Bomb Sq. (SO 70, par 1 thru 8, Hq 452nd Bomb Gp, Camp Rapid, South Dakota.)

September 21, 1943: 38 EM, 728th Bomb Sq qualified with Carbine, Cal .30 M1. (SO 71, par 1, Hq 452nd Bomb Gp, Camp Rapid, South Dakota.)

September 22, 1943: Major OLIVER, Major JEWETT, Major KAUFMAN, Capt HENRY, 1st Lt DAILY, and 2nd Lt MATH aptd Detail for the Court. Trial Judge Advocate: Capt FORREST. Defense Counsel: Capt BLIZZARD.
2nd Lt COHEN granted 10 days lv of abs eff Oct 18, 1943.
1 EM trfd from 730th Bomb Sq to Hq 452nd Bomb Gp.
(SO 72, par 1 thru 4, Hq 452nd Bomb Gp, Camp Rapid, South Dakota.)

THIS PAGE IS UNCLASSIFIED

HEADQUARTERS 17TH BOMBARDMENT OPERATIONAL TRAINING WING /ef
GROUP CADRE TRAINING COMMAND
Camp Rapid, Rapid City, South Dakota

SPECIAL COURT-MARTIAL)
:
ORDER NO.....2)

24 August 1943

Before a Special Court-Martial which convened at Camp Rapid, Rapid City, S. D., pursuant to Special Order No. 38, paragraph 2, Group Cadre Training Command, Camp Rapid, Rapid City, S. D., dd 13 August 1943, was arraigned and tried:

Private First Class Vincenzio A. Calarese, 11089372, 731st Bombardment Squadron (H), 452nd Bombardment Group (H), Camp Rapid, Rapid City, South Dakota.

CHARGE: Violation of the 65th Article of War.

Specification 1: In that Private First Class Vincenzio A. Calarese having received a lawful order from S/Sgt. Kermit J. Dyrdahl who was then in the execution of his office, to mop the floor, did at Camp Rapid, Rapid City, S. D., on or about August 19, 1943, willfully disobey the same.

Specification 2: In that Private First Class Vincenzio A. Calarese did, at Camp Rapid, Rapid City, S. D., on or about August 19, 1943, use threatening and insulting language toward First Sergeant Lawrence P. Williamson and S/Sgt. Kermit J. Dyrdahl, noncommissioned officers who were then in the execution of their offices. ("I'll get you some day" and "you jerk", or words to that effect.)

PLEAS

To Specification 1, of the Charge:	"NOT GUILTY"
To Specification 2, of the Charge:	"NOT GUILTY"
To the Charge:	"NOT GUILTY"

FINDINGS

Of Specification 1, of the Charge:	"GUILTY"
Of Specification 2, of the Charge:	"NOT GUILTY"
Of the Charge:	"GUILTY"

SENTENCE

To forfeit thirty-six dollars ($36.00) of his pay per month for three (3) months.

The sentence was adjudged on August 23, 1943.

THIS PAGE IS UNCLASSIFIED

In the foregoing case of Private First Class Vinvenzio A. Calarese, 11089372, 731st Bombardment Squadron (H), 452nd Bombardment Group (H), Camp Rapid, Rapid City, S. D., the sentence is approved and will be duly executed. Soldier will be released from confinement and returned to duty with his organization.

By order of Lt. Colonel TYE:

JAMES L. O'CONNOR,
1st Lt., Air Corps,
Adjutant.

OFFICIAL:

/s/ JAMES L. O'CONNOR,
/t/ JAMES L. O'CONNOR,
1st Lt., Air Corps,
Adjutant.

A CERTIFIED TRUE COPY:

JAMES A. FORREST,
Capt., Air Corps,
Ass't Adjutant,
452nd Bomb. Gp. (H).

U 1 2

THIS PAGE IS UNCLASSIFIED

The BEAM

CAMP RAPID August 26, 1943 Vol.2, No.1

THIS PAGE IS UNCLASSIFIED

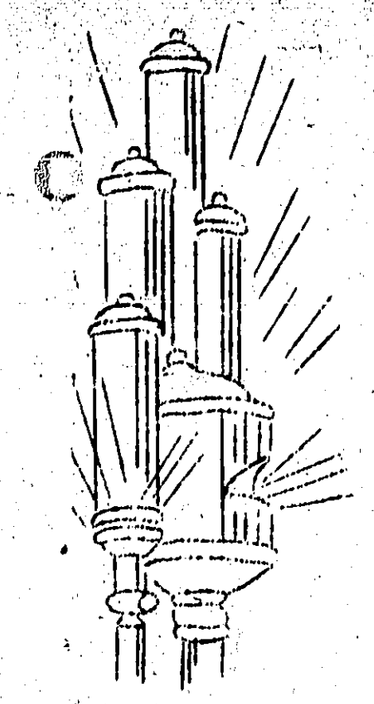

BUENA FORTUNA

To the officers and onlisted men of the 452nd, we say Farewell. For the past several weeks we have trained together for war and victory. During that time our association has been nothing but superb; in fact, ideal. There may be as good officers and enlisted men in this great army of America, but none better.

We've all worked hard, taking the intensive training most seriously. Now you're going away. But we are not being separated. In fact, we shall always be together. For the bonds forged between us here shall never break. We are welded in unity to fight and defeat Hitlerism everywhere, for all time. Nothing will break that unity and determination.

From our contact with you, we know you can be depended upon to do your full share of the fighting at the front. You have learned well your military lessons.

When you get there, offer no quarter. Hand it back in double measure. Fight with the burning hatred of real American anti-fascism. Remember the treachery of Pearl Harbor and the bravery of our brothers at Bataan. Remember, too, the mothers' sons whose bodies were shattered by bombs at Mukden, in Ethiopia, and Spain. Avenge those who now die in Sicily and on the glorious plains of Russia. They are our brothers, too, as Karkov, Orel and Bryansk are America's first line of defense.

Farewell, 452nd. We shall meet again in the fiery fray out of whose womb shall spring our new world of peace and plenty.

Welcome, Sir!

Welcome to Camp Rapid, Lt. Col. Tye. Fighting men greet a fighting C.O.

Here, we have a hard training for war and victory program. It's a win the war and peace program. Men take training most seriously. Discipline is excellent. Morale is extremely high.

We have a rugged program. And we have fun too - friendship and good fellowship. For at Camp Rapid, Sir, we have representative Americans: men who train to defeat Hitlerism with a song of democracy on their lips and a poem of future happiness in their hearts.

As we welcome you here, Sir, we know that every man will intensify his training. Every man will pledge again undying hatred towards Nazi-Fascism.

Let every man fight harder for victory and a just peace.

I find this a very fine Camp and was agreeably surprised at its location. It appears the men have the war effort at heart and are doing their best to defeat Hitler and the Japanese. I am much pleased, in fact, honored to have been given the assignment as C.O. for the Group Cadre Training Command.

Lt. Col. Carroll Tye

The defeatists who talk about going back to the good old days of Americanism mean the time when there was plenty for the few and scarcity for the many. We must not bequeath a second blood bath to our children.

VICE PRESIDENT HENRY WALLACE

THIS PAGE IS UNCLASSIFIED

IF YA DON'T LET GO, I'LL SMACK YA WITH THIS PICK!!!

BEG PARDON

Last week, the Staff unintentionally left out one of its staff writers from the staff box.

We're honestly sorry, PFC PRICE HALL.

THE STAFF

A NEWSPAPER BY THE MEN, FOR THE MEN

EDITOR.....SGT. CARL DORIO
ASST. EDITOR.....PFC BURT WEITHORN

TYPIST.....LILLIAN PHILLIPS

ASSOCIATE EDITORS:
Pfc Price Hall, Cpl. John Gross, Pfc Howard Sullivan, Pfc Howard Doloatche, Pfc John Hardee, Cpl. Longnose, Sgt. W. Van Conant, Pvt. Ray Irwin, Sgt. Tommy Trybor, Pvt. John Baieno, Pfc Edward Wheeler, Pvt. Dunshee, Sgt. Norman Bolduc, Sgt. Chas. Hindman, Sgt. Cunningham, Pvt. John Ellis, Sgt. Kirkowitz, Pvt. Harry Arnowitz, Corp. John O'Connor, S/Sgt John Joachim.

Mary Bushong, Mildred Kenefick, June Trompeter.

GOODBYE

It is with deepest regret that we part with the Asst. Editor, Pfc Burt Weithorn and feature writer, Cpl. John Gross, two 452nd boys.

Never in the army have we met two soldiers with whom we enjoyed working as much. Burt, a Brooklyn boy and former Social Worker, and Jack (John) a South Dakota farm lad and former school teacher, helped us bring ON THE BEAM into life. We nurtured it together, like a babe, until it developed into a full fledged spokesman for enlisted men.

So long, fellows! Your deep friendship, affection, skill and beautiful idealism as well as your fight for a free people in a free world, cannot be replaced.

We pledge you both to carry on to V. Sgt. Dorio

* *

A special thank you goes to Mrs. Lillian Phillips who typed this edition of the paper. While her husband serves the army in Africa, she is serving the Army here at Camp Rapid. A very special THANK YOU, Lillian.

THIS PAGE IS UNCLASSIFIED

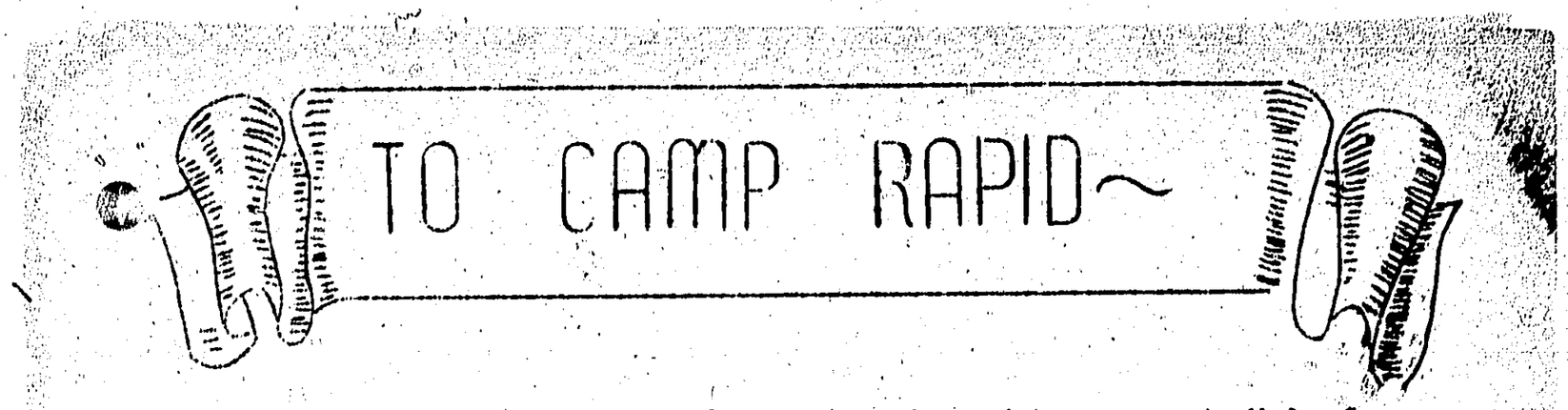

On behalf of the 452nd Bombardment Group, it is desired to express to Major Carmichael, Commanding Officer, his successor, Lt. Colonel Tye and to the entire staff of the Camp Rapid Cadre Training Command, how much we all have enjoyed our tour of duty here and above all the many benefits derived therefrom.

Whereas our officers and men had not been schooled in the art of drill, there exists today the true acclaim that we are all finished drillers. Drilling to some has had little appeal but let it be not said that drilling is not the greatest medium for cultivating team-work, coordination, discipline and esprit de corps. It is considered that many of those most essential properties have been developed here through drilling, which has already reflected benefits in the rank and file of the Group.

Fire on the range has proved its worth by the splendid response of our men to the expert instruction given by the range officers. Results have been good. Some officers have qualified in both pistol and rifle. Let us not forget that fifty percent of all Group personnel must qualify in a single arms. Those who join the Group after we leave Camp Rapid Will have to fire for qualification. They in turn will receive instruction in dry runs and actual firing from those who have benefited from fire and range instruction here.

Ground school courses have been run on schedule. Much is to be gained by ground school instruction. The key note to success here is for the instructor to be thoroughly prepared in his presentation. I did not get around to all the classes but those I did attend were well prepared.

Retreat has been most inspiring and made colorful by the drill performance of the men and the dispatch of the officers in command. There is nothing like a good band and my laurels go to the Camp Rapid Base Band which has instilled spirit into every soldier and officer within its hearing.

I have failed to touch on many of the benefits accorded the Group by the Cadre Training Command but I will not forget to mention the Officers' Club. The good morale stimulated by the Club has been an exceptional means of recreation. The manner in which lunch is served is enjoyable. Mingling with the officers at the Club during short periods after lunch has made for good fellowship and better understanding between the officers of the Group. The mid-day break the Club offers us is appreciated. Speaking of the Club, mention should be made of the Friday night dance which met with great success without any "dry-runs".

In closing it is desired to thank the Camp Rapid Cadre Command for the most complete Basic Training ever received by the Group as such and for the many considerations shown us individually and as a group.

HERBERT O. WANGEMAN,
Lt. Colonel, Air Corps,
Commanding Officer,
452nd Bomb Group.

THIS PAGE IS UNCLASSIFIED

TO CAMP RAPID

Camp Rapid, what a fine Camp! We arrived at Rapid City, one day in June, and as we entrained, we were greeted by a very large, fine looking Major, Carmichael, by name, who seemed to dominate the entire platform and landscape too. He had arranged everything for us, staff cars for the officers, and trucks for the men. In about ten minutes, we were at Camp Rapid and it looked like home from the very first. Quarters for the officers in a mess hall, clean beds with sheets and pillow cases, cool and comfortable. For the men, framed tents, cots, mattresses, and only six men to a tent. Modern latrines, showers, lots of hot water, and kitchens and mess halls of the latest type. Cooking with gas too, and you old mess Sgts know what that means. We set up house-keeping that day, but on the morrow, we really began to find out what Major Carmichael insisted it stand for.

It was a new idea, this type of Air Force training. Rather basic, but we all needed it, and the Major handed it out. First thing, he gathered us all in the stadium and talked "turkey". There was no mistaking what he wanted, or, for that matter, what he would get.

Then the schedule started. Drill, PT, lectures on military maps, military hygiene, protection of aircraft on the ground, chemical warfare, unarmed defense, communications, bayonet drill, grenade practise, defensive positions, camouflage, interesting training films, range firing, and to top it off, a Retreat Parade three times a week. Oh, yes! I forgot the guardmount. Shouldn't have done that, as it deserves a paragraph, but perhaps it would be best to skip it.

Then, in August, we went into specialized training with classes for the Armorer, Gunner, Sight Specialist, Turrett Specialist, Armament Officer, Bombsight Specialist, Line Crews, Engineer Officers, Aerial Engineers, Bombadiers, Navigators, Radio Operators, Communication Officers, Pilots, etc. All very comprehensive, with able instructors for all.

Now, we are about finished with this basic course and have grown considerably in strength. But above all, we have grown in Esprit De Corps, and morale. We have absorbed the training like a sponge, and if given only half a chance, we will bring credit and honor to our splendid Commanding Officer, Lt. Colonel Herbert O. Wangeman when we "contact".

In leaving Camp Rapid, we wish to express our appreciation to the Staff for their patience, kindliness, and excellent instruction. We will never forget them.

MAJOR OLIVER
EXECUTIVE OFFICER

* *

1. Two and one-half months ago, organization of the 452nd Bombardment Group began. The birth and growth of our group was undergone here at Camp Rapid.

2. The Adjutant's office of any new unit is always faced with real handicaps due to lack of material, equipment, and hundreds of minor items necessary to make a group properly function. Most of these necessities are slow in arriving for any new group.

3. In the case of the Adjutant's office of this group, I wish to say that cheerful and generous cooperation from every member of the Camp has expedited our stage of organization and made our stay both pleasant as well as constructive.

4. On leaving Camp Rapid, it is right and proper that we express our gratitude to the Commanding Officer and his staff for their cooperation.

ARTHUR C. ANDERSON, MAJOR - GROUP ADJUTANT

THIS PAGE IS UNCLASSIFIED

THE TECHNIQUE OF KISSING

It was a beautiful summer night, the car was riding along a deserted country road. Slowly he came to a stop beneath a wide branching elm with soft fingering beams of moonlight entwining between the leaves. Picture yourself in the same situation with a beautiful girl along at your side. At any time you may meet up with this, and undoubtedly you will be the unwarranted victim of one of these women.

First, you may have at your side a girl who has not traveled the country very much. This kind crams herself as near the right side of the car as possible. Inch by inch, she straddles toward the center but is constantly in doubt. At last she gives in, and throws him a kiss from the palm of her hand. She doesn't kiss boys on the first six dates.

Then we have the sophisticated type, who is willing but not always ready. This type sits quietly twiddling her fingers and bouncing with the roll of the car. She waits long enough and then decides to make the advances. Her arm slowly creeps, like a cat's tail, around your neck. And before you know it her large luscious red lips have planted their crop. But to assure you that it was not all her idea, she politely informs you that she doesn't do this for every boy, but her love for you is so much, you're just an exception.

Now we have the experienced type and one who is not only ready and willing, but able This kind is no sooner in the car and she jumps to your side. It is only a matter of minutes until she begins her processing. First her hand grabs you by the neck and then she fingers your hair until you feel as though you have come out of Madam Latrino's Beauty Shop. While you are panting away at the speed of an outboard motor, she is successfully accomplishing her purpose by running chills up and down your spine. At last she comes through and with one foot pressing on the foot board and the other hand through the windshield, you feel as though you have come out second best in a wrestling match with an octopus. These are rare..hold on to them.

Then there is the clinging vine type who approaches you like she had both hands weighed down with a suit case. Her arm goes around your neck in the nick of time, her face stretches upward like a turkey's neck, and with her panther eyes passionately throwing their rays, she slowly rises on the tip of her toes. Before you know it you are holding her in mid air or trying to prove yourself to be an Atlas.

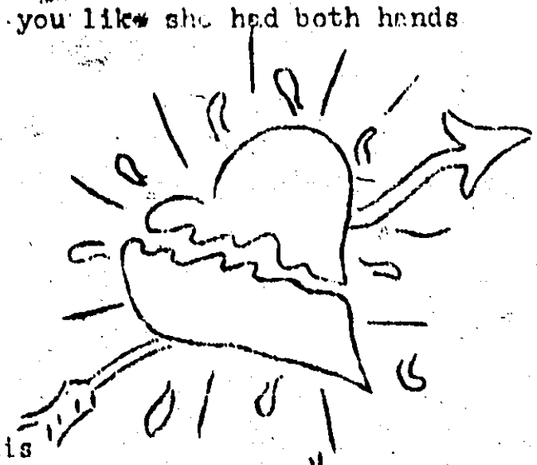

Then we have the one that is constantly looking out for her own interests. This type is very discouraging. Almost every time you are ready to kiss her after strenuously proving what a genius you are, she decides that her nose needs powdering. This type is usually measured up with the one who continuously brings up the subject of what so and so wore at the last dance. This always happens just when you are ready to start action.

Of course we cannot conclude without mention of the kind that have never been kissed I have never met up with this kind myself but after all, I am not an authority on the subject. However, I do remember my uncle Oscar telling me about a girl he knew that had never been kissed before but that was before the Mayflower landed. If anyone has heard of this since the Plymouth Rock episode, please let it be known.

Well, as I said, I don't get around much with these females but it is always nice to be up on the times and save yourself a lot of trouble.

THIS PAGE IS UNCLASSIFIED

SMILES AND TRIALS OF THE 728TH

By Pfc Edward Wheeler

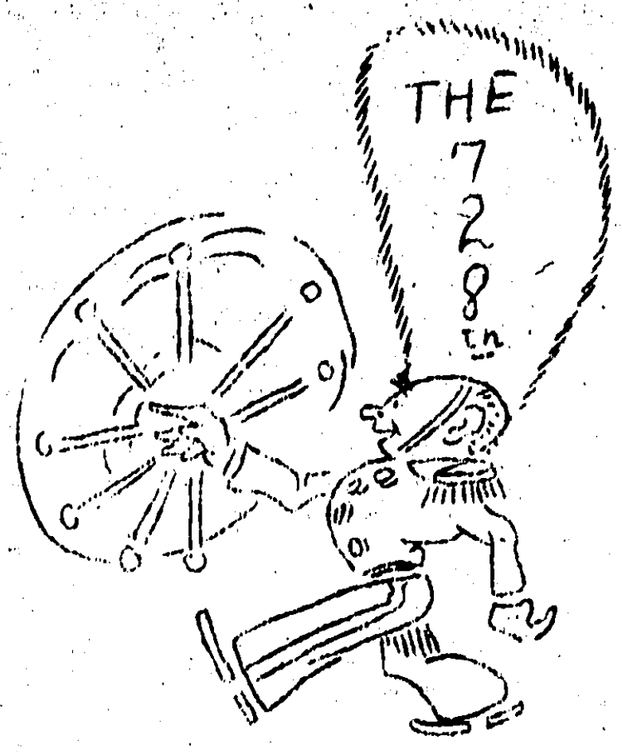

We'll start out with a couple of smiles.

Yes, this business of transportation is really a problem. For example: Lt. Welch of our Squadron, while suffering the agonies of the anticipation of a tooth extraction, called a cab to take him to the dentist at the air base. Then what happens? The cab gets as far as the gate and runs out of gas! Oh fine! After several frantic calls to Washington, and all that stuff, transportation was finally arranged and today we are happy to announce the departure of a very unwelcome tooth.

Then there's the sad, sad case of Lt. Wampler, also of this Squadron. He got into a cab and got about 35 yards past the gate & B L A M! The acuteness of the rubber shortage was brought to stark reality.

Now for a trial.

Oh yes, our Squadron is growing by leaps and bounds. But just try and find someone for such details as K.P. and Guard Duty. It's this way. The intelligence of our men is very high. Intellectuality prevails. The thirst for knowledge keeps such a large number in school, that between those going to class and those lucky ones who are vacationing (with the Government's permission, of course) the clerks, those loyal, brave men! (Ahem); are becoming even more haggard and worn trying to keep the duty rosters straight.

Of course promotions are always a pleasant topic. Especially if someone is getting one. T/Sgt Arthur Whiting, acting 1st Sergeant of the 728th will soon drop the word "acting" from his signature. Pfc Edwin Pinkerton, Pfc Jerome Cohler, and Pvt Thomas Sullivan will be taking over the tremendous responsibility of Corporals. Pvt James Leake will soon be addressed as "Sergeant" and Sergeant Russell Goodwin is about to add another stripe to his sleeve, that of a Staff Sergeant.

Last but far from least, Lt. George J. Oxtider, our Squadron C. O. has been promoted to the rank of Captain.

Now then, keeping in the spirit of this column, we'll end with a very cornoy joke: "The Professor turned to his class and said, "Now watch the blackboard closely, while I run through it again."

KANSAS CITY, KANSAS -- THE FATHER OF SEVEN CHILDREN RANGING IN AGES FROM NINE MONTHS TO 12 YEARS WILL REPORT FOR HIS PRELIMINARY SELECTIVE SERVICE PHYSICAL EXAMINATION ON SUNDAY. HE IS 36 YEAR OLD PETER WERP.

WERP SAYS HE WOULD PREFER TO TAKE HIS CHANCES WITH THE DRAFT RATHER THAN LEAVE HIS JOB, WHICH HAS A FUTURE, FOR ONE IN A WAR PLANT WHERE, HE SAYS, "I'D GET NOTHING MUCH EXCEPT MY SALARY."

THIS PAGE IS UNCLASSIFIED

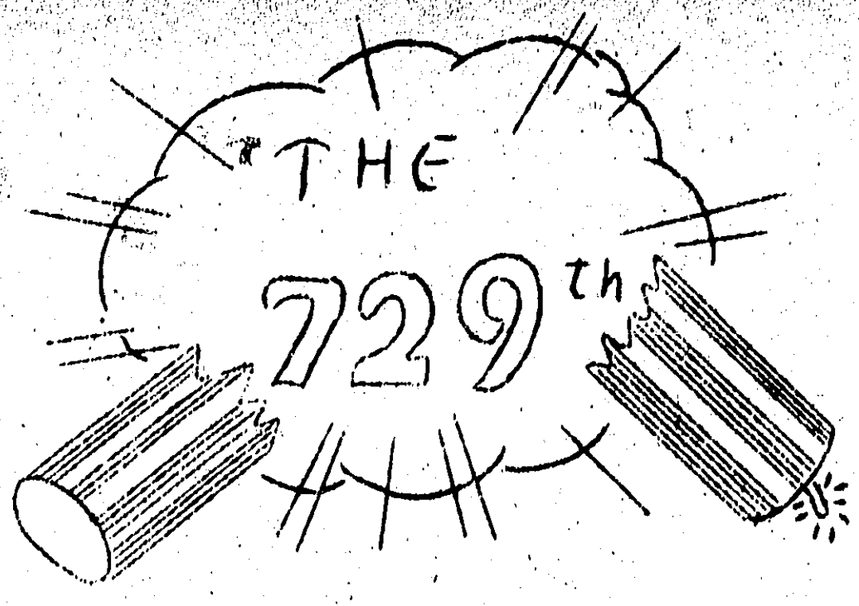

By Pvt. Ray Irwin

The Knights of Columbus Hall in Rapid City was the scene of a round-up of the 729th Squadron Wednesday night. Boy oh boy, beer was flowing from all sides and from every indicatio no one was excluded from having a good time. Cpl. Henderson, who overpowered us with his wonderful voice, entertained the group by singing and playing selections on the pian in the good old "gay ninety" fashion. Sgt. Tracy joined in by singing and loving a bottle at the same time. "Nursing of the modern age"! Major Jewett brought down the house with a roar of laughter when he quite willingly gave us a rendition of the "Turkey trot". Speaking of the officers present, Capt. Adair, to whom the group is thankful for the good time, managed to keep everyone on the up side of the fence. Lt. Box, a new officer to the group seemed to be the guiding hand in the financial risks--thanks a lot. Lt. Summer had quite a time getting beer, and almost came to the conclusion that chocolate milk would have to do, but low and behold, he came through with cases of extra potent coco cola. (Or better known as beer). Pfc Du Rain gave the party up for a dashing little dish but to Joe's disappointment, someone insists on changing her name in the near future. Of the other love bugs, we find Sgt. Muskopf giving up his local number and giving his undivided attention back to his "buddies". Well, as we go scouting around the area this morning we find a few swelled heads. Yes Sir, one after another could be mentioned but we'll let Pfc Hufford and Pfc Murphy claim the blue ribbon for prize winners. News is rather limited, and, at present, everyone is concerned with the latest latrine rumors of leaving Camp Rapid. To date it is all undecided and when Pfc Vasbinder and Buttry don't agree....,Well, the question just ain't been settled. However, as we drag ourselves out this morning, we know it is one day shorter of being at Camp Rapid and once again we look forward to packing up our "cookie bags" and venture to another land. It is again time to reminisce the good times we had here as buddies and friends. To our officers, whom we have had a grand time working with, we can only say that we are thankful that we will all be travelling the road together. To our paper, "On The Beam", we are sorry to leave without taking it along. It really has been a moral builder and something the fellows have received entertainment from. It's jolly and humorous notes as well as its points of seriousness have added to make the paper a huge success. It can be said, and will be done, that the group will start building it's own paper in an attempt to provide the same purpose as "On The Beam". Good luck and a speedy victory to those we leave behind.

This Monday Eve – at the Stadium – at 7. P. M.
Camps Rapid's official farewell to the 452nd
Boxing Show – Dancing – Girls – Refreshments.
"On The Beam" will tender a testimonial
to the men of the 452nd Come on down
and say "Good Luck" to a great Bomb Group.

THIS PAGE IS UNCLASSIFIED

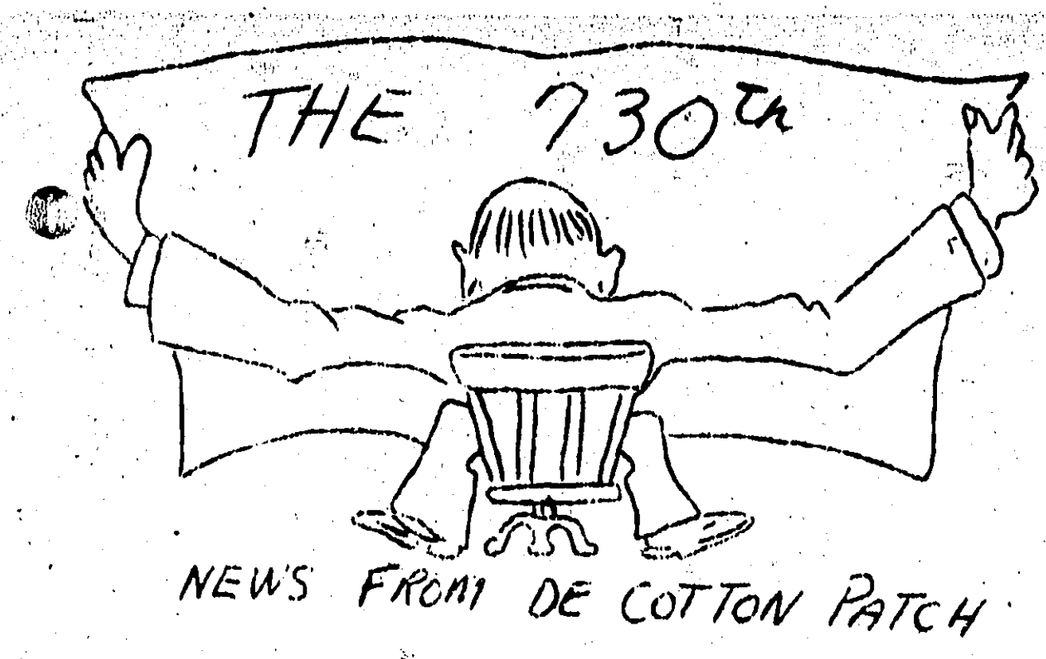

Pre Party Observation: Squadron Wolves Narey, Christensen, Ostrander, Cotton, etc. drooling over the thought of 80 WAC'S at our Squadron "shindig".

Citations to Maj. Rosen, Lt. Hayes, and Squadron Officers for their splendid co-operation. Also to the "show" and arrangement committees. It should be quite an affair.

Current Flashes: One "frog" Sgt. retreated from his lady-love's back yard when confronted with a polecat. Juneau, can that be true love?

Then there is the nice elderly lady Adams is seen with about town. Is it your other, Ike?

And we musta't forget the local lovely seen on the arm of "Cub" lately. Better be careful of her Charley or Tully will cut you out.

"Tiger" Cants down in the dumps because the little woman has gone home.

Sgt. Ormanuski received a card from AC Sgt. Mabusth, lately of our Squadron and now stationed in Lincoln, Nebr. Good Luck Chum, but where in the world did you learn to spell Sgt. Orman's name. It's the Lincoln style?

Flash! S/Sgt. Bob Parrish is the proud father of an 8 lb. baby girl. Congratulations, Pop.

What two S/Sgts are running a close race for the affections of a lovely 1941 V-8.

The Squadron boasts a Pfc from New "Joisey" who was disappointed when he discovered that his latest date was a lady.

Another Pfc holds a "Self Certificate" from one of the village belles at the local 7 and 10.

The Officers and Enlisted Men of the 730th Bomb. Squadron extend their deepest sympathies to Sgt. Thompson over the recent passing away of his Grandmother.

Reasons why Sgt. Weeks uses the sign "lingo" at roll call: Jarembinsky, Joniuszko, Makula, Chochrok, Murawski, Bibeau, Czyzeski, Moravec, Wutka, Chopulis and Uryasz.

The 729th Squadron of the 452nd Bomb Group wants to thank Mr. Doi Smith and the K of C for the use of their hall for the Squadron party. Thanks again!

THIS PAGE IS UNCLASSIFIED

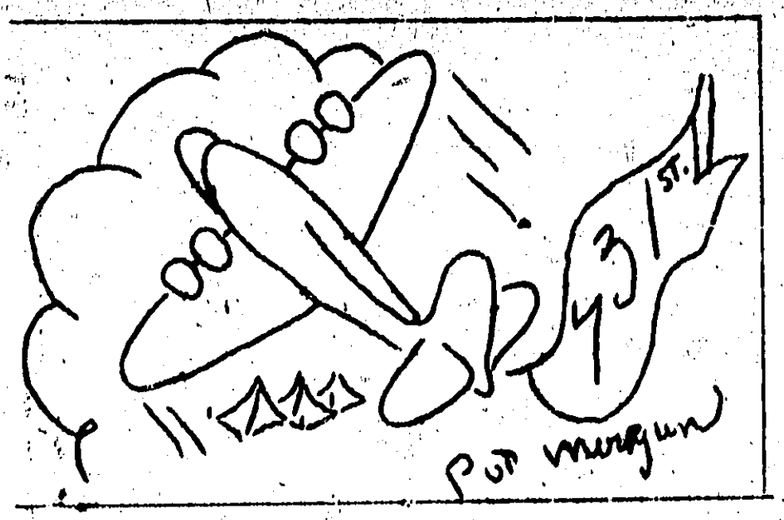

By Sgt W. Van Conant

The writer, on behalf of the Sq. C.O., Officers and Enlisted Men, wishes to express his appreciation for the opportunity to work with the Base Personnel of Camp Rapid, in getting our Squadron off to a flying start. No matter where we go we will always remember Camp Rapid as the place where soldiers are made. not born. To them and our own Major Oliver we owe the fact that our Squadron is the best, and we intend to keep it so under the able guidance of Captain Bilger. We know that he will pilot us through as skillfully as he does that big B-17. We are all behind, and our hats are off to you Captain.

Also, may I offer my biggest welcome from Captain Bilger to four new officers in our Squadron; Major Lawson, from Wing, is our executive officer due to his varied experience in cadre training at Camp Rapid, Lt Scott and his 29 enlisted men in the Ordnance Dept. to keep the bombs dropping. Lt. Pustaver and Lt. Cohen to act as adjutant and asst. adjutant respectively, to keep the boys out of trouble.

Congratulations are in order to Pfc. Montell and Pfc Berton for winning places on the Base Baseball Team in their too short stay here.

Two of the things we are proud of this week: 1. Our Squadron Area was the best in the Group at Saturday's inspection, 2. The 731st was selected as permanent color guard during our stay here.

Your writer was quite surprised to find the rear of our Supply Room being turned into a Photographic Dark Room for use of the Photo Section. What develops remains to be seen.

The Squadron Airplane is still living up to tradition. When acquired by said Sq. it was named "AWOL KID JR.;" for the trip to Boise, the name was changed to "DUMB HEAD" (very appropriate) and now it is designated to become "WESTWARD HO." (These changing times) What would "HERKY" say?

The 731st HONOR ROLL this week announces the following men:

T/Sgt. Stepp - Bendix Turret Class
Cpl. Powell - A. M. Systems
Sgt. Larson - A. M. Systems
Sgt. Van Conant- Qualified Rifle Expert

" THROUGH THE GRAPE VINE "

We wonder how our Penn. Captain manages to understand the sweet Southern talk of the Houston gal he has been seen with locally...Now comes the story about a certain S/Sgt of the Sq who lost to a 1st Sgt of another Sq in the conquest of a "Local Satchel" reputed to have had $300 in her possession...Then there is a story about a T Sgt who sends for his "honey baby" and then gets himself picked up by the M.P. in town. Is that the nice thing to do Stepp...Does the T Sgt in this outfit think that friction tape on letters brings results...Now that our party is over and the beer(?) is all gone, I can safely say it was all-root. How e-boot that fellows? After the grand showing Capt. Bilger made at his audition, yours truly suggested a good long contract, the duration plus 6 months.

THIS PAGE IS UNCLASSIFIED

C A M P R A P I D

Camp Rapid is the home summer field training camp, and Hqts. of the South Dakota National Guard.

The site of Camp Rapid was, a few years ago, a pasture. This site was Indian land and a portion of land owned by the Dept. of the Interior. It belonged to the old Indian school, discontinued about five years ago. The former institution was converted into an Indian hospital for tuberculosis, now the beautiful Sioux Sanatorium southwest of our camp.

Used for grazing purposes only this land was leased by the S. Dak. Guard for field training from 1924 to 1932, when title was obtained and it became the property of the S. Dak. Guard.

In 1934, four kitchens, mess halls, and a brick warehouse were constructed. Two kitchens were located in each regimental area. The warehouse is the one now used as the carpenter and work shop.

Funds for additional construction were difficult to obtain, but later W.P.A. funds became available and the following construction was accomplished: The target range, water and sewerage system, roads and driveways.

In 1936, the Administration building was completed and occupied. In 1937, the athletic stadium seating 2,000 persons, and a series of log bath houses were completed. Funds for further construction were unobtainable until 1939. During the next two years, the remaining buildings were completed.

The S. Dak. Guard is composed of the Adjutant General and Staff, the 147th F.A. Regt. now serving in the S.W. Pacific, the 109th Combat Engr. Regt., a portion of the original regiment being in North Africa and Sicily, and another contingent in the S.W. Pacific area, a battalion of the 109th Q.M. Regt. and the 34th Signal Co., both of which are also serving in North Africa or Sicily.

With the exception of the Administration building, Camp Rapid with its present construction has never been occupied by the S. Dak. Guard. In mid-year of 1942, this site and structures were leased to the War Dept. for $1.00 per year. Its occupancy by the 17th Bomb Wing and further transformation to a camp for cadre training of groups following the transfer of the 17th Bomb Wing Command is well known to all the personnel here.

The Administration building is now occupied by the Adjutant General, State Headquarters for Selective Service and Headquarters for S. Dak. State Guard.

South Dakota is proud of her Guard and contribution of these combat troops to the Nation's Armed Forces. All of these Guardsmen were trained on this camp and training area. It is here that the spirit of democracy and its defense was instilled in the minds of those whose efforts are now bearing fruits on foreign fields of combat. The heritage of this spirit is bequeathed by the S. Dak. National Guard to all those who train here, and may the efforts you individually evince on the field of battle, ever be a reflection, over the entire Nation, of the bright rays of military training and education from Camp Rapid which is dedicated to the defense and preservation of our Nation.

R. F. SACKETT,
Lt. Col., M.C.A.U.S.,
State Medical Officer and
Public Relations Officer.

THIS PAGE IS UNCLASSIFIED

The Roaring 75th

By Pfc Howard W. Deloatche
Pfc John W. Hardee

Out of the sand storm deserts of Washington came a husky group of boys to begin a new Squadron in the Black Hills. Slumber was wonderful until nine o'clock Sunday morning when Lt. Col, Stambaugh gave us a brief talk on "Camp Rules". The boys found the Colonel interesting and helpful and therefore resolved to make this Squadron the best in Camp Rapid.

That afternoon the boys were all seen washing, shaving, and dressing as if a wedding (their own) were about to take place. Later it was discovered that they were going to look the City over, that is the "female" portion. We can say from experience that the boys had a swell time. Some of them, an extra special time.

Monday morning rolled around and roll call by our first sergeant Robert Blum, whom we have learned is really a swell guy. We are proud of our officers and men here and we indeavor to do our best in everyting to make this Squadron the best ever to leave Camp Rapid.

Speaking of personalities, one of our boys has his lovely wife from Wyoming here in the City to keep him happy, and he is enjoying evenings at home with her, while spending the days here in camp assisting 1/Sgt Blum. This lucky doughboy is S/Sgt Szczepanski.

Another doughboy who is really responsible for the writers of this column is Pfc Hajduk. He is now legally "Goofing Off" by working in our orderly room. Talked himself into this job by using a tecnique derived by three years of service in the army. What a time.

That's about all at this time, so we say good-by until the next issue.

LONG DISTANCE

A long distance marriage has fallen through for the seventh time. And Bernice Edna Lynch, the hopeful bride-to-be has been left waiting at the telephone again.

The fact that Miss Lynch in Washington, D.C., wasn't married--by overseas telephone--to Corporal Bernard Trainor, stationed in Natal, Brazil, cannot be attributed to a lack of cooperation.

Trying to achieve success for last nite's attempt, acting Sec. of War Robert Lovett approved priority of a telegram notifying the bridegroom-to-be of the arrangements. The president of Pan-American Airways had his Miami-to-Natal pilot fly a memorandum to the Corporal. The Office of the Co-Ordinator of Inter-American affairs arranged for telephone priority. The American Red Cross cabled Trainor. The bride cabled.

But the last word received from the South American operator was "Corporal Trainor is not able to talk until further notice." The last word from the bride is, "I'll try again."

NOTHING STOPS HER!

Baltimore--Having a baby isn't going to keep Mrs. Helga Rebar from helping the War effort. Five hours after giving birth to her eighth child, Mrs. Rebar asked to return to her job in a war plant. They wouldn't let her though. And now she promises to make an issue of it.

THIS PAGE IS UNCLASSIFIED

LET'S SNAFU

The following incident does not apply to any group at Camp Rapid. Or it may apply to all. Really, we don't know. It's just something we just heard about. ON THE BEAM sent out its ace reporter, Gum Shoe, and now we present his story.

It seems that in some Camp or Field, there existed a poor relationship between a few officers and some enlisted men. Bitter animosity was developing. "And I thought we were fighting the Nazis", Gum Shoe said.

Anyhow, Gum Shoe got down to the bottom of the festering. He questioned men and they answered: "The trouble is that we are not considered or treated as human beings by some officers. We're treated as if all of us were SNAFU. Some of our leadership always threatens us with restrictions. In fact, every order carries a punishment threat. We know there are some tramps in the Army, but why should all of us have 2 strikes to start with?" Gum Shoe then, true to the profession of journalism, interviewed officers and they justified themselves: "Well, the Army depends upon military discipline. Without it, the army is without one of its most potent weapons."

We can only base ourselves on Gum Shoe's story.

Enlisted men must understand that army leadership demands respect. We're sure that 99% of the men do. Generally, orders are carried out to the letter. But, at the same time, enlisted men should be approached on the basis that they are intelligent, patriotic, decent, capable. Many were skilled workers or professional leaders before enlistment. Typical Americans, that's what all of them are. A more understanding approach would yield far greater results.

All of us should remember that we are fighting a democratic war in which BROTHERHOOD is an issue. Why not practise real Brotherhood TODAY in the ranks? There would be less bickering, less griping, and less back biting, and more work done, which would mean an earlier end to the war, and the saving of millions of lives, including possibly our own.

MILITARY DISCIPLINE SHOULD CREATE HIGH MORALE, NOT BACK FIRE!

* *

CONGRATULATIONS

ON THE BEAM sends its best wishes to Miss Elsie E. Ferguson...who will marry 2nd. Lt. Frederick B. Hockman, Jr. of Indianapolis, Ind. on October 3. Best of Luck, many years of happiness, and please try to name the first one, ON THE BEAM.

We also extend our very best wishes to the new Captain Ralph S. Hayes of the 452nd Bomb Group who was just promoted from the rank of 1st. Lt. Congratulations, Sir, and may your fine progress continue.

We can make up our minds that we will work with any other human being who does his work besides us, and that we will not inquire as to his race or religion, only as to whether he is doing an honest job.

ELEANOR ROOSEVELT

THIS PAGE IS UNCLASSIFIED

Gusts from the Barracks Bag

by Pine Hall

Lend an ear, GI's, Lend an ear. Much has happened since the last Gust out of the Old Bag.

In the 751st Squadron, T/Sgt. Aaron Dossin, former Group Sergeant Major, succeeded Sgt. George Morris who succeeded T/Sgt Robert Nunn as Acting 1st Sgt. T/Sgt Nunn succeeded 1st Sgt. Raffo who left the Second Air Force recently as noted in a previous column. The Traffic is terrific. Sgt. Sam Rosoff, the Courtly Cossack, Squadron Sergeant Major, has been so busy that he missed Sgt. Morris altogether and made him produce his "Dog Tags" before he could sign the payroll. T/Sgt Nunn is now Group Sergeant Major and Sgt. Morris is Duty NCO for the 751st. I seemed to have lost some one in transit. Let me see, Oh Yes, T/Sgt Dossin. Well, he's acting 1st Sgt. of the 751st.

In the 750th, 1st Sgt. Irvine has left on furlough and the Squadron continues to be half of the best looking Unit at Retreat. The 749th is still in there pitching. (Printer, watch that!)

Button-holed by S/Sgt Alexander Peter McDermott who left no room for doubt that as a motor car funcior, Cpl. Cady, of the 748th, dealt strictly in "Small Deals". Reports state that PFC Joseph G. Liebhart, got full value on his last hairout. If he hadn't held his finger across his upper lip they would have gotten his mustache, too.

The 457th Group is proud to announce a very high percentage of qualified riflemen. The 751st Squadron led the list with the experts, S/Sgt Archie L. Medlin and Sgt. Morris with scores of 184 and 179 respectively. Pvt. Frederick Kamoroski and PFC Robert J. Quiery of the 751st, Sgt. Vincent P. Henehan, Cpl. Richard C. Ender and Pvt. Albert Vaichulis of the 750th, Cpl. Oscar H. Koirtyohann of the 749th and PFC Charles Reynolds of the 748th qualified as Sharpshooters. PFC David E. Shambeough receives the condolences of this column for missing this select group by one point and we respectfully suggest that he practice on his scorekeeper.

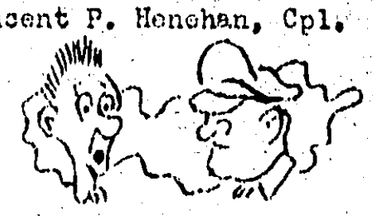

The Chanel #5 Gust of the week goes to Cpl. Walter "POP" Cady, A Captain in the last war and the father of a Captain in this war, who enlisted in the Army Air Forces last October as a Private because he believes that the offspring of the "Pusher Type" plane that he helped the Wright Brothers assemble for the first air meet ever held in the United States, in 1910, are the greatest weapons in the world. Cpl. Cady bears the weight of his recently acquired stripes with great aplomb and has even consented to an interview by "ON THE BEAM" for a later issue. As for the stinker of the week--your reporter just got back from furlough and loves everybody.

Take a deep breath--Hold It--Adios, Muchachos.

THIS PAGE IS UNCLASSIFIED

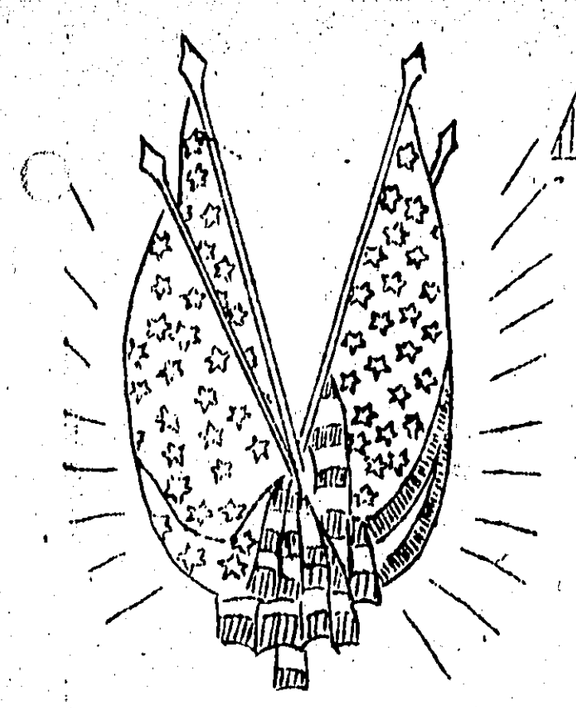

Author of Liberty

In Jefferson's time, like today, the Fifth Column tried to confuse and divide the people. But Jefferson was not alone. Many great men rose from among the people to fight, give leadership, their fortunes and lives to establish American independence.

Among those who stood by Jefferson when he declared that the Colonists demanded complete freedom and not more taxation reforms was a great patriot and statesman, the Philadelphia financeer, Hym Solomon. ON THE BEAM is proud to present to reader information on this American Forefather, too long unsung.

Tories tried to bribe him offering untold wealth and position in a Tory America. But Hym Solomon preferred poverty, imprisonment. He was determined that democracy should triumph.

When Washington's ragged, hungry army was bleeding in the snows of Valley Forge, Hym Solomon collected money, gave his own fortune to help feed and clothe "the Continentals." History records that on one particular occasion when Washington issued an alarm for assistance, it was Yom Kippur, and Hym Solomon stood at the Synogogue observing his religion. According to his religion, Hym Solomon was prohibited from any activity on this holiday except to pray, fast and atone for sins.

He was a deeply religious man, but he placed the fate and welfare of his country, our country, above religious practice, as we may in this grave hour of world crisis. Right there in the synogogue, Mr. Solomon placed his fortune at the disposal of Washington's army and urged all others to do the same.

When the war ended, Hym Solomon was a poor man, prematurely old. But he had no regrets. He had helped build a democratic beacon which lighted the way for people of all countries. He helped create what the world today fights to preserve and extend. Hym Solomon, the Jew, our forefather, was one of the world's first great democrats.

Raton, New Mexico---Two German soldiers went to be sentenced to hard labor. They have been caught after escaping from an internment camp for prisoners-of-war at Trinidad, New Mexico. Their excuse for running away, they said, was that they had no work to do.

Detroit---Walter Pearce of Detroit liked to come home at night to a good meal & a clean house. But his wife liked to bowl. So, circuit judge Chenot granted a divorce to Pearce on charges that his wife, Crystal, spent all her time bowling for practice in tournaments. At the close of the testimony, judge Chenot asked Pearce his occupation. The bowling widower meekly replied, "I operate a bowling alley your honor."

THIS PAGE IS UNCLASSIFIED

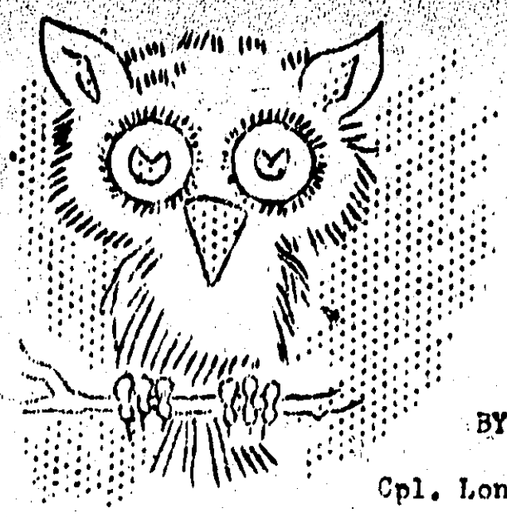

Hoots From the 148th

BY:

Cpl. Longnose

'AMOUS SAYINGS...1st Sgt. John Boyer, "Where's that guy Cecil Adams?" Pvt. Joseph Greco, "He's resting, the poor boy as had a HARD DAY!"...Pfc Richard Wymnn's favorite quotation these days, "To be or not to be---"...What is all the gibberish that Sgt. Tomassi emits about "Me be little ohlinee boy. Me got two dollas."... THE FEMININE TOUCH...Cpl Marvin Little has developed a new feminine technique. One of the boys asked, "Have you------kissed your new lady love yet?" Cpl Little replied calmly, "I'm saving that for later." The boy has patience...Cpl Walter Cady--more generally known as "Pop" can show the boys a trick or three about the gentle art of being nice to the senoritas. His "What, dear?" will melt the heart of any damsel...Sgt Burton Anselmo's latest rave, "Boy! YOU SHOULD SEE THE HONEY OF A 1942 PLYMOUTH I PICKED UP SATURDAY NITE! BABY! WAS SHE SWEET ON THE HILLS!" Note: Not one word about the feme dame behind the wheel. She couldn't be that bad...SIXTY FOUR DOLLAR QUESTION: To Pfc Clarence Moore goes top honors for the week's best question. During a lecture on "Decontamination" the lecturer demonstrated a gadget he pronounced to be more sensitive than the human nose. Pfc Moore asked, "But Sarge, do you need that thing if you have a SENSIBLE nose?"...FUTURE BUSINESS MEN: Sgt Walter Winnes--the singing K.P. his mottos is, "Keep your customers happy, greet them with a smile and a song." You should see him swing a scythe. He looks like old father time...Sgt. Jerome Emmer--I carry the best supplies. If you should want anything--ask me. Don't be a mummer. ..SQUADRON DESCRIPTIONS: Sgt Lester Brown is the squadron's bluejay--he's always chattering...Sgt George Bodor when draped in a bath towel could double for Mahatma Gandhi. Another thing, while rolling the cubes he looks like a praying mantis...

JIVE BOMBS

Again Camp Rapid Scored. This time it was a smash hit. The Monday night shindig went over with a bang. The girls of course were the main attraction. Next came the boxing bouts. Some of the rounds were fast and furious. No punches were pulled, and judging from the number of dead fleas, bugs and moths on the canvas it doesn't augur well for the Hitlers and Hirohitos. No, there weren't enough girls to go around. And no wonder! That bunch from the Motor Pool! Irresistible Kirk took three beauties, Callie three others, while poor Shelby and Skonecky had to content themselves with a mere two apiece. Wasn't that too bad. Tch... Tch...Say, we're fighting a war against greedy monopoly..."Preacher Ward" was there but so was Pfc Weithorn with El-e-e-nor, a new girl.

The real moment of the evening came when Callie Phillips pushed everybody aside as the girls were getting off the trucks. "Come to me, darling," gasped Callie. They just flew into his strong arms. What were Kirk and Bolduc and Shelby doing under the spreading tree near the Masonic Center after we took the girls home? Thanks Norman for the music and who were you singing lullabys to over the mike? Speaking of lullabys, one must speak of Nussy. What a laff! And speaking of laffing, one can't leave out Hubbard and his new guitar. How about next Monday night, Hub?

We want to thank everybody for the big su successful show, especially Newkirk's Music Store for the recordings. Great Scott! didn't we have a swellelegant time?

CHICAGO**

Mrs. Reggie Swiecz is asking for a divorce on the grounds that her husband mixed S N O R E S with S N O R T S. Mrs. Swiecz told Judge Joseph Sabath in divorce court yesterday that her husband, before retiring, sets his alarm for one o'clock. When the alarm sounds, she says, he reaches under his pillow for a bottle, takes a drink, and resets the alarm clock for three o'clock. Then he repeats the process. The woman says she doesn't mind his drinking so much, but it disturbs her sleep.

THIS PAGE IS UNCLASSIFIED

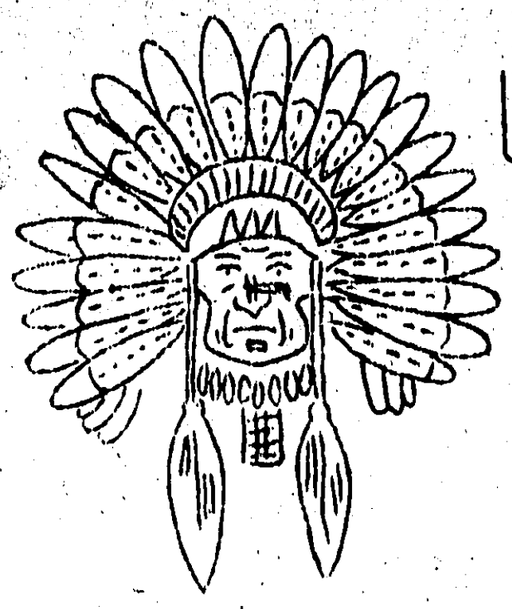

WE HOLD THESE TRUTHS

Since this is "Indian Country", ON THE BEAM is honored to present to readers, material on the original Americans of the Black Hills, the Sioux Indians, particularly their reaction to the war for survival in which we are now engaged.

For our information we ventured into the offices of FSA, where we interviewed Miss Theda Nelle Scott, radio commentator and County Home Supervisor for this organization. A product of the "Golden West," Miss Scott who has never seen an ocean or a coast line knows the Indian from years of personal contact and experiences as a Government employee.

"No," she said, "we have no Hollywood Indians here. No more than drug store cowboys." Miss Scott laughed broadly as South Dakotans do. "The Indians here are hard working, sober citizens. Most of them are on farms where they raise food for the armed forces and the people of our State and Country. Others are city-employed where they help turn the wheels of factory production. Regardless, all of them do their full share for victory."

According to Miss Scott, the Indians consider this their land and country. They show it by the manner in which Sioux Indian boys have flocked to enlist in the armed forces. "Records show that volunteers among Indians were greater than among white boys," she said. "However, rejections were quite high due to malnutrition and the incidence of T.B. among Indians."

The FSA social worker also related that contrary to "popular" belief, Sioux Indians are not slovenly, dirty or unambitious. "Given equal opportunities, Indians will do as well as most whites and surpass some. From my experience, I'd say that with the proper approach, the Indian responds to civilization as we know it. We've pushed the Indian around in his country long enough. I think it's about time we recognize him as an equal, as a first class American citizen, as the original American: one who today produces and gives his blood and life so that our common land and institutions shall survive."

Allied Headquarters, North Africa---Reichsmarshal Hermann Goering is ashamed of his men because he says they no longer "love battles". Allies troops in Sicily captured an order signed by Goering, bearing a July date. The order took the men to task because their "aggressive spirit" was disappearing.

Sydney--Private Bill Houghton of California may have struck it rich while prospecting for gold in the Australian back country. Houghton, who use to be a sluice mining engineer, spent his army leave prospecting and found gold ore possibly worth 20 thousand dollars a ton. Houghton is keeping the find a close secret until after the war. Then he intends to stake a claim.

Harry Miller of San Jose, California has a bantam hen that has her own ideas about how much work a self-respecting chicken should do. Recently she hatched only three chickens. So Miller thought he'd give her a little overtime and brought down 16 additional chicks from a hatchery. The hen halted. In fact, she walked out, leaving the little ones cold. However, her husband, the bantam rooster, saw his duty and did it. He took the 19 homeless chickens under his wing.

THIS PAGE IS UNCLASSIFIED

With the 17th Wing

When the "Champ" Box Knocker of Camp Rapid goes to Deadwood and Lead on a Sunday A.M. and returns to Rapid City by 2 P.M. without visiting "Ma", something is wrong. This same RED Head put on a "boxing" match between 2 grasshoppers Friday during lunch hour for the benefit of the boys. Good work, Sarge.

Among his "varied" accomplishments the "grass" sprouting Sgt. from Maine is also a magician with a bag full of tricks. Did you see Burt Waithorn jump when that cigarette started popping. Brooklyn will probably declare war on the state of Maine as a result.

Pvt. Dunshee evidently knows some politician in town. He has been sporting a long fat cigar between his teeth these days.

Did anybody know that "Rebel" Barnes was a farmer. Boy, we can just see him sitting atop a plow and looking at the teeth of his favorite jackass (after the war).

Has anybody seen the toothless wonder of Camp Rapid. Jameson, that "coke" machine has suffered since you decided to become toothful again.

Has anyone heard of the "Insects Extermination Association"? Well, it seems that a crowd of the EM have decided to get rid of the pests that permeate the area surrounding the camp. Happy hunting, boys. Don't wait too long.

If the truth were known: Fongio was at the boxing Monday nite, up in the Bleachers, shouting "Shorty knock out a box." Did you see him Lindy Hop with that cute little blonde.

Nussbaum has given up rolling his own and taken to singing the boys to sleep at reveille. He is also advertising breakfast foods--shredded wheat in particular.

They talk about classic witticisms, Sarge Whistler has a stock of good ones when illustrating a point or two during drill, or calisthenics.

Thank you, Sir!

This week we had a very interesting and profitable talk with Lt. Claude L, Rains, C.O., Hq. Sq. Lt. Rains expressed great interest in our work and an equal willingness to assist ON THE BEAM to becoming a better servicemens' newspaper,

We want to publicly thank Lt, Rains for his offer of cooperation. ON THE BEAM needs this type of assistance to live and grow into the best army paper written by the men, for the men. We also hope that this new high in officer cooperation will have a deep reflection in the relationship between enlisted men and their officers, not only in Hq. Sq. but in all squadrons at Camp Rapid.

ON THE BEAM represents the men here. It speaks for the men. It is their champion, a guide and leader. Cooperation with ON THE BEAM means cooperation with the men.

ALLIED HEADQUARTERS IN NORTH AFRICA, Chowhound Is Missing In Action and Believed Dead---------"Chowhound" was the black fox terrier mascot of an American medium bomber crew, and a veteran of 19 missions over enemy territory. His master was Cpl Rolfe Waterman of Evansville, Ill., the tail gunner on the plane. During a recent raid over Italy, "Chowhound" ambled forward from his usual position with his master. An enemy fighter approached and the bomber's guns opened up just as the dog passed the waist gunners. "Chowhound" always nervous when he heard firing, jumped in alarm--and fell out of one of the waist gunners' windows. The little fox terrier was wearing a parachute, but nobody had a chance to pull the rip cord.

Was when people used to listen to the Good Will hour for advice to the lovelorn: Sgt. Tryber is now ministering to the needs of the EM in the 17th.

Do you know we have a windmill at Camp Rapid, If you want to see it just look at PFC Housh during calisthenics.

Mon! Camp Rapid has a future world's champ. Boxing: with the gloves-PFC Hubbard has finally consented to give away that tell-tale laugh and defend the rights of the "Fighting Seventeenth."

THIS PAGE IS UNCLASSIFIED

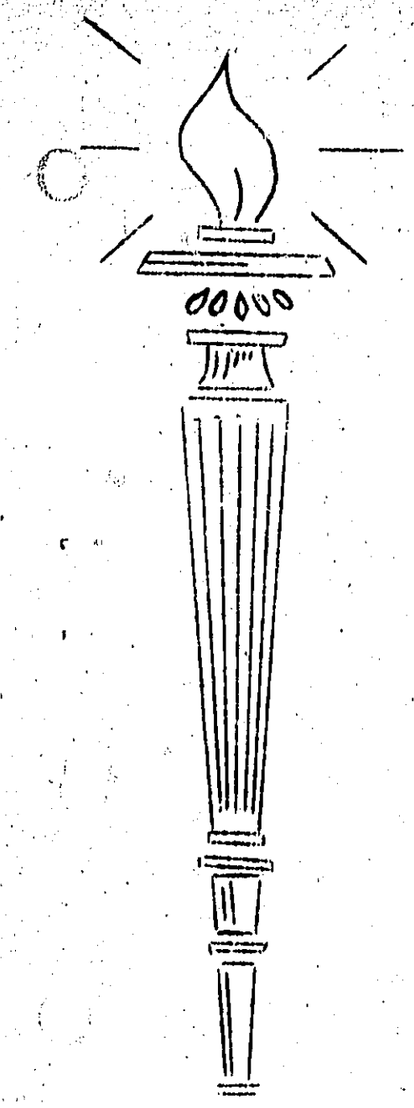

IMMORTAL CHINA

Cheo lai! Bu-yuan-tzo nu-lidi run-men.
ARISE! YOU WHO REFUSE TO BE BOND SLAVES.

That is the war cry of a nation that is suffering as no nation on earth has ever suffered before. Thousands upon thousands of China's countrymen have been killed and millions of them are homeless refugees because of this seven year war that they have waged against Japan.

But the Chinese have surprised everyone. Not alone by their ability as sheer fighters. They have surprised the world by their failure to succumb to certain weaknesses reportedly traditional--incompetence in their leaders, venality, and lack of popular morale and patriotism. The surprise was that national consciousness had become a passion, a feeling of oneness--oneness in suffering, oneness in hope. It is a new spirit in China--Courage. Not only do they dare to face physical dangers and difficulties without fear but they abandon old customs and ties, as well.

The masses and leaders have now awakened. They have over 20 years of accumulated experience to build upon. With the united efforts of Government officials, scholars, scientists, social workers, religious groups, and above all, with the magnificent leadership of Generalissimo Chiang Kai-shek, there is being created a new China out of the old. Yet, the reconstruction projects that they have already created, tell their tales of destruction--such as the destruction of 23 universities, of schools, churches, hospitals and industrial enterprises.

A new nation is being born out of this destruction. China is no longer backward and inaccessible but teeming with life. She has rediscovered her West, a land of ancient and splendid culture.

The soldiers are citizens and the citizens are soldiers. Women march shoulder to shoulder with the young men. The whole nation sings its battle song and is fired with patriotism. They are determined to continue their struggle for liberty to the bitter end even though their soil be drenched with the blood of their youth and their hearths be blackened with the ashes of their demolished homes.

Remember - Monday Eve at 7.
Weekly Boxing Show & Dance.
Meet the Convoy of girls
at the stadium. Free!

THIS PAGE IS UNCLASSIFIED

THIS PAGE IS UNCLASSIFIED

HEADQUARTERS
452ND BOMBARDMENT GROUP (H)
Camp Rapid, Rapid City, South Dakota

ROSTER OF OFFICER'S IN HEADQUARTERS:

19 September 1943.

Lt. Col. Herbert O. Wangeman

Major Arthur C. Anderson

Major Richard Hume

Major Horace G. Oliver

Capt. Roger M. Blizzard

Capt. Hoseph P. Chollak

Capt. James A. Forrest

Capt. John M. Howard

Capt. Harold P. Thoreson

Capt. Dain E. Wirt

1st Lt. Arnold T. Anderson

1st Lt. Chester A. Bahoreki

1st Lt. Vincent C. Lanigan

1st Lt. Richard P. Smith

1st Lt. Arthur F. Vetter

2nd Lt. Abram J. Cohen Jr.

2nd Lt. Charles M. Cronin

2nd Lt. Homer A. Curtis Jr.

2nd Lt. Melvin L. Poundstone

2nd Lt. John S. Raymond

2nd Lt. Frank E. Rice

2nd Lt. William S. Yager

THIS PAGE IS UNCLASSIFIED

HEADQUARTERS
452ND BOMBARDMENT GROUP (H)
Camp Rapid, Rapid City, South Dakota.

19 September 1943.

ROSTER OF ENLISTED MEN IN HEADQUARTERS.

M/Sgt.	Leo W. Boyd	Pfc.	Charles W. Custer
M/Sgt.	Leo Di Stefano	Pfc.	William S. Robin
M/Sgt.	Issac M. Tomlin	Pfc.	Charles J. Sweet
T/Sgt.	George Serbousek	Pfc.	Harold Berstein
T/Sgt.	Raymond E. Raforth	Pfc.	David M. Sanders
T/Sgt.	Virgil L. Chestnut	Pfc.	Anthony A. Merkle
T/Sgt.	Joe Romeo Jr.	Pfc.	Grady M. Swanson
T/Sgt.	Cleo Stepp	Pvt.	Robert H. Huffman
T/Sgt.	Marcus A. Steinke		
S/Sgt.	John P. Joachim Jr.		
S/Sgt.	William W. Covel		
Sgt.	Joseph L. Mooney		
Sgt.	Frank Holcomb		
Sgt.	Lloyd M. Tripp		
Sgt.	Selby S. Coffean		
Sgt.	Albert Rothbaum		
S/Sgt.	Anthony Colaterti		
Cpl.	John W. O'Connor		
Cpl.	Loys C. Vieages		
Cpl.	James E. Crouse		
Cpl.	Joseph R. Hunt		
Cpl.	John A. Less		
Cpl.	Garner Clark		
Cpl.	Nicholas Martellacci		

THIS PAGE IS UNCLASSIFIED

HEADQUARTERS
728TH BOMB SQUADRON
452ND BOMBARDMENT GROUP

22, September 43.

SUBJECT: Roster of Officers of this Squadron.

Major Robert R. Kaufman	0-339886	Executive
Capt Robert O. Henry	0-331410	Adjutant
Capt Morton J. Freedman	0-1604350	Doctor
Capt George J. Oxrider	0-435983	Commanding Officer
1st Lt Aubrey K. Baker	0-727149	Operations
1st Lt Woodrow W. Bogle	0-425337	Communications
1st Lt Roy E. Fredrickson	0-432652	Engineer
1st Lt Gerald R. Curris	0-422015	Operations
2nd Lt Doris Slunin	0-728032	Pilot
2nd Lt Morton Schneider	0-670629	Co-Pilot
2nd Lt Fredrick Hockman	0-801460	Navigator
2nd Lt Raymond E. Wappler	0-861606	Engr Ass't
2nd Lt Charles E. Williams	0-576704	Intelligence
2nd Lt Clarence J. Welch	0-741295	Bombardier
2nd Lt Irwin Rath	0-569334	Ass't Intelligence
2nd Lt John H. Hayes	0-862966	Armament
2nd Lt Jesse P. McBride	0-1553696	Ordnance
2nd Lt William H. Lupole	0-804363	Pilot
2nd Lt Robert D. Bateson	0-687261	Co-Pilot
2nd Lt Roy R. Dunsted Jr.	0-749669	Bombardier
2nd Lt John H. Buhs	0-809523	Navigator
2nd Lt Herman R. Bouchat	0-801471	Pilot
2nd Lt James F. Hockgeiger	0-751737	Co-Pilot
2nd Lt Robert J. Davis	0-751814	Bombardier
2nd Lt Arthur F. Miller	0-809678	Navigator
2nd Lt Billy L. Huffman	0-677280	Pilot
2nd Lt George E. Tomlinson	0-751774	Co-Pilot
2nd Lt Lloyd R. Frazier	0-671233	Bombardier
2nd Lt Norton B. Lehman	0-809650	Navigator
2nd Lt John W. Mayek	0-677826	Pilot
2nd Lt James C. Hudson	0-687301	Co-Pilot
2nd Lt Edward V. Leslie	0-746586	Bombardier
2nd Lt Howard T. Mattingly Jr.	0-809622	Navigator
2ndLt Kenneth D. Smith	0-801747	Pilot
2nd Lt Robert R. Nixon	0-686920	Co-Pilot
2nd Lt William M. Doyle	0-739172	Bombardier
2nd Lt John L. Nightingale	0-809695	Navigator
2nd Lt Harold L. Toomur	0-571482	Sq BOMO

728TH BOMBARDMENT SQUADRON

	NAME	GRADE	MOS
1.	Whiting, Arthur J. Jr.	1st Sgt	905
2.	Blank, John	M/Sgt	751
3.	Cress, Ivan E.	M/Sgt	542
4.	Longen, Joseph F.	M/Sgt	747
5.	Plumley, Victor R.	M/Sgt	584
6.	Speed, Raymond J.	M/Sgt	750
7.	Kaplan, Sidney	T/Sgt	686
8.	Kitchen, Kenneth W.	T/Sgt	751
9.	Hoher, Charles E.	T/Sgt	826
10.	Thomas, Kenneth E.	T/Sgt	856
11.	White, Marvin T.	T/Sgt	505
12.	Wood, Kermit W.	T/Sgt	663
13.	Anderson, John D.	S/Sgt	685
14.	Babcock, James F.	S/Sgt	911
15.	Beers, Edward F.	S/Sgt	501
16.	Campbell, Wiley L.	S/Sgt	750
17.	Casto, Johnathan A.	S/Sgt	821
18.	Copenhaver, Donald E.	S/Sgt	824
19.	Elmore, Forest	S/Sgt	686
20.	Gasaway, Ralph W.	S/Sgt	750
21.	Goldfarb, Lee	S/Sgt	751
22.	Goodwin, Russell M.	S/Sgt	748
23.	Griffin, Robert M.	S/Sgt	757
24.	Hasle, Charles W.	S/Sgt	748
25.	Hite, Francis	S/Sgt	911
26.	Hurst, Archie S.	S/Sgt	911
27.	Kess, Raymond P.	S/Sgt	747
28.	Lugaila, John	S/Sgt	505
29.	Mc Coy, Francis W.	S/Sgt	502
30.	Nilsen, George W. Jr.	S/Sgt	750
31.	Pasjak, Charles W. Jr.	S/Sgt	502
32.	Rankin, Ed L.	S/Sgt	750
33.	Reling, Wayne L.	S/Sgt	256
34.	Sellers, Johnie R.	S/Sgt	750
35.	Tannenbaum, Harry	S/Sgt	944
36.	Tamagyk, Joseph J.	S/Sgt	502
37.	Verdugo, Edward M.	S/Sgt	070
38.	Welshons, Harold W.	S/Sgt	821
39.	Abell, Clinton H. Jr.	Sgt	501
40.	Abrams, Paul G.	Sgt	685
41.	Ast, Edward C.	Sgt	505
42.	Bacon, Harold J.	Sgt	945
43.	Baker, Joseph P.	Sgt	748
44.	Bankston, Melvin	Sgt	750
45.	Barron, Marshall F.	Sgt	659
46.	Bashore, Chirstin H.	Sgt	505
47.	Beran, James E.	Sgt	659
48.	Berkowitz, Leon	Sgt	911
49.	Brady, John D.	Sgt	612
50.	Berry, Martin L.	Sgt	612
51.	Buchanan, Guy C.	Sgt	928
52.	Burns, Kenneth M.	Sgt	612
53.	Clark, Ealing	Sgt	612
54.	Cubley, James J.	Sgt	899
55.	Davidson, Ralph W.	Sgt	748
56.	Fineman, David	Sgt	748
57.	Fowler, John D.	Sgt	757
58.	Frazier, Atlas	Sgt	682
59.	Garrison, Ralph H.	Sgt	612
60.	Giambetti, Rinaldo V.	Sgt	748

	NAME	GRADE	MOS
61.	Dlobomsky, Thomas D.	Sgt	747
62.	Hale, Charles A.	Sgt	456
63.	Hammond, George W.	Sgt	No Form 20
64.	Hathaway, Lyle C.	Sgt	612
65.	Higginbotham, Richard E.	Sgt	659
66.	Hill, Jack	Sgt	931
67.	Hodge, Charles W.	Sgt	748
68.	Holman, Floyd E.	Sgt	748
69.	Kaltenbacher, Paul J.	Sgt	612
70.	Krempska, Edward J.	Sgt	757
71.	Locke, James W.	Sgt	502
72.	Lutz, William	Sgt	813
73.	Mc Cabe, Robert J.	Sgt	748
74.	Mc Donald, Thomas M.	Sgt	748
75.	Morris, Roy H.	Sgt	757
76.	Moss, Russell C.	Sgt	748
77.	Palmeter, Clarence F.	Sgt	911
78.	Piland, Gordon A.	Sgt	748
79.	Phillips, Marshall V.	Sgt	748
80.	Porter, Averille, L.	Sgt	501
81.	Purment, John B.	Sgt	060
82.	Quinn, James J.	Sgt	683
83.	Richardson, Raymond H.	Sgt	659
84.	Ridge, Wymond B.	Sgt	612
85.	Rodrigues, David	Sgt	612
86.	Travers, Hugh A.	Sgt	505
87.	Vanasche, Leman L.	Sgt	505
88.	Waddell, Cecil L.	Sgt	757
89.	Wessber, Frank J.	Sgt	501
90.	Whited, James W.	Sgt	748
91.	Williams, Harold B.	Sgt	501
92.	Wilson, Homer R.	Sgt	501
93.	Floyd, Joe E.	Sgt	750
94.	Adleman, Michael J. Jr.	Cpl	747
95.	Althouse, Lloyd D.	Cpl	747
96.	Andersen, Norman L.	Cpl	747
97.	Alvarado, Joseph	Cpl	747
98.	Aussin, Lindsey A.	Cpl	379
99.	Becker, Albert K.	Cpl	747
100.	Bennett, William J.	Cpl	747
101.	Bishop, John J.	Cpl	683
102.	Bunchuk, Andrew	Cpl	747
103.	Bergen, Arland H.	Cpl	747
104.	Bayes, Robert W.	Cpl	734
105.	Brandt, Harold H.	Cpl	686
106.	Brown, Everett H.	Cpl	747
107.	Browne, Jack D.	Cpl	747
108.	Cain, Wesley H.	Cpl	303
109.	Calkins, Floyd L.	Cpl	821
110.	Campbell, William J.	Cpl	747
111.	Cannone, John E.	Cpl	747
112.	Carr, Michael T.	Cpl	502
113.	Catrachia, Gary	Cpl	747
114.	Chamnalls, Howard O.	Cpl	747
115.	Cirillo, Alexander Jr.	Cpl	060
116.	Cohen, Bernard	Cpl	747
117.	Cohler, Jerome M.	Cpl	501
118.	[illegible]	Cpl	687
119.	[illegible]	Cpl	747
120.	Curtis, George O.	Cpl	747
121.	De Fransco, Anthony W.	Cpl	682
122.	Derr, Paul R.	Cpl	501
123.	Dugdale, Alfred E.	Cpl	747
124.	Duquette, Jack H.	Cpl	No Form 20
125.	Kvanlek, John	Cpl	809

	NAME	GRADE	SER NO
126.	Pabert, Harry J.	Cpl	201
127.	Frantz, Willis L.	Cpl	750
128.	Friedberg, Bernard	Cpl	070
129.	Garoff, George T.	Cpl	275
130.	Glover, Harney E.	Cpl	747
131.	Guard, Victor F.	Cpl	747
132.	Halley, Ira L.	Cpl	939
133.	Hoff, Donald W.	Cpl	676
134.	Hough, Paul	Cpl	787
135.	Howren, Arthur E.	Cpl	824
136.	Johns, Leon W.	Cpl	676
137.	Johnston, Edward F.	Cpl	747
138.	Kedgwin, Herbert A.	Cpl	888
139.	Kline, Carl A.	Cpl	747
140.	Koslofsky, Irving	Cpl	747
141.	Kruchinski, John C.	Cpl	687
142.	Kruse, Leonard R.	Cpl	747
143.	Kuscher, Robert C.	Cpl	747
144.	Leszynski, Chester F.	Cpl	747
145.	Lewis, Carrol R.	Cpl	747
146.	Love, Jack V.	Cpl	747
147.	Lumllen, Owen L.	Cpl	097
148.	Martin, James S.	Cpl	686
149.	Martin, Thomas E.	Cpl	747
150.	Mc Guire, Walter A.	Cpl	747
151.	Mc Portland, Richard J.	Cpl	747
152.	Nester, Joseph	Cpl	659
153.	Nottnin, Robert F.	Cpl	504
154.	O'Gara, Edward J.	Cpl	747
155.	Osipowitz, Ted A.	Cpl	747
156.	Palmer, Robert R.	Cpl	902
157.	Pape, Eugene H.	Cpl	911
158.	Parker, Samuel Jr.	Cpl	686
159.	Pinkerton, Edwin Jr.	Cpl	501
160.	Pollard, Ambrose J. Jr.	Cpl	747
161.	Rasseur, Thomas A.	Cpl	747
162.	Riebschlaeger, Elroy R.	Cpl	747
163.	Sampson, Robert F.	Cpl	747
164.	Savant, Harrison	Cpl	748
165.	Smith, George T.	Cpl	748
166.	Sohreiner, Richard J.	Cpl	678
167.	Sharp, James E.	Cpl	678
168.	Simmons, Albert A.	Cpl	678
169.	Spadaro, Joseph V.	Cpl	747
170.	Stafford, James H.	Cpl	747
171.	Starns, Odes D.	Cpl	687
172.	Steinhuhn, Frank L.	Cpl	809
173.	Stewart, Michael E.	Cpl	747
174.	Sullivan, Thomas R.	Cpl	678
175.	Trapf, Gordon H.	Cpl	409
176.	Tremaly, Russell H.	Cpl	678
177.	Velden, Joe Jr.	Cpl	747
178.	Wesley, Harold B. Jr.	Cpl.	501
179.	Wilson, Robert J.	Cpl	747
180.	Zwicker, Homer A.	Cpl	747
181.	Abbott, William R.	Pfc	901
182.	Alexander, Carlyle H.	Pfc	747
183.	Andrews, Lee J.	Pfc	037
184.	Armstrong, Billy	Pfc	505
185.	Ayala, David	Pfc	060
186.	Baker, Clarence D.	Pfc	501
187.	Baldock, Gilbert H.	Pfc	747
188.	Beck, William C.	Pfc	901
189.	Benoit, Wilbur R.	Pfc	754
190.	Berger, Allan D.	Pfc	505

THIS PAGE IS INCLASSIFIED

	NAME	GRADE	MOS
191.	Berry, Arthur J. Jr.	Pfc	501
192.	Borelli, Salvatore	Pfc	060
193.	Brashdesi, Frank	Pfc	969
194.	Brunsman, George D.	Pfc	931
195.	Bryson, John H.	Pfc	754
196.	Bucci, Louis F.	Pfc	901
197.	Burkholder, Robert B.	Pfc	931
198.	Burley, Harold W.	Pfc	501
199.	Carlson, Burt W.	Pfc	304
200.	Cary, Frederick H.	Pfc	861
201.	Clark, Robert F.	Pfc	456
202.	Cody, Thomas F.	Pfc	612
203.	Collins, Trey L.	Pfc	931
204.	Cumins, Harold C.	Pfc	861
205.	Cumins, Robert E.	Pfc	861
206.	Curings, Rudolph	Pfc	503
207.	Delmott, Louis	Pfc	409
208.	Di Flavio, Mario M.	Pfc	861
209.	Dill, Ralph A.	Pfc	747
210.	Dunne, John F.	Pfc	683
211.	Friedman, Martin J.	Pfc	911
212.	Fritts, Frank Jr.	Pfc	901
213.	Gaiser, Walter A.	Pfc	511
214.	Galipeau, Maurice P.	Pfc	505
215.	Ganter, Don L.	Pfc	501
216.	Gilbert, Cyrus K.	Pfc	501
217.	Hall, Emalous E. Jr.	Pfc	503
218.	Hallstrom, Boyd P.	Pfc	409
219.	Hampton, Lawrence G.	Pfc	505
220.	Harvey, Herman E.	Pfc	931
221.	Hollingsworth, Warren M.	Pfc	505
222.	Hurley, William J. Jr.	Pfc	826
223.	Jones, Durrell H.	Pfc	912
224.	Jones, Raymond M.	Pfc	659
225.	Kenning, Lawrence D.	Pfc	683
226.	Klock, Richard M.	Pfc	683
227.	Kramer, Herbert	Pfc	756
228.	Lenzen, Arthur D.	Pfc	501
229.	Munroe, Delroy Jr.	Pfc	532
230.	Mitchell, Joe H.	Pfc	861
231.	Mitchell, Ray E.	Pfc	060
232.	Moreno, Carmen	Pfc	756
233.	Palm, Robert A.	Pfc	747
234.	Pelts, Robert M. Paul E.	Pfc	060
235.	Perdue, John N.	Pfc	754
236.	Pierce, Paul R.	Pfc	902
237.	Reed, Ray	Pfc	931
238.	Richardson, Ellwood H.	Pfc	747
239.	Rola, Fernando E.	Pfc	502
240.	Rubenfeld, Milton	Pfc	755
241.	Saba, Jed H.	Pfc	754
242.	Sabins, Joseph P.	Pfc	060
243.	Turner, Harry P.	Pfc	501
244.	Veney, William K.	Pfc	747
245.	Wheeler, Edward E.	Pfc	501
246.	Woodley, Clifford M.	Pfc	754
247.	[illegible], Frank	Pfc	237
248.	Abeler, Herman E.	Pvt	745
249.	Adams, Walter E.	Pvt	806
250.	Alfieri, Andrew P.	Pvt	686
251.	Andrews, James L.	Pvt	911
252.	Armstrong, Robert W.	Pvt	037
253.	Atkinson, George E.	Pvt	901
254.	Reynaud, Erwin A.	Pvt	245
255.	Bennett, William E.	Pvt	901

	NAME	RANK	NO.
256.	Benson, Thomas W.	Pvt	754
257.	Bjorklund, Wallace L.	Pvt	929
258.	Breen, Eugene F.	Pvt	501
259.	Dubcon, Freeman T.	Pvt	737
260.	Gates, Willard, A.	Pvt	845
261.	Gomez, Robert T.	Pvt	336
262.	Gouvier, Laurian J.	Pvt	943
263.	Cox, Orville F.	Pvt	911
264.	Davis, Joe	Pvt	443
265.	Dugoss, Walter S.	Pvt	929
266.	Ehler, Howard L.	Pvt	639
267.	Goril, Frank S.	Pvt	501
268.	Glover, Edward B.	Pvt	620
269.	Hadfield, George N.	Pvt	747
270.	Hart, Albert T.	Pvt	929
271.	Halbling, Frank H.	Pvt	No Form 20
272.	Inman, Jerome	Pvt	901
273.	Koppaier, George E.	Pvt	911
274.	LaMontagne, Norman J.	Pvt	650
275.	Mack, Al J.	Pvt	929
276.	Maloy, Eugene C.	Pvt	612
277.	Michaels, Raymond L.	Pvt	921
278.	Miller, George L.	Pvt	929
279.	Miller, Louis E.	Pvt	931
280.	Nagg, Alexander S.	Pvt	912
281.	Peterson, Alvin C.	Pvt	756
282.	Polious, William T.	Pvt	555
283.	Porcaro, Carlo S.	Pvt	911
284.	Quesada, Albert H.	Pvt	521
285.	Randle, Charles L.	Pvt	747
286.	Smith, Marvina E.	Pvt	521
287.	Stanley, T. L.	Pvt	521
288.	Underwood, Andrew J.	Pvt	931
289.	Unruh, Cornelius A.	Pvt	929
290.	Wiley, Thomas E.	Pvt	911
291.	Wilson, Raymond L.	Pvt	747
292.	Woods, Corbett L.	Pvt	521
293.	Yarmoyon, Charles E.	Pvt	901
294.	Yoder, Arthur J.	Pvt	345

THIS PAGE IS UNCLASSIFIED

SEVEN HUNDRED AND TWENTY NINTH BOMBARDMENT SQUADRON (H)
FOUR HUNDRED AND FIFTY SECOND BOMBARDMENT GROUP (H)
Office of the Intelligence Officer

Camp Rapid, S. Dak.
September 24, 1943.

SUBJECT: Roster of Officers of 729th Bomb Sq.

TO : All concerned.

1. The following named Officers are asgd to this Squadron and their duty is as named:

Officer	Duty
Captain ARCHIE S. ADAIR	Commanding Officer
Major J. J. JEWETT	Executive Officer
Captain NORMAN W. GORDON	Flight Surgeon
Captain THOMAS Q. MORRIS	Squadron Supply
Captain TALMADGE D. REED	Operations Officer
1st Lt CHARLES H. DAILY	Engineering Officer
1st Lt ALVIN S. ROSE	Bombardier
2nd Lt H. C. ALTHAUS	Pilot
2nd Lt J. C. BEHAR	Engineering
2nd Lt P. D. BOX	Ordnance
2nd Lt L. V. CAMPBELL	Armament
2nd Lt W. J. CAMPBELL	Navigator
2nd Lt E. (NMI) COMPTON, Jr.	Pilot
2nd Lt W. S. CROSMAN	CoPilot
2nd Lt F. B. ESTES	CoPilot
2nd Lt R. B. FUNCK	Bombardier
2nd Lt A. B. GALE	CoPilot
2nd Lt J. D. GATRELL	CoPilot
2nd Lt P. F. GIFFORD	Bombardier
2nd Lt R. C. GILG	Bombardier
2nd Lt L. J. GILMORE	CoPilot
2nd Lt C. W. LOVEWELL, Jr.	Bombardier
2nd Lt D. T. LEWIS, Jr.	Navigator
2nd Lt R. A. McGUIRE	Bombardier
2nd Lt R. D. McKOWN	Bombardier
2nd Lt R. S. NOBLET	Intelligence
2nd Lt T. J. O'HARA	NAVIGATOR
2nd Lt D. M. SANDERSON	Pilot
2nd Lt O. L. STOCSDILL	CoPilot
2nd Lt W. E. SUMNER	Navigator
2nd Lt R. C. TOYE	Navigator
2nd Lt E. W. TRUEX	Pilot
2nd Lt THEODORE VENARD	Intelligence
2nd Lt D. I. WANDS	Pilot
2nd Lt A. H. WHITE	Engineering
2nd Lt G. J. WILLIAMSON	Pilot
2nd Lt W. H. WROBLEWSKI	Navigator

THIS PAGE IS UNCLASSIFIED

2nd Lt C. M. WYMAN
WOJG R. W. YOUNG

Bomb Sight Maintenance

Theodore Venard
THEODORE VENARD
2nd Lt, Air Corps
Squadron Intelligence

THIS PAGE IS UNCLASSIFIED

HEADQUARTERS
729TH BOMB SQUADRON
[illegible] BOMBARDMENT GROUP (H)
Camp Rapid, Rapid City, South Dakota

September 22, 1943.

[illegible] MEN ROSTER

NAME	RANK	SERIAL NO.	MOS
Adams, Harry R.	Pvt.	[illegible]	521
Alley, Joseph L.	Pfc	[illegible]	001
Alvarez, George W.	Sgt.	[illegible]	757
Anderson, Charles E.	Pfc	[illegible]	748
Anderson, Howard L.	Pfc	[illegible]	569
Anderson, Roy A.	Cpl.	[illegible]	687
Anderson, William E.	Cpl.	11159404	685
Andrews, William G.	Cpl.	[illegible]	747
Bibb, Bernard E.	Sgt.	[illegible]	747
Bonds, George T.	Pvt.	[illegible]	001
Borowski, Victor H.	Pfc	[illegible]	001
Brandon, Thomas O.	Pfc	[illegible]	060
Brown, Lonnie A.	Cpl.	[illegible]	747
Bullard, Angelo	Pvt.	[illegible]	747
Blarney, Thomas J.	Cpl.	[illegible]	747
Blegen, Rodney W.	Pfc.	[illegible]	001
Bonner, Gerald C.	Cpl.	[illegible]	747
Bourg, Johnnie J.	Pvt.	[illegible]	521
Boyd, David W.	Pvt.	[illegible]	521
Brennig, Joseph F.	Pvt.	[illegible]	521
Briggs, Lawrence O.	Pvt.	[illegible]	521
Brooks, Otis A.	Sgt.	[illegible]	521
Brooks, Andy Jr.	Pvt.	[illegible]	521
Brouillette, Edward L.	Cpl.	[illegible]	521
Brown, Frederick W.	Pvt.	[illegible]	521
Brown, Oswald H.	Pvt.	[illegible]	521
Brule, Harold L.	Pvt.	[illegible]	521
Burnette, Harrison W.	Cpl.	[illegible]	521
Burns, Lyle L.	Pvt.	[illegible]	521
Burpie, Walter C.	Pvt.	[illegible]	521
Bailey, Lemuel W.	Pvt.	[illegible]	521
Byerly, Grady M.	Pvt.	[illegible]	521
Campbell, Eugene W.	Pvt.	[illegible]	521
Carlson, Charles L.	Pvt.	[illegible]	521
Carmichael, Cecil	Pvt.	[illegible]	521
Carrington, Donald W.	Pvt.	[illegible]	521
Carter, Claudus M.	Pvt.	[illegible]	521
Chevalia, Anthony	Pvt.	[illegible]	521
Chrisman, Marvin J.	Sgt.	6360752	521

THIS PAGE IS UNCLASSIFIED

NAME	RANK	SERIAL NO	MOS
Cherry, Roy H.	Pfc	31593274	501
Chico, Stephano	Pfc	39280336	620
Clancy, Benjamin E.	Sgt	18006614	861
Coble, Bently M.	S/Sgt	18011783	750
Collett, Maurie D.	Cpl	35607764	678
Cook, Russell C.	Pfc	35333319	521
Cooper, Windell B.	Pvt	39859065	521
Cornett, Lester F.	M/Sgt	629603[illegible]	747
Courtad, Dale R.	Pvt	[illegible]	931
Crawmer, Dale E.	S/Sgt	[illegible]	821
Creamey, Joseph R.	Pvt	[illegible]202	521
Crespin, Marvin V.	Cpl	[illegible]977	747
Cripps, Alfred L.	Sgt	[illegible]553	612
Curl, Robert [illegible]	Cpl	[illegible]07	678
Dumas, Alfred A.	S/Sgt	[illegible]275	566
Darwin, Hugh W.	Sgt	[illegible]085	826
David, Irving E.	Pfc	31255747	256
Degen, Donald [illegible]	Sgt	[illegible]190	612
Delong, Frank J.	Cpl	[illegible]765	915
Denison, Albert K.	Cpl	[illegible]92	747
DeFasquale, Daniel A.	Pvt	[illegible]	521
Dexter, David E.	Cpl	[illegible]35	612
Debreyelay, Oldrich J.	Pfc	[illegible]30	826
Douglas, Fred E.	Sgt	[illegible]35	826
Duff, James Sr.	Pfc	[illegible]	747
Duncan, Elmer F.	S/Sgt	[illegible]797	747
Duncan, Francis U.	Pvt	[illegible]88	747
Dunning, Henry C.	Pfc	[illegible]659	521
DuRain, Joseph	Pfc	[illegible]67	521
Earle, William G.	Cpl	[illegible]59	501
Eboy, Frank S.	Sgt	[illegible]	678
Egnum, Denny J.	Pfc	[illegible]60	757
Eldridge, Carl D.	Cpl	[illegible]91	521
Engelman, Irvin G.	Cpl	[illegible]43	826
Estes, Henry H.	Cpl	[illegible]23	747
Erpenbach, Henry A.	Pfc	[illegible]28	745
Estrada, Moises E.	Pfc	[illegible]95	409
Evans, Dozier S.	Cpl	[illegible]98	747
Evans, Robert C.	S/Sgt	[illegible]	921
Everage, Peter	Cpl	[illegible]	747
Feller, Joseph L.	S/Sgt	[illegible]24	747
Fennell, Michael J.	Pvt	[illegible]2	813
Fievet, William A.	Cpl	[illegible]9	521
Fisher, Hoyman C.	Sgt	[illegible]2	745
Fox, [illegible] C. Jr.	S/Sgt	[illegible]5	678
Fraser, Daniel	Pvt	[illegible]6	521
Gale, Ronald D.	Pfc	[illegible]3	521
[illegible], Angelo	Cpl	[illegible]	50[illegible]
[illegible], John J.	Cpl	[illegible]71	747
		[illegible]37	678

THIS PAGE IS UNCLASSIFIED

729TH ROSTER CONT'D

NAME	RANK	SERIAL NO	MOS
Cane, George B.	Sgt	36418596	612
Carrett, Tom W.	Pvt	39293915	929
Carrett, William H.	Sgt	14025397	513
Castle, Thomas H. Jr.	Pfc	32881106	826
George, Leroy H.	Pvt	12023077	748
George, Stephen T.	Pvt	13074098	501
Giannotti, Alfred W.	Pvt	32632458	901
Gillespie, George H.	Sgt	34057396	659
Goldberg, Jean	Cpl	32501131	747
Goldman, Samuel	Pfc	32773483	501
Goneno, Andrew	Pvt	36374538	901
Goschey, Ralph J.	S/Sgt	36304393	748
Graham, Bert W.	Cpl	37224698	686
Greer, Loyd A.	Pvt	38344199	931
Grimm, Marcel V.	Cpl	35521295	747
Gross, John K.	Cpl	37316654	686
Hall, Luther L.	Pfc	34399182	754
Halphen, Leonard P.	Sgt	18149946	748
Hartman, James E.	Pvt	35172520	931
Henderson, Loyal N.	Cpl	15013140	682
Henning, David L.	Sgt	17127837	748
Herring, Granville M.	Sgt	33089243	060
Hickey, Warren H.	Pvt	11116859	911
Hickey, Willard G.	Cpl	31111560	747
Hicks, Carroll J.	Cpl	18129571	747
Hill, Coleman B.	Sgt	36539010	748
Hoeft, Henry W.	Cpl	18178336	747
Honcik, Walter J.	Sgt	37263783	748
Hood, Dale W.	Pfc	39268900	756
Horvath, Joseph	Sgt	35006977	566
Howard, Ralph P.	Pfc	36731751	901
Hufford, George E. Jr.	Pfc	37519825	501
Hughes, Charles A.	Sgt	32453654	060
Hurter, Eugene G.	T/Sgt	7033300	659
Huston, Clarence E.	Pfc	33425262	901
Iadarola, Geogge	Pfc	31343287	522
Ide, Elmer J.	Cpl	31123610	747
Incorvaia, Joseph A.	Pfc	32883473	501
Irwin, Raymond K.	Pfc	12136858	501
Jacobsen, John H.	Cpl	32629437	747
Jamieson, Alexander W. Jr.	Pfc	16146215	501
Jenkins, Sam	Pvt	35157728	929
Jennings, Howard I.	Pfc	38414399	901
Johnson, Charles F.	Pfc	31103562	237
Jones, Donald C.	Pfc	33413317	747
Kaether, Alba F.	Pfc	36241416	521
Kasputis, Anthony C.	Pfc	31331016	501
Katchmar, William	Pvt	33107197	755
Katsapis, Angelo P.	Pfc	33288563	501
Keeler, Harry C.	Cpl	36575195	683

THIS PAGE IS UNCLASSIFIED

729TH ROSTER CON'TD

NAME	RANK	SERIAL NO	MOS
Kelley, Beryl	Cpl	35652559	060
Kendig, George O.	Sgt	32594684	757
Kern, Donald F.	Cpl	37425355	747
Kiger, James P.	S/Sgt	35326390	501
Kiser, Gerald E.	Pfc	35619863	256
Klein, Edward M.	Pfc	37520133	931
Kniejki, Jerome J.	Pfc	12219669	501
Knuckles, Vernon A.	Sgt	34380770	748
Kobesak, Frank J.	Cpl	16067079	060
Konigsberg, Irving	Pfc	32793828	901
Koval, Norman J.	Cpl	36457441	901
Kranovich, John M.	Cpl	6239468	911
Kruithof, George T.	Sgt	16086117	612
Kuhn, John J.	Cpl	35332686	683
Kunis, Edward W.	Sgt	32464983	612
Kunzinger, Lester E.	Cpl	32538910	686
Lambeth, Boyd O.	Sgt	18048721	750
LaPrevote, Louis	Cpl	37408505	902
Lara, ~~Arthur J.~~ Modesto M.	~~Cpl~~ Pfc	38458259	060
Larson, Arthur E.	Cpl	17154147	685
LaRue, Walter E.	S/Sgt	37146631	911
~~Robert E.~~ Lee, Robert E.	S/Sgt	34284570	821
Lester, Warren G.	Sgt	18035280	747
Levy, Howard I.	Pfc	13097862	911
Lintelmann, Kenneth L.	Sgt	16046863	501
Loughry, Clarence G.	Pfc	35052499	501
Lynch, Robert P.	Cpl	32581663	686
Lynch, Thomas J.	Cpl	16079015	747
MCalwee, William A.	Pfc	33740473	275
McCarthy, Charles J.	Sgt	32441124	757
McCarty, Henry L.	Pvt	33127997	747
McCrory, Edward J.	Pfc	34709761	060
McGilvery, John W.	Sgt	18103242	501
McKeehan, Harry E.	Cpl	39287060	809
Manescaloki, Michael P.	Sgt	6791298	612
Marini, Charles R.	Cpl	19139247	686
Marshall, George W.	Pfc	35683434	911
Martin, Clarence R.	Cpl	17060232	747
Mason, Robert E.	Cpl	20933231	890
Matheny, Melvin D.	Sgt	39181511	809
Mattek, Oliver F.	Sgt	16021323	911
Matthews, Raymond E.	Cpl	34611700	902
Mauragis, John P.	Sgt	32142991	611
Meeks, Ray G.	Pvt	34803072	050
Meinelt, Curtis E.	Sgt	11084310	748
Merkle, Herman H.	Pvt	33600726	050
Mers, Clifton M.	Cpl	36180131	747
Meskell, Edmund F.	Cpl	11118058	687
Mettler, Edward	Pvt	36481347	931
Miles, William E.	Pfc		931

THIS PAGE IS UNCLASSIFIED

729TH ROSTER CONT'D

NAME	RANK	SERIAL NO	MOS
Miller, Dupree A.	Pvt	34767534	929
Miller, William B.	Pvt	33331205	747
Monday, Charles C.	S/Sgt	33189258	748
Monco, Frank A.	Pvt	32206230	283
Monkowitz, Herman	Pvt	33586511	931
Mount, Walter W.	Pfc	15311107	611
Murphy, Dennis J. Jr.	Pfc	13185407	501
Muskopf, Edward H.	Sgt	35427663	612
~~Natale, John J.~~	~~Pfc~~		
Natale, John J.	Pfc	33450483	861
Ness, Roy E.	Sgt	37321310	748
Nissen, Albert D.	Pvt	34650914	521
Nordmeier, Fred A.	Cpl	32504900	747
Norwood, Kenneth H.	T/Sgt	6834045	751
O'Byrne, William J.	Sgt	32142421	612
Olson, Frank L.	Cpl	37318811	686
Orban, Ignatz Jr.	Pfc	32624345	911
Palasok, Laddie H.	Pvt	16284506	929
Palmer, William L.	Pfc	31201484	911
Parsons, Ferris C.	Pvt	36452895	070
Pederson, Arnold O.	S/Sgt	17107679	748
Pennington, George O.	Cpl	37212111	928
Perfilio, Paul P.	Pfc	33425213	620
Pielka, Alfred A.	Pfc	11098854	747
Pippen, Albert L.	Cpl	16166829	747
Platt, Marvin C.	Pvt	36744402	501
Plott, Charles H.	Pfc	34704755	901
Plute, Richard J.	Pfc	36817892	931
Powell, Hubert R.	Pvt	18131854	620
Powers, Benton B.	Cpl	35521246	687
Price, Marvin H.	Cpl	39900717	747
Pilkinton, Peter W	Pfc	31219713	928
Purgason, John R.	Pvt	6919595	659
Puse, Raymond A.	Pvt	36556914	901
Ready, Vernon C	Pfc	32471806	911
Rector, Ray R.	Sgt	18053514	659
Reynolds, Kenneth	Pfc	37289122	861
Ricciardi, Arnold L.	Pfc	32609549	555
Risch, William R.	Pvt	33284894	685
Roques, Emile B. Jr.	Pfc	18151028	911
Rosta, Joseph	Cpl	35604992	678
Rowell, Marvin M.	Pfc	32559421	747
Royce, Frank W.	Cpl	35360414	747
Rudeger, Carl W.	Pfc	13157979	256
Russell, Alvin C. Jr.	Sgt	13157963	612
Semple, Virgil L.	Sgt	36228486	821
Sapito, Constantino A.	Pfc	32463724	521
Sessions, Carrol K.	Pfc	35579325	901
Sever, James R.	Cpl	33128659	747
Avely, Arthur F.	Pfc	35618184	901

THIS PAGE IS UNCLASSIFIED

729TH ROSTER CONT'D

NAME	RANK	SERIAL NO	MOS
Scali, Vincent Jr,	Sgt	12129688	754
Schab, Adolph	Pvt	12197997	901
Scheller, Romaine L.	Cpl	32478214	747
Schillaci, Mario C.	Pfc	35273484	239
Schmidt, Ervin J.	Sgt	37162139	931
Schneider, Frederick J.	Pfc	32878011	501
Scruggs, Charles H. Jr.	Sgt	18155538	757
Scully, Leo F.	Pvt	12203982	756
Sedeski, Joseph M.	Cpl	33466446	901
Serabain, Henry A.	Pfc	32127395	256
Shahen, Raymond G.	Pvt	33300742	929
Shapiro, Abraham	Cpl	32574414	747
Shewbart, Elton	Cpl	34398653	682
Shinpaugh, Marion L.	Pfc	36440480	911
Shotwell, Clarence L.	Pfc	37182745	501
Snow, John S.	Pvt	39102185	932
Sokolowski, Walter	S/Sgt	11009392	748
Somers, Harding M.	Cpl	32362616	747
Soucek, William A.	Cpl	32425226	747
Sparks, William F.	Cpl	31166076	754
Speaker, George H.	Cpl	16143195	747
Spoon, Elmo E.	Pfc	38464181	901
Stafford, Leo P.	Pvt	38468861	931
Stevenson, James R.	T/Sgt	6953072	751
Stone, Joe	Pvt	35323454	237
Stout, Charles E.	Pfc	37559637	901
Strang, Dale E.	Cpl	35339394	747
Stubbs, Fred G.	Pfc	34206054	747
Suggs, Osby L.	Pvt	34643722	501
Sullivan, Howard E.	Pfc	36725139	945
Sunzeri, Dominic V.	Cpl	32515239	747
Taninecz, Andy	Cpl	33301865	678
Tarchak, Joe F.	S/Sgt	18046408	750
Tatikoff, Jack	Cpl	32333725	911
Taylor, Ernest L.	M/Sgt	6559514	752
Thomas, Howard G.	Pfc	39690584	756
Thorbecke, James E.	Cpl	35489703	687
Tracy, Leland M.	S/Sgt	19002779	751
Traina, Frank E.	Cpl	35372991	687
Tuma, Vern F.	Pvt	37454344	929
Valley, James J.	Sgt	11114079	748
Vanderhofe, Leonard D.	Pvt	37214086	929
Vasbinder, Loren E.	Pfc	35596739	501
Vaughn, Elebert H.	Cpl	14103881	756
Wadosky, Steve	Pvt	35640191	901
Weithorn, Burton C.	Pfc	32653749	256
Wiitanen, Eino W.	Pfc	36451261	902
Williams, Robert P.	Cpl	35514257	888
Wilnau, Roger E.	Pvt	12155197	747
Wood, Harold W.	Pfc	37263664	747
Wood, Sam Jr.	Sgt	13022766	750

THIS PAGE IS UNCLASSIFIED

729TH ROSTER CON'TD

Wright, Robert D.	Pfc	35925922	501
Yaeger, William	Pfc	32601762	501
Yarnas, John W.	Pfc	32744565	501
Zych, Camiler L.	S/Sgt	16011837	824

KODAK SAFETY FILM

THIS PAGE IS UNCLASSIFIED

730TH BOMBARDMENT SQUADRON
452ND BOMBARDMENT GROUP
Camp Rapid, Rapid City, South Dakota

As of midnight 4 September 1943

ROSTER OF OFFICERS

MAJOR

Rosen, Edward A.

1ST LTS.

Edmundson, Walter F. (Med)
Hall, Thomas
Johnson, Lewis P.

2ND LTS.

Bird, Donald B.
Brackbill, Robert
Canos, Ulysses
Houston, Frank
Pyles, Harmon
Jarembinsky, John Jr.
Vallee, Jimmie H.
Carlson, Carl G.
Swain, Arthur C. (Ord)

2ND LTS. cont'd

Mittman, Arthur
Betenson, Francis W.
Armstrong, Marvin
Dillingham, Byron
Hartman, Edward
Goldner, Sidney
Kordatsky, Howard
Byer, Marvin
Brennan, Robert
Mower, Lyle
Swierez, Robert
Olson, Joseph
Stevenson, Robert
Sute, Anthony
Driver, John I.
Mahor, William
Stephens, Frank
Mary, William
Glass, M. E.
Levin, Irving

CAPTAINS

Hayes, Ralph S. Jr.
Landis, Edward D.

ROSTER OF EM

1ST SERGEANTS

Cotton, Edgar E. 6384172

MASTER SERGEANTS

Meraves, Charles 1655310

TECH SERGEANTS

Kirner, Joseph 7031262
Parrish, Robert E. 18021217
Rivera, Manuel 6936159

STAFF SERGEANTS

Adams, Ira R. 13027888
Banks, William D. 15044705

STAFF SERGEANTS cont'd

Camp, Leslie R. 16036061
Chouhrek, Walter 16028648
Deer, Wilmer 13028615
Dixon, Ivan C. 15140870
Drake, Emel T. 14106227
Elias, Louis E. 32045613
Gaffard, Lee E. 18020520
Gants, Herbert J. 6951930
Haggerty, George 32429619
Hansman, Robert F. 15111123
Haffman, Bernard K. 15017997
Mc Guire, William H. 3430600
Mc Call, George S. 20447551
Murawski, Andrew F. 36123545
Owens, Alton W. 18103517
Pierce, Charles H. 34143380

THIS PAGE IS UNCLASSIFIED

STAFF SERGEANTS cont'd

Robertson, Benjamin W.	13066222
Rhoads, Walter G.	6814112
Stern, Lewis F.	14065523
Holcomb, Wayne E.	17024580
Vivian, John H.	10086200
Neale, Clarence W.	20425309

SERGEANTS

Adams, John P.	14057656
Bailey, Wilmer K.	36168243
Beam, Harry	35623967
Benjamin, Floyd T.	19170490
Blaine, George F.	39192598
Brestel, Louis	17068792
Brown, William D.	6948967
Carmella, Joseph D.	18045743
Cole Lonnie R.	36896082
Collins, Ransome C.	15013188
Crosby, Edward	18157093
Dotson, Clinton E.	14044651
Fischer, William C.	37654827
Fredrich, George W.	36239741
Gill, William	11067054
Hammer, Mark D.	15068205
Hopkins John J.	38538981
Hampton, Ralph C.	33331141
Hearn, Robert E.	19083344
Hatfield, John E.	18018809
Hopkins, Alan A.	31471150
Jumpen, Richard J.	11052181
La Framboe, Joseph F.	11007894
Mc Donald, Charles O.	15118385
Matthews, Earl F.	19066165
Myer, Robert	13088760
Nihiser, Arthur	35597748
Owens, Carl H. Jr.	11158037
[illegible]	
Petri, Sylvester	35391776
Pupalski, Frederick J.	15089710
Pate, Albert A.	36893431
Parker, Glenn G.	7038686
Prichard, Joe L.	38089793
Rippey, Oliver H.	6950845
Ross, Jonathan H.	6708567
Schalin, George	31199579
[illegible]	
Spurling, Richard	35287075
Sheppard, Dale L.	39180081
Schmits, Robert J.	37867464
Skinner, Ralph	11080986
Swafford, Kenneth	13085147
Thompson, George E.	18050434
Tully, Floyd O.	15020368
Wilmot, George H.	31377847

SERGEANTS cont'd

Weltsien, Morris F.	16170480
Wales, Everett L.	16076802

CORPORALS

Zimmerman, Samuel	38326854
Stewart, Albert	18209434
Hall, Hanson F.	15339654
Weidmann, Hannan	31207718
Allen, Eois C.	18191999
Allen, Ronald D.	17032964
Atkin, James A.	39832469
Bateman, Terry W.	38366138
Bayless, Dallas	35474187
Bennett, Leonard	19186043
Bobbs, Howard I.	31189393
Bloom, Raymond J.	11087535
Bordeaux, William	16087522
Burrough, Marcus L.	16171411
Bradford, Henry M.	18809687
Brown, Charles A.	38640387
Brunell, Albert	11105900
Calvert, Robert	36371227
Carver, Ernest F.	39236142
Chapin, James W.	12174911
Close, Allen O.	18180548
Cole, Virgil H.	17155995
Conley, Irland	35618332
Crabill, Omar J.	18086189
Cruver, Paul U.	36597809
Curley, Michael T.	13116028
Czyzewski, Eugene	32617730
Davis, Frank	12170655
De Hagen, George E.	37652413
De Rose, Anthony	32510825
Deyland, David H.	39903811
Edwards, Henry L.	31183501
Ehrenberg, Daniel	12189717
Fernlund, Glenwood	17187107
Frank, Jack	39877509
Hanson, Edward T	13109125
Ilan, Raymond	36308490
Jordan, Paul W.	35648156
Kelley, Harold	35329651
Kavanagh, Matthew	32718137
Kiely, Edward V. G.	31226681
[illegible] Klepinger, Lowell	37413257
[illegible]	
Lamm, Jay B.	34341277
Marshall, Arthur J.	18360474
Macdonald, Hall J.	36214518
Mc Callum, Richard	35518161
Moss, Edward	15048861
Purcell, Walter	36884390

THIS PAGE IS UNCLASSIFIED

CORPORALS cont'd

Pfeffer, Elwood F.	33252101
Runnells, James	31147383
Schwan, William	15377622
Sleik, Frank	16132617
Sturdevant, Howard	15374623
Turner, Harry E.	32550973
Terner, Lester	12187670
Wilson, Robert	16142669
Wutka, John J.	32583002

PRIVATES 1ST CLASS

Yesso, James J.	33165113
Ott, Richard	36650639
Stevens, Phillip	39118109
Vandermark, Stanley	32255511
Watt, Robert	34205977
Wiechers, Dale H.	36440431
Bartkus, Ludwig S.	12135185
Baker, Max I.	35716896
Belcato, Leslie	12135242
Braswell, Payl M.	18083437
Bosak, Martin	12101206
Box, Lawrence	37363165
Brain, Donald	32536317
Brookshire, William	34606577
Burg, Paul J.	32491582
Byrd, James	14092912
Christensen, Gordon	11102687
Colbert, John	17122254
Davis, Robert	36744323
Dal Bello, Frank	39693140
Goldberg, Abraham	32877523
Engeman, John	12185391
Fazzio, Anthony	32607700
Gibney, William	32883417
Gordon, Leslie	32888795
Haddad, John	13300289
Hern, Daniel	32601707
Howell, Clinton E.	15377132
Hargett, Eugene	19169540
Hemmingsen, Jack	16146328
Hougen, John	37557332
Hughes, Vance C.	33638054
Kennedy, Charles	33597868
Lowe, Charles	6851599
Maddy, Stanley	32446115
Marriott, Lloyd	37239986
Moniuszko, Walter	32607562
Nelson, Kenneth	37233264
Osburn, Harry	39262106
Paden, Arthur	15341075
Prasnik, Albert	17090408
Reaves, Raven	34721318
Redmond, Thomas	33591748

PRIVATES 1ST CLASS cont'd

Remkes, John	36406076
Rice, Charles E.	19095736
Roberts, Arthur L.	34036988
Robin, William	36460363
Robinson, Ralph	12138867
Shafter, William	32772574
Spiliotis, James	31239239
Spitzer, Harold	16104041
Shostack, Irving	11114109
Shroyer, Howard	36569235
Stalder, John	37231240
Sullivan, Wyman	34535376
Vassvilas, Edward	36612772
Weathers, William	19171182
Weiner, Benjamin	12192432

PRIVATES

Adams, Wilbur	33251510
Bayuk, Joseph	33298574
Box, Jimmie	18160193
Carter, Roy	13103147
Collotty, Dominick	33603813
Conforti, Anthony	13108038
De Gray, Herbert	14043916
Dickson, Clifton	38[illegible]541
Doherty, James	12162649
Duran, Manuel	38182032
Feehan, Thomas	37558524
Fisher, Louis	33622492
Fox, Theodore	32739178
Garavel, Joseph	31315082
Garza, Benito	38340244
Gray, Wilford	34611596
Grego, Pedro	39281216
Griest, Franklin	33291509
Hawkins, Wanda	33[illegible]8874
Hines, William	34358375
Hodgson, Ralph	39458659
Lang, Lawrence	36263308
Lewis, Arthur	33206183
Makula, Theodore	31334200
Ostrander, James	12169490
Pimental, Augustine	31292373
Powers, Gilbert	32434687
Schumacher, Raymond	16008573
Spiegel, Seymour	32630730
Todd, Charles	34670437
Varga, Frank	35527372
Williamson, T. H.	38404129
Wyman, Chester	39460937

ORDINANCE

Banks, Harvey	39839386

THIS PAGE IS UNCLASSIFIED

ORDINANCE cont'd

Sgt.	Shields, Louis J.	38202452
Cpl.	Uryasz, Joseph S.	36650770
Cpl.	Kreta, Leo L.	35347280
Cpl.	Brasso, Ernest	36555416
Cpl.	Conway, Edward J.	33477073
Cpl.	Falino, Samuel P.	33477227
Cpl.	Ludke, Gerald	16154663
Pfc.	Bakner, Gerald	33500244
Pfc.	Culver, Raymond	36810145
Pfc.	Fruehling, Craig	36727904
Pfc.	Gould, Richard	31279121
Pfc.	Guidi, Louis J.	32560035
Pfc.	Hughes, Charles	32781717
Pfc.	Perry, Kenneth	36809428
Pfc.	Skogland, Leonard	31281601
Pfc.	Smallen, John L.	37414885
Pfc.	Strelow, Gustav	36650420
Pfc.	Tremblay, Gaetan	31295056
Pvt.	Borkgren, Lloyd	36440587
Pvt.	Butch, Dominec	33404977
Pvt.	Jimenez, David	38439122
Pvt.	Ollison, Raymond	37504245
Pvt.	Perrus, Teddy	33455323
Pvt.	Puff, Charles R.	33422128
Pvt.	Reichling, Orville	35535457
Pvt.	Sleight, William	37236438
Pvt.	Toon, Ode	37226713
Cpl.	Goellner, Robert L.	37398410

MEDICAL

Cpl.	Rose, Daniel F.	39395515
Cpl.	Wright, Charles	14125648
Pfc.	Netsley, David	35629457
Pfc.	Chepulis, Anthony	31327895
Pfc.	De Lorge, George	36589508
Pfc	Ellenbecker, James	36812943
Pfc.	Guillory, Lee J.	38484068
Pfc.	Merkle, Anthony	32864084

THIS PAGE IS UNCLASSIFIED

Continued - Roster of Combat Crews

Crew #31

P	2nd Lt	WILLIAMSON, GEORGE J.	0803726
CP	2nd Lt	STOGSDILL, OTIS L.	0687779
B	2ND LT	MC MOWN, RALPH D.	0682558
N	2ND LT.	CAMPBELL, WILLIAM F.	0809528
AEG	Sgt.	HONCIK, WALTER J.	37263783
ROG	Sgt.	AIVAZOS, GEORGE W.	20368755
AAEG	Sgt.	MEIMELT, CURTIS E.	11084310
GUN	Sgt.	NESS, ROY E.	37521310
AG	Sgt.	KRUITHOF, GEORGE T.	16086117
AAG	Sgt.	DEGAN, DONALD (NMI)	33452190

730th Bombardment Squadron (H)

Crew #51

P	2nd Lt	VALLEE, JAMES H.	0663965
CP	2nd Lt	HOUSTON, FRANK L.	0741907
N	2nd Lt	BIRD, DONALD B.	0801415
B	2nd Lt	RANAS, ULYSSES B.	0739021
E	S/Sgt	CHOCHREK, WALTER S.	16028648
AE	S/Sgt	ROBERTSON, BENJAMIN W.	13066222
R	Sgt	WALES, EVERETT, L.	16076802
AR	S/Sgt	HAGGERTY, GEORGE W.	32429819
AG	S/Sgt	DIXON, IVAN C.	15330870
AG	Sgt	DOHERTY, JAMES J.	12162649

Crew #52

P	2nd Lt	MITTMAN, ARTHUR (NMI)	0804376
CP	2nd Lt	BETENSON, FRANCIS W.	0687734
B	2nd Lt	ARMSTRONG, MARVIN L.	0747564
N	2nd Lt	DILLINGHAM, BYRON T.	0809556
AEG	Sgt	HOPKINS, JOHN J.	12532921
ROG	Pfc	SPILIOTOS, JAMES (NMI)	32139289
AAEG	Sgt	OWENS, CARL H. JR.	14158037
GUN	Sgt	MC DOWELL, CHARLES G.	15118385
AG	Sgt	NIHISHER, ARTHUR (NMI)	35537748
AAG	Sgt	WILMOT, GEORGE H.	33377847

Crew #53

P	2nd Lt	HARTMAN, EDWARD R.	0803615
CP	2nd Lt	GOLDNER, SIDNEY (NMI)	0677260
B	2nd Lt	KORDATSKY, HOWARD W.	0747025
N	2nd Lt	EXNER, MARVIN J.	0809525
AEG	Sgt	PATE, ALBERT A.	34393431
ROG	Pfc	HADDAD, JOHN (NMI)	13900289
AAEG	Sgt	POPIELSKI, FRED J.	15329710
GUN	Cpl	BURROUGH, MARCUS L.	18171411
AG	S/Sgt	WOLCOTT, WAYNE E.	17024580
AAG	Sgt	ELIAS, LOUIS E.	32445613

Crew #54

THIS PAGE IS UNCLASSIFIED

Continued - Roster of Combat Crews

Crew #54

P	2nd Lt	BRENNAN, ROBERT J.	0801494
CP	2nd Lt	MOWER, LYLE (NMI)	0751405
B	2nd Lt	SWIERCZ, ROBERT F.	0746628
N	2nd Lt	OLSON, JOSEPH M.	0809701
AEG	S/Sgt	STEPH, LEWIS F.	11065523
ROG	Sgt	WELTZIEN, MORRIS F.	16170480
AAEG	Cpl	PURCELL, WALTON R.	31268550
GUN	Sgt	EMERSON, JOHN O.	12185391
AG	Sgt	EGAN, HARRY (NMI)	35623967
AAG	Sgt	COLE, ZENAS R.	36296082

Crew #55

P	2nd Lt	STEVENSON, ROBERT L.	0802798
CP	2nd Lt	SUTE, ANTHONY (NMI)	0687781
B	2nd Lt	DRIVER, JOHN I.	0746570
N	2nd Lt	MAHOR, WILLIAM T.	0809668
AEG	S/Sgt	DRAKE, EUEL T.	11108227
ROG	Sgt	HEARN, ROBERT E.	19002344
AAEG	Sgt	HAMPTON, RALPH C.	33331141
GUN	S/Sgt	CAMP, LESLIE R.	16036051
AG	Sgt	FISCHER, WILLIAM C.	27654227
AAG	Pfc	HOWELL, CLINTON C.	15377132

Crew #56

P	2nd Lt	STEPHENS, FRANK S.L.	0804655
CP	2nd Lt	MARX, WILLIAM H. JR.	0751769
B	2nd Lt	GLASS, H. E. JR.	0682572
N	2nd Lt	LEVIN, IRVING (NMI)	0809654
AEG	Sgt	MATTHEWS, EARL F.	18066165
ROG	Sgt	BENJAMIN, FLOYD T.	19170290
AAEG	Sgt	BROWN, WILLIAM D.	6964967
GUN	Sgt	PETRI, SYLVESTER (NMI)	35391778
AG	Cpl	TURNER, HARRY E.	32550973
AAG	Sgt	LA FRANCE, JOSEPH F.	11007294

731st Bombardment Squadron (H)

Crew #76

P	2nd Lt	FULMER, HAROLD C.	0665297
CP	2nd Lt	SWEENY, EDWARD W.	0803062
N	2nd Lt	OLSEN, HENRY E.	0678754
B	2nd Lt	GALLOWAY, JOHN A.	0735303
E	S/Sgt	PIVIROTTO, CHELSO V.	31114180
AE	S/Sgt	HUTCHINSON, CALVIN C.	13099026
R	S/Sgt	EDWARDS, JACK W.	12129128
AR	S/Sgt	HAYES, GOLDEN T.	37375103
AG	S/Sgt	HARRIS, ALLEN K.	17224175
TG	S/Sgt	Lawrence, John T.	38213693

THIS PAGE IS UNCLASSIFIED

Continued- 452 Bomb. Gp. (H) Crew Roster

Crew #77

P	2nd Lt	LOHMANN, EUGENE A.	0804360
CP	2nd Lt	BENTLEY, ROBERT J.	0686872
N	2nd Lt	MANN, JOHN T.	0809669
B	2nd Lt	BARRETT, ROBERT, L.	0748053
E	Sgt	ARNOLD, IVAN R.	37438618
AE	Sgt	KILLEEN, ALVIN B.	16159652
R	Sgt	WESTERVELT, GILBERT J.	36396277
AR	Cpl	JONES, ARTHUR S.	37236548
AG	Sgt	WESTERFIELD, CLAUDE	35665519
TG	SGt	ZINIS, CHESTER	16188513

Crew #78

P	2nd Lt	Butterworth, Glenn T.	0803550
CP	2nd Lt	SCHALLER, JOSEPH G.	0750859
N	2nd Lt	KRUG, GILBERT R.	0809641
B	2nd Lt	Robertson, Orville E.	0746611
E	Sgt	PETERSON, LEROY W.	6966714
AE	S/Sgt	MULLANY, JAMES J.	32127517
R	Sgt	SIROTA, HYMAN I.	12186425
AR	Sgt	FARNSWORTH, FRANKLIN	16009385
TG	Sgt	KNEDLER, MILTON G. JR.	33487578

Crew #79

P	2nd Lt	HATTREM, DONALD W.	0677732
CP	2nd Lt	PHILLIPS, EVERETT S.	0751755
N	2nd Lt	DWYER, LEO J.	0809560
B	2nd Lt	FROST, WALTER J.	0746803
E	S/Sgt	GILLANDERS, KENNETH I.	11056512
R	Sgt	BUCHANAN, HENRY	6275480
AE	Sgt	ROHLFS, MERLE E.	16076377
AR	Sgt	DAVIS, WALTER R.	15979579
AG	Cpl	PARENT, ARTHUR F.	17023899
TG	Sgt	KING, LUTHER B.	36716140

Crew #80

P	2nd Lt	TURNER, MILTON	0800429
CP	2nd Lt	ROSER, ELVIN J.	0751761
N	2nd Lt	BAUMAN, FRANCIS A.	0809502
B	2nd Lt	HANUS, GERALD J.	0746883
E	Sgt	CUNNINGHAM, JOHN E.	35395939
AE	Sgt	FRYAR, JAMES H.	38237735
R	Sgt	PARNELL, NORMAN E.	12186029
AR	Sgt	DOYLE, ROBERT I.	6918518
AG	Sgt	BODIE, HENRY J.	32528317
TG	Sgt	COLEMAN, GEORGE H.	35581434

THIS PAGE IS UNCLASSIFIED

HEADQUARTERS
731ST BOMB SQUADRON
452ND BOMBARDMENT GROUP (H)
Camp Rapid, Rapid City, South Dakota

24 September 1943

ROSTER OF OFFICERS

RANK	NAME	ASN	JOB TITLE
Major	Lawson, William E.	0171028	Executive Officer
Capt	Bilger, Donald E.	0406220	Commanding Officer
	Godbey, William G.	0424367	Operations Officer
1st Lt	Hatch, McGlachlin (NMI)	025578	Operations Officer
	Noyes, Malcolm G.	0432810	Communications Officer
	Wright, George A.	0500043	Surgeon
2nd Lt	Barrett, Robert L.	0748053	Bombardier
	Bauman, Francis A.	009502	Navigator
	Bentley, Robert J.	0686872	Co-Pilot
	Butterworth, Glenn T.	0803550	Pilot
	Dollar, Henry (NMI)	0860919	Engineering Officer
	Dwyer, Leo J.	0809560	Navigator
	Fretueg, Kenneth D.	0577603	Supply Officer
	Frost, Walter J.	0746803	Bombardier
	Fulmer, Harold G.	0665297	Pilot
	Galloway, John A.	0835303	Bombardier
	Gegan, John B.	0862148	Ass't Engineering Officer
	Hanus, Gerald J.	0746883	Bombardier
	Hattrem, Donald W.	0677732	Pilot
	Krug, Gilbert R.	0809641	Navigator
	Lohmann, Eugene A.	0804360	Pilot
	Mahalovich, Thomas V.	0750809	Co-Pilot
	Mann, John T.	0809669	Navigator
	Morrison, Robert (NMI)	0860107	Armament Officer
	Mueller, Charles J.	0806688	Navigator
	McCabe, James W.	0735326	Bombardier
	Orberg, Henry E.	0678754	Navigator
	Phillips, Everett S.	0751755	Co-Pilot
	Pustaver, Joseph J	0578935	Adjutant
	Robertson, Orville E.	0756611	Bombardier
	Roser, Elvyn G.	0751761	Pilot
	Schaller, Joseph G.	0750859	Pilot
	Schimmel, Robert C.	0804411	Pilot
	Scott, Lyle B.	01555284	Ordnance Officer
	Sweeny, Howard W.	0803062	Asst Flight Commander
	Thomson, Donald (NMI)	0573581	Intellitence Officer
	Turner, Milton (NMI)	0800429	Pilot
	Ziegele, Walter J.	0746641	Bombardier

THIS PAGE IS UNCLASSIFIED

HEADQUARTERS
731ST BOMB SQUADRON
452ND BOMBARDMENT GROUP (H)
Camp Rapid, Rapid City, South Dakota

24 September 1943

ROSTER OF ENLISTED MEN

RANK	NAME	ASN	JOB TITLE
1st/Sgt	Williamson, Lawrence P.	16000663	First Sergeant
M/Sgt	Cross, Clair C.	17004025	Airplane Line Chief
T/Sgt	Clovis, Samuel H.	17002037	Bombsight Specialist
	Elsberry, William E.	6833889	Airplane Mechanic Gunner
	Ervin, Charles E.	16013393	Administrative NCO
	Fitzsimmons, Martin H.	6126115	Mess Sergeant
	Hendrix, Johnie L. Jr.	18005001	Airplane Inspector
	Kerwin, Raymond D.	17002517	Flight Surgeon's Assistant
	Rosemont, Matthew (NMI)	6997900	Aircraft Armorer
	Stroup, Kenneth W.	6940693	Crew Chief
S/Sgt	Applebaum, Milton L.	13026705	Crew Chief
	Conner, Clarence H.	34264637	Airplane Crew Chief
	DeFoe, Jack B.	19002399	Airplane Mechanic Gunner
	Dyrdahl, Kermit J	6911418	Supply NCO
	Edwards, Jack W.	12129128	Ass't ROM & Gunner
	Gillanders, Kenneth I.	11056512	Airplane Mechanic Gunner
	Harris, Allen K	17122475	Armorer Gunner
	Hays, Golden T.	37375103	Ass't ROM & Gunner
	Hutchinson, Calvin C.	13099826	Airplane Mechanic & Gunner
	Kendrick, Roy O. Jr.	18022828	Mess Sergeant
	Kohl, Herman F. Jr.	33072973	Dispatcher Motor Vehicle
	Larremore, John T.	38213693	Armorer & Gunner
	Lombardo, Albert R.	18042059	Bombsight Specialist
	McCormick, Mansel A.	15010052	Crew Chief
	Mullany, James J.	32427517	Airplane Mechanic Gunner
	Nolan, John J	39237983	Ammunition NCO
	Piersall, Archie W. Jr.	18052287	Motor Transportation NCO
	Pivirotto, Chelso V.	31144180	Airplane & Engine Mech & Gunner
	Timinsky, Michael E.	32278087	Physical Instructor
	Van Conant, William V.	16046439	Administrative NCO
	Winblad, John (NMI)	31066499	Administrative NCO
	Woollen, Leslie R.	16026611	Combination Welder
	Wright, Roy (NMI)	36219146	Crew Chief
Sgt	Anthony, James E.	38085658	Administrative & Technical Clerk
	Arnold, Ivan R.	37438618	Airplane Mechanic Gunner
	Bodie, Henry J.	32528317	Airplane Armorer Gunner
	Buchanan, Henry (NMI)	6275480	AF Radio Operator Gunner Mech.
	Burick, Paul J	32248512	Cook
	Coleman, George H.	35581434	Airplane Armorer Gunner
	Couch, Harold T.	17005702	Instructor Technical
	Cunningham, John E.	35395939	Airplane Mechanic Gunner
	Davis, Walter R.	15070579	Aerial Gunner

THIS PAGE IS UNCLASSIFIED

Roster of Enlisted Men Cont'd

Sgt	Decker, Donald R.	19082539	Teletypewriter Operator
	Donoghue, Leo J.	12162794	AF Radio Oper-Gunner Mechanic
	Doyle, Robert I.	6918518	Aerial Gunner
	Elliott, Albert A. Jr.	18217089	Airpland Mechanic Gunner
	Farnsworth, Franklin(NMI)	18215894	Airplane Mechanic Gunner
	Ferri, George (NMI)	32330042	Power Turret & Gunsight Spec.
	Fryar, J.M. (IO)	38237735	Airplane Mechanic Gunner
	Getz, James W.	31140889	Admisnistrative & Technical Clerk
	Glasel, Norman W.	39381512	Airplane Mechanic
	Hazelton, Frank M.	6291389	Airplane Crew Chief
	Hogue, Winferd (NMI)	18083667	Cook
	Holloway, James L.	14023191	Radio Operator & Mechanic
	Killeen, Alvin B.	16159652	Airplane Mechanic Gunner
	King, Luther B.	34721646	Airplane Armorer Gunner
	King, Patrick J.	11099487	Airplane ArmorerGunner
	Kitchin, James L.	39678407	Mess Sergeant
	Knedler, Milton G. Jr.	33487578	Airplane Armorer Gunner
	LaGrone, Travis E.	18043214	Crew Chief
	Larson, Edward C.	34240356	Electrical Specialist
	Leatherbury, John H.	16009385	Airplane Armorer Gunner
	Lupton, John F.	33224651	Airplane Mechanic
	Manning, Martin J.	11041847	Welder
	Musser, John (NMI)	35506968	Cook
	Neuhausen, Frank A.	36024372	Crew Chief
	Novak, Frank (NMI)	12059594	Administrative & Technical Clerk
	Parnell, Norman E.	12186029	AF Radio Oper-Gunner Mechanic
	Paterson, Alex (NMI)	39839149	Munitions Worker
	Peterson, Leroy W.	6966714	Airplane Mechanic Gunner
	Pillow, Irvin B.	33095685	Draftsman
	Rohlfs, Merle E.	16076377	Airplane Mechanic Gunner
	Schaffitzel, Bill G.	37498166	Airplane Armorer Gunner
	Seng, Harry P.	36159146	Carpenter
	Sheffel, Ivan L.	39308928	AF Radio Oper-Gunner Mechanic
	Sirota, Hyman I.	12186425	AMmunition NCO
	Smith, Virgil O.	39235012	Crew Chief
	Thayer, George M.	35290005	Administrative & Technical Clerk
	Thompson, Dorsey M.	19051485	Administrative & Technical Clerk
	Tocquigny, Robert O.	18026341	Administrative NCO
	Treat, Harold D.	18051528	Crew Chief
	Tyler, Gerald G.	6825253	Airplane Inspector
	Tynetski, Peter (NMI)	32298682	Athletic Instructor
	Westerfield, Claude (NMI)	35665519	Airplane Armorer Gunner
	Westervelt, Gilbert R.	36196277	AF Radio Oper-Gunner Mechanic
	Wilson, Harold W.	19028744	Cryptographer
	Wilson, Stanley B.	35259836	Radio Repairman
	Zinis, Chester (NMI)	16168543	Airplane Armorer Gunner
Cpl	Almeda, Edward A.	39117503	Power Turret & Gun Specialist
	Barr, Edward C. Jr.	12133803	Airplane Mechanic
	Bender, Theodore I.	36245499	Message Center Clerk
	Brandes, John R.	12214380	Radio Operator & Mechanic
	Campbell, David C.	13170906	Electrical Specialist
	Cory, Jesse D.	35509584	Airplane Electrical Specialist
	Croucher, Sidney G.	36590671	Munitions Worker

THIS PAGE IS UNCLASSIFIED

Roster of Enlisted Men Cont'd

Cpl)	Delzell, William F.	32265332	Refueling Unit Operator
	Eastwood, Donald E.	37261027	Airplane Mechanic
	Emmitt, Raymond J.	19175583	Radio Mechanic F
	Fitol, Stanley J.	31324567	Munitions Worker
	Fitzgerald, Paul J	33293848	Radio Mechanic F
	Goeringer, Waldemar (NMI)	38088409	Refueling Unit Operator
	Gruber, Raymond G.	32489635	Radio Operator & Mechanic
	Hadley, Howard W.	37652446	Airplane Mechanic
	Hamaty, David G.	33253227	Airplane Electrical Specialist
	Harlan, Felix D.	18180762	Airplane Mechanic
	Hill, Wayne O.	39463263	Munitions Worker
	Hockenjos, Lewis E.	34285865	Airplane Mechanic
	Hoke, Henry W.	38415289	Minitions Worker
	Howell, De ams M.	14166029	Airplane Mechanic
	Huckaby, Aubrey B.	34612689	Power Turret & Gunsight Mechanic
	Hunt, Francis E.	14188231	Airplane Mechanic
	Hunter, Dale E.	17127929	Airplane Mechanic
	Huot, Cyrus J.	16087788	Electrical Specialsist
	Isaac, Richard H.	14149278	Airplane Mechanic
	Isler, Samuel (NMI)	32700463	Bombsight Mechanic
	Jones, Arthur S.Jr.	37236548	Airplane Mechanic Gunner
	Kalapos, Stephen (NMI)	35533563	Cook
	Keating, George H.	19004684	Airplane Mechanic
	Klein, Frederick J.	14083739	Airplane Mechanic
	Kouri, Anthony (NMI)	38320213	Airplane Mechanic
	Kutchal, Anthony J	17120938-	Airplane Mechanic
	Kwalick, Thaddeus J.	13155673	Bombsight Mechanic
	Leutzinger, Robert W.	17129624	Airplane Mechanic
	Lipstock, Merton (NMI)	12193268	Cook
	Littlejohn, Earl J.	6261199	Airplane Mechanic
	Lowrey, William T. Jr.	18128368	Airplane Mechanic
	Lysiak, Henry W.	36650191	Weapons Mechanic Aircraft
	Mares, John J.	11095256	Airplane Mechanic
	McKissack, Paul L.	17128883	Airplane & Engine Mechanic
	Mellin, Kenneth R.	37554190	Administrative & Technical Clerk
	Miller, Eric W.	32478961	Airplane Mechanic
	Milligan, Joseph F.	13152609	Airplane & Engine Mechanic
	Moffatt, Warren T.	32467514	Airplane Mechanic
	Mucci, Richard V.	39556733	Power Tirret & Gunsight Mechanic
	Myers, Hugh K.	35612197	Airplane And Engine Mechanix
	O'Neil, Frank M.	6086430	Munitions Worker
	Parent, Arthur F.-	17023899	Airplane Armorer Gunner
	Pennignton, George W.	19060894	Airplane Mechanic
	Powell, Melvin (NMI)	12186537	Airplane Prop Specialist
	Poynter, Burr L Jr.	34389437	Airplane Instrument Specialist
	Pugh, Thomas (NMI)	32442681	Airplane Mechanic
	Reihart, David W.	33253350	Airplane Mechanic
	Rippee, Kenneth R.	18133445	Airplane Mechanic
	Sabourin, LaMarr, N.	37554339	Weapons Mechanic AAF
	Schmitz, Wilburn L.	35725564	Power Turret & Gunsight Mechanic
	Shadowen, Cyril E.	15195183	Power Turret & Gunsight Mechanic
	Shea, Wendell L.	33261833	Crew Chief

2120

THIS PAGE IS UNCLASSIFIED

Roster of Enlisted Men Cont'd

Cpl	Sinquett, Carroll E. Jr.	33337863	Airplane Instrument Spedialist
	Smith, David R.	34403364	Administrative & Technical Clerk
	Snell, Luther W.	33237125	Heavy Equipment Operator
	Stearns, Loraine E.	33411224	Aircraft Weapons Mechanic
	Stefaniak, Michael J.	31075757	Airplane Mechanic
	Sterling, Kenneth G.	32476589	Airplane Mechanic
	Stroub, Stephen (NMI)	32771430	Decontamination Equipment Oper.
	Soujanen, Taisto A.	37317574	Airplane Prop Specialist
	Sursky, Boris J.	32504748	Airplane Mechanic
	Taft, John R.	17106913	Airplane Engine Mechanic
	Taylor, William H.	33195186	Airplane Mechanic
	Trogdon, Gaither E.	14180694	Airplane Mechanic
	Venable, Homer J.	39693800	Power Turret & Gunsight Mechanic
	Weisinger, Murray (NMI)	32502512	Airplane Electrical Specialist
	Weiss, Michael	32661709	Radio Operator & Mechanic
	Wellington, Milford A.	16088895	Airplane Engine Mechanic
	Welsh, Joseph P.	15324393	Airplane Mechanic
	Wilson, Wilbur O.	15323611	Airplane Mechanic
	Wolking, William J	35470674	Airplane Mechanic
Pfc	Allem, Seth T.	17123052	Airplane Armorer
	Barton, Gilbert R.	31128375	Airplane Mechanic
	Beacorn, John H.	32864398	Technical Supply NCO
	Borst, John A.	32740207	Bombsight Mechanic
	Boyd, Francis C.	38293050	Airplane Armorer
	Calano, Salvatore J.	32311646	Airplane Armorer
	Calarese, Vincenzio A/	11089372	Airplane Armorer
	Carey, Charles E.	33593265	Administrative & Technical Clerk
	Chmielewski, Stanley(NMI)	33477801	Airplane Mechanic
	Clayton, Robert H.	33669055	Munitions Worker
	Cracciola, Sam	37407831	AF Radio Mechanic
	Crull, Donald J.	36305828	Heavy Auto Equipment Operator (AS)
	Davies, Robert V.	33623034	Administrative & Technical Clerk
	Dunaj, Joseph J.	32457439	Airplane Mechanic
	Ferrell, Felix, E.	38396155	Technical Supply NCO
	Ferrier, Dale W.	33616613	Airplane Armorer
	Fitzpatrick, Emmett J.	33677868	Munitions Worker
	Fox, Leo J.	35424051	Radio Operator & Mechanci
	Furman, Stanley A.	36503090	Teletypewriter Mechanic
	Grace, Harvey L.	37222337	Telephone Operator
	Grubb, Merle E.	36482563	Auto Equipment Operator (H)
	Hagaman, Robert E.	36482049	Heavy Auto Equipment Operator
	Hansen, John R.	32078294	Airplane Mechanic
	Hedlund, Hans C.	36199491	AF RAdio Mechanic
	Hoeser, Carnell	6262556	Airplane Mechanic
	Hooper, Joseph K.	33564494	Weapons Mechanic Aircraft
	Hopkins, Dennis W.	34687816	Parachute Rigger
	Irwin, John J.	32503590	Airplane Mechanic
	Jaccarino, Joseph L. Jr.	32883523	Administrative & Technical Clerk
	Jaquith, David E.	31294562	Administrative & Technical Clerk
	Jones, Martin D.	38505103	Administrative & Technical Clerk
	Kelly, George (NMI)	38386019	Airplane Armorer
	Kieffe, Robert W.	17123699	Administrative & Technical Clerk

THIS PAGE IS UNCLASSIFIED

Roster of Enlisted Men Cont'd.

Pfc	Kluender, Maynard (NMI)	37556361	Administrative & Technical Clerk
	Knox, Arthur L.	17068436	Athletic Instructor
	Kuhr, Herman S.	35867164	Cook
	Lally, Curtiss T.	32883866	Administrative & Technical Clerk
	Lowe III, John (NMI)	17128909	Camera Tech
	Lyons, William R.	36460307	Administrative & Technical Clerk
	Mantell, Carl (NMI)	16126995	ACFT Armorer
	Mills, Orrin A.	31120926	Administrative & Technical Clerk
	Mungo, Dominick (NMI)	Administrative & Technical Clerk	12096687
	Onthank, Clifford A.	36421911	Sheet Metal Worker
	Payne, John E.	37350928	Administrative & Technical Clerk
	Presto, Russell A.	31354992	Parachute Rigger Repairman
	Roberts, Edward W.	11095505	Administrative & Technical Clerk
	Rogers, Clifford H.	38505014	Administrative & Technical Clerk
	Rowell, Clinton E.	34801387	Administrative & Technical Clerk
	Salatino, Anthony J.	32812349	Administrative & Technical Clerk
	Sayre, William M.	35099244	Surgical Technician
	Schwartz, Allen (NMI)	12141154	Airplane Armorer
	Shaffer, Richard D.	35604674	Medical Technician
	Siragusa, Angelo (NMI)	36478155	Surgical Technician
	Sperry, Kenton F.	12171294	Installer Repairman
	Spiegel, Theodore	32711890	Radio Operator & Mechanic
	Stahler, Harry B.	39609991	Cooks Helper
	Stulac, Arthur (NMI)	37558886	Heavy Auto Equipment Operator
	Sunday, Carl R.	33504164	Surgical Technician
	Tomcey, Raymond G.	31105178	Adminsitrative & Technical Clerk
	Turner, J.W. (IO)	34721657	Welder
	Walker, Thomas J	36475643	Surgical Technicain
	Wenzel, Andrew A.	12091331	Basic
Pvt	Accord, Lloyd C.	35650249	Telephone & Telegraph Lineman
	Adams, Paul S.	33509040	Airplane Mechanc
	Anderson, Chester G.	36227577	Welder Combination
	Arnoux, Carl J.	39619353	Heavy Auto Equipment Operator
	Barnes, Sidney I.	34711295	Munitions Worker
	Birdsong, John (NMI)	34670235	Auto Equipment Operator
	Bradley, John J.	13080591	Administrative & Technical Clerk
	Boly, Charles P. Jr.	18007694	Photo Lab Technician
	Bouck, Charles R.	39574442	Auto Equipment Mechanic
	Carver, Samuel E. Jr.	34544548	Auto Equipment Operator
	Childers, Joel E. Jr.	35658047	Auto Equipment Mechanic
	Clark, John J.	33106739	AF Radio Operator
	Daniel, Julius A.	32829320	Munitions Worker
	Dantona, Frank R.	36649732	Weapons Mech ACFT
	Evans, Willard W.	39908954	Lineman Telephone & Telegraph
	Forero, John F.	32796125	Athletic Instructor
	Gehrlich, Robert A.	35543307	Administrative & Technical Clerk
	Genslinger, Walter J.	36650505	Weapons Mech Aircraft
	Gerding, Haynes R.	38400586	Munitions Worker
	Hansard, Claude J.	34730005	Carpenter
	Hazen, Arthur G.	16132050	AF Radio Mechanic
	Hillegass, William S. Jr.	33619058	Cook
	Hillier, Roy F.	36582754	Cook

2122

THIS PAGE IS UNCLASSIFIED

Roster of Enlisted Men Cont'd

Pvt	Hillson, Hyman L.	31160459	Airplane Mechanic
	Huber, Roman F.	36445270	Telephone & Telegraph Lineman
	Justice, Elvin M.	34629658	Heavy Auto Equipment Operator
	James, Richard A.	16076430	Decontamination Equipment Oper
	Kaufman, Morton J.	32875778	Administrative NCO
	Lobb, James L.	36442888	Surgical Technician
	Lucas, William F.	19106435	Administrative NCO
	McGuire, John J.	33284169	Airplane & Engine Mechanic
	McPhail, George D.Jr.	33561951	Telephone & Telegraph Lineman
	Miller, Floyd A.	39194118	Armorer
	Mitchell, Jack D.	20907139	Airplane Mechanic
	Moniz, Ralph (NMI)	31308592	Cook
	Neupert, Edgar O.	37556782	Auto Equipment Mechanic
	Norvell, Cuin A.	38182091	Basic
	O'Daniel, James R.	38208371	Airplane Instrument Spec.
	Repasy, Joseph B.	33261937	Airplane Armorer
	Santoriella, Michael(NMI)	35386179	Auto Equipment Operator
	Schwinn, Leonard J.	36604582	Airplane Armorer
	Sellers, George D.	18110180	Auto Equipment Operator
	Seward, Howard C.	33559135	Munitions Worker
	Sharp, General H.	18004216	Auto Equipment Mechanic
	Showalter, Quentin D.	37222921	Airplane & Engine Mechanic
	Sifuentes, Rudolph H.	39560332	Basic
	Smith, Francis G.	33583088	Munitions Worker
	Smith, Sterling A.	33499136	Munitions Worker
	Stephen, William C.	34670387	Basic
	Sutton, John P.	34683440	Munitions Worker
	Tackett, Lester L.	35649456	Munitions Worker
	Therrien, Charles L.	31128730	Airplane Mechanic
	Todd, James D.	34669733	Auto Equipment Operator (H)
	Turner, John E.	31332238	Basic
	Tworek, William P.	36560882	Munitions Worker
	Veach, Ben E.	37454788	Auto Equipment Operator
	Vinton, Roberto R.	38453289	Munitions Worker
	Waldstein, Milton F.	32555370	Auto Equipment Operator
	Walks, Marvin L.	39610073	Auto Equipment Operator
	Ward, John D.	33531868	Munitions Worker
	Ward, Roy J.	33559115	Munitions Worker
	Weiner, Sidney (NMI)	32417913	Airplane Mechanic
	Witte, Francis J.	35583964	Teletypewriter Operator
	Woodall, Edward (NMI)	35585541	Auto Equipment Operator
	Zebrowski, Stanley A.	33330572	Airplane Instrument Specialist

2123

THIS PAGE IS UNCLASSIFIED

HEADQUARTERS 452ND BOMBARDMENT GROUP (H)
Office of the Operations Officer
Camp Rapid, Rapid City, South Dakota

13 September 1943

SUBJECT: Roster of Combat Crews
TO : All concerned

728th Bombardment Squadron (H)

Crew #1

P	1st Lt	SLAWIN, BORIS (NMI)	0728032
CP	2nd Lt	SCHNEIDER, MORTON (NMI)	0670629
B	2nd Lt	WELSH, CLARENCE J.	0741295
N	2nd Lt	HECKMAN, FREDERICK B.	0801460
ENG	S/Sgt	GOODWIN, ROBERT M.	31305942
ROG	S/Sgt	GRIFFIN, RUSSELL M.	38195073
AAEG	Sgt	GIOMETTI, RINALDO V.	31159788
GUN	Sgt	WADDELL, CECIL L.	37289075
AG	Sgt	GARRISON, RALPH H.	18166529
AAG	Sgt	MC ROY, EUGENE C.	16973946

Crew #2

P	2nd Lt	LUPOLE, WILLIAM H.	0804363
CP	2nd Lt	BATESON, ROBERT D.	0687281
B	2nd Lt	BURSTED JR., ROY R.	0749669
N	2nd Lt	BUHS, JOHN H.	0809523
AEG	Sgt	BAKER, JOSEPH T.	15334414
ROG	Pvt	CANDON, FREEDMAN W.	31159138
AAEG	Sgt	HODGE, CHARLES W.	32574992
GUN	Cpl	SAVANT, HARRISON (NMI)	18171429
AG	Sgt	KALTENBACHER, PAUL (NMI)	35724670
AAG	Sgt	HATHAWAY, LYLE C.	36417395

Crew #3

P	2nd Lt	BEUCHAT, HERMAN R.	0801471
CP	2nd Lt	HOCHDERFER, JAMES F	0751737
B	2nd Lt	DAVIS, ROBERT J.	0751814
N	2nd Lt	MILLER, ARTHUR F.	0809678
AEG	Sgt	PILAND, GORDON A.	33225199
ROG	pvt	PETERSON, ALDEN C.	19066102
AAEG	Sgt	WHITTED, JAMES W.	38150644
GUN	Sgt	FINEMAN, DAVID (NMI)	15335552
AG	Pvt	WILEY, THOMAS (NMI)	11820848
AAG	Sgt	CLARK, ROLAND (NMI)	36423855

THIS PAGE IS UNCLASSIFIED

Continued - Roster of Combat Crews

Crew # 4

P	2nd Lt	MAYEK, JOHN W.	0677826
CP	2nd Lt	HUDSON, JAMES C.	0687301
B	2nd Lt	LESLIE, EDWARD V.	0746586
N	2nd Lt	MATTINGLY, HOWARD T. JR.	0809622
AEG	Sgt	DAVISON, RALPH E.	34474876
ROG	Sgt	KREMENTZ, EDWARD J.	20532909
AAEG	Sgt	PHILLIPS, MARSHALL V.	18217434
GUN	Cpl	BROWNE, JACK D.	17055750
AG	Sgt	RIDGE, WYMOND B.	35581115
AAG	Pfc	CODY JR., THOMAS F.	38003715

Crew #5

P	2nd Lt	SMITH, KENNETH D.	0804747
CP	2nd Lt	NIXON, ROBERT R.	0686920
B	2nd Lt	DOYLE, WILLIAM M.	0739172
N	2nd Lt	NIGHTINGALE, JOHN L.	0809695
AEG	S/Sgt	MACIC, CHARLES W.	32380253
ROG	Sgt	MORRIS, ROY E.	16033384
AAEG	Sgt	MOSS, RUSSELL C.	35569587
GUN	Sgt	HOLMAN, FLOYD E.	16088149
AG	Sgt	RODRIGUEZ, DAVID (NMI)	39407376
AAG	Sgt	BURNS, KENNETH M.	39037657

Crew #6

P	2nd Lt	HUFFMAN, BILLY L.	0677280
CP	2nd Lt	TOMLINSON, GEORGE E.	0751774
B	2nd Lt	FRAZIER, LLOYD R.	0671233
N	2nd Lt	LEHMAN, MORTON B.	0809650
AEG	Sgt	MC ARLE, ROBERT J.	12184913
ROG	Sgt	FOWLER, JOHN J.	37392662
AAEG	Sgt	MC DANIOLD, THOMAS E.	37395503
GUN	Cpl	SMITH, GEORGE T.	38255136
Ag	Sgt	KERRY, MARTIN L.	34646011
AAG	Sgt	BRADY, JOHN B.	12086945

<u>729th Bombardment Squadron (H)</u>

Crew # 26

P	2nd Lt	SANDERSON, DUNCAN M.	0737653
CP	2nd Lt	ESTES, FRANK B.	0801756
B	2nd Lt	FUNCK, ROBERT V.	0676211
N	2nd Lt	SUMNER, WILLIAM E.	0678785
AEG	S/Sgt	SOKOLOWSKI, WALTER (NMI)	11009392
ROG	Sgt	EVEK, FRANK S.	15107950
AAEG	Sgt	KNUCKLES, VERNON A.	34380770
GUN	Sgt	SCRUGGS, CHARLES H.	18155558
AG	Sgt	MUSKOPF, EDWARD M.	36427663
AAG	Sgt	MANESCALCKI, MICHAEL P.	6791289

THIS PAGE IS UNCLASSIFIED

Continued - Roster of Combat Crews

Crew #27

P	2nd Lt	ALTHAUS, HENRY C.	0801450
CP	2nd Lt	GALE, ALVIN B.	0687476
B	2nd Lt	MC GUIRE, RODGER A.	0749594
N	2nd Lt	O'HARE, THOMAS J.	0800156
AEG	Sgt	HENNING, DAVID L.	17127837
ROG	Sgt	KENDIG, GEORGE O.	32594684
AAEG	Sgt	VALLEY, JAMES J.	11114079
GUN	Sgt	MAURAGIS, JOHN P.	32142991
AG	Sgt	GRIPPA, ALFRED M.	32604553
AAG	Sgt	GANE, GEORGE B.	36418596

Crew #28

P	2nd Lt	COMPTON, ENO (NMI)	0804617
CP	2nd Lt	GILMOUR, LYLE J.	0680881
B	2nd Lt	GIFFORD, PENTECOST F.	0688586
N	2nd Lt	TOYLE, RANDALL C.	0809771
AEG	Sgt	HALPHEN, LEONARD P.	18149946
ROG	Pfc	HOND, DALE W.	39268900
AAEG	Sgt	DOUGLAS, FRED R.	37438935
GUN	Pfc	MOUNT, WALTER W.	15341107
AG	Sgt	RUSSELL, ALVIN G. JR.	13157963
AAG	Pfc	SHIMPAUGH, MARION L.	36440480

Crew #29

P	2nd Lt	TRUEX, EARL W.	0804536
CP	2nd Lt	CROSMAN, WILLIAM S.	0751272
B	2nd Lt	GILG, ROBERT G.	0688524
N	2nd Lt	LEWIS, DAVID T.	0809656
AEG	S/Sgt	PEDERSON, ARNOLD O	17107679
ROG	Sgt	MC CARTHY, CHARLES M.	32441124
AAEG	Sgt	HILL, COLEMAN B.	36539010
GUN	S/Sgt	MONDAY, CHARLES C.	33189258
AG	Sgt	O'BYRNE, WILLIAM J.	32142421
AAG	Sgt	KUNIS, EDWARD W.	32464989

Crew #30

P	2nd Lt	WANDS, DIXON I.	0803719
CP	2nd Lt	GATRELL, JOHN D.	0750784
B	2nd Lt	LOVEWELL, CHARLES W.	0686156
N	2nd Lt	WROBLEWSKI, WILLIAM H.	0809526
AEG	S/Sgt	GOSCHKY, RALPH J.	36304393
ROG	Sgt	BOYD, DAVID W.	18193541
AAEG	Pvt	GEORGE, LEROY H.	12023077
GUN	Sgt	ANDERSON, CHARLES E.	16172284
AG	Sgt	HICKEY, WARREN H.	11116859
AAG	Pvt	CARTER, CHARLES M.	14067131

THIS PAGE IS UNCLASSIFIED

R E S T R I C T E D

PREVIOUS SPECIAL ORDER NO 45 DATED 24 AUGUST 1943 PARS 1 TO 8 INCLUSIVE

HEADQUARTERS 452ND BOMBARDMENT GROUP (H)
CAMP RAPID RAPID CITY SOUTH DAKOTA

SPECIAL ORDERS)
:
NO . . . . .46)

25 August 1943

1. The following named EM is trfd as indicated effective this date. (Auth: Memo 35-15 Second Air Force, May 12, 1943)

FROM	TO
728th Bomb Sq	730th Bomb Sq
Pvt (826) MAX I BAKER 35716896	

2. The following named EM having been trfd to this GP fr C-RP AAB Salt Lake City Utah and having reported for dy this date are asgd to orgn indicated and will report to CC thereof for dy. (Auth: Par 4 SO 235 Hq 18th Repl Wg Salt Lake City, Utah 23 August 43)

729TH BOMB SQ (H)
Pfc (501) ANDY BROOKS JR 38468626

731ST BOMB SQ (H)
Pfc (501) RAYMOND G TORCEY 31105178

By order of Lt Colonel WANGEMAN:

ARTHUR C ANDERSON,
Major, Air Corps,
Adjutant.

OFFICIAL:

Arthur C Anderson

ARTHUR C ANDERSON,
Major, Air Corps,
Adjutant.

THIS PAGE IS UNCLASSIFIED

Pages out of order - first page is two pages below.

729th Sq Continued

Pvt (901)	ALFRED W GIANNOTTI	32632458	Pvt (901)	ADOLPH (NMI) SCHAB	12187997
Pvt (901)	VICTOR N BARIWELL	35650622	Pvt (901)	GEORGE T BANES	34645475
Cpl (511)	JACK (NMI) TATIKOFF	32333725	Cpl (511)	ANTHONY (NMI) CHACHULA	32602433
Pfc (928)	PETER V PULKKINEN	31219713	Cpl (901)	NORMAN J KOVAL	36457441
Cpl (902)	LOUIS (NMI)LAPREVOTE	37408505	Cpl (902)	RAYMOND E MATTHEWS	34611700
Pfc (901)	ROBERT E ALMY	31289922	Pfc (901)	CHARLES H PLOTT	34704755
Pfc (901)	CHARLES E STOUT	37659637	Pfc (901)	WILLIAM(NMI) YAWGER	32601762
Pfc (901)	ELMO E SPOON	38464180	Pfc (901)	ARTHUR F SAVELY	35618184
Pfc (901)	IRVING KONIGSBERG(NMI)	32793828	Pfc (902)	EINO W. WIITANEN	36451261
Pfc (501)	RONALD D GALL	36801140	Pvt (901)	STEVE (NMI) WADOSKY	35640191
Pvt (901)	RAYMOND A. PUZA	36556914			

730th Sq

S/Sgt (505)	HARVEY E BANKS	39839386	Sgt (901)	LOUIS J SHIELDS	38202452
Cpl (505)	JOSEPH S URYASZ	36650770	Cpl (928)	GERALD F LUDKE	16154663
Cpl (902)	LEO L KRETZ	35347280	Pfc (505)	LEONARD E SKOGLUND	31281601
Pfc (901)	KENNETH J PERRY	36809428	Pfc (901)	JOHN L SMALLEN	37414885
Pfc (501)	CRAIG M FRUEHLING	36727904	Pvt (901)	DOMINIC T BUTCH	33404977
Pvt (901)	RAYMOND (NMI)OLLISON	37504245	Pvt (901)	CHARLES R PUFF	33422128
Pvt (901)	ORVILLE E REICHLING	35535457	Pvt (901)	WILLIAM J SLEIGHT	37236438
Pvt (901)	ODE G TOON	37226713	Cpl (903)	ERNEST (NMI) BRESSO	36555416
Cpl (902)	EDWARD J CONWAY	33477073	Cpl (902)	SAMUEL P FALINO	33477227
Pfc (901)	RAYMOND C CULVER	36810145	Pfc (901)	GERALD J BAKNER	33500044
Pfc (901)	CHARLES E HUGHES	32781717	Pfc (505)	GAETAN C TREMBLAY	31295056
Pfc (505)	GUSTAV A STRELOW	36650420	Pvt (901)	TEDDY J PERRUS	33455323
Pfc (903)	RICHARD D GOULD	31279121	Pvt (901)	ROBERT L GOELLNER	37398410
Pfc (901)	LOUIS J GUIDI	32568035	Pvt (901)	DAVID O JIMENEZ	38439122
Pvt (901)	LLOYD W BORKGREN	36440587			

8. 2d Lt [illegible] B. GILES, AC, O-739021 is granted Ten (10) days lv of absence eff o/a 26 August 1943. (Auth: AR 605-115)

By order of Lt. Colonel WANGEMAN:

ARTHUR C. ANDERSON,
Major, Air Corps,
Adjutant.

OFFICIAL:

Arthur C. Anderson

ARTHUR C. ANDERSON,
Major, Air Corps,
Adjutant.

THIS PAGE IS UNCLASSIFIED

5. Under the provisions of AR 345-1000 the following Qualifications with the Pistol is announced:

RANK	NAME	ASN	SCORE	QUAL
2d Lt.	Poundstone, Melvin L.	0-860771	92	PED
Major	Lawson, William E.	0-171028	91	PED
Major	Kaufman, Robert E.	0-339886	89	PED
Lt Col	Wangeman, Herbert O.	0-22805	80	PSD
2d Lt	Morrision, Robert	0-860107	78	PSD
Capt	Thoreson, Harold P.	0-905852	78	PSD
Capt	Blizzard, Roger M.	0-296386	75	PMD
1st Lt	Smith, Richard P. S.	0-855121	74	PMD
2d Lt	Yager, William S.	0-354402	73	PMD
Capt	Henry, Robert O.	0-331410	72	PMD
2d Lt	White, Albert H.	0-859730	71	PMD
2d Lt	Orberg, Henry E.	0-678754	70	PMD
2d Lt	Thomson, Donald	0-573581	69	PMD
2d Lt	Raymond, John S.	0-731328	69	PMD
2d Lt	Ganas, Ulysses B.	0-739021	68	PMD
2d Lt	Welch, Clarence J.	0-741295	68	PMD
1st Lt	Edmundson, Walter F.	0-442923	67	PMD
1st Lt	Bogie, Woodrow W.	0-425337	66	PMD
2d Lt	Heckman, Fredrick B. Jr.	0-801460	66	PMD
2d Lt	Behar, Jay C.	0-861570	65	PMD
1st Lt	Fredricksen, Roy E.	0-432652	65	PMD
2d Lt	Sanderson, Duncan M.	0-737653	65	PMD
Major	Rosen, Edward A.	0-319264	65	PMD
1st Lt	Vetter, Arthur F.	0-383968	64	PMD
2d Lt	Pyles, Harmon	0-857089	64	PMD
1st Lt	Lanigan, Vincent C.	0-734356	64	PMD
2d Lt.	Curtis, Homer A.	0-859803	63	PMD
2d Lt.	Rice, Frank E.	0-649697	63	PMD
2d Lt.	Dollar, Henry	0-860919	62	PMD
Major	Anderson, Arthur C.	0-246142	62	PMD

6. Capt JOHN F DANIEL, MC, 0-490389, having been trfd to this Gp fr 18th Repl Wing, AAB, Salt Lake City, Utah, and having reported for dy this date is asgd to Hq, 452nd Bomb Gp (H), and will report to CO thereof for dy. (Auth: Par 20 SO #232, Hq, 18th Repl Wig, Salt Lake City, Utah 20 August 43)

7. The following named Officers and EM having been trfd to this Gp from 395th Bomb Gp, AAB Ephrata, Wash., and having reported for dy this date are asgd to org indicated and will report to CO thereof for dy. (Auth: Par 3 SO 232 Hq, AAB Ephrata, Wash 20 August 43)

729th Bomb Sq

2nd Lt PAUL D. BOX JR 0-1555006

730 Bomb Sq

2nd Lt ARTHUR C. SWAIN 0-1554646
(DS en route to join)

729th Sq

S/Sgt (505) FREDERICK W. BROWN 39238576
Cpl (505) JOSEPH M SEDESKI 33466446
Pfc (901) HOWARD L JENNINGS 38414399
Pfc (901) RALPH P HOWARD 36731751
Sgt (504) DENNIS W CARRINGTON 38279522
Pfc (901) CARROL K SARKISIAN 35579325
Pfc (901) CLARENCE E HUSTON 33425262
Pvt (901) ANDREW (NMI) GONENO 36374538

(Continued)

THIS PAGE IS UNCLASSIFIED

R E S T R I C T E D

PREVIOUS SPECIAL ORDER - NO 44 DATED 23 AUGUST 1943 - PARS 1 TO 3 INCLUSIVE

HEADQUARTERS 452ND BOMBARDMENT GROUP (H)
CAMP RAPID RAPID CITY SOUTH DAKOTA

SPECIAL ORDERS)
:
NO . . . . .45)

24 August 1943

1. The following named Officers having been trfd to this Gp fr AAF, Air Intelligence School, Harrisburg, Pennsylvania, are asgd to org indicated eff 18 August 1943, and upon arrival at this sta will report to CO thereof for dy. (Auth: Par 10 SO #148 Hq, AAF, AIS, Harrisburg, Pennsylvania 18 August 43)

728th Sq

2D Lt IRWIN (NMI) MATH AC 0-569334 MOS 9301

729th Sq

2D Lt RUSSELL S NOBLET AC 0-916120 MOS 9301

2. The verbal orders of the Commanding Officer of 20 August 1943 that granted lv of absence for seven (7) days eff o/a 21 August 1943, to each of the following named officers is hereby confirmed and made of record.

2D LT IRWIN (NMI) MATH 0-569334 2D LT RUSSELL S NOBLET 0-916120

3. The following named EM having been trfd from Med Sect, 17th BOTW, GCTC, this sta are asgnd to org indicated and will report to CO thereof for dy. (Auth: Par 4 SO #46 dated 24 August 43, Hq, BOTW, GCTC, Camp Rapid, Rapid City, SO Dak.)

728th Sq
S/Sgt (673) ROBERT A RUNNIONS 32177626

729th Sq
Sgt (861) BENJAMIN E CLANCY 18006614

730th Sq
Pfc (409) DAVID G. NETZLEY 35629457

731st Sq
Pvt (521) CUIN A NORVELL 38182091

4. The following named Officers are trfd as indicated effective this date. (Auth: Memo 35-15 Second Air Force, May 12, 1943).

FROM			TO
730th Bomb Sq Capt. Dain E. Wirt	AC	0-427083	Hq, 452nd Bomb Gp
Hq, 452nd Bomb Gp 1st Lt. Lewis P. Johnson	AC	0-661846	730th Bomb Sq

(Continued)

THIS PAGE IS UNCLASSIFIED

731st Sq Continued

Pvt	Neupert, Edgar O.	37556782	143	mkm
Cpl	Stefaniak, Michael J.	31075757	143	mkm
Pvt	Turner, John E.	31332238	143	mkm
Cpl	Mares, John J.	11095256	142	mkm
Pfc	Mungo, Dominick	12096687	141	mkm
Cpl	Isaac, Richard H.	14149278	141	mkm
Pvt	Morgan, David R.	15332643	139	mkm
Pfc	Shaffer, Richard D.	35604674	138	mkm
Pfc	Appleton, John E.	31240404	137	mkm
Pfc	Sayre, William M.	35099244	137	mkm
Pfc	Chmielewski, Stanley	33477801	136	mkm
Pfc	Walker, Thomas J.	36475643	136	mkm
Pvt	Forero, John F.	32796125	136	mkm
Cpl	Wilson, Wilbur O.	15323611	136	mkm
Cpl	Barr, Edward C. Jr.	12133803	135	mkm
Pfc	Onthank, Clifford A.	36421911	135	mkm
Pfc	Vegis, Albert G.	35527519	135	mkm
Pfc	Boyd, Francis C.	38293050	134	mkm
Cpl	Pugh, Thomas Jr.	32442681	134	mkm

2. The following named EM having been trfd to this Gp fr C-RP AAB, Salt Lake City, Utah and having reported for dy this date are asgd to 728th Bomb Sq (H) and will report to CO thereof for dy. (Auth: Par 5 SO # 232, Hq, 18th Repl Wg Salt Lake City, Utah 20 August 1943)

Pfc (683) LAWRENCE D KENNING 37198870 Pvt (747)CHARLES L RANDLE 34345908
Cpl (747) GEORGE G CURTIS 36526270 Pvt (747) GEORGE H HADFIELD JR 31083032
Cpl (747) ROBERT J WILSON 17050064

3. The following named EM , having been trfd to this Gp fr C-RP AAB, Salt Lake City, Utah and having reported for dy this date are asgd to org indicated and will report to CO thereof for dy. (Auth: Par 4 SO # 233, Hq, 18th Repl Wg Salt Lake City, Utah 21 August 43)

730th Sq
Pfc (747) STANLEY HADDY 32446115

729th Sq
Cpl (747(WILLIAM A SOUCEK 32425226

By order of Lt. Colonel WANGEMAN:

ARTHUR C. ANDERSON,
Major, Air Corps,
Adjutant.

OFFICIAL:

ARTHUR C. ANDERSON,
Major, Air Corps,
Adjutant.

THIS PAGE IS UNCLASSIFIED

THIS PAGE IS UNCLASSIFIED

452ND BOMBARDMENT GROUP (H)
SQUADRON MISSION REPORT

(A) TO: Major Hume

(B) FROM: Lt L. Feldman

(C) DATE: 9/26/43

(D) Squadron, Type and Number of A/C Covered by this Report 730 Sqdn B-17 #

(E) Point No. and Crew No. Each Mission Crew #56

(F) Targets Attacked (Specific) Hangars at Huron Airfield

(G) Observation of (Specific) NONE

(H) No. Directives Accomplished: (By Crew No's.) Three. (Simulated Bomb run at Huron, Climb to [illegible] bomb range, completed course as assigned)

(I) Specific Reasons for NOT Accomplishing S-2 Mission:

(J) Squadron S-2 Estimate of Efficiency for these Missions (By Crew No's.) Satisfactory

(K) Total No. of Missions Accomplished by Each Crew in Squadron to date #56 Five missions

(L) Crew Criticism or Suggestions NONE

(M) S-2 Criticism or Suggestions NONE

By 2nd Lt L. Feldman
Squadron S-2 Officer

TO BE HANDED TO GROUP S-2 OFFICE BY 2400 EACH DAY A MISSION IS FLOWN.

THIS PAGE IS UNCLASSIFIED

452ND BOMBARDMENT GROUP (H)
SQUADRON MISSION REPORT

(A) TO: Major Hume, Group S-2

(B) FROM: 729th Sq

(C) DATE: 19 Sept. 1943

(D) Squadron, Type and Number of A/C Covered by this Report 729th (H) B-17s, 893

(E) Point No. and Crew No. Each Mission 6 crews # 28, 29

(F) Targets Attacked (Specific) North Pierre Bombing Range train. Approx 30 cars, single locomotive, Heading west. Alt - 6000 Time 0913

(G) Observation of (Specific) Crew 28 at Ainsworth Nebraska Flight

(H) No. Directives Accomplished: (By Crew No's.) 5 - Crew 28

(I) Specific Reasons for NOT Accomplishing S-2 Mission: Crew 29 did not fly.

(J) Squadron S-2 Estimate of Efficiency for these Missions (By Crew No's.) Crew 28 very satisfactory.

(K) Total No. of Missions Accomplished by Each Crew in Squadron to date
Crew 28 - 1
Crew 29 - 1

(L) Crew Criticism or Suggestions None

(M) S-2 Criticism or Suggestions Crew interested. We will need to spend more time in the future until they know what is expected of them.

By: Russell L. Noble
Squadron S-2 Officer

TO BE HANDED TO GROUP S-2 OFFICE BY 2400 EACH DAY A MISSION IS FLOWN.

THIS PAGE IS UNCLASSIFIED

Continuation- 452nd Bomb Group (H) Crew Roster

Crew #81

P	2nd Lt	Schimmel, Robert C.	0804411
CP	2nd Lt	MAHALOVICH, THOMAS V.	0750809
N	2nd Lt	MUELLER, CHARLES J.	0806688
B	2nd Lt	ZIEGELE, WALTER J.	0746641
E	M/Sgt	ELSBERRYM WILLIAM, E.	6833889
AE	S/Sgt	DEFOE, JACK B.	19002339
R	Sgt	Donohue, Leo J.	12162794
AR	SGT	ELLIOTT, ALBERT A. JR.	18217089
AG	Sgt	KING, PATRICK J.	11099487
TG	Sgt	SCHAFFITZEL, BILL G.	37498466

THIS PAGE IS UNCLASSIFIED

To be submitted to Group Schools Officer for weeks ending the 8th, 15th, 22nd, and the last day of every month.

_____ BOMBARDMENT SQUADRON (H)
452ND BOMBARDMENT GROUP (H)
Camp Rapid, Rapid City, South Dakota

Date _____

WEEKLY SQUADRON SCHOOLS REPORT CREW #	MEDICAL		CHEMICAL WARFARE		INTELLIGENCE		DITCHING		NAVIGATION		C.N.T.		LINK TRAINER		BOMB THEORY		TURRETS		COMMUNICATION		ENGINEERING		METEROLOGY		ARMAMENT		GUNNERY RANGE		BLINKER		MACHINE GUNS		BOMB TRAINER	
	RQ	COM	RQ	COM	RQ	COM	RQ	COM	RQ	COM	RQ	COM	RQ	COM	RQ	COM	RQ	COM	RQ	COM	RQ	COM	RQ	COM	RQ	COM	RQ	COM	RQ	COM	RQ	COM	RQ	COM
PILOT	4		2		6		9		7				12		8		2		11		15		5								2			
CO-PILOT	4		2		6		9		7				12		8		2		11		15		5								2			
BOMBARDIER	4		2		6		9		7						19		6		10						7		9					4		
NAVIGATOR	4		2		6		9		10		20				6				7				3		4		7					5		
AERIAL ENGINEER	4		2		6		9										8				30						12				12			
ASST. ENGINEER	4		2		6		9														30						17				15			
RADIO OPERATOR	4		2		6		9										2		13								8				9			
ASST. RADIO OPERATOR	4		2		6		9										2		35								13				12			
ARMORER GUNNER	4		2		6		9																		15		13				34			
ASST. ARMORER GUNNER	4		2		6		9										15										13				34			

RQ: The number of hours required.
COM: The number of hours completed.

Submitted by: _____

_____

THIS PAGE IS UNCLASSIFIED

452ND BOMBARDMENT GROUP (H)
Camp Rapid, Rapid City, South Dakota

GROUND SCHOOL * SECOND PHASE

_____ DAY

	0800	0900	1000	1100	1600	1700	1800	1900
PILOTS								
CO-PILOTS								
BOMBARDIERS								
NAVIGATORS								
AERIAL ENGINEERS								
ASST. ENGINEERS								
RADIO OPERATORS								
ASST. RADIO OPERATORS								
ARMORER GUNNER								
ASST. ARMORER GUNNER								

THIS PAGE IS UNCLASSIFIED

HEADQUARTERS
452ND BOMBARDMENT GROUP (H)
Camp Rapid, Rapid City, South Dakota

1 October 1943.

MINIMUM BASIC TRAINING COMPLETED

SUBJECT	HQRS	728th	729th	730th	731st	Total
C. W. S. (8 hrs)	5	123	111	196	183	618
Camouflage (10 hrs)	1	38	46	49	76	210
First Aid (12 hrs)	2	108	58	129	73	378
Physical tng, Obstacle course (21 hrs)	35	294	119	191	291	930
Interior guard (5 hrs)	1	175	140	192	279	786
Safeguarding Military information (1 hr)	35	188	117	197	297	834
Defense against airattack,fox holes(4 hrs)	1	142	106	146	201	596
Extended order (8 hrs)	35	45	73	152	263	568
Lecture, Organization of A & AAF (	0	162	118	162	297	739
Mil sanitation & Sex hygiene (3 hrs)	35	103	78	183	236	635
Elementary map & air photo reading (4 hrs)	0	105	84	74	153	416
T. F. Military courtesy	35	230	103	199	297	864
T. F. Articles of War	35	215	112	197	297	856

TOTAL STRENGTH - - - - - - - 1304

THIS PAGE IS UNCLASSIFIED

KODAK SAFETY FILM

THIS PAGE IS UNCLASSIFIED

452ND BOMBARDMENT GROUP (H)
SQUADRON MISSION REPORT

(A) TO: Major Hume, Group S-2

(B) FROM: 728th Sq. S-2

(C) DATE: 1st September 1943

(D) Squadron, Type and Number of A/C Covered by this Report 728th Sq. 2 B-17G, #880, 985

(E) Point No. and Crew No. Each Mission Crews #3 & #4

(F) Targets Attacked (Specific) Prevented by weather

(G) Observation of (Specific) Prevented by weather, except as to aircraft observations

(H) No. Directives Accomplished: (By Crew No's.) 1

(I) Specific Reasons for NOT Accomplishing S-2 Mission: weather

(J) Squadron S-2 Estimate of Efficiency for these Missions (By Crew No's.) no estimate

(K) Total No. of Missions Accomplished by Each Crew in Squadron to date 1

(L) Crew Criticism or Suggestions None

(M) S-2 Criticism or Suggestions Starting Briefing on Time.

By Charles S. Williams 2nd Lt
Squadron S-2 Officer

TO BE HANDED TO GROUP S-2 OFFICE BY 2400 EACH DAY A MISSION IS FLOWN.

THIS PAGE IS UNCLASSIFIED

452ND BOMBARDMENT GROUP (H)
SQUADRON MISSION REPORT

(A) TO: Major Hume, Group S-2

(B) FROM: 728th Bombardment Sq. S-2

(C) DATE: September 19, 1943

(D) Squadron, Type and Number of A/C Covered by this Report 728, B-17 9180

(E) Point No. and Crew No. Each Mission #5

(F) Targets Attacked (Specific) North Bomb Range 103 Deg West 44 Deg. 41 Min North

(G) Observation of (Specific) Rail traffic, motor convoy, aircraft in flight.

(H) No. Directives Accomplished: (By Crew No's.) 3

(I) Specific Reasons for NOT Accomplishing S-2 Mission: Refueling took too long.

(J) Squadron S-2 Estimate of Efficiency for these Missions (By Crew No's.)
Good as to Observation

(K) Total No. of Missions Accomplished by Each Crew in Squadron to date 2.

(L) Crew Criticism or Suggestions None.

(M) S-2 Criticism or Suggestions None

By Charles E. Williams, 2nd Lt AC
Squadron S-2 Officer

TO BE HANDED TO GROUP S-2 OFFICE BY 2400 EACH DAY A MISSION IS FLOWN.

THIS PAGE IS UNCLASSIFIED

452ND BOMBARDMENT GROUP (H)
SQUADRON MISSION REPORT

(A) TO: Major Hume, Group S-2, 452nd Bombardment Gp.

(B) FROM: 728th Bombardment Squadron S-2

(C) DATE: Sept 19, 1943

(D) Squadron, Type and Number of A/C Covered by this Report 728 B-17 985

(E) Point No. and Crew No. Each Mission 6

(F) Targets Attacked (Specific) Pierre Bomb Range

(G) Observation of (Specific) Rail traffic, motor convoy, aircraft in flight.

(H) No. Directives Accomplished: (By Crew No's.) observations

(I) Specific Reasons for NOT Accomplishing S-2 Mission: Refueling took too long.

(J) Squadron S-2 Estimate of Efficiency for these Missions (By Crew No's.) Good as to observation

(K) Total No. of Missions Accomplished by Each Crew in Squadron to date 2

(L) Crew Criticism or Suggestions None

(M) S-2 Criticism or Suggestions None

By Charles P Williams 2nd Jr 0-C
Squadron S-2 Officer

TO BE HANDED TO GROUP S-2 OFFICE BY 2400 EACH DAY A MISSION IS FLOWN.

THIS PAGE IS UNCLASSIFIED

452ND BOMBARDMENT GROUP (H)
SQUADRON MISSION REPORT

(A) TO: Major Hume, Group S-2

(B) FROM: 728th Bomb Sq - S-2

(C) DATE: 9/20/43

(D) Squadron, Type and Number of A/C Covered by this Report 728 B-17 0+95 98+0

(E) Point No. and Crew No. Each Mission #546

(F) Targets Attacked (Specific) Pierre Bomb Range (Actual bombing) Roundhouse at McBridge S. Dak (Simulated)

(G) Observation of (Specific) Rail traffic, motor convoys, airplanes in flight, crew sketched Pierre Bomb range.

(H) No. Directives Accomplished: (By Crew No's.) Observations simulated bombing sketchings.

(I) Specific Reasons for NOT Accomplishing S-2 Mission: Refueling took too long to complete last leg.

(J) Squadron S-2 Estimate of Efficiency for these Missions (By Crew No's.) Excellent

(K) Total No. of Missions Accomplished by Each Crew in Squadron to date Three

(L) Crew Criticism or Suggestions None

(M) S-2 Criticism or Suggestions None

By P. E. Williams
Squadron S-2 Officer

TO BE HANDED TO GROUP S-2 OFFICE BY 2400 EACH DAY A MISSION IS FLOWN...

THIS PAGE IS UNCLASSIFIED

452ND BOMBARDMENT GROUP (H)
SQUADRON MISSION REPORT

(A) TO: Major Heine, Group S-2,
(B) FROM: 728th Bombardment Sq S-2
(C) DATE: September 19, 1943
(D) Squadron, Type and Number of A/C Covered by this Report 728 B-17's 985
(E) Point No. and Crew No. Each Mission 5
(F) Targets Attacked (Specific) Pierre Bomb Range
(G) Observation of (Specific) Rail traffic, motor convoy, aircraft in flight.
(H) No. Directives Accomplished: (By Crew No's.) Observations simulated bombing of dam at Iowa city, photographs of simulated target.
(I) Specific Reasons for NOT Accomplishing S-2 Mission:
(J) Squadron S-2 Estimate of Efficiency for these Missions (By Crew No's.) Excellent
(K) Total No. of Missions Accomplished by Each Crew in Squadron to date 2
(L) Crew Criticism or Suggestions None
(M) S-2 Criticism or Suggestions Briefing should start on time.

By Charles E. Williams 2nd Lt AC
Squadron S-2 Officer

TO BE HANDED TO GROUP S-2 OFFICE BY 2400 EACH DAY A MISSION IS FLOWN.

THIS PAGE IS UNCLASSIFIED

452ND BOMBARDMENT GROUP (H)
SQUADRON MISSION REPORT

(A) TO: Major Hume, Group S-2

(B) FROM: 728th Squadron S-2

(C) DATE: 18 September 1943

(D) Squadron, Type and Number of A/C Covered by this Report 728th B-17's no. 880 and 945

(E) Point No. and Crew No. Each Mission Crew #2 & 6

(F) Targets Attacked (Specific) North bomb range 10 30' W - 44°41' N.

(G) Observation of (Specific) Aircraft, rail movements, military convoys, Location of A.A. nearest and north bomb range.

(H) No. Directives Accomplished: (By Crew No's.) Four for crew #2. Two for Crew no. 6.

(I) Specific Reasons for NOT Accomplishing S-2 Mission: Crew #6 maintenance.

(J) Squadron S-2 Estimate of Efficiency for these Missions (By Crew No's.) Good Crew #2

(K) Total No. of Missions Accomplished by Each Crew in Squadron to date 1

(L) Crew Criticism or Suggestions None

(M) S-2 Criticism or Suggestions

By Charles E. Williams 2nd Lt AC
Squadron S-2 Officer

TO BE HANDED TO GROUP S-2 OFFICE BY 2400 EACH DAY A MISSION IS FLOWN.

THIS PAGE IS UNCLASSIFIED

452ND BOMBARDMENT GROUP (H)
SQUADRON MISSION REPORT

(A) TO: Major Hume, Group S-2

(B) FROM: 728th Bomb Squadron S-2

(C) DATE: 9/22/43

(D) Squadron, Type and Number of A/C Covered by this Report 728th 2 B-17's

(E) Point No. and Crew No. Each Mission #5 and #6

(F) Targets Attacked (Specific) NONE

(G) Observation of (Specific) NONE

(H) No. Directives Accomplished: (By Crew No's.) NONE

(I) Specific Reasons for NOT Accomplishing S-2 Mission: Bad Weather

(J) Squadron S-2 Estimate of Efficiency for these Missions (By Crew No's.)

(K) Total No. of Missions Accomplished by Each Crew in Squadron to date
Crew #5, 4 missions, Crew #6, 6missions

(L) Crew Criticism or Suggestions NONE

(M) S-2 Criticism or Suggestions NONE

By Irwin Math
Squadron S-2 Officer

TO BE HANDED TO GROUP S-2 OFFICE BY 2400 EACH DAY A MISSION IS FLOWN.

THIS PAGE IS UNCLASSIFIED

452ND BOMBARDMENT GROUP (H)
SQUADRON MISSION REPORT

(A) TO: Major Hume, Group S-2

(B) FROM: 728th Bomb Squadron S-2

(C) DATE: 9/21/43

(D) Squadron, Type and Number of A/C Covered by this Report 728th 2 B-17's

(E) Point No. and Crew No. Each Mission #3 and #6

(F) Targets Attacked (Specific) Rail Junction at Blunt, Pierre Bomb Range

(G) Observation of (Specific) Aircraft in flight--Rail Traffic.

(H) No. Directives Accomplished: (By Crew No's.) Simulated bombimg over target, observation, Actual bombing at range.

(I) Specific Reasons for NOT Accomplishing S-2 Mission:

(J) Squadron S-2 Estimate of Efficiency for these Missions (By Crew No's.)
Good

(K) Total No. of Missions Accomplished by Each Crew in Squadron to date
Crew #3,2 missions, crew #6 , 5 missions.

(L) Crew Criticism or Suggestions NONE

(M) S-2 Criticism or Suggestions NONE

By Irwin Math
Squadron S-2 Officer

TO BE HANDED TO GROUP S-2 OFFICE BY 2400 EACH DAY A MISSION IS FLOWN.

THIS PAGE IS UNCLASSIFIED

452ND BOMBARDMENT GROUP (H)
SQUADRON MISSION REPORT

(A) TO: Major Hume, 452nd Group S-2

(B) FROM: 729th Sq S-2

(C) DATE: 17 Sept.

(D) Squadron, Type and Number of A/C Covered by this Report 729th, B17's, 5149 & 0893

(E) Point No. and Crew No. Each Mission 8 points, crews 27 & 30

(F) Targets Attacked (Specific) Precision target on Pierre Bombing range

(G) Observation of (Specific) none

(H) No, Directives Accomplished: (By Crew No's.) 27 none
30 - 6

(I) Specific Reasons for NOT Accomplishing S-2 Mission: late take off, no bombs and no formation flying of plane.

(J) Squadron S-2 Estimate of Efficiency for these Missions (By Crew No's.) Can be estimated on plane 5149 as it wasn't the crews lack of efficiency. Crew #30 very satisfactory.

(K) Total No. of Missions Accomplished by Each Crew in Squadron to date
Crew 27 - 1 mission
Crew 30 - 1 mission

(L) Crew Criticism or Suggestions none

(M) S-2 Criticism or Suggestions Suggest arrangements be made whereby missions may be completed as scheduled.

By Russell S. Hobler
Squadron S-2 Officer

TO BE HANDED TO GROUP S-2 OFFICE BY 2400 EACH DAY A MISSION IS FLOWN.

THIS PAGE IS UNCLASSIFIED

5-V

R E S T R I C T E D

PREVIOUS SPECIAL ORDER NO 46 DATED 25 AUGUST 1943 PARS 1 TO 2 INCLUSIVE

HEADQUARTERS 452ND BOMBARDMENT GROUP (H)
CAMP RAPID RAPID CITY SOUTH DAKOTA

SPECIAL ORDERS) 26 August 1943
:
NO.....47)

1. So much of Par 10 SO #4 this Hq dated 14 July 1943 as reads:

Sgt. Chelson Pivirotto 31144180 (AEG)

is amended to read:

Sgt. Chelso V Pivirotto 31144180 (AEG)

2. The following named Officers and EM having been trfd to this Gp fr 316th Bomb Sq (H) 88th Bomb Gp (H) Walla Walla AAF Wash and having reported for dy this date are asgd to 728th Bomb Sq (H) and will report to CO thereof for dy. (Auth: Par 12 SO 231 Hq Walla Walla AAF Wash 19 Aug 43)

2nd Lt JESSE P McBRIDE 01553696 ORD

T/Sgt	(505)	MARVIN T WHITE	19079145	S/Sgt	(505)	JOHN LUGAILA	33263994
Sgt	(501)	HUGH A TRAVERS	32300668	Sgt	(901)	LEHAN L VANASSCHE	39180353
Sgt	(901)	EDWARD C AXT	35453831	Sgt	(901)	QUINNIN G BASHORE	33230223
Cpl	(901)	ROBERT F NETTNIN	32584967	Pfc	(901)	FRANK BRECHISCI	32795109
Pfc	(901)	BERT M CARLSON	39308357	Pfc	(901)	LOUIS F BUCCI	35600672
Pfc	(902)	WARREN M HOLLINGSWORTH	39563304	Pfc	(901)	RUDOLPH CURINGA	39287188
Pfc	(901)	ALLAN S BERGER	33593223	Pfc	(902)	LAWRENCE G HAMPTON	35550370
Pfc	(928)	MAURICE P GALIPEAU	31219714	Pfc	(901)	WILLIAM R ABBOTT	32752361
Pfc	(902)	PAUL R PIERCE	34623488	Pvt	(901)	FRANK A GORIL	36728399
Pfc	(901)	WILLIAM C BECK	32763947	Pvt	(901)	ALBERT F QUESADA	32705161
Pvt	(901)	GEORGE W ATKINSON	38473553	Pvt	(901)	CHARLES M YANNAYON	35522536
Pvt	(901)	ARTHUR J YODER	37660893	Pvt	(901)	WILLIAM E BENNETT	15377177
Pvt	(901)	JEROME INMAN	37392338	Pfc	(902)	WALTER S GAISER	39091908
Cpl	(902)	ROBERT W PALMER	36455114	Pfc	(901)	BILLY ARMSTRONG	36581142
Pfc	(901)	FRANK H FRITTS JR	34721547				

3. The following named EM having been trfd to this Gp fr C-RP AAB, Salt Lake City, Utah and having reported for dy this date are asgd to orgn indicated and will report to CO thereof for dy. (Auth: Par 2 SO 236 Hq 18th Repl Wg Walt Lake City Utah 24 Aug 43)

728TH BOMB SQ (H)

Sgt	(501)	CLINTON N ABELL JR	13000303
Sgt	(501)	HOMER R WILSON	17034712
Pfc	(501)	HARRY W BURLEY	33719393

729TH BOMB SQ (H)

Pfc	(501)	CHARLES L CARLSON	17140419
Pfc	(501)	SAMUEL GOLDMAN	32773483

2149

THIS PAGE IS UNCLASSIFIED

(Par 3 SO 47 Hq 452nd Bomb Gp (H) Camp Rapid Rapid City S Dak 26Aug43 cont'd)

730TH BOMB SQ (H)

Sgt	(501)	RICHARD A SPERLING	35287075
Pfc	(501)	PAUL M BRASWELL	18083437

731ST BOMB SQ (H)

Pfc	(501)	ROBERT V DAVIES	33623034
Pfc	(501)	MARTIN D JONES	38505103

By order of Lt Colonel WANGEMAN:

ARTHUR C ANDERSON,
Major, Air Corps,
Adjutant.

OFFICIAL:

Arthur C Anderson

ARTHUR C ANDERSON,
Major, Air Corps,
Adjutant.

2150

THIS PAGE IS UNCLASSIFIED

R E S T R I C T E D

PREVIOUS SPECIAL ORDER NO 47 DATED 26 AUGUST 1943 PARS 1 TO 3 INCLUSIVE

HEADQUARTERS 452ND BOMBARDMENT GROUP (H)
CAMP RAPID RAPID CITY SOUTH DAKOTA

SPECIAL ORDER)
: 27 August 1943
NO.....48)

1. Capt JOHN F DANIEL 0490389 MC having been reld fr asgmt and dy with this Gp and asgd to 383rd Bomb Gp (H) Geiger Field Spokane Wash is reld fr further asgmt and dy with Hq 452nd Bomb Gp (H). (Auth: TWX No A-1492-M Hq 17th Bomb Wg Walla Walla Wash 27 Aug 43)

2. Pfc (754) ANGELO BELLINI 31143583 having been trfd to this Gp fr 18th Repl Wg Salt Lake City Utah and having reported for dy this date is asgd to 729th Bomb Sq (H) and will report to the CO thereof for dy. (Auth: Par 47 SO 233 Hq TS AAFTTC Scott Field, Ill 21 Aug 43)

3. The following named EM having been trfd to this Gp fr C-RP AAB, Salt Lake City Utah and having reported for dy this date are asgd to orgn indicated and will report to the CO thereof for dy. (Auth: Par 2 SO 237 Hq 18th Repl Wg Salt Lake City Utah 25 Aug 43)

		HQ 452ND BOMB GP (H)	
T/Sgt	(674)	MARCUS A STEINKE	16021141
		731ST BOMB SQ (H)	
Pfc	(861)	CARL R SUNDAY	33504164

By order of Lt Colonel WANGEMAN:

ARTHUR C ANDERSON,
Major, Air Corps,
Adjutant.

OFFICIAL:

ARTHUR C ANDERSON,
Major, Air Corps,
Adjutant.

THIS PAGE IS UNCLASSIFIED

R E S T R I C T E D

PREVIOUS SPECIAL ORDER NO 48 DATED 27 AUGUST 1943 PARS 1 TO 3 INCLUSIVE

HEADQUARTERS 452ND BOMBARDMENT GROUP (H)
CAMP RAPID RAPID CITY SOUTH DAKOTA

SPECIAL ORDER)
:
NO.....49)

29 August 1943

1. Capt DAIN E WIRT 0427083 AC is granted Ten (10) days lv of absence eff o/a 5 September 1943. (Auth: AR 605-115)

2. The following named EM having been trfd to this Gp fr C-RP AAB Salt Lake City Utah and having reported for dy this date are asgd to orgn indicated and will report to the CO thereof for dy. (Auth: Par 4 SO 239 Hq 18th Repl Wg Salt Lake City Utah 27 August 1943)

		728TH BOMB SQ (H)	
S/Sgt	(747)	RAYMOND P KESS	16022006
Cpl	(747)	THOMAS A RAMSOUR	18098363
		729TH BOMB SQ (H)	
Cpl	(747)	ABRAHAM SHAPIRO	32574414
Cpl	(747)	GEORGE H SPEAKER	16143195
		730TH BOMB SQ (H)	
Cpl	(747)	LESTER TERNER	12187670
Cpl	(747)	ROBERT E WILSON	16142669
Cpl	(747)	WILLIAM T SCHWAN	15377622
Cpl	(747)	FRANK A SIEIK	16132617
		731ST BOMB SQ (H)	
Cpl	(747)	JOHN R TAFT	17106913
Cpl	(747)	MILFORD A WELLINGTON	16088895.

By order of Lt Colonel WANGEMAN:

ARTHUR C ANDERSON,
Major, Air Corps,
Adjutant.

OFFICIAL:

Arthur C Anderson

ARTHUR C ANDERSON,
Major, Air Corps,
Adjutant

THIS PAGE IS UNCLASSIFIED

R E S T R I C T E D

PREVIOUS SPECIAL ORDER NO 49 DATED 29 AUGUST 1943 PARS 1 TO 2 INCLUSIVE

HEADQUARTERS 452ND BOMBARDMENT GROUP (H)
CAMP RAPID RAPID CITY SOUTH DAKOTA

SPECIAL ORDER)
: 30 August 1943
NO.....50)

1. Under the provisions of AR 345-1000 the following qualifications with cal 30 M 1903 Rifle course C is announced:

731ST BOMB SQ (H)

RANK	NAME	ASN	SCORE	QUAL
Cpl	Van Conant William V	16045439	182	ER

2. Under the provisions of AR 345-1000 the following qualifications with the Pistol is announced:

RANK	NAME	ASN	SCORE	QUAL
2nd Lt	Jarembinsky John	0862969	85	PSD
2nd Lt	Brackbill Robert M	0861528	81	PSD
1st Lt	Baker Aubrey K	0727149	83	PSD
Capt	Wirt Dain E	0427083	80	PSD
2nd Lt	Funck Robert V	0876211	80	PSD
2nd Lt	Slanin Boris	0728032	76	PSD
2nd Lt	Hayes John H Jr	0862966	75	PSD
2nd Lt	Gegan John B	0862148	73	PMD
2nd Lt	Scott Lyle B	01555284	70	PMD
2nd Lt	McBride Jesse P	01553696	69	PMD
Capt	Dilger Donald E	0406220	69	PMD
2nd Lt	Swain Arthur C	01554646	68	PMD
2nd Lt	Box Paul D Jr	01555006	65	PMD
1st Lt	McCray John R	0434096	64	PMD
2nd Lt	Estes Frank B Jr	0801756	64	PMD
2nd Lt	Cronin Charles M	0649762	63	PMD
2nd Lt	Sumner William P	0678785	63	PMD
1st Lt	Noyes Malcolm C	0432810	62	PMD

3. The following EM having been trfd to this Gp fr Hq 2nd AF Colorado Springs Colorado and having reported for dy this date are asgd to orgn indicated and will report to the CO thereof for dy. (Auth: Par 24 SO 124 Hq 2nd AF Colorado Springs Colorado 27 Aug 43)

728TH BOMB SQ (H)

S/Sgt	(501)	EDWARD F BEERS	19070926	(Armorer Gp)
S/Sgt	(070)	EDWARD M VERDUGO	19028098	
Sgt	(501)	AVERILLE L PORTER	19015424	
Cpl	(561)	LINDSEY A AUCOIN	38378873	
Cpl	(070)	BERNARD FRIEDBERG	32710044	
Pfc	(501)	PAUL R DERR	19114061	

THIS PAGE IS UNCLASSIFIED

(Par 3 SO 50 Hq 452nd Bomb Gp (H) Camp Rapid Rapid City S Dak 30 Aug 43 cont(d)

729TH BOMB SQ (H)

M/Sgt	(501)	EDWARD C SWETNAM	19019257	
Pfc	(062)	ALBA F KAETHER	36241416	
Pfc	(062)	RUSSELL E COOK	35333319	
Pfc	(521)	ROBERT N CAINE	12090691	
Pfc	(070)	FERRIS C PARSONS	36452895	
Pvt	(501)	OTTO A BROCKE	39855043	
Pvt	(521)	SAMUEL C BAER	33249712	(Furlough)

730TH BOMB SQ (H)

Pvt	(521)	FRANKLIN J G LEST	33291509	
Pvt	(521)	LAWRENCE F LANG	36263308	
Pvt	(062)	WILLIAM T HINES, JR	34352375	
Pvt	(939)	ANTHONY CONFORTI	13108038	
Pvt	(521)	ARTHUR L LEWIS	33206183	
Pvt	(521)	BENITO GARZA	38340244	(Hospital)
Pvt	(501)	PEDRO GREPO	39281216	
Pvt	(501)	THEODORE L FOX	32739178	

731ST BOMB SQ (H)

S/Sgt	(502)	JOHN WINBLAD	31066499	
S/Sgt	(501)	RODNEY W OLEGEN	36317182	
Cpl	(501)	DAVID R SMITH	34403364	
Cpl	(932)	WALDEMAR GOERINGER	38088409	
Pfc	(501)	ORRIN A MILLS	31120926	
Pfc	(521)	ANDREW A WENZEL	12091331	
Pfc	(062)	HARRY B STAHLER	39609991	
Pfc	(501)	ANTHONY J SALATINO	32812349	
Pfc	(501)	DAVID E JAQUITH	31294562	
Pvt	(501)	JOHN J BRADLEY	13080591	
Pvt	(501)	ROBERT A EHRLICH	35543307	
Pvt	(521)	EDWARD C BAER	33249719	(Furlough)

4. T/Sgt (824) MARTIN M.FITZSIMMONS 6126115 having been trfd to this Gp fr C-RP AAB Salt Lake City Utah and having reported for dy this date is asgd to 731st Bomb Sq (H) and will report to the CO thereof for dy. (Auth: Par 3 SO 240 Hq 18th Repl Wg Salt Lake City Utah 28 Aug 43)

By order of Lt Colonel WANGEMAN:

ARTHUR C ANDERSON,
Major, Air Corps,
Adjutant.

OFFICIAL:

Arthur C Anderson

ARTHUR C ANDERSON,
Major, Air Corps,
Adjutant.

THIS PAGE IS UNCLASSIFIED

RESTRICTED

PREVIOUS SPECIAL ORDER NO 50 DATED 30 AUGUST 1943 PARS 1 TO 4 INCLUSIVE

HEADQUARTERS 452ND BOMBARDMENT GROUP (H)
CAMP RAPID RAPID CITY SOUTH DAKOTA

SPECIAL ORDER)
:
NO.....51)

31 August 1943

1. Under the provisions of AR 345-1000 the following qualifications with Carbine, Caliber .30 M1 is announced:

RANK	NAME	ASN	SCORE	QUAL
		OFFICERS		
Major	Lawson William E	0171028	178	ER
2nd Lt	Morrison Robert L	0860107	167	s
1st Lt	Edmundson Walter F	0442923	155	mkm
2nd Lt	Galloway John A	0735303	151	mkm
		ENLISTED MEN		
		728TH BOMB SQ (H)		
Cpl	Kline Carl A	35612993	164	mkm
T/Sgt	Nobar Charles	6582932	162	mkm
Pvt	Stanley T L	38484340	160	mkm
T/Sgt	Wood Kermit W	20655983	160	mkm
Pvt	Woods Corbett L	35659394	156	mkm
Sgt	Garrison Ralph H	18166529	155	mkm
Cpl	Riebschlaeger Elroy R	18157090	147	mkm
		729TH BOMB SQ (H)		
Pfc	Konigsberg Irving	32793828	167	s
Cpl	Burnette Harrison W	39541515	167	s
Pfc	Jennings Howard L	38414399	163	mkm
Cpl	Sedeski Joseph M	32466446	162	mkm
Cpl	Gallegos Anselmo	18121516	161	mkm
Cpl	Graham Bert W	37224698	160	mkm
Cpl	Chachula Anthony	32602433	159	mkm
Pfc	Howard Ralph P	36731751	158	mkm
Sgt	Gillespie George H	34057396	158	mkm
Cpl	Englesman Irvin C	19162923	150	mkm
Cpl	Crespin Marvin	12186977	149	mkm
Pfc	Pulkkinen Peter V	31219713	149	mkm
Pfc	Stout Charles E	37659637	146	mkm
Pfc	Savely Arthur F	35618184	145	mkm
Pvt	Powell Hubert R	18131354	145	mkm
Cpl	Matthews Raymond E	34611700	145	mkm
Pvt	Purgason John R	6919595	150	mkm
		730TH BOMB SQ (H)		
Cpl	Uryasz Joseph S	36650770	174	s
Pfc	Bakner Gerald J	33500244	172	s

THIS PAGE IS UNCLASSIFIED

(Par 1 SO 51 Hq 452nd Bomb Gp (H) Camp Rapid Rapid City S Dak 31 Aug 43 cont'd)

Cpl	Marshall Arthur J Jr	32369474	166	s
Pvt	Toon Ode G	37226713	165	s
Cpl	McMullen Richard H	35512161	164	mkm
Pvt	Dickson Clifton C	38394541	153	mkm
S/Sgt	Banks Harvey E	39839386	153	mkm
Pfc	Fruehling Craig M	36727904	153	mkm
Pfc	Gould Richard D	31279121	153	mkm
Pvt	Ollison Raymond	37504245	150	mkm
Pfc	Skoglund Leonard E	31281601	150	mkm
Pvt	Jimenez David O	38439122	150	mkm
Pvt	Reichling Orville E	35535457	149	mkm
Pvt	Puff Charles R	33422128	147	mkm
Cpl	Folino Samuel P	33477227	147	mkm
Cpl	Kretz Leo L	35347280	146	mkm
Pvt	Pimental Augustine	31292373	145	mkm
Pfc	Gibney William J	32883417	145	mkm
Pvt	Box Jimmie D Jr	18160193	145	mkm

731ST BOMB SQ (H)

S/Sgt	Dyrdahl Kermit J	6911418	177	ER
Pvt	Santoriella Michael	35386179	177	ER
T/Sgt	Stepp Cleo	6395265	171	s
Cpl	Taylor William H	33195186	168	s
Sgt	Tyler Gerald G	6825253	166	s
Pvt	Adams Paul S	33509040	166	s
Pvt	Sperry Kenton F	12171294	166	s
Pvt	Sellers George D	18110180	165	s
Cpl	Hunt Francis E Jr	14188231	165	s
Sgt	Pillow Irvin B	38095685	165	s
Cpl	Mellin Kenneth R	37554190	165	s
Pvt	Huber Roman F	36445270	164	mkm
Pfc	Barton Gilbert R	31128375	164	mkm
Pvt	Miller Floyd A	39194118	164	mkm
Pfc	Siragusa Angelo	36478155	163	mkm
Cpl	Sursky Boris J	32504748	160	mkm
S/Sgt	Nolan John J	39237983	160	mkm
Pvt	Ward John D	33531868	157	mkm
Cpl	Littlejohn Earl J	6261199	157	mkm
Pfc	Kluender Maynard	37556361	156	mkm
Sgt	Hazelton Frank M	6291389	156	mkm
Cpl	Eastwood Donald E	37261027	154	mkm
Pfc	Borst John A	32740207	154	mkm
Cpl	Hill Wayne O	39463263	153	mkm
Pvt	Norvell Buin A	38182091	153	mkm
Cpl	Moffatt Warren T	32467614	152	mkm
Pvt	Showalter Quentin D	37222921	152	mkm
Pfc	Clayton Robert H	33669055	151	mkm
Pvt	Hillegaas William S	33619058	151	mkm
Pfc	Fitzpatrick Emmet J	33677868	151	mkm
Cpl	Pennington George W	19060894	151	mkm
Cpl	Rippee Kenneth R	18133445	150	mkm

THIS PAGE IS UNCLASSIFIED

(Par 1 SO 51 Hq 452nd Bomb Gp (H) Camp Rapid Rapid City S Dak 31Aug43 cont'd)

Cpl	Lowrey William T Jr	18128368	149	mkm
Pfc	Calarese Vincenzio	11089372	149	mkm
Pfc	Ferrier Dale W	33616613	147	mkm
Cpl	Poynter Burr L Jr	34389432	147	mkm
Cpl	Snell Luther W	33237125	145	mkm

2. Under the provisions of AR 345-1000 the following qualifications with Carbine, Caliber .30 M1 is announced:

RANK	NAME	ASN	SCORE	QUAL
Capt	Reed Talmedge D	0420505	194	ER

3. A Special Courts-Martial is aptd to meet at this sta at 0901 September 1943 or as soon thereafter as practicable for the trial of such persons of the 452nd Bomb Gp (H) as may be properly brought before it.

	Detail for the Court	
Major	JOHN J JEWETT	0292207 AC
Major	ROBERT E KAUFMAN	0339886 AC
Major	EDWARD A ROSEN	0319264 AC
Capt	ROBERT O HENRY	0331410 AC
1st Lt	CHARLES L DAILY	0440692 AC
	Trial Judge Advocate	
1st Lt	WOODROW W BOGLE	0425337 AC
	Defense Counsel	
Capt	HAROLD P THORESON	0905852 AC

All unarraigned cases now in the hands of the Trial Judge Advocate of the Special Courts-Martial aptd by Par 2 SO 13 this Hq 15 July 1943 will be turned over to the Trial Judge Advocate of this Courts-Martial for trial.

4. Under the provisions of Par 2 AAF Regulation 50-3 6Jan43 a Board of Officers is aptd for the purpose of Flight Checking the Instrument flying proficiency of all rated pilots of this Gp.

	Detail for the Board	
Lt Col	HERBERT O LANGEMAN	022805
Capt	ARCHIE S ADAIR	0406498
Capt	JOHN M HOWARD	0427540
Capt	DONALD E BILGER	0406220
Capt	TALMADGE D REED	0420505
Capt	WILLIAM G GODBEY	0424367
Capt	DAIN E WIRT	0427083
Capt	RALPH S HAYES	0430583
Capt	GEORGE J OXRIDER	0435983
1st Lt	GERALD R CARRIS	0429015

5. Sgt (824) JOHN E HATFIELD 18018209 having been trfd to this Gp fr C-RF Salt Lake City Utah and having reported for dy this date is asgd to 730th Bomb Sq (H) and will report to the CO thereof for dy. (Auth: Par 3 SO 240 Hq 18th Repl Wg Salt Lake City Utah 28Aug43).

THIS PAGE IS UNCLASSIFIED

(SO 51 Hq 452nd Bomb Gp (H) Camp Rapid Rapid City S Dak 31Aug43 cont'd)

6. So much of Par 3 SO 50 this Hq 30Aug43 as pertains to S/Sgt (501) RODNEY V BLEGEN 36317182 as reads: "731ST BOMB SQ (H)" is amended to read: "729TH BOMB SQ (H)". (EM reporting this Gp for dy)

By order of Lt Col WANGEMAN:

ARTHUR C ANDERSON,
Major, Air Corps,
Adjutant.

OFFICIAL:

Arthur C Anderson

ARTHUR C ANDERSON,
Major, Air Corps,
Adjutant.

THIS PAGE IS UNCLASSIFIED

R E S T R I C T E D

PREVIOUS SPECIAL ORDER NO-51 DATED 31 AUGUST 1943 PARS 1 TO 6 INCLUSIVE

HEADQUARTERS 452ND BOMBARDMENT GROUP (H)
CAMP RAPID RAPID CITY SOUTH DAKOTA

SPECIAL ORDER)
NO..... 52)

1 September 1943

E X T R A C T

1. The following named EM orgn indicated are promoted to grades indicated. (Auth: Memo 35-4 Hq Second Air Force 31 May 43)

HQ 452ND BOMB GP (H)
TO BE SERGEANT (TEMP)

Cpl	ROY F MARTENS	36636536

728TH BOMB SQ (H)
TO BE FIRST SERGEANT (TEMP)

T/Sgt	ARTHUR J WHITING JR	15066661

TO BE STAFF SERGEANT (TEMP)

Sgt	RUSSELL M GOODWIN	34305942

TO BE SERGEANT (TEMP)

Pvt	JAMES W LEAKE	14010871

TO BE CORPORAL (TEMP)

Pfc	EDWIN J PINKERTON	37339715
Pfc	JEROME M COHLER	36224930
Pvt	THOMAS R SULLIVAN	17001111

729TH BOMB SQ (H)
TO BE SERGEANT (TEMP)

Cpl	ERVIN J SCHMIDT	37162139

TO BE CORPORAL (TEMP)

Pfc	BERYL KELLEY	35652559
Pvt	FRANK J KOBESAK	16067079

730TH BOMB SQ (H)
TO BE TECHNICAL SERGEANT (TEMP)

S/Sgt	ROBERT E PARRISH	18021217

TO BE STAFF SERGEANT (TEMP)

Sgt	ALTON W ORMAN	18103517

TO BE SERGEANT (TEMP)

Cpl	GEORGE F BLAKE	39192598
Cpl	EDWARD CROSBY	18157093
Cpl	LOUIS BRESTEL	17063792
Cpl	ALAN L HOPKINS	31471150

THIS PAGE IS UNCLASSIFIED

Par 1 SO 52 Hq 452nd Bomb Gp (H) Camp Rapid Rapid City S Dak 1 Sept 43 cont'd)

TO BE CORPORAL (TEMP)

Pfc	DANIEL F ROSS	37395515
Pfc	CHARLIE M WRIGHT	14125648

731ST BOMB SQ (H)

TO BE TECHNICAL SERGEANT (TEMP)

S/Sgt	JOHNIE L HENDRIX JR	18005001

TO BE STAFF SERGEANT (TEMP)

Sgt	WILLIAM J VAN CONANT	16045439
Sgt	JACK W EDWARDS	12129128
Sgt	ALLEN K HARRIS	17122475
Sgt	GOLDEN T HAYS	37375103
Sgt	CALVIN C HUTCHINSON	13099826
Sgt	JOHN T LARREMORE	38213693
Sgt	CHELSO V PIVIROTTO	31144180

TO BE SERGEANT (TEMP)

Cpl	ROBERT O TOCQUIGNY	18026341
Cpl	JAMES E ANTHONY	38085658
Cpl	JOHN MUSSER	35506968

TO BE CORPORAL (TEMP)

Pfc	STEPHEN KALAPOS	35533563

2. The following named EM orgn indicated are trfd as indicated eff this date. (Auth: Memo 35-15 Hq Second Air Force 12 May 43)

	FROM		TO
	Hq 452nd Bomb Gp (H)		731st Bomb Sq (H)
Pfc	(666) HARVEY R GOLTZ	36701049	
Pfc	(861) ANDREW J GORONEA	35526347	728th Bomb Sq (H)
	728th Bomb Sq (H)		Hq 452nd Bomb Gp (H)
Pfc	(861) FREDERICK E CARY	32864365	
Pvt	(521) CHESTER M WYMAN	32460937	730th Bomb Sq (H)
	729th Bomb Sq (H)		Hq 452nd Bomb Gp (H)
Pfc	(666) FERRIS C PARSONS	36452895	
Pfc	(561) JOHN J NATALE	33450483	
	730th Bomb Sq (H)		Hq 452nd Bomb Gp (H)
Pfc	(861) ANTHONY A YERKIE	32864084	
	731st Bomb Sq (H)		728th Bomb Sq (H)
Pfc	(861) HAROLD C CUMMINS	38272355	
Pfc	(409) LOUIS DESHEDT	36656931	
Pfc	(409) HENRY A ERPENBACH	39617295	729th Bomb Sq (H)

3. Sgt (501) JOHN W McGILVERY 18103242 having been trfd fr Hq Second Air Force Colorado Springs Colorado and having reported for dy this date is asgd to 729th Bomb Sq (H) and will report to the CO thereof for dy. (Auth: Par 41 SO 124 Hq Second Air Force Colorado Springs Colorado 27 Aug 43)

THIS PAGE IS UNCLASSIFIED

(GO 52 Hq 452nd Bomb Gp (H) Camp Rapid Rapid City S Dak 1 Sept 43 cont'd)

4. The following named O & EM having been trfd to this Gp fr 395th Bomb Gp (H) AAB Ephrata Wash and having reported for dy this date are asgd to orgn indicated and will report to the CO thereof for dy. Crew Nos indicated. (Auth: Par 1 SO 242 Hq AAB Ephrata Wash 30 Aug 43)

728TH BOMB SQ (H)

CREW # 2

P	2nd Lt		WILLIAM H LUPOLE	0804363
C	2nd Lt		ROBERT D BATESON	0687281
B	2nd Lt		ROY R HUMSTED JR	0749669
N	2nd Lt		JOHN H BUHS	0809523
AEG	Sgt	(748)	JOSEPH T BAKER	15334414
RCG	Pvt	(757)	FRIEDMAN W CAHOON	31159138
AAEG	Sgt	(748)	CHARLES L HODGE	32574992
ARCG	Cpl	(748)	HARRISON SAVANT	18171429
AG	Sgt	(612)	PAUL KALTENBACHER	35724670
AAG	Sgt	(612)	LYLE C HATHAWAY	36417395

CREW # 3

P	2nd Lt		HERBERT R BEUCHAT	0801471
CP	2nd Lt		JAMES F HOCHSTEIGER	0751737
B	2nd Lt		ROBERT J DAVIS	0751814
N	2nd Lt		ARTHUR F MILLER	0809678
AEG	Sgt	(748)	GORDON A PILAND	33225199
RCG	Pvt	(757)	ALDEN C PETERSON	19066102
AAEG	Sgt	(748)	JAMES [illegible] WHITTED	38150644
ARCG	Sgt	(748)	DAVID FINKLAN	15335552
AG	Sgt	(612)	THOMAS HILEY	18208488
AAG	Sgt	(612)	ROLLIN CLARK	36423855

CREW # 4

P	2nd Lt		JOHN V [illegible]YEK	0677826
CP	2nd Lt		JAMES C HUDSON	0687301
B	2nd Lt		EDWARD V [illegible]ESLEE	0746536
N	2nd Lt		HOWARD T MATTINGLY JR	0809622
AEG	Sgt	(748)	RALPH E DAVISON	34474876
RCG	Sgt	(757)	EDWARD J KREMENTZ	20532909
AAEG	Sgt	(748)	[illegible]URSWELL V PHILLIPS	18217434
ARCG	Cpl	(748)	JACK D BROWNE	17055750
AG	Sgt	(612)	WYMOND B RIDGE	35581115
AAG	Pfc	(612)	THOMAS F CODY JR	38003715

CREW # 6

P	2nd Lt		BILLY L HUFFMAN	0677280
CP	2nd Lt		GEORGE E TOMLINSON	0751774
B	2nd Lt		LLOYD R FRAZIER	0671233
N	2nd Lt		MORTON B LEHMAN	0809650
AEG	Sgt	(748)	ROBERT J McCANE	12184913
RCG	Sgt	(757)	JOHN J FOWLER	37392662
AAEG	Sgt	(748)	THOMAS E McDONNOLD	37395503
ARCG	Cpl	(747)	GEORGE T SMITH	38255136
AG	Sgt	(612)	MARTIN L BERRY	34646011
AAG	Sgt	(612)	JOHN B BUSBY	12086945

THIS PAGE IS UNCLASSIFIED

(Par 4 SO 52 Hq 452nd Bomb Gp (H) Camp Rapid Rapid City S Dak 1 Sept 43 cont'd)

CREW # 5

P	2nd Lt		KENNETH D SMITH	0804747
Cp	2nd Lt		ROBERT R NIXON	0686920
B	2nd Lt		WILLIAM M DOYLE	0739172
N	2nd Lt		JOHN L NIGHTINGALE	0809695
AEG	S/Sgt	(748)	CHARLES W HACIC	32380253
ROG	Sgt	(757)	ROY E HORRIS	16033384
AAEG	Sgt	(748)	RUSSELL C MOSS	35563587
AROG	Sgt	(748)	FLOYD E HOLMAN	16088149
AG	Sgt	(612)	DAVID RODRIQUEZ	39407376
AAG	Sgt	(612)	KENNETH H BURNS	39037657

729TH BOMB SQ (H)

CREW # 27

C	2nd Lt		DIXON T SANDS	0803719
CP	2nd Lt		JOHN D GATRELL	0750784
B	2nd Lt		CHARLES W LOVEWELL JR	0686156
N	2nd Lt		WILLIAM H WROBLEWSKI	0809526
AEG	S/Sgt	(748)	RALPH J GOSCHEY	36304393
ROG	Sgt	(757)	DAVID W BOYD	18193541
AAEG	Pvt	(748)	LEROY H GEORGE	12023077
AROG	Sgt	(748)	CHARLES E ANDERSON	16172284
AG	Sgt	(612)	WARREN H HICKEY	11116859
AAG	Pvt	(612)	CHARLIE M CARTER	14067131

CREW # 28

P	2nd Lt		HENRY C ALTHAUS	0801450
CP	2nd Lt		ALVIN B GALE	0687476
B	2nd Lt		ROGER A MCGUIRE	0749594
N	2nd Lt		THOMAS J O'HARA	0800156
AEG	Sgt	(748)	DAVID L HENNING	17127837
ROG	Sgt	(757)	GEORGE O KENDIG	32594684
AAEG	Sgt	(748)	JAMES J VALLEY	11114079
AROG	Sgt	(611)	JOHN P MAURAGIS	32142991
AG	Sgt	(612)	ALFRED N CRIPPA	32604553
AAG	Sgt	(612)	GEORGE B GANE	36418596

CREW # 29

P	2nd Lt		ENO COMPTON JR	0804617
CP	2nd Lt		LYLE J GILMOUR	0680881
B	2nd Lt		PENTECOST F GIFFORD	0688586
N	2nd Lt		RANDALL C TOYE	0809771
AEG	Sgt	(748)	LLOYD P HALPHEN	18149946
ROG	Pfc	(757)	DALE A HOOD	39268900
AAEG	Sgt	(748)	FRED R DOUGLAS	37438935
AROG	Pfc	(611)	WALTER W HOUNT	15341107
AG	Sgt	(612)	ALVIN G RUSSELL JR	13157963
AAG	Pfc	(612)	MARRION L SHINPAUGH	36440480

CREW # 30

P	2nd Lt		GEORGE J WILLIAMSON	0803726
CP	2nd Lt		OTIS L STOGSDILL	0687779
B	2nd Lt		RALPH D McKOWN	0682558
N	2nd Lt		WILLIAM J CAMPBELL	0809528

THIS PAGE IS UNCLASSIFIED

CREW # 30

AEG	Sgt	(748)	WALTER J HONCIK	37263783
ROG	Sgt	(757)	GEORGE W KALVANOS	20368755
AAG	Sgt	(748)	CURTIS E HEINELT	11084310
AROG	Sgt	(748)	ROY E NESS	37321310
AG	Sgt	(612)	GEORGE T KRUITHOF	16086117
AAG	Sgt	(612)	DONALD DEGAN	33452190

CREW # 31

P	2nd Lt		EARL W TRUEX	0804536
CP	2nd Lt		WILLIAM S CROSMAN	0751272
B	2nd Lt		ROBERT C GILG	0688524
AEG	S/Sgt	(748)	ARNOLD O PEDERSON	17107679
ROG	Sgt	(757)	CHARLES J McCARTHY	32441124
AALG	Sgt	(748)	COLEMAN B HILL	36539010
AROG	S/Sgt	(748)	CHARLES C MONDAY	33189258
AG	Sgt	(612)	WILLIAM J O'BYRNE	32142421
AAG	Sgt	(612)	EDWARD W KUNIS	32464989
N	2nd Lt		DAVID T LEWIS JR	0809656

730TH BOMB SQ (H)

CREW # 52

P	2nd Lt		ARTHUR MITTMAN	0804376
CP	2nd Lt		FRANCIS A BETTINSON	0687734
B	2nd Lt		MARVIN L ARMSTRONG	0747564
N	2nd Lt		BYRON T DILLINGHAM	0809556
AEG	Sgt	(748)	JOHN J HOPKINS	32532921
ROG	Pfc	(757)	JAMES SPILIOTOS	31239239
AAEG	Sgt	(746)	CARL H OWENS JR	14158037
AROG	Sgt	(748)	CHARLES G McDOWELL	15118385
AG	Sgt	(612)	ARTHUR HIHIHER	35537748
AAG	Sgt	(612)	GEORGE W WILLIOT	33377847

CREW # 53

P	2nd Lt		EDWARD R HARTMAN	0803615
CP	2nd Lt		SIDELY GOLDNER	0677260
B	2nd Lt		HOWARD L KORDATZKY	0747025
N	2nd Lt		MARVIN J HYER	0809525
AEG	Sgt	(748)	ALBERT A PATE	34393431
ROG	Pfc	(757)	JOHN HADDAD	33300289
AAEG	Sgt	(748)	FREDERICK J POPIELSKI	15329710
AROG	Cpl	(748)	MARCUS L BURROUGH	18171411
AG	S/Sgt	(612)	WAYNE E WOLCOTT	17024580
AAG	Sgt	(612)	LOUIS E ELIAS	32445613

CREW # 54

P	2nd Lt		ROBERT J BRENNAN	0801494
CP	2nd Lt		LYLE MOWER	0751405
B	2nd Lt		ROBERT F SWIERCZ	0746628
N	2nd Lt		JOSEPH M OLSON	0809701
AEG	S/Sgt	(748)	LEWIS F STERN	14065523
ROG	Sgt	(757)	MORRIS F GOLTZIEN	16170480

THIS PAGE IS UNCLASSIFIED

(Par 4 SO 52 Hq 452nd Bomb Gp (H) Camp Rapid Rapid City S Dak 1 Sept 43 cont'd)

CREW # 54

AAEG	Cpl	(748)	WALTON R PURCELL	34268550
AROG	Sgt	(748)	JOHN C ENGEMAN	12185391
AG	Sgt	(612)	HARRY BEAH	35623967
AAG	Sgt	(612)	ZENAS R COLE	36296082

CREW # 55

P	2nd Lt		ROBERT L STEVENSON	0802798
CP	2nd Lt		ANTHONY SUTE	0687781
B	2nd Lt		JOHN I DRIVER	0746570
N	2nd Lt		WILLIAM T MANOR	0809668
AEG	S/Sgt	(748)	EUEL T DRAKE	14108227
ROG	Sgt	(757)	ROBERT E HEARN	19002344
AAEG	Sgt	(748	RALPH C HAMPTON	33331141
AROG	S/Sgt	(748)	LESLIE R CAMP	16036961
AG	Sgt	(612)	WILLIAM C FISCHER	27654227
AAG	Pfc	(911)	CLIFTON C HOWELL	15377132

CREW # 56

P	2nd Lt		FRANK S STEPHENS	0746455
CP	2nd Lt		WILLIAM H MARY JR	0751749
B	2nd Lt		M E GLASS JR	0682572
N	2nd Lt		IRVING LEVIN	0809654
AEG	Sgt	(748)	EARL F MATTHEWS	15066165
ROG	Sgt	(757)	FLOYD T BENJAMIN	19170290
AAEG	Sgt	(748)	WILLIAM D BROWN	6964967
AROG	Sgt	(611)	SYLVESTER PETRI	35391778
AG	Cpl	(612)	HARRY E TURNER	32550973
AAG	Sgt	(612)	JOSEPH F LaFRANCE	11007294

731ST BOMB SQ (H)

CREW # 77

P	2nd Lt		EUGENE A LOHMANN	0804360
CP	2nd Lt		ROBERT J BENTLEY	0636872
B	2nd Lt		ROBERT L BARRETT	0748053
N	2nd Lt		GILBERT R KRUG	0809641
AEG	Sgt	(748	IVAN R ARNOLD	37438618
ROG	Sgt	(757)	GILBERT J WESTERVELT	36196277
AAEG	Sgt	(748)	ALVIN B KILLEEN	16159652
AROG	Cpl	(748)	ARTHUR S JONES JR	37236548
AG	Sgt	(612)	CLAUDE WESTERFIELD	35665519
AAG	Sgt	(612)	CHESTER ZINIS	16168543

CREW # 78

P	2nd Lt		ROBERT C SCHIMMEL	0804411
CP	2nd Lt		THOMAS V MIHALOVICH	0750809
B	2nd Lt		WALTER J ZIEGLIE	0746641
N	2nd Lt		CHARLES J MUELLER	0809688
AEG	M/Sgt	(748)	WILLIAM L ELSBERRY	6833889
ROG	Sgt	(757)	LEO J DONOGHUE	12162794
AAEG	S/Sgt	(748)	JACK B DEFOE	19002399

THIS PAGE IS UNCLASSIFIED

(Par 4 SO 52 Hq 452nd Bomb Gp (H) Camp Rapid Rapid City S Dak 1 Sept 43 cont'd)

CREW # 78

ARCG	Sgt	(748)	ALBERT A ELLIOTT JR	18217089
AG	Sgt	(612)	PATRICK J KING	11099487
AAG	Sgt	(612)	BILL G SCHAFFITZEL	37498166

CREW # 79

P	2nd Lt		DONALD W HATTREM	0677732
CP	2nd Lt		EVERETT S PHILLIPS	0751755
B	2nd Lt		WALTER J FROST	0746803
N	2nd Lt		LEO J DWYER	0809560
ALG	S/Sgt	(748)	KENNETH I GILLANDERS	11056512
ROG	Sgt	(757)	HENRY BUCHANAN	6275480
AAEG	Sgt	(748)	MERLE E ROHLFS	16076377
ARCG	Sgt	(611)	WALTER R DAVIS	15070579
AG	Cpl	(612)	ARTHUR F PARENT	17023899
AAG	Sgt	(612)	LUTHER B KING	34721646

CREW # 80

P	2nd Lt		MILTON TURNER	0800429
CP	2nd Lt		ELVYN G ROSLR	0751761
B	2nd Lt		GERALD J HANUS	0746883
N	2nd Lt		FRANCIS A BAUMAN	0809502
ALG	Sgt	(748)	JOHN E CUNNINGHAM	35395939
ROG	Sgt	(757)	NORMAN L PARNELL	12186029
AAEG	Sgt	(748)	JAMES M FRAYER	38237735
ARCG	Sgt	(611)	ROBERT I DOYLE	6918518
AG	Sgt	(612)	HENRY J DODIE	32528317
AAG	Sgt	(612)	GEORGE H COLEMAN	35581434

CREW # 81

P	2nd Lt		GLENN T BUTTERWORTH	0803550
CP	2nd Lt		JOSEPH G SCHALLER	0750859
B	2nd Lt		ORVILLE E ROBERTSON	0746611
N	2nd Lt		JOHN T YENNI	0809669
AEG	Sgt	(748)	LEROY W PETERSON	6966714
ROG	Sgt	(757)	HYMAN I SIROTA	12186425
AAEG	S/Sgt	(748)	JAMES J MULLANY	32427517
ARCG	Sgt	(748)	FRANKLIN FRANSWORTH	18215894
AG	Sgt	(612)	JOHN H LEATHERBURY	16009385
AAG	Sgt	(612)	MILTON G KNEDLER JR	33487578

5. The following named EM having been trfd to this Gp fr 13th Repl Wg AAB Salt Lake City Utah and having reported for dy this date are asgd to orgn indicated and will report to the CO thereof for dy. (Auth: Par 6 SO 241 Hq TS AAFCTTC Truax Field Madison Misc 29 Aug 43)

731ST BOMB SQ (H)

Pfc	(754)	HANS C HEDLUND	36199491	Pvt	(754)	ARTHUR G HAZEN	16132050
Pfc	(010)	SAM CRACCHIOLA	37407831				

THIS PAGE IS UNCLASSIFIED

(SO 52 Hq 452nd Bomb Gp (H) Camp Rapid Rapid City S Dak 1 Sept 43 cont'd)

6. The following named EM having been trfd to this Gp fr C-RP AAB Salt Lake City Utah and having reported for dy this date are asgd to orgn indicated and will report to the CO thereof for dy. (Auth: Par 5 SO 241 Hq 18th Repl Tg Salt Lake City Utah 29 Aug 43)

		728TH BOMB SQ (H)	
Pfc	(911)	MARTIN J FRIEDMAN	12125947
Pfc	(911)	BURRELL H JONES	38449783
		729TH BOMB SQ (H)	
Pfc	(911)	GEORGE W MARSHALL	35683434
Pfc	(911)	EMILE B ROQUES JR	18151028
		730TH BOMB SQ (H)	
Pfc	(911)	DANIEL R HERN	32601707
Pfc	(911)	MATTHEW J KAVANAGH JR	32712137
		731ST BOMB SQ (H)	
Pfc	(911)	GEORGE KELLY	38386019
Pfc	(911)	ALLEN SCHWARTZ	12141154

7. The following named EM having been trfd to this Gp fr C-RP AAB Salt Lake City Utah and having reported for dy this date are asgd to orgn indicated and will report to the CO thereof for dy. (Auth: Par 3 SO 242 Hq 18th Repl Tg Salt Lake City Utah 30 Aug 43)

		728TH BOMB SQ (H)	
Cpl	(747)	EDWARD J O'GARA	31129272
		729TH BOMB SQ (H)	
Cpl	(747)	CLARENCE R MARTIN	17060232
Cpl	(747)	CLIFTON M HERZ	36180131
		730TH BOMB SQ (H)	
Cpl	(747)	KENNETH H NELSON	37233264
		731ST BOMB SQ (H)	
Cpl	(747)	PAUL L MCKISSACK	17128883
Cpl	(747)	JOSEPH P MILLIGAN	13152609

*

By order of Lt Colonel WANGELIN:

ARTHUR C ANDERSON,
Major, Air Corps,
Adjutant.

OFFICIAL:

Arthur C Anderson

ARTHUR C ANDERSON,
Major, Air Corps,
Adjutant.

THIS PAGE IS UNCLASSIFIED

R E S T R I C T E D

PREVIOUS SPECIAL ORDER NO 52 DATED 1 SEPTEMBER 1943 PARS 1 TO 8 INCLUSIVE

HEADQUARTERS 452ND BOMBARDMENT GROUP (H)
CAMP RAPID RAPID CITY SOUTH DAKOTA

SPECIAL ORDER)
: 2 September 43
NO . . . . 53)

1. Pursuant to authority contained in Par 2 sub-par 7 AR 35-1480 10 Oct 42 and Par 4d AAF Regulation 35-29 20 Jul 42 the following named EM are hereby required to participate in regular and frequent Aerial Flights fr September 1, 43, to 30 Sept 43 Incl.

728th Bomb Sq (H)

T/Sgt	KERMIT W WOOD	20655983	Armt Inst.
Sgt	ATTIS (NMI) FRAZIER	35426572	AFCE Inst.
Cpl	ANTHONY W DeFRANCES	15125862	AFCE Inst.
Pfc	LAWRENCE D KENNING	37198870	Bombsight Inst.
S/Sgt	HARRY (NMI) TANNENBAUM	1302869[illegible]	Photo Inst.
Cpl	THOMAS R SULLIVAN	17001111	Power Turret Inst.
S/Sgt	JAMES F BABCOCK	16041854	Armt. Inst

729th Bomb Sq (H)

Cpl	ANDY TANINECZ	33301865	A. Engr Inst.
T/Sgt	CARL CARMICHAEL	14022621	A. Engr Inst.
Cpl	LOYAL N HENDERSON	15013140	AFCE Inst.
S/Sgt	LYLE E. BURNS	16008470	Photo Inst.
Pfc	HOWARD E. SULLIVAN	36725139	Photo Inst.
Cpl	CARL D ELDRIDGE	32290149	AFCE Inst.

730th Bomb Sq (H)

S/Sgt	ROBERT F. HAUSMAN	15111123	Radio Inst.
T/Sgt	MANUEL RIVERA	6936159	Bombsight Inst.
S/Sgt	HERBERT J GANTS	6951930	Armt Inst.
S/Sgt	BERNARD K HOFFMAN	15017997	Armt Inst.
S/Sgt	IRA R ADAMS	13027888	Photo Inst.
Sgt	RALPH (NMI) STEINER	14020986	Photo Inst.

731st Bomb Sq (H)

T/Sgt	SAMUEL H CLOVIS	17002037	AFCE Inst.
T/Sgt	MATTHEW (NMI) ROSEMONT	6997900	Armt Instr.
Sgt	EDWARD C LARSON	34240356	Elec Inst.
Sgt	CHARLES P BOLY	18007694	Photo Inst.

By order of Lt. Colonel WANGEMAN:

ARTHUR C. ANDERSON,
Major, Air Corps,
Adjutant.

OFFICIAL:

Arthur C. Anderson,
ARTHUR C. ANDERSON,
Major, Air Corps,
Adjutant.

THIS PAGE IS UNCLASSIFIED

HEADQUARTERS 17TH BOMBARDMENT OPERATIONAL TRAINING WING /ef
GROUP CADRE TRAINING COMMAND
Camp Rapid, Rapid City, South Dakota

SPECIAL ORDERS)
:
NO.....54)

3 Sept 1943

E X T R A C T

3. 2ND LT RUSSELL S NOBLET, O-916120, AC, 452nd Bomb Gp, this sta, will proceed without delay by com bus and/or rail on TD to Hq. 17th Bomb Oper Tng Wg, AAB, Walla Walla, Wn, reporting on or before 6th Sept 1943 to OIC A-2 Section to pursue a 5 day course in aircraft recognition. Upon completion this dy O will return to his proper orgn and sta. TDN 1-5250 P 432-02 A 0425-24. TC will furn nec T. AUTH: T/X 17 WG S102C dd 2 Sept 1943.

By order of Lt. Colonel TYE:

JAMES L. O'CONNOR,
1st Lt., Air Corps,
Adjutant.

OFFICIAL:

James L. O'Connor

JAMES L. O'CONNOR,
1st Lt., Air Corps,
Adjutant.

DISTRIBUTION A and D

THIS PAGE IS UNCLASSIFIED.

R E S T R I C T E D

PREVIOUS SPECIAL ORDS. 2 TO 54 DATED 3 SEPTEMBER 1943 PAGES 1 TO 5 INCLUSIVE

HEADQUARTERS 452ND BOMBARDMENT GROUP (H)
CAMP TAFT SALT LAKE CITY SOUTH DAKOTA

SPECIAL ORDERS)
NO ..... 55)

4 September 1943

1. Capt EDWARD D LANDIS 0-732[illegible] having been trfd to this Gp fr Hq & Hq Sq 17th Bomb Gp Walla Walla Wash and having reported for dy this date is asgd to 730th Bomb Sq (H) and will report to the CO thereof for dy. (Auth: Par 2 SO 153 Hq 17th Bomb Gp AAB Walla Walla Wash 1 Sept 43)

2. Under the provisions of [illegible]-1000 the following qualifications with the Medical is announced:

RANK	NAME	ASN	SCORE	QUAL
1st Lt	Baker [illegible]	0[illegible]	[illegible]	PSD
2nd Lt	Slamin Doris	0742032	76	PSD
2nd Lt	Hayes John H Jr	0762966	75	PSD
2nd Lt	[illegible]	0[illegible]	69	PSD
2nd Lt	Leigh Clarence J	0741295	65	PSD
1st Lt	Ponia Woodrow L	0425337	66	PSD
1st Lt	Fredrickson Roy L	0432652	65	PSD

3. Chaplain ARNOLD T [illegible] (ASN Unknown) now at DAB Dalhart Texas is granted Six (6) days leave of absence eff d/a 4 Sept 1943. (Auth: AR 605-115)

4. 2nd Lt PAUL D BOX JR 0[illegible] Ord Dept is granted Ten (10) days leave of absence eff d/a 5 Sept 1943. (Auth: AR 605-115)

5. The following named EM having been trfd to this Gp fr C-RP AAB Salt Lake City Utah and having reported for dy this date are asgd to orgn indicated and will report to the CO thereof for dy. (Auth : Par 2 SO 245 Hq 18th Repl Gp Salt Lake City Utah 2 Sept 43)

7[illegible]TH BOMB SQ (H)

S/Sgt	(911)	FRANCIS C WHITE	39092540
Cpl	(275)	GEORGE T GARUFF	35003965
Pfc	(275)	WILLIAM A MCALMEE	33740473
Pfc	(931)	GEORGE D BROUSSEAU	31543239
Pfc	(931)	[illegible]LER [illegible] HARVEY	33636343
Pfc	(931)	RAY REED	16041354
Pfc	(931)	[illegible]OLEN E BURKHOLDER	33752251
Pvt	(931)	[illegible]UDRELL [illegible]OOD	36263794
Pvt	(911)	CARLO F PORCARO	12154199
Pvt	(929)	ALBERT L HART	38352025
Pvt	(929)	GEORGE L HILLER	34400996
Pvt	(929)	AL J [illegible]ACK	36657547

THIS PAGE IS UNCLASSIFIED

(Par 5, SO 55 Hq 452nd Bomb Gp (H) Camp Rapid Rapid City S Dak 4 Sept 43 cont'd)

729TH BOMB SQ (H)

Cpl	(824)	CHARLES E KINNEY	35605185
Pfc	(931)	RICHARD J PLUTA	36317892

730TH BOMB SQ (H)

Cpl	(960)	SAMUEL FINKELSTEIN	32326851
Cpl	(747)	ALBERT E STEWART	18209434
Cpl	(747)	[illegible] WALL	16339654
Cpl	(747)	[illegible] TESCAN	31207718
Pfc	(747)	JAMES J YESSO	33165113
Pfc	(747)	PHILLIP L STEVENS	39118109
Pfc	(747)	STANLEY H VANDERWERK	32255511
Pfc	(747)	ROBERT J WATT	34205977
Pfc	(747)	DALE B WEICHERS	36440431
Pfc	(931)	RICHARD R OTT.	36658639

731ST BOMB SQ (H)

Cpl	(756)	JOHN R BRADLEY	12214380
Cpl	(756)	RAYMOND C BROBER	32489635
Pfc	(756)	LEO J FOX	35424051
Pfc	(931)	ARTHUR [illegible]	37558886

By order of Lt Colonel LANGHAM:

ARTHUR C ANDERSON,
Major, Air Corps,
Adjutant.

OFFICIAL:

Arthur C Anderson
ARTHUR C ANDERSON,
Major, Air Corps,
Adjutant.

2170

THIS PAGE IS UNCLASSIFIED

R E S T R I C T E D

PREVIOUS SPECIAL ORDER NO 55 DATED 4 SEPTEMBER 1943 PARS 1 TO 5 INCLUSIVE

HEADQUARTERS 452ND BOMBARDMENT GROUP (H)
CAMP RAPID RAPID CITY SOUTH DAKOTA

SPECIAL ORDER)
:
NO.....56)

5 September 1943

1. Capt THOMAS G MORRIS 0341059 having been trfd to this Gp fr 18th Repl Wg Salt Lake City Utah and having reported for dy this date is asgd to 729th Bomb Sq (H) and will report to the CO thereof for dy. (Auth: Par 29 SO 245 Hq 18th Repl Wg Salt Lake City 2 Sept 43)

2. 2nd Lt HAROLD TOOMER 0579483 having been trfd to this Gp fr 396th Bomb Gp (H) AAB Moses Lake Wash and having reported for dy this date is asgd to 728th Bomb Sq (H) and will report to the CO thereof for dy. (Auth: Par 21 SO 218 Hq AAB Moses Lake Wash 31 Aug 43)

3. 2nd Lt KENNETH D FRETUEG 0577603 having been trfd to this Gp fr 401st Bomb Gp (H) AAB Great Falls Montana and having reported for dy this date is asgd to 731st Bomb Sq (H) and will report to the CO thereof for dy. (Auth: TWX 17th Wig S 61 C Walla Walla Wash)

4. The following named EM having been trfd to this Gp fr C-RP AAB Salt Lake City Utah and having reported for dy this date are asgd to orgn indicated and will report to the CO thereof for dy. (Auth: Par 2 SO 246 Hq 18th Repl Wg Salt Lake City Utah 3 Sept 43)

		728TH BOMB SQ (H)	
Cpl	(502)	HARRY J FABERT	35401188
Pvt	(890)	ROBERT H HOFFMAN	32548476
Pvt	(502)	MORTON J KAUFMAN	32875778
		729TH BOMB SQ (H)	
Pfc	(502)	WILLIAM J McKEOGH	36587894
Pvt	(502)	MARVIN C PLATT	36744409
Pfc	(931)	WILLIAM E MILES	33602549
		730TH BOMB SQ (H)	
Sgt	(502)	KENNETH L LINTELMANN	16046863
Pvt	(502)	RALPH T HENLEY	34509916
		731ST BOMB SQ (H)	
Pvt	(502)	RAYMOND A MICHAELS	11072707
Pvt	(502)	GEORGE VANVEKOVEN	35096440
Pvt	(502)	NORBERT A MALAK	36549135

5. 1st Lt AUBREY K BAKER 0727149 in addition to his other duties is aptd Gp Operations Officer during the temp absence of Capt JOHN M HOWARD 0427540.

KODAK SAFETY FILM

THIS PAGE IS UNCLASSIFIED

(SO 56 Hq 452nd Bo b Gp (H) Camp Rapid Rapid City S Dak 5 Sep 43 cont'd)

6. T/Sgt CLEO STEPP 6395265 731st Bomb Sq (H) is detailed on Special Dy with Gp Hq and will report to the CO thereof for dy.

7. Capt WILLIAM G CODY 0424367 AC is granted Ten (10) days lv of absence eff o/a 7 September 1943. (Auth: AR 605-115)

By order of Lt Colonel WANGEMAN:

ARTHUR C. ANDERSON,
Major, Air Corps,
Adjutant.

OFFICIAL:

ARTHUR C ANDERSON,
Major, Air Corps,
Adjutant.

1172

THIS PAGE IS UNCLASSIFIED

R E S T R I C T E D

PREVIOUS SPECIAL ORDER NO 56 DATED 5 SEPTEMBER 1943 PARS 1 TO 7 INCLUSIVE

HEADQUARTERS 452ND BOMBARDMENT GROUP (H)
CAMP RAPID RAPID CITY SOUTH DAKOTA

SPECIAL ORDER)
:
NO.....57)

6 September 1943

1. Under the provisions of AR 345-1000 the following qualifications with Carbine, Caliber .30 M1 is announced:-

728TH BOMB SQ (H)

RANK	NAME	ASN	SCORE	QUAL
S/Sgt	Nelson George W	18025630	176	ER
1st Sgt	Whiting Arthur J	15066661	173	s
Cpl	Anderson, Norman L	12192405	172	s
Pvt	LaMontaghe Norman J	31313821	172	s
T/Sgt	White Marvin T	18079145	170	s
Sgt	Giombetti Rinaldo	31159288	169	s
Sgt	Wilson Homer R	17034712	159	mkm
S/Sgt	Sellers Johnie R	18030293	157	mkm
Pfc	Gaiser Walter S	39091908	155	mkm
Cpl	Ezra Halley L	35426473	155	mkm
Pvt	Absher Herman B	35475258	154	mkm
Pfc	Woodley Clifford N	35663689	153	mkm
Cpl	Palmer Robert	36455114	153	mkm
Pfc	Galipeau Maurice P	31217714	151	mkm
Pfc	Perdue John F	37441330	149	mkm
Pvt	Unruh Cornelius A	39251462	148	mkm
M/Sgt	Gross Ivan E	16001471	148	mkm
Sgt	Vanassche Leman L	39180353	147	mkm
Cpl	Duquette Jack R	16147999	146	mkm
Pvt	Inman Jerome	37392338	146	mkm
Pfc	Butler Richard A	39037170	145	mkm

729TH BOMB SQ (H)

Pfc	Sarkisian Carrol K	35579325	189	ER
Sgt	Rector Ray R	18052514	184	ER
Pfc	Roques Emile B Jr	18151028	177	ER
Pfc	Almy Robert E	31289922	170	s
S/Sgt	Brown Frederick W	39238576	168	s
Pvt	Shahen Raymond G	33300742	168	s
Cpl	LaPrevote Louis	37408505	167	s
Pvt	Puza Raymond A	36556914	166	s
Cpl	Price Marvin H	39900717	166	s
Pfc	Kniejski Jerome J	12219669	165	s
Pvt	Wadosky Steve	35640191	165	s
Pfc	Spoon Elmo E	38464180	165	s
Pvt	Palasek Laddie H	16144506	165	s
Cpl	Hicks Carrol J	18219591	164	mkm

THIS PAGE IS UNCLASSIFIED

(Par 1 SO 57 Hq 452nd Bomb Gp (H) Camp Rapid Rapid City S Dak 6 Sept 43 cont'd).

Pvt	DePasquale Daniel A	32915214	164	mkm
Cpl	Tatikoff Jack	32333725	164	mkm
Pfc	Plott Charles H	31704755	162	mkm
Pvt	Creany Joseph R	36745202	158	mkm
Pfc	Marshall George W	35684534	156	mkm
Pvt	Adams Harry R	33486682	154	mkm
Pfc	Yorfino John J	11073340	152	mkm
Pfc	Incorvaia Joseph A	32883423	152	mkm
Cpl	Jacobsen John H	32629437	149	mkm
Cpl	Nordmeier Fred A	32504900	148	mkm
Pfc	Wiitanen Eino W	36451261	147	mkm
Col	Soucek William A	32425226	146	mkm
Pfc	Gall Ronald D	36801140	146	mkm
Sgt	Carrington Dennis W	38279522	145	mkm

730TH BOMB SQ (H)

Cpl	Kretz Leo L	35347280	184	ER
Pfc	Burg Paul J	32491582	181	ER
Pfc	Paden Arthur L	15341075	175	ER
Cpl	Bresso Ernest	36555416	174	s
Pfc	Strelow Gustav A	36650420	172	s
Pvt	Goellner Robert L	37398410	171	s
Pfc	Hughes Charles E	32781717	169	s
Pfc	Guidi Louis J	32568035	167	s
Cpl	Carner Ernest F	39236342	165	s
Pfc	Marriott Lloyd H	37239986	160	mkm
Pfc	Culver Raymond	36810145	157	mkm
Pfc	Tremblay Gaetan C	31295056	156	mkm
Pvt	Carter Roy H	13103147	155	mkm
Pfc	Hargett Eugene C	19169540	155	mkm
Pvt	Borkgren Lloyd	36440587	154	mkm
Cpl	Conway Edward J	33477073	152	mkm
Sgt	Shields Louis J	38202452	151	mkm
Cpl	Kelly Harold E	35329651	148	mkm
Cpl	Ludke Gerald F	16154663	146	mkm
Pvt	Perrus Teddy J	33455323	146	mkm
Pvt	Dominer Butch T	33404977	145	mkm
Pfc	Perry Kenneth J	36809128	145	mkm
Cpl	Atkins James	39832469	145	mkm

731ST BOMB SQ (H)

Pvt	Tackett Lester	35649456	180	ER
Cpl	O'Neil Frank M	6086430	175	ER
Pfc	Joccarino Joseph Jr	32883523	170	s
Cpl	Croucher Sidney	36590671	169	s
Sgt	Paterson Alex	39839149	169	s
Cpl	Suojanen Taisto A	3731754	168	s
Pvt	Mitchell Jack D	20907139	165	s
S/Sgt	Kohl Herman F	33072973	163	mkm
Sgt	Sheffel Ivan L	39308928	163	mkm
Pfc	Hooper Joseph K	33564494	162	mkm
Pfc	Genslinger Walter J	36650505	161	mkm

THIS PAGE IS UNCLASSIFIED

(Par 1-SO 57 Hq 452nd Bomb Gp (H) Camp Rapid Rapid City S Dak 6 Sept 43 cont'd)

Cpl	Stearns Loraine E	33411224	160	mkm
Pvt	Evans Willard W	39908954	158	mkm
Pvt	Daniel Julius A	32829320	157	mkm
Cpl	Trogdon Gaither E	14180694	156	mkm
Pvt	Brown Louis L	38220590	156	mkm
Pvt	Barnes Sidney J	34711295	156	mkm
Pvt	Veach Ben E	32454788	155	mkm
Cpl	Sabourin Lamarr N	37554339	152	mkm
Cpl	Howell Deams M	14166029	150	mkm
Pvt	Hillson Hyman L	31160457	149	mkm
Pvt	Smith Sterling A	33499136	148	mkm
Cpl	Vital Stanley J	31324567	148	mkm
Cpl	Hadley Howard W	37652446	148	mkm
Pvt	Gerding Haynes R	38400586	147	mkm
Pvt	Walker Marvin L	39610073	147	mkm
Pvt	Dunaj Joseph J	32457439	147	mkm
Pvt	Vinton Robert R	38453289	147	mkm
Pfc	Tomcey Raymond C	31104178	146	mkm
Pvt	Dantona Frank R	36649732	145	mkm
Cpl	Lysiak Henry W	36640191	145	mkm

2. The following named EM having been trfd to this Gp fr C-RP AAB Salt Lake City Utah and having reported for dy this date are asgd to orgn indicated and will report to the CO thereof for dy. (Auth: Par 3 SO 247 Hq 18th Repl Wg Salt Lake City 4 Sept 43)

730TH BOMB SQ (H)

Pfc	(747)	BUD W AVERETT	39906193
Pfc	(931)	ARTHUR F McCULLOUGH	37659889

3. Cpl (659) JOSEPH NESTER 12181569 having been trfd to this Gp fr 13th Bombing & Gnry Range Sq Camp Seven Mile Spokane Wn and having reported for dy 5 September 1943 is asgd to 728th Bomb Sq (H) and will report to the CO thereof for dy. (Auth: Par 4 SO 243 AAB Hq Geiger Field Wash 31 Aug 43)

By order of Lt Colonel WANGEMAN:

ARTHUR C ANDERSON,
Major, Air Corps,
Adjutant.

OFFICIAL:

Arthur C Anderson

ARTHUR C ANDERSON,
Major, Air Corps,
Adjutant.

THIS PAGE IS UNCLASSIFIED

R E S T R I C T E D

PREVIOUS SPECIAL ORDER NO 57 DATED 6 SEPTEMBER 1943 PARS 1 TO 3 INCLUSIVE

HEADQUARTERS 452ND BOMBARDMENT GROUP (H)
CAMP RAPID RAPID CITY SOUTH DAKOTA

SPECIAL ORDER)
:
NO.....58)

7 September 1943

1. 1st Lt McGLACHLIN HATCH 025578 having been trfd to this Gp fr 395th Bomb Gp (H) AAB Ephrata Wash and having reported for dy this date is asgd to 731st Bomb Sq (H) and will report to the CO thereof for dy. (Auth: T.X 17 WIG SLOIC Walla Walla Wash)

2. Pvt (502) WILLIAM F LUCAS 19106435 having been trfd to this Gp fr C-RP AAB Salt Lake City Utah and having reported for dy 5 September 1943 is asgd to 729th Bomb Sq (H) and will report to the CO thereof for dy. (Auth: Par 2 SO 246 Hq 18th Repl Wg Salt Lake City Utah 3 Sept 43)

3. The following named EM having been trfd to this Gp fr 401st Bomb Gp (H) AAB Great Falls Montana and having reported for dy this date are asgd to orgn indicated and will report to the CO thereof for dy. (Auth: Par 10 SO 247 Hq AAB Great Falls Montana 4 Sept 43)

		728TH BOMB SQ (H)	
Pvt	(060)	FRANK N HELBLING	36293517
Pvt	(678)	RUSSEL H TROMBLY	34538154
		729TH BOMB SQ (H)	
Pfc	(060)	CONSTANTINO A SAPORITO	32463724
Pvt	(245)	DUPREE A MILLER	34767534
		730TH BOMB SQ (H)	
S/Sgt	(060)	ISSAC I GOLDBERG	20253746
Cpl	(682)	JAMES T SCOFIELD	32610560
		731ST BOMB SQ (H)	
Sgt	(060)	JAMES L KITCHIN	39678407
Cpl	(888)	RAYMOND J EMMITT	19175583

4. The following named EM having been trfd to this Gp fr 401st Bomb Gp (H) AAB Great Falls Montana and having reported for dy this date are asgd to orgn indicated and will report to the CO thereof for dy. (Auth: Par 19 SO 247 Hq AAB Great Falls Montana 4 Sept 43)

		728TH BOMB SQ (H)	
Cpl	(888)	HERBERT A KITCHIN	11095639
Pfc	(060)	DAVID AYALA	39693881
		729TH BOMB SQ (H)	
Cpl	(888)	ROBERT P WILLIAMS	35514257

THIS PAGE IS UNCLASSIFIED

(Par 4 SO 58 Hq 452nd Bomb Gp (H) Camp Rapid Rapid City S Dak 7 Sept 43 cont'd)

730TH BOMB SQ (H)

Pfc (888) EDGAR J SCHILLER 32519899

731ST BOMB SQ (H)

Sgt (050) HARRY P SENG 36159146

5. Lv of absence is granted the following named Officers as indicated: (Auth: AR 615-115)

RANK	NAME	ASN	EFF O/A
1st Lt	WALTER P EDMUNDSON	0412923 MC	11 Sept 43
1st Lt	RICHARD P S SMITH	0855121 AC	27 Sept 43
2nd Lt	CHARLES M CRONIN	0649762 AC	20 Sept 43
2nd Lt	WILLIAM S YAGER	0354402 AC	20 Sept 43

6. The following named EM orgn indicated are trfd as indicated eff this date. (Auth: Memo 35-15 Hq 2nd Air Force 12 May 43)

		FROM		TO
		728TH BOMB SQ (H)		
Pvt	(890)	ROBERT H HOFFMAN	32548476	Hq 452nd Bomb Gp (H)
Pvt	(502)	MORTON J KAUFMAN	32875778	731st Bomb Sq (H)
		729TH BOMB SQ (H)		
Pfc	(502)	WILLIAM J McKEOGH	36587894	730th Bomb Sq (H)
Pvt	(502)	WILLIAM F LUCAS	19106435	731st Bomb Sq (H)
		730TH BOMB SQ (H)		
Sgt	(502)	KENNETH L LINTELMANN	16046863	729th Bomb Sq (H)
Pfc	(501)	WILLIAM S ROBIN JR	36460363	Hq 452nd Bomb Gp (H)
		731ST BOMB SQ (H)		
Pvt	(502)	GEORGE VAN VEKOVEN	35096440	730th Bomb Sq (H)
Pvt	(502)	RAYMOND A MICHAELS	11072707	728th Bomb Sq (H)

7. The following named EM having been trfd to this Gp fr C-RP AAB Salt Lake City Utah and having reported for dy this date are asgd to orgn indicated and will report to the CO thereof for dy. (Par 4 SO 248 Hq 18th Repl Tg Salt Lake City Utah 5 Sept 43)

		728TH BOMB SQ (H)	
Cpl	(809)	FRANK L STECKHAHN	32767719
Pfc	(756)	HERBERT KRAMER	13171245
		729TH BOMB SQ (H)	
Cpl	(809)	HARRY L McKEEHAN	39287060
		730TH BOMB SQ (H)	
Cpl	(809)	SAMUEL WALDER	31271703
		731ST BOMB SQ (H)	
Cpl	(809)	STEPHEN N STROUB	32771430

2177

THIS PAGE IS UNCLASSIFIED

(SO 58 Hq 452nd Bomb Gp (H) Camp Rapid Rapid City S Dak 7 Sept 43 cont'd)

8. The following named EM having been trfd to this Gp fr 401st Bomb Gp (H) AAB Great Falls Montana and having reported for dy this date are asgd to orgn indicated and will report to the CO thereof for dy. (Auth: Par 18 SO 247 Hq AAB Great Falls Montana 4 Sept 43)

730TH BOMB SQ (H)

Sgt	(821)	ALAN T CALDWELL	12191245
Pfc	(683)	EUGENE WHITE III	32808687
Pfc	(754)	JULIAN P RAMLO	37263703
Pvt	(256)	DONALD R LENHART	35867108
Pvt	(929)	DONALD F JOHNSON	36243175

731ST BOMB SQ (H)

T/Sgt	(502)	CHARLES L ERVIN	16013393
S/Sgt	(283)	MICHAEL M TIMINSKY	32278087
Sgt	(807)	HAROLD W WILSON	19028744
Sgt	(283)	PETER TYNETSKI	32298682
Cpl	(888)	PAUL J FITZGERALD	33293848
Pfc	(283)	ARTHUR L KNOX	17068436
Pvt	(929)	JOHN BIRDSONG	34670235
Pvt	(060)	RALPH MONIZ	31308592

9. The following named EM orgn indicated is trfd as indicated eff this date. (Auth: Memo 35-15 Hq 2nd Air Force 12 May 43)

FROM			TO
731ST BOMB SQ (H)			
T/Sgt (711)	CLEO STEPP	6395265	Hq 452nd Bomb Gp (H)

By order of Lt Colonel WANGEMAN:

ARTHUR C ANDERSON,
Major, Air Corps,
Adjutant.

OFFICIAL:

ARTHUR C ANDERSON,
Major, Air Corps,
Adjutant.

THIS PAGE IS UNCLASSIFIED

R E S T R I C T E D

PREVIOUS SPECIAL ORDER NO 58 DATED 7 SEPTEMBER 1943 PARS 1 TO 9 INCLUSIVE

HEADQUARTERS 452ND BOMBARDMENT GROUP (H)
CAMP RAPID RAPID CITY SOUTH DAKOTA

SPECIAL ORDER)
:
NO.....59)

8 September 1943

1. A Special Courts-Martial is aptd to meet at this sta at 0900 September 10, 1943 or as soon thereafter as practicable for the trial of such persons of 452nd Domb Gp (H) as may be properly brought before it.

Detail for the Court

Major	HORACE G OLIVER	0183193 AC
Major	JOHN J JEWETT	0292207 AC
Major	ROBERT E KAUFMAN	0339886 AC
Major	EDWARD A ROSEN	0319264 AC
Capt	ROBERT O HENRY	0331410 AC
1st Lt	CHARLES L DAILY	0440692 AC

Trial Judge Advocate

1st Lt	WOODROW W BOGIE	0425337 AC

Defense Counsel

Capt	HAROLD P THORESON	0905852 AC

All unarraigned cases now in the hands of the Trial Judge Advocate of the Special Courts-Martial aptd by Par 3 SO 51 this Hq 31 Aug 43 will be turned over to the Trial Judge Advocate of this Courts-Martial for trial.

2. 1st Lt ARNOLD T ANDERSON 0501622 Ch C having been trfd to this Gp fr 338th Base Hq & AB Sq AAB Dalhart Texas (now on 6 days lv) is asgd to Hq 452nd Bomb Gp (H) and upon expiration of lv will report to the CO thereof for dy. (Auth: Par 9 SO 179 Hq AAB Dalhart Texas 3 Sept 43)

3. 2nd Lt JOHN S RAYMOND 0731328 AC is granted Ten (10) days lv of absence eff o/a 4 Oct 43. (Auth: AR 605-115)

4. The following named EM having been trfd to this Gp fr C-RP AAB Salt Lake City Utah and having reported for dy this date are asgd to orgn indicated and will report to the CO thereof for dy. (Auth: Par 3 SO 249 Hq 18th Repl Wg Salt Lake City Utah 6 Sept 43)

		729TH BOMB SQ (H)	
Pfc	(826)	THOMAS N GASTIO	32881106
		730TH BOMB SQ (H)	
Pfc	(826)	MELVIN A GOLDMAN	16081690
		731ST BOMB SQ (H)	
Pfc	(826)	FELIX E FERRELL	38396155

THIS PAGE IS UNCLASSIFIED

(SO 59 Hq 452nd Bomb Gp (H) Camp Rapid Rapid City S Dak 8 Sept 43 cont'd)

5. The following named EM having been trfd to this Gp fr 401st Bomb Gp (H) AAB Great Falls Montana and having reported for dy this date are asgd to orgn indicated and will report to the CO thereof for dy. (Auth: Par 18 SO 247 Hq AAB Great Falls Montana 4 Sept 43).

729TH BOMB SQ (H)

S/Sgt	(813)	WILLIAM MARTIAN	6995464
Cpl	(683)	JOHN J KUHN	35332686
Cpl	(683)	ELTON SHENBART	34398653
Pfc	(060)	EDWIN McCARRY	34709761
Pfc	(060)	THOMAS G BAUDOIN	38483191

6. So much of Par 4 SO 52 this Hq 1 Sept 43 that reads:

728TH BOMB SQ (H)
CREW # 3

AG Sgt (612) THOMAS WILEY 18208488

729TH BOMB SQ (H)
CREW # 27

AG Sgt (612) WARREN H HICKEY 11116859

is amended to read:

728TH BOMB SQ (H)
CREW # 3

AG Pvt (612) THOMAS WILEY 18208488

729TH BOMB SQ (H)
CREW # 27

AG Pvt (612) WARREN H HICKEY 11116859

By order of Lt Colonel WANGEMAN:

ARTHUR C ANDERSON,
Major, Air Corps,
Adjutant.

OFFICIAL:

Arthur C Anderson
ARTHUR C ANDERSON,
Major, Air Corps,
Adjutant.

THIS PAGE IS UNCLASSIFIED

R E S T R I C T E D

PREVIOUS SPECIAL ORDER NO 59 DATED 8 SEPTEMBER 1943 PARS 1 TO 6 INCLUSIVE

HEADQUARTERS 452ND BOMBARDMENT GROUP (H)
CAMP RAPID RAPID CITY SOUTH DAKOTA

SPECIAL ORDER)
:
NO.....60)

9 September 1943

1. Pfc (070) FERRIS C PARSONS 36452895 Hq 452nd Bomb Gp (H) is trfd to 729th Bomb Sq (H) eff this date. (Auth: Memo 35-15 Hq 2nd Air Force 12 May 43)

2. So much of Par 5 SO 55 this Hq 4 Sept 43 as pertains to the following EM as reads:

Pfc (275) 728TH BOMB SQ (H) WILLIAM A MCALHEE 33740473

is amended to read:

Pfc (275) 729TH BOMB SQ (H) WILLIAM A MCALHEE 33740473

3. 2nd Lt JESSE M McBRIDE 01553696 Ord Dept is in addition to his other duties aptd Gp Ord Officer.

4. 2nd Lt HARMON PYLES 0857089 AC is in addition to his other duties aptd Actg Gp Eng Officer during the temp absence of 1st Lt JOHN R McCRAY 0434296 AC.

5. 1st Lt JOHN R McCRAY 0434296 AC is granted Five (5) days leave of absence eff o/a 11 Sept 43. (Auth: AR 605-115)

6. Pfc (756) JOSEPH F BREUNIG 37317403 having been trfd to this Gp fr C-RP AAB Salt Lake City Utah and having reported for dy this date is asgd to 729th Bomb Sq (H) and will report to the CO thereof for dy. (Auth: Par 4 SO 248 Hq 18th Repl Gp Salt Lake City Utah 5 Sept 43)

7. Pfc (055) CHARLES W CUSTER 35418892 having been trfd to this Gp fr Hq & Hq Sq Second Air Force Colorado Springs Colo and having reported for dy this date is asgd to Hq 452nd Bomb Gp (H) and will report to the CO thereof for dy. (Auth: Par 9 SO 127 Hq 2nd Air Force Colorado Springs Colo 2 Sept 43)

8. So much of Par 1 SO 53 this Hq 2 Sept 43 as reads: "fr September 1, 43, to 30 Sept 43 Incl" is amended to read: "fr September 2, 43 to 30 Sept 43 Incl".

By order of Lt Colonel WAGGENER:

ARTHUR C ANDERSON,
Major, Air Corps,
Adjutant.

OFFICIAL:

Arthur C Anderson
ARTHUR C ANDERSON,
Major, Air Corps,
Adjutant.

THIS PAGE IS UNCLASSIFIED

RESTRICTED

PREVIOUS SPECIAL ORDER NO 60 DATED 9 SEPTEMBER 1943 PARS 1 TO 8 INCLUSIVE

HEADQUARTERS 452ND BOMBARDMENT GROUP (H)
CAMP RAPID RAPID CITY SOUTH DAKOTA

SPECIAL ORDER)
:
NO.....61)

10 September 1943

1. Major ROBERT H RANSOM 0123426 AC having been trfd to this Gp fr 18th Repl Wg Salt Lake City Utah and having reported for dy this date is asgd to Hq 452nd Bomb Gp (H) and will report to the CO thereof for dy. (Auth: Par 17 SO 249 Hq 18th Repl Wg Salt Lake City Utah 6 Sept 43)

2. Major JACK A RICHARDSON 0351187 AC having been trfd to this Gp fr 18th Repl Wg Salt Lake City Utah and having reported for dy this date is asgd to 729th Bomb Sq (H) and will report to the CO thereof for dy. (Auth: Par 17 SO 249 18th Repl Wg Salt Lake City Utah 6 Sept 43)

3. Capt ABNER J BARNUM 0373016 AC having been trfd to this Gp fr 18th Repl Wg Salt Lake City Utah and having reported for dy 9 Sept 43 is asgd to 730th Bomb Sq (H) and will report to the CO thereof for dy. (Auth: Par 17 SO 249 Hq 18th Repl Wg Salt Lake City Utah 6 Sept 43)

4. 2nd Lt LEON FELDMAN 0568103 having been trfd to this Gp fr 383rd Bomb Gp (H) AAB Geiger Field Spokane Wash. and having reported for dy this date is asgd to 730th Bomb Sq (H) and will report to the CO thereof for dy. (Auth: TWX 17th Wig S-223-G AAB Walla Walla Wash)

5. The following named EM having been trfd to this Gp fr 395th Bomb Gp (H) and having reported for dy this date are asgd to orgn indicated and will report to the CO thereof for dy. (Auth: Par 16 SO 250 Hq AAB Ephrata Wash 7 Sept 43)

730TH BOMB SQ (H)

Cpl	(501)	DAVID R STROMBOM	36327641
Pfc	(501)	WILLIAM M ROBERTS JR	39281577

731ST BOMB SQ (H)

Pfc	(501)	PAUL GEDANSKY	326145089

6. The following named EM having been trfd to this Gp fr 401st Bomb Gp (H) AAB Glasgow Montana and having reported for dy this date are asgd to orgn indicated and will report to the CO thereof for dy. (Auth: Par 20 SO 247 Hq AAB Great Falls Montana 4 Sept 43)

728TH BOMB SQ (H)

S/Sgt	(502)	JOSEPH J TOMCZYK	13025340
Sgt	(683)	JAMES J QUINN	32337517
Pfc	(060)	SALVATORE S BORELLI	39408488

729TH BOMB SQ (H)

Sgt	(060)	CHARLES A HUGHES	32453654

THIS PAGE IS UNCLASSIFIED

(Par 6 SO 61 Hq 452nd Bomb Gp (H) Camp Rapid Rapid City S Dak 10 Sept 43 cont'd)

731ST BOMB SQ (H)

Cpl	(060)	MERTON LIPSTOCK	12193268
Pvt	(256)	CHESTER G ANDERSON	36227577

7. Pvt FREEMAN W CAHOON 31159138 728th Bomb Sq (H) is reld fr dy requiring regular and frequent participation in aerial flights eff this date.

8. So much of Par 5 SO 58 this Hq 7 Sept 43 that reads:

RANK	NAME	ASN	EFF O/A
1st Lt	WALTER P EDMUNDSON	0442923 AC	11 Sept 43
1st Lt	RICHARD P S SMITH	0855121 AC	27 Sept 43
2nd Lt	CHARLES M CRONIN	0649762 AC	20 Sept 43
2nd Lt	WILLIAM S YAGER	0354402 AC	20 Sept 43

is amended to read:

RANK	NAME	ASN	DAYS LV	EFF O/A
1st Lt	WALTER P EDMUNDSON	0442923 AC	10	11 Sept 43
1st Lt	RICHARD P S SMITH	0855121 AC	10	27 Sept 43
2nd Lt	CHARLES M CRONIN	0649762 AC	10	20 Sept 43
2nd Lt	WILLIAM S YAGER	0354402 AC	10	20 Sept 43

By order of Lt Colonel WANGEMAN:

ARTHUR C ANDERSON,
Major, Air Corps,
Adjutant.

OFFICIAL:

Arthur C Anderson

ARTHUR C ANDERSON,
Major, Air Corps,
Adjutant.

THIS PAGE IS UNCLASSIFIED

R E S T R I C T E D

PREVIOUS SPECIAL ORDER NO 61 DATED 10 SEPTEMBER 1943 PARS 1 TO 8 INCLUSIVE

HEADQUARTERS 452ND BOMBARDMENT GROUP (H)
CAMP RAPID RAPID CITY SOUTH DAKOTA

SPECIAL ORDER)
:
NO.....62)

11 September 1943

1. The following named EM having been trfd to this Gp fr AAB Moses Lake Wash and having reported for dy this date are asgd to orgn indicated and will report to the CO thereof for dy. (Auth: Par 2 SO 225 Hq AAB Moses Lake Wash 7 Sept 43)

HQ 452ND BOMB GP (H)

Cpl	(501)	JOSEPH R HUNT	39409342
Cpl	(501)	JAMES E CROUSE	15200779

2. Pvt (928) CHARLES R BOUCK 39574442 having been trfd to this Gp fr 01st Bomb Gp (H) AAB Great Falls Montana and having reported for dy this date is asgd to 731st Bomb Sq (H) and will report to the CO thereof for dy. (Auth: Par 19 SO 247 Hq AAB Great Falls Montana 4 Sept 43)

3. Cpl LLOYD M TRIPP 36242900 Hq 452nd Bomb Gp (H) is promoted to the gr of Sergeant (Temp) eff this date. (Auth: Memo 35-4 Second Air Force 31 May 43)

4. Upon recommendation of his Sq Comdr Cpl STANLEY A ZEBROWSKI 33330572 is reduced to the gr of Pvt. (Auth: AR 615-5 and Memo 35-4 Hq Second Air Force 31 May 43)

5. The following named EM orgn indicated are trfd as indicated eff this date. (Auth: Memo 35-15 Hq Second Air Force 12 May 43)

			FROM		TO
			HQ 452ND BOMB GP (H)		729TH BOMB SQ (H)
Pfc	(861)	JOHN H NATALE		33450483	
			729TH BOMB SQ (H)		
Pfc	(861)	GRADY M SWANSON		34766861	HQ 452ND BOMB GP (H)

6. So much of Par 3 SO 60 this Hq 9 Sept 43 that reads:

2nd Lt JESSE M McBRIDE 01553696

is amended to read:

2nd Lt JESSE P McBRIDE 01553696

6. 1st Lt ROY E FREDRICKSEN 0-422652 AC is granted Five (5) days lv of absence eff o/a 13 September 1943. (Auth: AR 605-115)

THIS PAGE IS UNCLASSIFIED

(SO 62 Hq 452nd Bomb Gp (H) Camp Rapid Rapid City S Dak 11 Sept 43 cont'd)

7. The following named EM having been trfd to this Gp fr C-RP AAB Salt Lake City Utah and having reported for dy this date are asgd to orgn indicated and will report to the CO thereof for dy. (Auth: Par 3 SO 252 Hq 18th Repl Wg Salt Lake City Utah 9 Sept 43)

728TH BOMB SQ (H)

Cpl	(683)	JOHN J BISHOP	32701924
Cpl	(685)	RICHARD J SCHREINER	35092304
Cpl	(685)	ALBERT A SINUSAS	32797070

729TH BOMB SQ (H)

Cpl	(683)	HARRY C KEELER	36575195
Cpl	(685)	ROBERT E BROUILLETTE JR	38317826
Cpl	(685)	JOHN J GALLO	32751037
Cpl	(685)	JOSEPH ROSTA	35604992
Cpl	(685)	ARTHUR J LARSON	17154147

730TH BOMB SQ (H)

Cpl	(683)	EUGENE C ROMANOWSKI	35578410
Cpl	(678)	WENDELL GORGIE	39557550
Cpl	(678)	WILLIAM J LUNBERG JR	36566833
Pfc	(683)	DONALD R MAC LEOD	31288963
Pfc	(685)	CHARLES E BUCHER	37515079

731ST BOMB SQ (H)

Cpl	(683)	SAMUEL ISLER	32700463
Cpl	(683)	THADDEUS J KWALICK	13155673
Cpl	(678)	WILBURN L SCHMITZ	35725564
Cpl	(678)	CYRIL E SHADOWER	15195183
Cpl	(678)	HOMER J VENABLE	39693800

8. Sgt. (754) VINCENT SCALI JR 12129688 having been trfd to this Gp fr Hq TS, AAFCTTC, Madison Wisconsin and having reported for dy this date is asgd to 729th Bomb Sq (H) and will report to CO thereof for dy. (Auth: Par 6 SO 241 Hq TS AAFCTTC, Madison Wisconsin dd 29 Aug 1943)

9. Cpl (501) JOHN A LOSS 33240509 having been trfd to this Gp fr 396th Bomb Gp (H) AAB Moses Lake Wash and having reported for dy this date is asgd Hq 452nd Bomb Gp (H) and will report to CO thereof for dy. (Auth: Par 2 SO 225 Hq AAB Moses Lake Wash dd 7 Sept 1943)

By order of Lt Colonel WANGELIN:

ARTHUR C ANDERSON
Major, Air Corps
Adjutant.

OFFICIAL:

Arthur C Anderson
ARTHUR C ANDERSON
Major, Air Corps
Adjutant

THIS PAGE IS UNCLASSIFIED

R E S T R I C T E D

PREVIOUS SPECIAL ORDER NO 62 DATED 11 SEPTEMBER 1943 PARS 1 TO 9 INCLUSIVE

HEADQUARTERS 452ND BOMBARDMENT GROUP (H)
CAMP RAPID RAPID CITY SOUTH DAKOTA

SPECIAL ORDER)
:
NO.....63)

12 September 1943

1. The following named EM having been trfd to this Gp fr C-RP AAB Salt Lake City Utah and having reported for dy this date are asgd to orgn indicated and will report to the CO thereof for dy. (Auth: Par 5 SO 253 Hq 18th Repl Wg Salt Lake City Utah 10 Sept 43)

		728TH BOMB SQ (H)	
Pfc	(756)	CARMEN MORANO	13177169
		729TH BOMB SQ (H)	
Cpl	(756)	ELBERT H VAUGHN	14103881
Pvt	(931)	JAMES E HARTMAN	35172520
Pvt	(931)	EDWARD METTLER	36481347
Pvt	(931)	HERMAN MOSKOWITZ	33586511
Pvt	(932)	JOHN S SNOW	39102185
Pvt	(756)	LEO F SCULLY	12203982
		730TH BOMB SQ (H)	
Sgt	(756)	WALTER BECK	32327671
Cpl	(756)	ALBERT W WIENS	37237039
Pfc	(685)	CLAIR W BEAUMAN JR	31268411
Pfc	(756)	JOHN D CANFILIPPO	32718497
		731ST BOMB SQ (H)	
Cpl	(685)	CYRUS J HUOT	16087788
Cpl	(756)	MICHAEL WEISS	32661709
Pfc	(931)	MERLE E GRUBB	36482563
Pfc	(756)	THEODORE SPIEGEL	32711890

2. So much of Par 6 SO 62 this Hq 11 Sept 43 that reads:

Five (5) days lv

is amended to read:

Ten (10) days lv
(1st Lt ROY E FREDRICKSEN granted lv of absence)

By order of Lt Colonel WANGEMAN:

OFFICIAL:

Arthur C Anderson
ARTHUR C ANDERSON,
Major, Air Corps,
Adjutant.

ARTHUR C ANDERSON,
Major, Air Corps,
Adjutant.

THIS PAGE IS UNCLASSIFIED

R E S T R I C T E D

PREVIOUS SPECIAL ORDER NO 63 DATED 12 SEPTEMBER 1943 PARS 1 TO 2 INCLUSIVE

HEADQUARTERS 452ND BOMBARDMENT GROUP (H)
CAMP RAPID RAPID CITY SOUTH DAKOTA

SPECIAL ORDER)
: 13 September 1943
NO.....64)

1. The following named EM having been trfd to this Gp fr 383rd Bomb Gp (H) AAB Geiger Field Wash and having reported for dy this date are asgd to orgn indicated and will report to the CO thereof for dy. (Auth: Par 2 SO 251 AAB Geiger Field Wash 8 Sept 43)

729TH BOMB SQ (H)

Cpl	(501)	JOHN G MANON	37235422
Cpl	(890)	ROBERT E MASON	20933231
Pfc	(501)	JOHN W PIEKIELO	16170680

2. 2nd Lt THEODORE VEHARD 0570616 AC is granted Ten (10) days lv of absence eff o/a 20 Sept 43. (Auth: AR 605-115)

3. Cpl (678) DONALD W HOFF 39280455 having been trfd to this Gp fr C-RP AAB Salt Lake City Utah and having reported for dy this date is asgd to 728th Bomb Sq (H) and will report to the CO thereof for dy. (Auth: Par 2 SO 254 Hq 18th Repl Wg Salt Lake City Utah 11 Sept 43)

4. The following named EM having been trfd to this Gp fr C-RP AAB Salt Lake City Utah and having reported for dy this date are asgd to orgn indicated and will report to the CO thereof for dy. (Auth: Par 2 SO 255 Hq 18th Repl Wg Sale Lake City Utah 12 Sept 43)

728TH BOMB SQ (H)

Pfc	(931)	TROY L COLLINS	34670363
Pvt	(037)	ROBERT V ARMSTRONG	39021407
Pvt	(931)	LEWIS E MILLER	38342803

729TH BOMB SQ (H)

Pfc	(756)	HOWARD G THOMAS	39690584
Pfc	(931)	EDWARD M KLEIN	37520133
Pvt	(931)	LOYD A CREER	38344199
Pvt	(931)	LEO P STAFFORD	38468861
Pvt	(037)	EUGENE W CAMPBELL	37050642
Cpl	(678)	ROY A W ANDERSON	17089774

730TH BOMB SQ (H)

Cpl	(678)	HENRY F PILARSKI	36807549
Pvt	(931)	HERMAN E FRANCISCO	36594881
Pvt	(931)	ELMER J POSTON	33555996
Pvt	(931)	JOSEPH R APARICIO	39557170

THIS PAGE IS UNCLASSIFIED

(Par 4 SO 64 Hq 452nd Bomb Gp (H) Camp Rapid Rapid City S Dak 13 Sept 43 cont'd)

731ST BOMB SQ (H)

Pfc	(931)	DONALD J CRULL	36305828
Pvt	(931)	ELVIN M JUSTICE	34629658
Pvt	(931)	JAMES D TODD	34669733

5. So much of Par 4 SO 62 this Hq 11 Sept 43 as reads: "Cpl STANLEY A ZEBROWSKI 33330572 is reduced to the gr of Pvt." is amended to read: "Cpl STANLEY A ZEBROWSKI 33330572 731st Bomb Sq (H) is reduced to the gr of Pvt."

By order of Lt Colonel WANGEMAN:

ARTHUR C ANDERSON,
Major, Air Corps,
Adjutant.

OFFICIAL:

ARTHUR C. ANDERSON,
Major, Air Corps,
Adjutant.

THIS PAGE IS UNCLASSIFIED

R E S T R I C T E D

PREVIOUS SPECIAL ORDER NO 64 DATED 13 SEPTEMBER 1943 PARS 1 TO 5 INCLUSIVE

HEADQUARTERS 452ND BOMBARDMENT GROUP (H)
CAMP RAPID RAPID CITY SOUTH DAKOTA

SPECIAL ORDER) 14 September 1943
:
NO.....65)

1. 2nd Lt ABRAM J COHEN 0574[illegible] AC is reld fr asgmt and dy with 731st Bomb Sq (H) is asgd to Hq 452nd Bomb Gp (H) and is aptd Gp Special Service Officer.

2. Capt HAROLD P THORESON 0905852 AC is in addition to his other duties aptd Gp Schools Officer.

3. Lv of absence is granted the following named Officers as indicated: (Auth: AR 615-115)

RANK	NAME	ASN	DAYS LV	EFF D/A
1st Lt	MALCOLM G NOYES	0432810 AC	10	15 Sept 43
1st Lt	CHARLES L DAILY	0440692 AC	10	17 Sept 43
2nd Lt	CARL G CARLSON	0574153 AC	10	20 Sept 43

4. Upon recommendation of his Sq Comdr Cpl CHARLES L THERRIEN 31128730 731st Bomb Sq (H) is reduced to the gr of Pvt. (Auth: AR 615-5 and Memo 35-4 Hq Second Air Force 31 May 43)

5. Pvt (050) HERMAN H MERKLE 33600726 having been trfd to this Gp fr 401st Bomb Gp (H) AAB Great Falls Montana and having reported for dy this date is asgd to 729th Bomb Sq (H) and will report to the CO thereof for dy. (Auth: Par 18 SO 247 Hq AAB Great Falls Montana 4 Sept 43)

6. Pvt (060) JOE MADRID 39693432 having been trfd to this Gp fr 401st Bomb Gp (H) AAB Great Falls Montana and having reported for dy this date is asgd to 730th Bomb Sq (H) and will report to the CO thereof for dy. (Auth: Par 26 SO 251 Hq AAB Great Falls Montana 8 Sept 43)

By order of Lt Colonal WANGEMAN:

ARTHUR C ANDERSON,
Major, Air Corps,
Adjutant.

OFFICIAL:

Arthur C Anderson
ARTHUR C ANDERSON,
Major, Air Corps,
Adjutant.

1899

THIS PAGE IS UNCLASSIFIED

R E S T R I C T E D

PREVIOUS SPECIAL ORDER NO 65 DATED 14 SEPTEMBER 1943 PARS 1 TO 6 INCLUSIVE

HEADQUARTERS 452ND BOMBARDMENT GROUP (H)
CAMP RAPID RAPID CITY SOUTH DAKOTA

SPECIAL ORDER)
:
NO.....66)

15 September 1943

1. Under the provisions of AR 345-1000 the following qualifications with Carbine, Caliber .30 M1 is announced:

RANK	NAME	ASN	SCORE	QUAL
		OFFICERS		
1st Lt	Noyes Malcolm	0432810	168	s
2nd Lt	Gegan John B	0862148	136	mkm
2nd Lt	Orberg Henry E	0678754	136	mkm
		ENLISTED MEN		
		728TH BOMB SQ (H)		
Cpl	Fabert Harry J	35401188	158	mkm
Cpl	Friedberg Bernard	32714044	157	mkm
Pvt	Porcaro Carlo B	12154199	152	mkm
S/Sgt	Beers Edward F	19070926	151	mkm
S/Sgt	Kess Raymond P	16022006	149	mkm
Pvt	Hadfield George H Jr	31083032	148	mkm
S/Sgt	Welchans Harold W	16015387	148	mkm
Pfc	Bucci Louis F	35600672	145	mkm
Pfc	Pierce Paul R	34623488	144	mkm
Pfc	Ganter Don L	36808179	142	mkm
Cpl	Nettnin Robert F	32584967	141	mkm
Pfc	Hall Emulous E Jr	31308914	140	mkm
S/Sgt	Anderson John D	18040737	139	mkm
M/Sgt	Speed Raymond J	6951247	135	mkm
S/Sgt	Lugaila John	33263994	137	mkm
S/Sgt	Griffin Robert M	38195073	135	mkm
		729TH BOMB SQ (H)		
Pfc	Yawger William	32601762	183	ER
Pfc	Stout Charles E	37659637	180	mkm
Pvt	Banes George T	34645475	172	s
Pfc	Iadarola George	31343287	161	s
Cpl	Eldridge Carl D	32290149	160	s
Cpl	Koval Norman J	36457441	159	mkm
Pvt	Schab Arthur	12187997	153	mkm
Pvt	Goneno Andrew	36374538	151	mkm
Pvt	Bardwell Victor N	35650622	149	mkm
Sgt	McGilvery John W	18103242	147	mkm
Pvt	Brown Gerald E	35600411	147	mkm
Pvt	Giannotti Alfred W	32632458	145	mkm
		730TH BOMB SQ (H)		
Pfc	Smallen John L	37414885	176	ER
Pfc	Perry Kenneth J	36809428	171	s
Cpl	Jordan Paul W	35668156	169	s

THIS PAGE IS UNCLASSIFIED

(Par 1 SO 66 Hq 452nd Bomb Gp (H) Camp Rapid Rapid City S Dak 15 Sept 43 cont'd)

Sgt	Collins Ransome C	15013488	155	mkm
Cpl	Maslowski Emil J	36314518	155	mkm
Pfc	Kavanagh Matthew J Jr	32712137	153	mkm
Pfc	Spitzer Harold F	16104041	154	mkm
Pfc	Hern Daniel R	32601707	152	mkm
Pvt	Spiegel Seymour	02630730	150	mkm
Cpl	Nelson Kenneth M	37233264	149	mkm
Pfc	Goldberg Abraham C	32877523	148	mkm
Cpl	Craver Paul U	34597809	144	mkm
Pfc	Tremblay Gaeton C	31295056	144	mkm
Cpl	Klepinger Lowell A	37433257	142	mkm
Pvt	Duran Manuel	38182032	142	mkm
	731ST BOMB SQ (H)			
Cpl	McKissack Paul L	17128883	178	ER
Pvt	Michaels Raymond A	11072707	174	s
Pvt	Birdsong John	34670235	162	s
Cpl	Milligan Joseph F	13152609	156	mkm
Pfc	Schwartz Allen	12141154	153	mkm
Pvt	Moniz Ralph	31308592	152	mkm
Cpl	Cory Jesse D	35509584	147	mkm
Pvt	Repasy Joseph B	33261937	143	mkm
Pfc	Beacorn John H	32864398	142	mkm
Pvt	Waldstein Milton F	32555370	141	mkm
Cpl	Delzell William F	32265332	140	mkm
Pfc	Mantell Carl	16126995	139	mkm
Cpl	Sterling Kenneth G	32476589	139	mkm
Pfc	Ferrier Dale W	33616613	139	mkm
Cpl	Stroub Stephen N	32771430	138	mkm
Cpl	Kutchal Anthony J	17120938	137	mkm
Pvt	O'Daniel James R	38208371	137	mkm
T/Sgt	Rosemont Matthew	6997900	135	mkm
	729TH BOMB SQ (H)			
Cpl	Grimm Marcel N	35521295	140	mkm
Pvt	Jenkins Sam	35137728	140	mkm
Pvt	Tuma Vern E	37454344	140	mkm
Pvt	Vanderhofe Leonard D	37214086	139	mkm
Cpl	Sparks William F	31166076	138	mkm
Pvt	Wadosky Steve	35640191	137	mkm
S/Sgt	Feller Joseph L	16029692	137	mkm
Pfc	Ready Vernon C	32471806	144	mkm
	730TH BOMB SQ (H)			
Pfc	Remkes John M	36406076	140	mkm
Sgt	Gill William	11047054	136	mkm
Cpl	Blake George F	39192578	135	mkm

2. 1st Lt GERALD R CARRIS 0429015 AC is granted Seven (7) days lv of absence eff o/a 19 Sept 43. (Auth: AR 605-115)

3. Cpl (824) CHARLES E KINNEY 35605185 729th Bomb Sq (H) is trfd to 730th Bomb Sq (H) eff 16 Sept 43. (Auth: Memo 35-15 Hq 2nd Air Force 12 May 43)

THIS PAGE IS UNCLASSIFIED

(SO 66 Hq 452nd Bomb Gp (H) Camp Rapid Rapid City S Dak 15 Sept 43 cont'd)

4. Pfc ROBERT N CAINE 12090691 729th Bomb Sq (H) is promoted to the gr of Corporal (Temp) eff this date. (Auth: AR 615-5 and Memo 35-4 Hq Second Air Force 31 May 43)

5. Pfc (405) CLARENCE L SHOTWELL 37182745 having been trfd to this Gp fr 383rd Bomb Gp (H) AAB Geiger Field Wash and having reported for dy this date is asgd to 729th Bomb Sq (H) and will report to the CO thereof for dy. (Auth: Par 2 SO 251 AAB Hq Geiger Field Wash 8 Sept 43)

6. The following named EM having been trfd to this Gp fr 401st Bomb Gp (H) and having reported for dy this date are asgd to orgn indicated and will report to the CO thereof for dy. (Auth: Par 21 SO 247 AAB Hq Great Falls Montana 4 Sept 43)

		728TH BOMB SQ (H)	
Pfc	(060)	ROY E MITCHELL	39563019
		729TH BOMB SQ (H)	
Pfc	(060)	MODESTO M LARA	38458259

7. The following named EM having been trfd to this Gp fr C-RP AAB Salt Lake City Utah and having reported for dy this date are asgd to orgn indicated and will report to the CO thereof for dy. (Auth: Par 4 SO 256 Hq 18th Repl Wg Salt Lake City Utah 13 Sept 43)

		728TH BOMB SQ (H)	
Cpl	(824)	ARTHUR E HOWREN	37609157
Pfc	(683)	JOHN P DUNNE	36733339
Pvt	(620)	HOWARD B GLOVER	14181674
		729TH BOMB SQ (H)	
Cpl	(685)	WILLIAM E ANDERSON	14159404
Cpl	(678)	ROBERT L CURL	17071407
		730TH BOMB SQ (H)	
Cpl	(824)	WILLARD L COOPER	34764035
Cpl	(685)	CHARLES W DAGNER	18183258
Pvt	(931)	RALPH R EMBODY JR	36464348
		731ST BOMB SQ (H)	
Cpl	(685)	DAVID C CAMPBELL	13170906
Pfc	(931)	ROBERT E HAGAMAN	36482049

By order of Lt Colonel WANGEMAN:

ARTHUR C ANDERSON,
Major, Air Corps,
Adjutant.

OFFICIAL:

Arthur C Anderson

ARTHUR C ANDERSON,
Major, Air Corps,
Adjutant.

THIS PAGE IS UNCLASSIFIED

R E S T R I C T E D

PREVIOUS SPECIAL ORDER NO 66 DATED 15 SEPTEMBER 1943 PARS 1 TO 7 INCLUSIVE

HEADQUARTERS 452ND BOMBARDMENT GROUP (H)
CAMP RAPID RAPID CITY SOUTH DAKOTA

SPECIAL ORDER) 16 September 1943
:
NO.....67) E X T R A C T

1. Lv of absence is granted the following named Officers as indicated: (Auth: AR 615-115)

RANK	NAME	ASN	DAYS LV	EFF O/A
2nd Lt	EARL W TRUEX	0804536 AC	10	16 Sept 43
2nd Lt	LEO J DWYER	0809560 AC	10	17 Sept 43
2nd Lt	EVERETT S PHILLIPS	0751755 AC	10	17 Sept 43
2nd Lt	WALTER J FROST	0746803	10	17 Sept 43

2. Upon his own request M/Sgt WILLIAM E EISBERRY 6833889 731st Bomb Sq is reduced to the gr of Pvt without prejudice. (AR 615-5 and Memo 35-4 Hq Second Air Force 31 May 43)

3. Upon recommendation of his Sq Comdr Pvt WILLIAM E EISBERRY 6833889 731st Bomb Sq (H) is promoted to the gr of Technical Sergeant (Temp). (Auth: AR 615-5 and Memo 35-4 Hq Second Air Force 31 May 43)

4. Upon recommendation of his Sq Comdr Sgt EUGENE C McCROY 16073946 728th Bomb Sq (H) is reduced to the gr of Pvt. (Auth: Par 13a AR 615-5 and Memo 35-4 Hq Second Air Force 31 May 43)

5. The following named EM orgn indicated are trfd as indicated eff this date. (Auth: Memo 35-15 Hq Second Air Force 12 May 43)

FROM			TO
HQ 452ND BOMB GP (H)			
Pfc (861)	FREDERICK E CARY	32864365	728th BOMB SQ (H)
729TH BOMB SQ (H)			
Pvt (345)	JAMES L LOBB	36442388	731ST BOMB SQ (H)

* * *

By order of Lt Colonel WANGEMAN:

ARTHUR C ANDERSON,
Major, Air Corps,
Adjutant.

OFFICIAL:

ARTHUR C ANDERSON,
Major, Air Corps,
Adjutant.

THIS PAGE IS UNCLASSIFIED

R E S T R I C T E D

PREVIOUS SPECIAL ORDER NO 67 DATED 16 SEPTEMBER 1943 PARS 1 TO 9 INCLUSIVE

HEADQUARTERS 452ND BOMBARDMENT GROUP (H)
CAMP RAPID RAPID CITY SOUTH DAKOTA

SPECIAL ORDER)
:
NO.....68)

17 September 1943

1. M/Sgt (502) VICTOR M PLUMMER 18089821 having been trfd to this Gp fr 401st Bomb Gp (H) AAB, Great Falls, Montana and having reported for dy this date is asgd to 728th Bomb Sq (H) and will report to the CO thereof for dy. (Auth: Par 18 SO 247 Hq AAB Great Falls Montana 4 Sept 43)

2. The following named EM having been trfd to this Gp fr 401st Bomb Gp (H) AAB Great Falls, Montana and having reported for dy this date are asgd to orgn indicated and will report to the CO thereof for dy. (Auth: Par 19 SO 247 Hq AAB Great Falls Montana 4 Sept 43)

729TH BOMB SQ (H)

Cpl	(928)	GEORGE O PENNINGTON	37202011
Pfc	(256)	IRVING E DAVID	31248747

3. The following named EM having been trfd to this Gp fr Gp Cadre Tng Comd 17th BOTW Camp Rapid Rapid City S Dak and having reported for dy this date are asgd to orgn indicated and will report to the CO thereof for dy. (Auth: Par 3 SO 63 Hq 17th BOTW GCTC Camp Rapid Rapid City S Dak 16 Sept 43)

HQ 452ND BOMB GP (H)

Cpl	(699)	GARNER CLARK	35484154
Cpl	(264)	NICHOLAS MARTELLACCI	33580311

728TH BOMB SQ (H)

Cpl	(409)	GORDON H TROPF	35423135

4. Sgt (824) GEORGE W HAMMOND 35382105 having been trfd to this Gp fr 401st Bomb Gp (H) AAB Great Falls Montana and having reported for dy this date is asgd to 728th Bomb Sq (H) and will report to the CO thereof for dy. (Auth: Par 20 SO 247 Hq AAB Great Falls Montana 4 Sept 43)

5. Upon recommendation of His Sq Comdr Cpl EDWARD T HANNON 13109126 730th Bomb Sq (H) is reduced to the gr of Pvt. (Auth: AR 615-5 and Memo 35-4 Hq Second Air Force 31 May 43)

6. Capt MORTON J FREEDMAN 0168435 MC is granted Ten (10) days lv of absence eff o/a 11 Oct 43. (Auth: AR 605-115)

By order of Lt Colonel WANGEMAN:

OFFICIAL:

Arthur C Anderson

ARTHUR C ANDERSON,
Major, Air Corps,
Adjutant.

ARTHUR C ANDERSON,
Major, Air Corps,
Adjutant.

THIS PAGE IS UNCLASSIFIED

R E S T R I C T E D

PREVIOUS SPECIAL ORDER NO 68 DATED 17 SEPTEMBER 1943 PARS 1 TO 6 INCLUSIVE

HEADQUARTERS 452ND BOMBARDMENT GROUP (H)
CAMP RAPID RAPID CITY SOUTH DAKOTA

SPECIAL ORDER)
:
NO.....69)

18 September 1943

1. Sgt (757) WALTER E YORK 16162178 having been trfd to this Gp fr 396th Bomb Gp (H) Moses Lake Wash and having reported for dy this date is asgd to 729th Bomb Sq (H) and will report to the CO thereof for dy. (Auth: Par 4 SO 232 Hq AAB Moses Lake Wash 14 Sept 43)

2. The following named EM having been trfd to this Gp fr 401st Bomb Gp (H) AAB Great Falls Montana and having reported for dy this date are asgd to orgn indicated and will report to the CO thereof for dy. (Auth: Par 19 SO 247 Hq AAB Great Falls Montana 4 Sept 43)

728TH BOMB SQ (H)

Pfc (683) RICHARD H KLOCK 39558869

730TH BOMB SQ (H)

Pfc (060) SIDNEY POWELL 32809107

731ST BOMB SQ (H)

Pvt (929) SAMUEL E CARVER JR 34544548

3. Sgt (501) ALBERT ROTHBAUM 32293432 729th Bomb Sq (H) is trfd to Hq 452nd Bomb Gp (H) eff this date. (Auth: Memo 35-15 Hq 2nd Air Force 12 May 43)

4. Under the provisions of AR 345-1000 the following qualficiations with the Pistol is announced:

OFFICERS

RANK	NAME	ASN	SCORE	QUAL
2nd Lt	Phillips Everett S	0751755	83	PSD
2nd Lt	Roser Elvyn G	0751761	79	PSD
2nd Lt	Hattrem Donald W	0677732	75	PSD
2nd Lt	Turner Milton	0800429	63	PMD
2nd Lt	Robertson Orville E	0746611	62	PMD
2nd Lt	Schimmel Robert C	0804411	70	PMD

ENLISTED MEN

731ST BOMB SQ (H)

M/Sgt	Elsberry William E	6833889	88	PSD
Sgt	King Luther B	34721646	78	PSD
S/Sgt	Defoe Jack B	19002?99	76	PSD
Sgt	Schaffitzel Bill G	37498166	75	PSD
Sgt	Donoghue Leo J	12162794	75	PSD
Sgt	Zinos Chester	16168543	71	PMD
Sgt	Fryer James M	38237735	67	PMD

THIS PAGE IS UNCLASSIFIED

(Par 4 SO 69 Hq 452nd Bomb Gp (H) Camp Rapid Rapid City S Dak 18 Sept 43 cont'd)

Sgt	Buchanen Henry	6275480	65	PMD
Cpl	Jones, Archer S Jr	37736548	64	PMD
Sgt	Elliott Albert A Jr	18217089	62	PMD
Sgt	Westerveelt G J	36196277	62	PMD
Sgt	Peterson Leroy W	6966714	62	PMD
Sgt	Rohlfs Merle E.	16076377	62	PMD

5. Under the provisions of AR 345-1000 the following qualifications with Carbine, Caliber .30 M1 is announced:

OFFICERS

RANK	NAME	ASN	SCORE	QUAL
Capt	Bilger Donald E	0406220	166	e
2nd Lt	Ziegele Walter J Jr	0746641	162	mkm
2nd Lt	Turner Milton	0800429	153	mkm
2nd Lt	Dwyer Leo J	0809560	147	mkm
2nd Lt	Phillips Everett S	0751755	146	mkm
2nd Lt	Fretueg Kenneth D	0577603	145	mkm
2nd Lt	Schaller Joseph G	0750859	139	mkm
2nd Lt	Schimmel Robert C	0804411	136	mkm

ENLISTED MEN

731ST BOMB SQ (H)

Sgt	Elsberry William E	6833889	165	e
Sgt	Peterson Leroy W	6966716	162	mkm
Sgt	Arnold Ivan R	37438618	162	mkm
Sgt	Zinis Chester	16168543	161	mkm
Sgt	Schaffitzel Bill G	37498166	159	mkm
Sgt	Westerfield Claude	35665519	158	mkm
Sgt	Fransworth Franklin	18215894	156	mkm
Sgt	Westervelt Gilbert J	36196277	154	mkm
Sgt	Patrick King J	11099487	152	mkm
Sgt	King Luther B	34721646	152	mkm
Cpl	Jones Arthur S	37236548	149	mkm
Sgt	Davis Walter R	15070579	148	mkm
Sgt	Buchanan Henry	6275480	147	mkm
Sgt	Killen Alvin B	16159652	140	mkm
Sgt	Doyle, Robert I	6918518	140	mkm
Cpl	Parent Arthur F.	17023899	139	mkm
Sgt	Leatherbury John H	16009385	138	mkm
Sgt	Knedler Mkton G Jr	33487578	137	mkm
Sgt	Parnell Norman L	12186029	136	mkm
S/Sgt	Millany James J	32427517	136	mkm

6. Maj WILLIAM E LAWSON 0171028 AC is granted Ten (10) days lv of absence eff o/a 20 Sept 43. (Auth: AR 605-115)

By order of Lt Colonel WANGEMAN:

OFFICIAL: Arthur C Anderson

ARTHUR C ANDERSON,
Major, Air Corps,
Adjutant.

ARTHUR C. ANDERSON,
Major, Air Corps,
Adjutant.

THIS PAGE IS UNCLASSIFIED

R E S T R I C T E D

PREVIOUS SPECIAL ORDER NO 69 DATED 18 SEPTEMBER 1943 PARS 1 TO 6 INCLUSIVE

HEADQUARTERS 452ND BOMBARDMENT GROUP (H)
CAMP RAPID RAPID CITY SOUTH DAKOTA

SPECIAL ORDER)
:
NO.....70)

20 September 1943

1. The following named EM orgn indicated are trfd as indicated eff this date. (Auth: Memo 35-15 Hq Second Air Force 12 May 43)

		FROM	TO
HQ 452nd BOMB GP (H) T/Sgt (501) Joe Romeo (Fur)	17003572		729th BOMB SQ (H)
HQ 452nd BOMB GP (H) Sgt (501) Frank Holcomb (Fur)	16048827		729th BOMB SQ (H)
HQ 452nd BOMB GP (H) T/Sgt (674) Marcus A Steinke	16021141		730th BOMB SQ (H)
729th BOMB SQ (H) Sgt (813) Alfred F Kirkowowicz	16065801		HQ 452nd BOMB GP (H)
729th BOMB SQ(H) Cpl (501) John G Manon	37235422		730th BOMB SQ (H)

2. Sgt (757) (ROG) WALTER E YORK 16162178 729th Bomb Sq (H) is trfd to 728th Bomb Sq (H) for asgmt to Crew No 2 eff this date. (Auth: Memo 35-15 Hq 2nd Air Force 12 May 43)

3. Pursuant to auth contained in Par 2 Sub-par 7 AR 35-1480 10 Oct 42 and Par 4b AAF Regulation 35-29 20 Jul 42, Sgt (757) (ROG) WALTER E YORK 16162178 is hereby required to participate in regular and frequent Aerial Flights eff 20 September 1943.

4. Cpl (501) GEORGE W MELBROD 32832518 having been trfd to this Gp fr 383rd Bomb Gp (H) AAB Hq Geiger Field Washington and having reported for dy this date is asgd to Hq 452nd Bomb Gp (H) and will report to the CO thereof for dy. (Auth: Par 2 SO 251 AAB Hq Geiger Field Washington 8 Sept 43)

5. Capt JOHN M HOWARD 0427540 AC is, in addition to his other duties appointed Actng Group Air Inspector. (Auth: AAF Reg 120-1 Aug 6, 1943)

6. Cpl (807) GRODON R MILLER 32844706 having been trfd to this Gp fr C-RP, AAB, SLC, Utah and having reported for dy this date is asgd to Hq 452nd Bomb Group (H) and will report to the CO thereof for dy. (Auth: Par 4 SO 259 Hq 18th Repl Wg Salt Lake City, Utah 16 Sept 43)

7. Pvt (931) CARL J ARNOUS 39619353 having been trfd to this Gp fr C-RP, AAB, SLC, Utah and having reported for dy this date is asgd to 731st Bomb Sq (H) and will report to the CO thereof for dy. (Auth: Par 3 SO 260 Hq 18th Repl Wg Salt Lake City Utah 17 Sept 43)

THIS PAGE IS UNCLASSIFIED

8. T/Sgt (857) RAYMOND D KERWIN 17002517 having been trfd to this Gp fr Medical Det Base Hospital AAB Rapid City South Dakota and having reported for dy this date is asgd to 731st Bomb Sq (H) and will report to the CO thereof for dy. (Auth: Par 3 SO 256 Hq AAB Rapid City South Dakota)

By order of Lt. Colonel WANGEMAN:

ARTHUR C. ANDERSON,
Major, Air Corps,
Adjutant.

OFFICIAL:

Arthur C. Anderson

ARTHUR C. ANDERSON,
Major, Air Corps,
Adjutant.

THIS PAGE IS UNCLASSIFIED

RESTRICTED

PREVIOUS SPECIAL ORDER NO 70 DATED 20 SEPTEMBER 1943 PARS 1 TO 8 INCLUSIVE

HEADQUARTERS 452ND BOMBARDMENT GROUP (H)
CAMP RAPID RAPID CITY SOUTH DAKOTA

SPECIAL ORDER)
:
NO .....71)

21 September 1943

1. Under the provisions of AR 345-1000 the following qualifications with Carbine, Caliber .30 M1 is announced:

ENLISTED MEN
728TH BOMB SQ (H)

RANK	NAME	ASN	SCORE	QUAL
S/Sgt	Nelson George W	18025630	176	ER
1st/Sgt	Whiting Arthur J	15066611	173	s
Cpl	Anderson Norman L	12192405	172	s
Pvt	La Montagne Norman J	31313821	172	s
T/Sgt	White Marvin	18099145	170	s
Sgt	Ciombetti Rinaldo	31159788	169	s
Sgt	Wilson Homer R	17031712	159	mkm
Cpl	Eabert Harry J	35401188	158	mkm
S/Sgt	Sellers Johnie R	18030293	157	mkm
Cpl	Friedberg Bernard	32714044	157	mkm
Cpl	Ezra Halley L	35426473	155	mkm
Pfc	Galser Walter S	39091908	155	mkm
Pvt	Herman Absher B	35475258	154	mkm
Cpl	Palmer Robert	36455114	153	mkm
Pfc	Woodley Clifford N	35663689	153	mkm
Pvt	Parcaro Carlo B	12154199	152	mkm
S/Sgt	Beers Edward F	19070926	151	mkm
Pfc	Galipeau Maurice P	31219714	151	mkm
Pfc	Perdue John	37441330	149	mkm
S/Sgt	Kess Raymond P	16022006	149	mkm
Pvt	UnRuh Cornelius A	39251462	148	mkm
S/Sgt	Welchans Harold W	16015387	148	mkm
Pvt	Hadfield George H	31083032	148	mkm
M/Sgt	Gross Ivan E	16001471	148	mkm
Sgt	Vanassche Leman L	39180353	147	mkm
Pvt	Inman Jerome	37592338	146	mkm
Cpl	Duquette Jack R	16147999	146	mkm
Pfc	Bucci Louis F	35600672	145	mkm
Pfc	Butler Richard A	39037170	145	mkm
Pfc	Pierce Paul R	34623488	144	mkm
Pvt	Yannayon Charles M	35522536	143	mkm
Pfc	Ganter Don L	36808179	142	mkm
Cpl	Nettnin Robert F	32584967	141	mkm
Pfc	Hall Emulaus E Jr	31308914	140	mkm
S/Sgt	Anderson John D	18640737	139	mkm
S/Sgt	Lagaila John	33263994	137	mkm
S/Sgt	Griffin Robert M	38195073	135	mkm
M/Sgt	Speed Raymond J	6951247	135	mkm

THIS PAGE IS UNCLASSIFIED

(SO 71 Hq 452nd Bomb Gp (H) Camp Rapid Rapid City S Dak 21 Sept 43 cont'd)

2. So much of Par 1 SO 66 this Hq 15 Sept 43 that reads:

729TH BOMB SQ (H)

Pfc STOUT CHARLES E 37659637 180 mkm

is amended to read:

Pfc STOUT CHARLES E 37659637 180 ER

3. So much of Par 6 SO 70 this Hq 20 Sept 43 that reads:

Cpl (807) GRODON R MILLER 32844706

is amended to read:

Cpl (807) GORDON R MILLER 32844706

4. So much of Par 7 SO 70 this Hq 20 Sept 43 that reads:

Pvt (931) CARL J ARNOUS 39619353

is amended to read:

Pvt (931) CARL J ARNOUX 39619353

By order of Lt. Colonel WANGEMAN:

ARTHUR C. ANDERSON,
Major, Air Corps,
Adjutant.

OFFICIAL:

Arthur C. Anderson

ARTHUR C. ANDERSON,
Major, Air Corps,
Adjutant.

200

THIS PAGE IS UNCLASSIFIED

R E S T R I C T E D

PREVIOUS SPECIAL ORDER NO 71 DATED 21 SEPTEMBER 1943 PARS 1 TO 4 INCLUSIVE

HEADQUARTERS 452ND BOMBARDMENT GROUP (H)
CAMP RAPID RAPID CITY SOUTH DAKOTA

SPECIAL ORDER)
NO . . . . 72)

22 September 1943

1. Par 7 SO 67 this Hq 16 Sept 43 that appoints a Special Courts-Martial is revoked.

2. A Special Courts-Martial is aptd to meet at this sta at 0900 September 23, 1943 or as soon thereafter as practivable for the trial of such persons of the 452nd Bomb Gp (H) as may be properly brought before it.

Detail for the Court

Major	HORACE G OLIVER	0183193 AC
Major	JOHN J JEWETT	0292207 AC
Major	ROBERT E KAUFMAN	0339886 AC
Capt	ROBERT O HENRY	0331410 AC
1st Lt	CHARLES L DAILY	0440692 AC
2nd Lt	IRWIN MATH	0569334 AC

Trial Judge Advocate

Capt	JAMES A FORREST	0482396 AC

Defense Counsel

Capt	ROGER M BLIZZARD	0296386 AC

All unarraigned cases now in the hands of the Trial Judge Advocate of the Special Courts-Martial aptd by Par 1 SO 59 this Hq 8 Sept 43 will be turned over to the Trial Judge Advocate of this Courts-Martial for trial.

3. 2nd Lt ABRAM J COHEN JR 0574242 AC is granted Ten (10) days lv of absence eff o/a 18 Oct 43. (Auth: AR 605-115)

4. T/Sgt (674) MARCUS A STEINKE 16021141 730th Bomb Sq (H) is trfd to Hq 452nd Bomb Gp (H) eff this date. (Auth: Memo 35-15 Hq 2nd Air Force 12 May 43)

By order of Lt. Colonel WANGEMAN:

ARTHUR C. ANDERSON,
Major, Air Corps,
Adjutant.

OFFICIAL:

Arthur C. Anderson

ARTHUR C. ANDERSON,
Major, Air Corps,
Adjutant.

THIS PAGE IS UNCLASSIFIED

THIS PAGE IS UNCLASSIFIED

R E S T R I C T E D

PREVIOUS SPECIAL ORDER - NO 41 DATED 20 AUGUST 1943 - PARS 1 TO 5 INCLUSIVE

HEADQUARTERS 452ND BOMBARDMENT GROUP (H)
CAMP RAPID RAPID CITY SOUTH DAKOTA

PECIAL ORDERS)
:
O . . . . .42)

21 August 43

1. The following named EM having been trfd to this Gp fr Det 852nd Sig-al Serv Co (Avn) AAB, Gowen Field, Boise, Idaho, and having reported for dy this ate are asgd to org indicated and will report to CO thereof for dy. (Auth: Par 2 C #227, Hq, AAB, Gowen Field, Boise, Idaho 15 August 43)

729th Sq
Sgt (261) MORRIS J. CHAISSON 6260751

731st Sq
Techn 5 Cl (667) THEODORE I BENDER 36245499

728th Sq
Pfc (237) RICHARD A BUTLER 39037170

2. Techn 5 Cl (667) THEODORE I BENDER, 36245499, 731st Bomb Sq (H), is ppointed Corporal. (Auth: Memo 35-4 Hq, Second Air Force, May 31, 1943)

3. The following named enlisted man is trfd as indicated effective this late. (Auth: Memo 35-15 Second Air Force, May 12, 1943)

FROM	TO
Hq 452nd Bomb Gp	728th Bomb Sq
M/Sgt (542) IVAN E. GROSS 16001471	

4. 2ND LT FRANK E RICE, AC, O-649697, is granted Ten (10) days lv of absence eff o/a 23 August 1943. (Auth: AR 605-115).

By order of Lt Colonel WANGEMAN:

ARTHUR C. ANDERSON,
Major, Air Corps,
Adjutant.

OFFICIAL:

Arthur C. Anderson

ARTHUR C. ANDERSON,
Major, Air Corps,
Adjutant

THIS PAGE IS UNCLASSIFIED

RESTRICTED

PREVIOUS SPECIAL ORDER - NO 42 DATED 21 AUGUST 1943 - PARS 1 TO 4 INCLUSIVE

HEADQUARTERS 452ND BOMBARDMENT GROUP (H)
CAMP RAPID RAPID CITY SOUTH DAKOTA

SPECIAL ORDERS)
NO . . . . .43)

22 August 1943

1. 2ND LT LYLE B. SCOTT, O-1555284, ORD Dept, having been trfd to this Gp fr 396th Bomb Gp (H), Ord Sect, AAB Moses Lake, Wash, and having reported for dy this date is asgd to 731st Bomb Sq (H), and will report to the CO thereof for dy. (Auth: Par 20 SO #206 Hq, AAB, Moses Lake, Wash 19 August 43).

2. The following named EM having been trfd to this Gp fr 396th Bomb Gp (H), Ord Sect, AAB Moses Lake, Wash, and having reported for dy this date are asgd to 731st Bomb Sq (H), and will report to the CO thereof for dy. (Auth: Par 20 SO #206 Hq, AAB, Moses Lake, Wash, 19 August 43).

S/Sgt	(901)	JOHN J. NOLAN	39237983	Pvt	(901)	HAYNES R GERDING	38400586
Sgt	(901)	ALEX PATERSON	39839149	Pvt	(901)	HOWARD C SEWARD	33559135
Sgt	(928)	IVAN L. SHEFFEL	39308928	Pvt	(901)	FRANCIS G SMITH	33583088
Cpl	(501)	KENNETH R MELLIN	37554190	Pvt	(901)	STERLING A SMITH	33499136
Cpl	(902)	LORAINE E STEARNS	33411224	Pvt	(901)	JOHN P SUTTON	34683440
Cpl	(901)	STANLEY J FITOL	31324567	Pvt	(901)	LESTER L TACKETT	35649456
Cpl	(901)	HENRY W. HOKE	38415289	Pvt	(901)	WILLIAM P TWOREK	36560882
Cpl	(901)	FRANK M. O'NEIL	6086430	Pvt	(901)	ROBERTO R VINTON	38453289
Cpl	(901)	WAYNE O. HILL	39463263	Pvt	(901)	JOHN D WARD	33531868
Cpl	(901)	SIDNEY G. GROUCHER	36590671	Pvt	(901)	ROY J. WARD	33559115
Pfc	(901)	EMMETT J. FITZPATRICK	33677868	Cpl	(902)	HENRY W LYSIAK	36640191
Pfc	(901)	ROBERT H. CLAYTON	33669055	Cpl	(902)	LAMARR N SABOURIN	37554339
Pvt	(901)	SIDNEY I. BARNES	34711295	Pfc	(902)	WALTER J GENSLINGER	36650505
Pvt	(901)	JULIUS A DANIEL	32829320	Pfc	(902)	JOSEPH K HOOPER	33564494
				Pvt	(902)	FRANK R DANTONA	36649732

3. Cpl (747) THOMAS J LYNCH, 16079015 having been trfd to this Gp fr C-RP AAB, Salt Lake City, Utah and having reported for dy this date is asgd to 729th Bomb Sq (H), and will report to CO thereof for dy. (Auth: Par 5 SO # 231, Hq, 18th Repl Wg Salt Lake City, Utah 19 August 43).

By order of Lt. Colonel WANGEMAN:

ARTHUR C. ANDERSON,
Major, Air Corps,
Adjutant.

OFFICIAL:

Arthur C. Anderson

ARTHUR C. ANDERSON,
Major, Air Corps,
Adjutant.

THIS PAGE IS UNCLASSIFIED

R E S T R I C T E D

PREVIOUS SPECIAL ORDER NO 43 DATED 22 AUGUST 1943 - PARS 1 TO 2 INCLUSIVE.

HEADQUARTERS 452ND BOMBARDMENT GROUP (H)
CAMP RAPID RAPID CITY SOUTH DAKOTA

SPECIAL ORDERS)
NO 144)

23 August 1943

1. Under the provisions of AR 345-1000 the following qualifications with cal 30 M 1903 Rifle course C is announced:

OFFICERS

RANK	NAME	ASN	SCORE	QUAL
1st Lt	Wright, George H.	0-500043	153	mkm
1st Lt	Edmundson, William F.	0-442923	142	mkm
2d Lt	Venard, Theodore	0-570616	136	mkm

GROUP HEADQUARTERS

Cpl	Tripp, Lloyd M.	36242900	151	mkm

728th Sq

Cpl	Haugh, Paul	38268588	164	mkm
Pvt	Smith, Marvin D.	38403421	162	mkm
Sgt	McRoy, Eugene C.	16972946	158	mkm
Pvt	Andrews, James L.	34665542	158	mkm
Cpl	Catracchia, Gary	12134999	158	mkm
Sgt	Waddell, Cecil L.	37223075	156	mkm
Cpl	Johnson, Edward	17111316	156	mkm
S/Sgt	Hurst, Archie S. Jr.	14014018	156	mkm
Pfc	Benoit, Wilbur B.	38186042	156	mkm
Pfc	Cary, Frederick E.	32864365	155	mkm
Cpl	Zwicker, Homer A.	31157891	153	mkm
Pfc	DeFlavio, Mario N.	36658436	152	mkm
Cpl	Marton, Thomas E.	32499285	152	mkm
Pvt	Conzet, Robert T.	39125776	152	mkm
Cpl	Kuscher, Robert C.	32302052	151	mkm
Cpl	Dugdale, Alfred E.	31171212	151	mkm
Pfc	Veazey, William K.	18168229	150	mkm
Sgt	Higginbotham, Richard G.	13029245	150	mkm
Sgt	Berkowitz, Leon	33143315	149	mkm
Pfc	Wheeler, Edward E.	39043633	148	mkm
Cpl	Pape, Eugene H.	18047946	145	mkm
Cpl	Osipowitz, Ted A.	12132575	145	mkm
Cpl	McPartland, Richard J.	17164592	144	mkm
Cpl	Becker, Albert K.	17166412	141	mkm
Sgt	Purmort, John B.	34261065	141	mkm
Cpl	Bennett, William J.	31084242	141	mkm
Cpl	Kruse, Leonard R.	18607566	141	mkm

Continued.

THIS PAGE IS UNCLASSIFIED

RANK	NAME	ASN	SCORE	QUAL
Sgt-	Barron, Marshal F.	18063153	141	mkm
Pfc	Baker, Clarence D.	33574436	140	mkm
Pfc	Hallstrom, Boyd P	36741519	140	mkm
Cpl	Campbell, William J.	37433286	140	mkm
Sgt	Wescher, Frank J.	16069569	140	mkm
Sgt	Richardson, Raymond H	18064100	140	mkm
Sgt	Beran, James E.	16036273	139	mkm
Cpl	Cohen, Bernard	12186588	139	mkm
Cpl	Stafford, James H.	38200079	138	mkm
Cpl	Parker, Samuel Jr.	38288883	138	mkm
Cpl	Guard, Victor	39020821	137	mkm
Pfc	Dill, Ralph A.	17159439	137	mkm
Cpl	Brown, Bryant	34571138	137	mkm
Cpl	Canoose, John E Jr.	19163127	137	mkm
Cpl	Bonchuk, Andrew	11095301	136	mkm
Pfc	Cummins, Robert E.	35609526	135	mkm
Pfc	Cohler, Jerome M.	36624930	135	mkm
Pfc	Jones, Raymond M.	12138202	134	mkm
		729th Squadron		
S/Sgt	Evans, Robert C.	39680575	171	s
S/Sgt	Crawmer, Dale E.	18045691	168	s
Cpl	Royce, Frank W.	35360414	168	s
Pfc	Katsapis, Angelo P.	33318563	168	s
Pvt	Cooper, Wendell B.	39859065	168	s
Cpl	Kranovich, John M.	6239468	167	mkm
Cpl	Burnette, Harrison W	39541515	164	mkm
Pfc	Pielka, Alfred A.	11098854	160	mkm
Cpl	Kern, Donald F.	37425355	160	mkm
Pvt	Garrett, Tom W.	39293915	159	mkm
Cpl	Goldberg, Jean	32501131	159	mkm
Sgt	Brodsky, Joseph H.	12040969	158	mkm
Cpl	Crespin, Marvin V.	12186977	157	mkm
Pfc	Levy, Howard I.	13097882	156	mkm
Pfc	Cherry, Roy H.	33593274	153	mkm
Pvt	Katchmar, William	33187197	153	mkm
Cpl	Sarver, James R.	33128659	152	mkm
Cpl	Gross, John K.	37316654	151	mkm
Cpl	Hoeft, Henry W.	18178336	150	mkm
M/Sgt	Cornett, Lester F.	6296034	150	mkm
Cpl	Sunzeri, Dominic V.	32515239	149	mkm
Pfc	Estrada, Moises E.	18190298	148	mkm
T/Sgt	Stevenson, James R.	6953072	148	mkm
Pfc	Palmer, William L.	31201484	147	mkm
Cpl	Hickey, Willard J.	31111560	146	mkm
M/Sgt	Taylor, Ernest L.	6659514	146	mkm
Cpl	Olson, Frank L.	37318811	145	mkm
Cpl	Marini, Charles R.	19139247	144	mkm
Pfc	Kasputis, Anthony C.	31331016	144	mkm
Cpl	Dextor, David E.	12208435	143	mkm
Pvt	De Pasquale, Daniel A.	32915214	142	mkm
Pfc	Ostrander, James E.	12169480	142	mkm
Pvt	Fencil, Michael J.	32845179	142	mkm

(Continued)

THIS PAGE IS UNCLASSIFIED

729th Sq Continued

T/Sgt	Norwood, Kenneth H.	6834045	141	mkm
S/Sgt	Duncan, Elmus F.	14060588	140	mkm
S/Sgt	Coble, Bently M.	18031783	140	mkm
Cpl	Lynch, Robert P.	32581663	139	mkm
Pfc	Dobrovolny, Oldrich J.	36656630	139	mkm
Pvt	Miller, William H.	33331205	139	mkm
Pfc	Orban, Ignatz Jr.	32624345	138	mkm
Cpl	Kunzinger, Lester E.	32538910	137	mkm
Cpl	Price, Marvin H.	39900717	137	mkm
Cpl	Denison, Albert K.	32580192	137	mkm
Cpl	Estes, Henry H.	34355428	137	mkm
S/Sgt	Fox, Noel C. Jr.	18034308	137	mkm
Sgt	Buttry, Lucas W.	36435507	136	mkm
Pfc	Burrie, Walter G.	16145670	136	mkm
Pfc	Scheneider, Frederick J.	32878011	136	mkm
Pfc	Vasbinder, Loren E.	35596738	136	mkm
Pvt	George, Stephen T.	31074098	135	mkm
gt	Lester, Warren G.	18035280	135	mkm
Pvt C	Courtad, Dale R.	35766418	134	mkm

730th Sq

Pfc	Byrd, James D.	14092912	161	mkm
Sgt	Adams, John P.	14057656	160	mkm
Pvt	Todd, Charles F.	34670437	159	mkm
Pfc	Rice, Charles E.	19095736	159	mkm
Pfc	Sullivan, Wyman L.	34535376	158	mkm
Pvt	Williamson, T. H.	38040129	157	mkm
Pfc	Reaves, Haven	34721318	157	mkm
Pfc	Narcy, Joseph L.	35710886	156	mkm
S/Sgt	Hausman, Robert F.	15111123	155	mkm
Pfc	Shroyer, Howard C.	36569235	153	mkm
S/Sgt	Gafford, Leo E.	18020520	153	mkm
gt	Thompson, George E.	18050434	152	mkm
vt	Hawkins, Claude A.	33718874	152	mkm
Cpl	Sturdevant, Howard K.	15374623	151	mkm
Pfc	Box, Lawrence L.	37368165	150	mkm
Cpl	Frank, Jack J.	39277500	150	mkm
Pfc	Moniuszko, Walter J.	32607562	150	mkm
Pvt	Vargo, Frank J.	35527372	150	mkm
Cpl	Carner, Ernest F.	39236342	150	mkm
Cpl	Moss, Edward F.	15088861	149	mkm
Pvt	Praznik, Albert A.	17090408	148	mkm
Pfc	Schumacher, Raymond C.	16008573	147	mkm
Pfc	Stalder, John S.	37231240	147	mkm
Pfc	Weiner, Benjamin S.	12192432	147	mkm
Pfc	Christensen, Gordon A.	11102687	147	mkm
Cpl	Curley, Michael T.	13116028	146	mkm
M/Sgt	Moravec, Charles	R-1655310	146	mkm
S/Sgt	Vivian, John H.	18026200	145	mkm
Pvt	Feehan, Thomas E.	37558524	145	mkm
Pfc	Chepulis, Anthony V.	31327895	145	mkm

(Continued)

THIS PAGE IS UNCLASSIFIED

Pfc	Merkel, Anthony A.	32864084	144	mkm
Pfc	Delorge, George E.	36589508	144	mkm
Cpl	Runnells, James W.	31147383	144	mkm
Pvt	Collotty, Dominick P.	33603813	143	mkm
Cpl	Cole, Virgil H.	17155995	142	mkm
Cpl	Brestel, Louis	17068792	142	mkm
Pvt	Bayuk, Joseph J.	33298574	141	mkm
Sgt	Bailey, Wilmer K.	32165483	141	mkm
Pfc	Guillory, Lee J.	38484068	141	mkm
Cpl	Dorland, David H.	39303811	141	mkm
Pfc	Bartkus, Ludwing S.	12131585	141	mkm
Cpl	Forslund, Glenwood,	17127107	140	mkm
Pfc	Hannon, Robert T.	13109126	140	mkm
Cpl	Czyzoski, Eugene J.	32617730	140	mkm
Cpl	Allen, Ronald D.	17032964	139	mkm
Pfc	Bolcato, Leslie F.	12135342	139	mkm
Pfc	Fazzio, Anthony	32607700	139	mkm
S/Sgt	Parrish, Robert E.	18021217	139	mkm
Pfc	Vaisvilas, Edward	36612772	138	mkm
Pfc	Shostack, Irving	11114109	137	mkm
S/Sgt	McGuire, William H.	R-3430600	136	mkm
S/Sgt	Nixon, Ivan C.	15330870	136	mkm
Cpl	DeRosa, Anthony	32510225	136	mkm
Cpl	Gorence, John M.	13138136	135	mkm
S/Sgt	Murawski, Andrew F.	36123545	135	mkm
Pfc	Brain, Donald J.	32386317	135	mkm
Cpl	Bateman, Harry, W.	32366132	134	mkm
Cpl	Wutka, John J.	32583002	134	mkm
Pfc	Ellenbecker, James	36812943	134	mkm

731st Sq

Pvt	Huber, Roman F.	36445270	169	s
Cpl	Hockenjos, Lewis E.	34285865	168	s
S/Sgt	McCormick, Mansel A.	15010052	168	s
Cpl	Miller, Eric W.	32478961	163	mkm
Sgt	LaGrone, Travis E.	18043214	162	mkm
Sgt	Glasel, Norman W.	39381512	159	mkm
S/Sgt	Wright, Roy	36219146	158	mkm
Pvt	Lowe, John III	17128909	158	mkm
Cpl	Hunter, Dale E.	17127929	157	mkm
Sgt	Lupton, John E. -	33224651	155	mkm
S/Sgt	Applebaum, Milton L.	13026705	153	mkm
Pvt	Hansard, Claude J.	34730005	152	mkm
Cpl	Myers, Hugh K.	35612197	152	mkm
Cpl	Weisinger, Murry	32502512	151	mkm
S/Sgt	Hendricks, Johnie L Jr.	18005001	148	mkm
Pfc	Turner, Jay W.	34721657	148	mkm
Sgt	Decker, Donald R.	19082539	145	mkm
Pfc	Calano, Salvatore J.	32311646	145	mkm
Cpl	Hamaty, David G.	33253227	144	mkm
Cpl	Keating, George H.	19004684	144	mkm
Cpl	Powell, Melvin	12186537	143	mkm

(Continued)

THIS PAGE IS UNCLASSIFIED

731st Sq Continued

Pvt	Neupert, Edgar O.	37556782	143	mkm
Cpl	Stefaniak, Michael J.	31075757	143	mkm
Pvt	Turner, John E.	31332238	143	mkm
Cpl	Mares, John J.	11095256	142	mkm
Pfc	Mungo, Dominick	12096687	141	mkm
Cpl	Isaac, Richard H.	14149278	141	mkm
Pvt	Morgan, David R.	15332643	139	mkm
Pfc	Shaffer, Richard D.	35604674	138	mkm
Pfc	Appleton, John E.	31240404	137	mkm
Pfc	Sayre, William M.	35099244	137	mkm
Pfc	Chmielewski, Stanley	33477801	136	mkm
Pfc	Walker, Thomas J.	36475643	136	mkm
Pvt	Forero, John F.	32796125	136	mkm
Cpl	Wilson, Wilbur O.	15323611	136	mkm
Cpl	Barr, Edward C. Jr.	12133803	135	mkm
Pfc	Onthank, Clifford A.	36421911	135	mkm
Pfc	Vegis, Albert G.	35527519	135	mkm
Pfc	Boyd, Francis C.	38293050	134	mkm
Cpl	Pugh, Thomas Jr.	32442681	134	mkm

2. The following named EM having been trfd to this Gp fr C-RP AAB, Salt Lake City, Utah and having reported for dy this date are asgd to 728th Bomb Sq (H) and will report to CO thereof for dy. (Auth: Par 5 SO # 232, Hq, 10th Repl Wg Salt Lake City, Utah 20 August 1943)

Pfc (683) LAWRENCE D KENNING 37198870 Pvt (747) CHARLES L RANDLE 34345908
Cpl (747) GEORGE G CURTIS 36526270 Pvt (747) GEORGE H HADFIELD JR 31083032
Cpl (747) ROBERT J WILSON 17050064

3. The following named EM , having been trfd to this Gp fr C-RP AAB, Salt Lake City, Utah and having reported for dy this date are asgd to org indicated and will report to CO thereof for dy. (Auth: Par 4 SO # 233; Hq, 10th Repl Wg Salt Lake City, Utah 21 August 43)

730th Sq
Pfc (747) STANLEY MADDY 32446115

729th Sq
Cpl (747) WILLIAM A SOUCEK 32425226

By order of Lt. Colonel WANGEMAN:

ARTHUR C. ANDERSON,
Major, Air Corps,
Adjutant.

OFFICIAL:

ARTHUR C. ANDERSON,
Major, Air Corps,
Adjutant.

THIS PAGE IS UNCLASSIFIED

THIS PAGE IS UNCLASSIFIED

HEADQUARTERS 452nd BOMBARDMENT GROUP (H)
Public Relations and Historical Biographies

1. NAME Barnum, Abner J. RANK Capt
730th Bomb Sq
2. ORGANIZATION 452nd Bomb Gp SN 0373016 PRESENT ASSIGN. Sq Adj

3. DATE OF BIRTH July 6, 1912 PLACE OF BIRTH Gray, Oklahoma
Mr & Mrs Fred Kansas
4. PARENT'S NAME Barnum PLACE OF BIRTH Tennessee

5. PARENT'S ADDRESS General Delivery (street) Goodwell, (city) Oklahoma (state)

6. EDUCATION:

GRAMMAR SCHOOL Rural Camrick, (city) Oklahoma (state)

HIGH SCHOOL Panhandle A & M College (city) Goodwell, Okla (state)

COLLEGE OR UNIVERSITY Pahnandle A & M College (city) Goodwell, Okla (state)

COURSE OR DEGREES EARNED AND DATE Majored in Education did not/ graduate

7. CIVILIAN OCCUPATIONS FOR 3 YEARS PREVIOUS TO ENTERING ARMY:

Pastry Salesman FROM: 1940 TO: 1941

US Army FROM: 1935 TO: 1939

_____ FROM: _____ TO: _____

_____ FROM: _____ TO: _____

8. COLLEGE FRATERNITIES, LODGES OR CLUBS:

None
(name) (state)

9. COLLEGE ACTIVITIES: Charter member of museum club, usual sports and athletics

10. IF MARRIED: WIFE'S MAIDEN NAME: Dorothy E. Fitzmorris

WIFE'S HOME TOWN Cheyenne, (city) Wyoming (state) Wyoming Tribune (newspaper)

CHILDREN None

THIS PAGE IS UNCLASSIFIED

11. WHAT IS YOUR PRESENT HOME TOWN: Douglas, Arizona

12. HOME TOWN NEWSPAPERS: Douglas Dispatch

13. MILITARY SERVICE RECORD:

POST Ft F E Warren Wyoming FROM 5/35 TO 5/38 RANK Cpl DUTIES Co Clk

POST Ft F E Warren Wyoming FROM 8/38 TO 12/39 RANK Cpl DUTIES Regt'l Clk

POST Moffett Fld Calif FROM 8/41 TO 11/41 RANK 2 Lt DUTIES Process-ing

POST Merced, California FROM 11/41 TO 10/42 RANK 1 Lt DUTIES Pers Adj, Class O *

FOREIGN SERVICE None

DECORATIONS None

14. HOBBIES: Music, general repair, radio

* Douglas Ariz 10/42 to 8/43 Capt Duties Squadron Adj Sq CO

COMPLETE IN DUPLICATE AND RETURN TO GROUP S-2

OTHER REMARKS

Name [signature]
A.J. BARNUM,
Capt AC

THIS PAGE IS UNCLASSIFIED

Capt Landis

HEADQUARTERS 452nd BOMBARDMENT GROUP (H)
Public Relations and Historical Biographies

1. NAME Edward D Landis RANK Capt
2. ORGANIZATION 730th ASN 0905739 PRESENT ASSIGN. Supply Officer
3. DATE OF BIRTH 3/13/08 PLACE OF BIRTH Altoona Pennsylvania
4. PARENT'S NAME Mrs C.C. Beaver PLACE OF BIRTH Pa
5. PARENT'S ADDRESS 309 4th Ave (street) Altoona (city) Pa. (state)
6. EDUCATION:
   GRAMMAR SCHOOL Altoona (city) Pa (state)
   HIGH SCHOOL Altoona (city) Pa (state)
   COLLEGE OR UNIVERSITY Philadelphia (city) Pa. (state)
   COURSE OR DEGREES EARNED AND DATE
7. CIVILIAN OCCUPATIONS FOR 3 YEARS PREVIOUS TO ENTERING ARMY:
   Instructor FROM: 2/1942 TO: 5/1942
   Whse Supt FROM: 11/1934 TO: 2/1942
   FROM: TO:
   FROM: TO:
8. COLLEGE FRATERNITIES, LODGES OR CLUBS:
   Masons (name) Pa. (state)
   Philg. Officials Club Pa.
9. COLLEGE ACTIVITIES: Track, Foot-ball
10. IF MARRIED: WIFE'S MAIDEN NAME: Ruth Pearl Carbin
    WIFE'S HOME TOWN Philg (city) Pa (state) Philg Inquirer (newspaper)
    CHILDREN None

THIS PAGE IS UNCLASSIFIED

11. WHAT IS YOUR PRESENT HOME TOWN: Phila Pa.

12. HOME TOWN NEWSPAPERS: Phila Inquirer, Phila Record, Phila Evening Bulletin

13. MILITARY SERVICE RECORD:

POST Maxwell Fld FROM 5/42 TO 12/42 RANK 1st Lt DUTIES Instructor

POST Newport Ark FROM 12/42 TO 8/43 RANK Capt DUTIES Comm. Officer

POST _____ FROM _____ TO _____ RANK _____ DUTIES _____

POST _____ FROM _____ TO _____ RANK _____ DUTIES _____

FOREIGN SERVICE None

DECORATIONS None

14. HOBBIES: Photography, Officiating sports (Football, Basketball, Track, Swimming).

COMPLETE IN DUPLICATE AND RETURN TO GROUP S-2

OTHER REMARKS

Name Edward D Landis
Capt. A.C.

THIS PAGE IS UNCLASSIFIED

HEADQUARTERS 452nd BOMBARDMENT GROUP (H)
Public Relations and Historical Biographies

1. NAME THOMAS QUINN MORRIS RANK Captain

2. ORGANIZATION 729 Bomb Sq 452 Bomb Gp ASNO-341059 PRESENT ASSIGN. Sq Sup O

3. DATE OF BIRTH 8 Sept., 1910 PLACE OF BIRTH Tonopah, Nevada

4. PARENT'S NAME _____ PLACE OF BIRTH _____

5. PARENT'S ADDRESS P. O. Box 775 Tonopah, Nevada
street city state

6. EDUCATION:

GRAMMAR SCHOOL Tonopah, Nevada
city state

HIGH SCHOOL Tonopah, Nevada
city state

COLLEGE OR UNIVERSITY Reno, Nevada
city state

COURSE OR DEGREES EARNED AND DATE B.S. in Mech Engring May 1937

7. CIVILIAN OCCUPATIONS FOR 5 YEARS PREVIOUS TO ENTERING ARMY:

Mining Engr(Pit Foreman) FROM: Oct '39 TO: Aug '41

Surveyor FROM: Sept'37 TO: Oct '39

_____ FROM: _____ TO: _____

_____ FROM: _____ TO: _____

8. COLLEGE FRATERNITIES, LODGES OR CLUBS:

[redacted]
(name) (state)

B.P.O.Elks Tonopah, Nevada

9. COLLEGE ACTIVITIES: Varsity Football, Dramatics, Student Gov't

10. IF MARRIED: WIFE'S MAIDEN NAME: Not Married

WIFE'S HOME TOWN _____
city state newspaper

CHILDREN _____

THIS PAGE IS UNCLASSIFIED

11. WHAT IS YOUR PRESENT HOME TOWN: Tonopah, Nevada

12. HOME TOWN NEWSPAPERS: _____

13. MILITARY SERVICE RECORD:

POST AAFPS Ft Sumner NM FROM June '42 TO Aug '43 RANK Captain DUTIES S-1 Sq C O

POST LVAGS Las Vegas Nev FROM Aug 241 TO June '42 RANK 1st Lt. Captain DUTIES S-4 Sq C O

POST _____ FROM _____ TO _____ RANK _____ DUTIES _____

POST _____ FROM _____ TO _____ RANK _____ DUTIES _____

FOREIGN SERVICE None

DECORATIONS None

14. HOBBIES: Horseback riding, sports spectator.

COMPLETE IN DUPLICATE AND RETURN TO GROUP S-2

OTHER REMARKS

Name Thomas Q. Morris

THOMAS Q. MORRIS
Captain Air Corps

THIS PAGE IS UNCLASSIFIED

HEADQUARTERS 452nd BOMBARDMENT GROUP (H)
Public Relations and Historical Biographies

1. NAME Hatch, McGlachlin RANK 1st Lt

2. ORGANIZATION AC ASN 0-2557[illegible] PRESENT ASSIGN. 21st Sq 5th AAF

3. DATE OF BIRTH Aug 19 1919 PLACE OF BIRTH West Point N.Y.

4. PARENT'S NAME Col J.E. Hatch PLACE OF BIRTH Liberty, Maine

5. PARENT'S ADDRESS Ft McPherson, Georgia.
(street) (city) (state)

6. EDUCATION:

GRAMMAR SCHOOL Auburn, Lawton, Ft Leavenworth, Okla, Kans. Sch. Bks. Wash TH
(city) (state)

HIGH SCHOOL Lawton DE Okla
(city) (state)

COLLEGE OR UNIVERSITY Lawton, West Point Okla. N.Y.
(city) (state)

COURSE OR DEGREES EARNED AND DATE B S.

7. CIVILIAN OCCUPATIONS FOR 3 YEARS PREVIOUS TO ENTERING ARMY:

_____ FROM: _____ TO: _____

_____ FROM: _____ TO: _____

_____ FROM: _____ TO: _____

_____ FROM: _____ TO: _____

8. COLLEGE FRATERNITIES, LODGES OR CLUBS:

_____
(name) (state)

9. COLLEGE ACTIVITIES: Football, Wrestling

10. IF MARRIED: WIFE'S MAIDEN NAME: Amelia Jane Eastwold

WIFE'S HOME TOWN Edgewood Arsenal, Md
(city) (state) (newspaper) Balt. Sun

CHILDREN

THIS PAGE IS UNCLASSIFIED

11. WHAT IS YOUR PRESENT HOME TOWN: Atlanta, Ga.

12. HOME TOWN NEWSPAPERS: Wash. D.C. Newspapers

13. MILITARY SERVICE RECORD:

POST West Point FROM 1939 TO 1943 RANK Cdt DUTIES —

POST Hendricks Fld FROM Feb 43 TO Apr 43 RANK 2nd Lt DUTIES Student P

POST Ephrata Gunner FROM May 43 TO July RANK 1st Lt 1st Lt DUTIES —

POST Ephrata FROM July Aug TO Aug Sept RANK 1st Lt DUTIES IP

FOREIGN SERVICE

DECORATIONS

14. HOBBIES: Golf

COMPLETE IN DUPLICATE AND RETURN TO GROUP S-2

OTHER REMARKS

Name

THIS PAGE IS UNCLASSIFIED

HEADQUARTERS 452nd BOMBARDMENT GROUP (H)
Public Relations and Historical Biographies

1. NAME [redacted] RANK [redacted]

2. ORGANIZATION 729 Sq. ASN [redacted] PRESENT ASSIGN. [redacted]

3. DATE OF BIRTH Feb. 19, 1926 PLACE OF BIRTH [redacted]

4. PARENT'S NAME [redacted] PLACE OF BIRTH [redacted]

5. PARENT'S ADDRESS [redacted]
street city state

6. EDUCATION:

GRAMMAR SCHOOL Follett, Tex.
city state

HIGH SCHOOL Lake Wales, Fla.
city state

COLLEGE OR UNIVERSITY None
city state

COURSE OR DEGREES EARNED AND DATE None

7. CIVILIAN OCCUPATIONS FOR 3 YEARS PREVIOUS TO ENTERING ARMY:

Fruit Packer & Inspector FROM: 1936 TO: 1940

FROM: TO:

FROM: TO:

FROM: TO:

8. COLLEGE FRATERNITIES, LODGES OR CLUBS:

None
(name) (state)

9. COLLEGE ACTIVITIES: None

10. IF MARRIED: WIFE'S MAIDEN NAME: Not Married

WIFE'S HOME TOWN None
city state newspaper

CHILDREN: None

THIS PAGE IS UNCLASSIFIED

11. WHAT IS YOUR PRESENT HOME TOWN: [redacted]

12. HOME TOWN NEWSPAPERS: The [redacted]

13. MILITARY SERVICE RECORD:

POST Lowry Field FROM 1940 TO 1942 RANK Pvt. DUTIES Student

POST Lowry Field FROM 1942 TO 1942 RANK Sgt. DUTIES Instructor

POST Walla Walla, Wash. FROM 1942 TO 1942 RANK Sgt. DUTIES Bomb. Sq. M.

POST Rapid City, S. D. FROM 1942 TO Date RANK W/O (jg) DUTIES M. S. M.

FOREIGN SERVICE

DECORATIONS

14. HOBBIES: Hunting, Fishing, Tennis.

COMPLETE IN DUPLICATE AND RETURN TO GROUP S-2

OTHER REMARKS

Name RALPH E. [redacted]

W/O (jg), Air Corps.

THIS PAGE IS UNCLASSIFIED

HEADQUARTERS 452nd BOMBARDMENT GROUP (H)
Public Relations and Historical Biographies

1. NAME HENRY CLARKE ALTHAUS, RANK 2nd Lt.

2. ORGANIZATION 729th Bomb Sq ASN O-801450 PRESENT ASSIGN. Pilot

3. DATE OF BIRTH Sept. 8, 1920 PLACE OF BIRTH Portland, Oregon.

4. PARENT'S NAME Ida G. Althaus, PLACE OF BIRTH Texas

5. PARENT'S ADDRESS 7836 N.E. Sandy, Portland, Oregon.
street city state

6. EDUCATION:

GRAMMAR SCHOOL Portland, Oregon.
city state

HIGH SCHOOL Portland, Oregon.
city state

COLLEGE OR UNIVERSITY None
city state

COURSE OR DEGREES EARNED AND DATE None

7. CIVILIAN OCCUPATIONS FOR 3 YEARS PREVIOUS TO ENTERING ARMY:

Mech. Mtcie. FROM: 1939 TO: 1942

FROM: TO:

FROM: TO:

FROM: TO:

8. COLLEGE FRATERNITIES, LODGES OR CLUBS:

DeMolay, (name) Oregon. (state)

9. COLLEGE ACTIVITIES: None

10. IF MARRIED: WIFE'S MAIDEN NAME: None

WIFE'S HOME TOWN
city state newspaper

CHILDREN

THIS PAGE IS UNCLASSIFIED

11. WHAT IS YOUR PRESENT HOME TOWN: Portland, Oregon.

12. HOME TOWN NEWSPAPERS: The Oregonian, The Oregon Journal

13. MILITARY SERVICE RECORD:

POST Vancouver Bks. FROM June '42 TO Aug. '42 RANK Pvt. DUTIES Sundry

POST Maxwell Field FROM Sept. '42 TO Nov. '42 RANK A/C DUTIES Training

POST Flying Schools FROM Dec. '42 TO May '43 RANK A/C DUTIES Training

POST Hendricks Field FROM June '43 TO July '43 RANK 2nd Lt. DUTIES 1st Pilot

FOREIGN SERVICE None

DECORATIONS None

14. HOBBIES: Skiing, Model Building

COMPLETE IN DUPLICATE AND RETURN TO GROUP S-2

OTHER REMARKS

None

Name HENRY CLARKE ALTHAUS,

2nd Lt., Air Corps.

THIS PAGE IS UNCLASSIFIED

Lt. Armstrong

HEADQUARTERS 452nd BOMBARDMENT GROUP (H)
Public Relations and Historical Biographies

1. NAME Marvin L. Armstrong RANK 2nd Lt.

2. ORGANIZATION A.C. ASN 0-744756 PRESENT ASSIGN. 730th Sq. 452 C.G.

3. DATE OF BIRTH Oct 24 1921 PLACE OF BIRTH Blue Hill, Nebr.

4. PARENT'S NAME Mrs Margaret Stowell PLACE OF BIRTH Blue Hill, Nebr.

5. PARENT'S ADDRESS —— Blue Hill Nebr.
street city state

6. EDUCATION:

GRAMMAR SCHOOL Blue Hill Public Nebr.
city state

HIGH SCHOOL Blue Hill Public Nebr.
city state

COLLEGE OR UNIVERSITY None
city state

COURSE OR DEGREES EARNED AND DATE None

7. CIVILIAN OCCUPATIONS FOR 3 YEARS PREVIOUS TO ENTERING ARMY:

Retail Coffee Salesman FROM: May 1941 TO: May 1942

Railroad Laborer FROM: Oct 1942 TO: Jan 1943

_____ FROM: _____ TO: _____

_____ FROM: _____ TO: _____

8. COLLEGE FRATERNITIES, LODGES OR CLUBS:

None
(name) (state)

9. COLLEGE ACTIVITIES: None

10. IF MARRIED: WIFE'S MAIDEN NAME: None

WIFE'S HOME TOWN None
city state newspaper

CHILDREN None

THIS PAGE IS UNCLASSIFIED

11. WHAT IS YOUR PRESENT HOME TOWN: Blue Hill, Nebr.

12. HOME TOWN NEWSPAPERS: Blue Hill Leader

13. MILITARY SERVICE RECORD:

POST Santa Ana FROM Jan. 1943 TO March RANK A/C DUTIES School

POST Roswell N.M. FROM Mar TO June RANK A/C DUTIES Advanced Trng

POST Carlsbad N.M. FROM June 19 TO Aug 7 RANK 2nd Lt DUTIES D.R. Navigation

POST _____ FROM _____ TO _____ RANK _____ DUTIES _____

FOREIGN SERVICE None

DECORATIONS None

14. HOBBIES: All Sports

COMPLETE IN DUPLICATE AND RETURN TO GROUP S-2

OTHER REMARKS:

Name Wm. L. Armstrong
2nd Lt. A.C.

THIS PAGE IS UNCLASSIFIED

HEADQUARTERS [illegible] BOMBARDMENT GROUP (H)
Public Relations and Historical Biographies

1. NAME [illegible] RANK [illegible]

2. ORGANIZATION Air Corps ASN [illegible] PRESENT ASSIGN. [illegible]

3. DATE OF BIRTH 7-31-22 PLACE OF BIRTH CLEVELAND OHIO

4. PARENTS NAME THOMAS M SARGENT PLACE OF BIRTH [illegible]

5. PARENTS ADDRESS [illegible] (street) CLEVELAND (city) [illegible] (state)

6. EDUCATION:

GRADE SCHOOL [illegible] (city) [illegible] (state)

HIGH SCHOOL CLEVELAND (city) [illegible] (state)

COLLEGE OR UNIVERSITY [illegible] (city) [illegible] (state)

COURSE OR DEGREE TAKEN AND DATE [illegible]

7. CIVILIAN OCCUPATIONS FOR 3 YRS PRIOR TO ENTERING ARMY:

PHARMACIST ASSISTANT
CLERK TYPIST
AND BUR. OF PREMP. UNEMPLOYMENT

FROM: [illegible] TO: 11-9-42

FROM: 8-15-39 TO: 1-5-41

FROM: [illegible] TO: [illegible]

FROM: [illegible] TO: [illegible]

8. COLLEGE FRATERNITIES, LODGES OR CLUBS:

[illegible] (name) [illegible] (state)

9. COLLEGE ACTIVITIES: [illegible]

10. IF MARRIED: WIFE'S MAIDEN NAME [illegible]

WIFE'S HOME TOWN [illegible] (city) [illegible] (state) [illegible] (newspaper)

CHILDREN: [illegible] (names) [illegible] (ages)

THIS PAGE IS UNCLASSIFIED

11. WHAT IS YOUR PRESENT HOME TOWN: CLEVELAND (city) OHIO (state)

12. HOME TOWN NEWSPAPERS: CLEVELAND PRESS, NEWS, PLAIN DEALER

13. MILITARY SERVICE RECORD:

SANTA ANA (from) 11-19-42 (to) 3-25-43 (rank) CADET (duties) SINGLE ENGINE PRE-FLIGHT

VICTORVILLE (from) 3-26-43 (to) 6-9-43 (rank) CADET (duties) BOMBARDIER SCHOOL

CARLSBAD, N.M. (from) 6-20-43 (to) 8-7-43 (rank) 2ND LT (duties) D.R NAVIGATION STUDENT

ELDORADO, KANS (from) 8-21-43 (to) 8-30-43 (rank) 2ND LT (duties) ADVANCED COMBAT PHASE

FOREIGN SERVICE: NONE

DECORATIONS: NONE

14. HOBBIES: SPORTS

COMPLETE IN DUPLICATE AND RETURN TO ROOM 3-2.

FLIGHT PHOTOGRAPHS

OTHER PHOTOGRAPHS

(name) [illegible]

2ND LT A.C.

THIS PAGE IS UNCLASSIFIED

HEADQUARTERS [illegible] BOMBARDMENT GROUP [illegible]
Public Relations and Histor[illegible]

1. NAME BAUMAN, FRANCIS [illegible] 2nd Lt. A.C.

2. ORGANIZATION 731st Sqd. ASN: 0-809502 PRESENT ASSIGN: Nav.

3. DATE OF BIRTH 1-5-1920 PLACE OF BIRTH UTICA Ill.

4. PARENTS NAME Mrs. Pearl Bauman PLACE OF BIRTH Utica Ill.

5. PARENTS ADDRESS _____ UTICA Ill.
(street) (city) (state)

6. EDUCATION:

GRAMMER SCHOOL UTICA Illinois
(city) (state)

HIGH SCHOOL LaSalle-Peru Illinois
(city) (state)

COLLEGE OR UNIVERSITY _____
(city) (state)

COURSE OR DEGREE EARNED AND DATE _____

7. CIVILIAN OCCUPATIONS FOR 3 YRS PREVIOUS TO ENTERING ARMY:

Clerk FROM: Oct 1941 TO: Jan. 1943

Grocery Bus. FROM: Oct 1939 TO: July 1941

FROM: _____ TO: _____

FROM: _____ TO: _____

8. COLLEGE FRATERNITIES, LODGES OR CLUBS:

_____
(name) (state)

_____

_____

_____

9. COLLEGE ACTIVITIES: _____

_____

10. IF MARRIED: WIFE'S MAIDEN NAME EVELYN E. FLYNN

WIFE'S HOME TOWN UTICA ILLINOIS DAILY POST TRIBUNE
(city) (state) LaSalle Illinois
(newspaper)

CHILDREN: NONE
(names) (ages)

-1-

THIS PAGE IS UNCLASSIFIED

11. WHAT IS YOUR PRESENT HOME TOWN: UTICA (city) Ill. (state)

12. HOME TOWN NEWSPAPERS: DAILY POST TRIBUNE LaSalle Ill.
DAILY REPUBLICAN TIMES OTTAWA Illinois

13. MILITARY SERVICE RECORD:

(from) 1-5-1943 (to) 8-14-43 (rank) Avigtion CADET (duties) ____

(from) 8-14-43 (to) ____ (rank) 2nd LT (duties) Nav

(from) ____ (to) ____ (rank) ____ (duties) ____

(from) ____ (to) ____ (rank) ____ (duties) ____

FOREIGN SERVICE: None

DECORATIONS: None

14. HOBBIES: Hunting - Fishing

COMPLETE IN DUPLICATE AND RETURN TO GROUP S-2.

PLEASE PRINT OR TYPE

OTHER REMARKS

(name) Francis G. Barima
3rd Lt. A. C.

228

THIS PAGE IS UNCLASSIFIED

HEADQUARTERS 452nd BOMBARDMENT GROUP (H)
Public Relations and Historical Biographies

1. NAME [redacted] RANK 2nd Lt. AC

2. ORGANIZATION [redacted] ASN [redacted] PRESENT ASSIGN. COMPILAT

3. DATE OF BIRTH 11/1/17 PLACE OF BIRTH [redacted]

4. PARENT'S NAME [redacted] PLACE OF BIRTH [redacted]

5. PARENT'S ADDRESS [redacted] LINCOCK RHODE ISLAND
street city state

6. EDUCATION:

GRAMMAR SCHOOL [redacted] LINCOLN RHODE ISLAND
city state

HIGH SCHOOL [redacted] PAWTUCKET RHODE ISLAND
city state

COLLEGE OR UNIVERSITY _____
city state

COURSE OR DEGREES EARNED AND DATE _____

7. CIVILIAN OCCUPATIONS FOR 3 YEARS PREVIOUS TO ENTERING ARMY:

AUTO MECHANIC FROM: 1936 TO: 1939

_____ FROM: _____ TO: _____

_____ FROM: _____ TO: _____

_____ FROM: _____ TO: _____

8. COLLEGE FRATERNITIES, LODGES OR CLUBS:

_____
(name) (state)

_____

_____

_____

9. COLLEGE ACTIVITIES: _____

_____

10. IF MARRIED: WIFE'S MAIDEN NAME: SINGLE

WIFE'S HOME TOWN _____
city state newspaper

CHILDREN _____

THIS PAGE IS UNCLASSIFIED

11. WHAT IS YOUR PRESENT HOME TOWN: LINCOLN , RHODE ISLAND

12. HOME TOWN NEWSPAPERS: PAWTUCKET TIMES

PROVIDENCE EVENING BULLETIN, PROVIDENCE, RI

13. MILITARY SERVICE RECORD:

POST HILLSGROVE, RI FROM 1939 TO 1940 RANK PFC DUTIES PLANE MECH.

POST CHANUTE FIELD FROM 1940 TO 1941 RANK _____ DUTIES A&M SCHOOL

POST FORT DEVENS AAB FROM 1941 TO 1942 RANK T/SGT DUTIES PLANE MECH.

POST _____ FROM 1942 TO 1943 RANK CADET DUTIES PILOT TRAINING

FOREIGN SERVICE _____

DECORATIONS _____

14. HOBBIES: _____

COMPLETE IN DUPLICATE AND RETURN TO GROUP S-2

OTHER REMARKS

Name _____

THIS PAGE IS UNCLASSIFIED

HEADQUARTERS [illegible] BOMBARDMENT GROUP (H)
Public Relations and Historical Biographies

1. NAME ROBERT J BENTLEY RANK 2ND LT AC

2. ORGANIZATION AC-731 ASN 0-686872 PRESENT ASSIGN. 731 BOMB SQDN

3. DATE OF BIRTH JUNE 6, 1917 PLACE OF BIRTH CUERO, TEXAS

4. PARENTS NAME MRS. B.E. BENTLEY PLACE OF BIRTH MISS

5. PARENTS ADDRESS 608 (street) DEPOT ST (city) CUERO (state) TEXAS

6. EDUCATION:

GRAMMER SCHOOL CUERO (city) TEXAS (state)

HIGH SCHOOL CUERO (city) TEXAS (state)

COLLEGE OR UNIVERSITY NONE (city) (state)

COURSE OR DEGREES EARNED AND DATE:

7. CIVILIAN OCCUPATIONS FOR 3 YRS PREVIOUS TO ENTERING ARMY:

SALESMAN FROM: 10-10-38 TO: 12-1-41

FROM: TO:

FROM: TO:

FROM: TO:

8. COLLEGE FRATERNITIES, LODGES & CLUBS:

(name) NONE (state)

9. COLLEGE ACTIVITIES: NONE

10. IF MARRIED: WIFE'S MAIDEN NAME DORIS LORRAN WOLDE

WIFE'S HOME TOWN HOUSTON (city) TEXAS (state) (newspaper)

CHILDREN: NONE (names) (ages)

THIS PAGE IS UNCLASSIFIED

11. WHAT IS YOUR PRESENT HOME TOWN: CHERO (city) TEXAS (state)

12. HOME TOWN NEWSPAPERS: CHERO RECORD

13. MILITARY SERVICE RECORD:

(from) 12-13-41 (to) 7-1-42 (rank) PVT (duties) RADIO SCHOOL

(from) 7-1-42 (to) 7-29-43 (rank) AVIATION CADET (dution) STUDENT

(from) 7-29-43 (to) 9-5-43 (rank) 2ND LT (duties) CO-PILOT

(from) _____ (to) _____ (rank) _____ (duties) _____

FOREIGN SERVICE: NONE

DECORATIONS: NONE

14. HOBBIES: _____

COMPLETE IN DUPLICATE AND RETURN TO GROUP S-2.

PLEASE PRINT OR TYPE

OTHER REMARKS

(name) Hubert J. Rowley
2nd Lt AC

2324

THIS PAGE IS UNCLASSIFIED

Lt. Betenson

HEADQUARTERS 452nd BOMBARDMENT GROUP (H)
Public Relations and Historical Biographies

1. NAME FRANCIS W. BETENSON RANK 2nd Lt.
2. ORGANIZATION Air Corps ASN 0-689934 PRESENT ASSIGN. Co-pilot
3. DATE OF BIRTH April 30, 1918 PLACE OF BIRTH Cedar City, Utah
4. PARENT'S NAME Mr. & Mrs. Leland S. Betenson PLACE OF BIRTH Cedar City, Utah
5. PARENT'S ADDRESS 252 North 2nd West (street) Cedar City (city) Utah (state)
6. EDUCATION:
   GRAMMAR SCHOOL Cedar City (city) Utah (state)
   HIGH SCHOOL Cedar City (city) Utah (state)
   COLLEGE OR UNIVERSITY Logan (city) Utah (state)
   COURSE OR DEGREES EARNED AND DATE B.S. degree in Accounting June 1941
7. CIVILIAN OCCUPATIONS FOR 3 YEARS PREVIOUS TO ENTERING ARMY:
   Accountant FROM: July-1941 TO: April-1942
   School Student & part time clerk & cashier FROM: 1936 TO: July-1941
   _____ FROM: _____ TO: _____
   _____ FROM: _____ TO: _____
8. COLLEGE FRATERNITIES, LODGES OR CLUBS:
   None (name) (state)
9. COLLEGE ACTIVITIES: Glee Club
10. IF MARRIED: WIFE'S MAIDEN NAME: None
    WIFE'S HOME TOWN _____ (city) (state) (newspaper)
    CHILDREN None

THIS PAGE IS UNCLASSIFIED

11. WHAT IS YOUR PRESENT HOME TOWN: Cedar City, Utah

12. HOME TOWN NEWSPAPERS: IRON County Record - Salt Lake Tribune, Salt Lake City, Utah

13. MILITARY SERVICE RECORD:

POST 3d Ord. Regt. FROM 4/22/42 TO 10/3/42 RANK T/5 DUTIES Warehouseman

POST Kelly Field, Texas Preflight FROM 10/4/42 TO 1/15/43 RANK Cadet DUTIES Pilot Training

POST Stamford, Texas Primary FROM 1/16/43 TO 3/30/43 RANK Cadet DUTIES Pilot " "

POST Enid, Okla - Basic 3/31/43 5/24/43 Cadet " "

POST Sweetwater, Okla - Adv. FROM 5/24/43 TO 7/29/43 RANK Cadet DUTIES " "

POST Ephrata - Wash. 7/30/43 9/30/43 2nd Lt. Pilot

FOREIGN SERVICE None

DECORATIONS None

14. HOBBIES: Basketball, bowling, hunting, tennis

COMPLETE IN DUPLICATE AND RETURN TO GROUP S-2

OTHER REMARKS

Name Francis W Betenson
2nd Lt. A. C.

THIS PAGE IS UNCLASSIFIED

HEADQUARTERS 452nd BOMBARDMENT GROUP (H)
Public Relations and Historical Biographies

1. NAME [redacted] RANK [redacted]

2. ORGANIZATION [redacted] ASN [redacted] PRESENT ASSIGN. [redacted]

3. DATE OF BIRTH [redacted] PLACE OF BIRTH [redacted]

4. PARENT'S NAME [redacted] PLACE OF BIRTH [redacted]

5. PARENT'S ADDRESS [redacted]
street city state

6. EDUCATION:

GRAMMAR SCHOOL [redacted]
city state

HIGH SCHOOL [redacted]
city state

COLLEGE OR UNIVERSITY [redacted]
city state

COURSE OR DEGREES EARNED AND DATE [redacted]

7. CIVILIAN OCCUPATIONS FOR 3 YEARS PREVIOUS TO ENTERING ARMY:

[redacted] FROM: [redacted] TO: [redacted]

[redacted] FROM: [redacted] TO: [redacted]

[redacted] FROM: [redacted] TO: [redacted]

[redacted] FROM: [redacted] TO: [redacted]

8. COLLEGE FRATERNITIES, LODGES OR CLUBS:

(name) (state)

9. COLLEGE ACTIVITIES: [redacted]

10. IF MARRIED: WIFE'S MAIDEN NAME: [redacted]

WIFE'S HOME TOWN [redacted]
city state newspaper

CHILDREN [redacted]

THIS PAGE IS UNCLASSIFIED

11. WHAT IS YOUR PRESENT HOME TOWN: PEEKSKILL, NEW YORK

12. HOME TOWN NEWSPAPERS: PEEKSKILL HOME NEWS; PEEKSKILL EVENING STAR

13. MILITARY SERVICE RECORD:

POST NASHVILLE, TENN FROM 1/6/43 TO 2/4/43 RANK A/C DUTIES CLASSI FICATION

POST SELMAN FIELD, LA. FROM 2/6/43 TO 8/14/43 RANK A/C DUTIES STUDENT

POST EPHRATA, WASH. FROM 8/28/43 TO 8/30/43 RANK 2nd Lt. DUTIES NAVIGATOR

POST CAMP RAPID, S. DAK. FROM 9/1/43 TO _____ RANK 2nd Lt. DUTIES NAVIGATOR

FOREIGN SERVICE _____

DECORATIONS _____

14. HOBBIES: _____

COMPLETE IN DUPLICATE AND RETURN TO GROUP S-2

OTHER REMARKS

Name _____

THIS PAGE IS UNCLASSIFIED

HEADQUARTERS [illegible] BOMBARDMENT GROUP (H)
Public Relations and Historical Biographies

1. NAME Butterworth, Glenn T. Jr RANK 2nd Lt.

2. ORGANIZATION AAF ASN 0-825570 PRESENT ASSIGN. Pilot - 452nd Bomb Group

3. DATE OF BIRTH Dec 27, 1918 PLACE OF BIRTH Syracuse New York

4. PARENTS NAME Glenn T. Butterworth PLACE OF BIRTH Oswego County N.Y.

5. PARENTS ADDRESS 425 So Stone Ave (street) LaGrange (city) Illinois (state)

6. EDUCATION:

GRADUATE SCHOOL: Syracuse (city) New York (state)

HIGH SCHOOL: LaGrange (city) Illinois (state)

COLLEGE OR UNIVERSITY: LaGrange Junior College (city) LaGrange (state) Ill.

COURSE OR DEGREES EARNED AND DATE: Business Admin. (No Degree)

7. CIVILIAN OCCUPATIONS FOR 3 YRS PREVIOUS TO ENTERING ARMY:

Student — FROM: 1928 TO: 1939

Electro-Motive Div. of General Motors — FROM: Dec 1939 TO: Sept 1941

FROM: _____ TO: _____

FROM: _____ TO: _____

8. COLLEGE FRATERNITIES, LODGES OR CLUBS:

Electro-Motive (name) Pistol Club LaGrange (state) Ill.

9. COLLEGE ACTIVITIES: _____

10. IF MARRIED: WIFE'S MAIDEN NAME Rubye Laura Wachter

WIFE'S HOME TOWN Webster Groves (city) Mo. (state) St Louis Post-Dispatch (newspaper)

CHILDREN: None (names) (ages)

THIS PAGE IS UNCLASSIFIED

11. WHAT IS YOUR PRESENT HOME TOWN: La Grange (city) Illinois (state)

12. HOME TOWN NEWSPAPERS: La Grange Citizen
Chicago Daily News.

13. MILITARY SERVICE RECORD:

(from) Oct. 4, 1941 (to) Sept 4, 1942 (rank) Pvt (duties) Air Mechanics

(from) Sept 1, 1942 (to) May 28, 1943 (rank) Aviat Cadet (duties) Flying Student

(from) May 28 1943 (to) Duke (rank) 2nd Lt (duties) Pilot

(from) " (to) " (rank) " (duties) "

FOREIGN SERVICE: (None)

DECORATIONS: American Defense - Good Conduct

14. HOBBIES: Mechanics, Flying

COMPLETE IN DUPLICATE AND RETURN TO GROUP S-2.

PLEASE PRINT OR TYPE

OTHER REMARKS

(name) Hamel Butterworth
2nd Lt, AAF

THIS PAGE IS UNCLASSIFIED

HEADQUARTERS 452nd BOMBARDMENT GROUP (H)
Public Relations and Historical Biographies

1. NAME [redacted], ROY R. JR. RANK 2nd Lt. AC

2. ORGANIZATION 728th BS ASN 0-746662 PRESENT ASSIGN. BOMBARDIER

3. DATE OF BIRTH 28 JULY 1919 PLACE OF BIRTH JERSEY CITY, NEW JERSEY

4. PARENT'S NAME R.R. [redacted] PLACE OF BIRTH JERSEY CITY, NEW JERSEY

5. PARENT'S ADDRESS [redacted] HOBART AVE, SHORT HILLS, NEW JERSEY
street city state

6. EDUCATION:

GRAMMAR SCHOOL MONTCLAIR, NEW JERSEY
city state

HIGH SCHOOL POTTSTOWN PENN.
city state

COLLEGE OR UNIVERSITY PRINCETON, NEW JERSEY
city state

COURSE OR DEGREES EARNED AND DATE A.B. JUNE 1941

7. CIVILIAN OCCUPATIONS FOR 3 YEARS PREVIOUS TO ENTERING ARMY:

_____ FROM: _____ TO: _____

_____ FROM: _____ TO: _____

_____ FROM: _____ TO: _____

_____ FROM: _____ TO: _____

8. COLLEGE FRATERNITIES, LODGES OR CLUBS:

[redacted] KEY AND SEAL CLUB (name) PRINCETON NEW JERSEY (state)

BATTLEROL GOLF CLUB SPRINGFIELD NEW JERSEY

SHORT HILLS CLUB SHORT HILLS NEW JERSEY

9. COLLEGE ACTIVITIES: ATHLETICS; PUBLICATIONS; GLEE CLUB; DRAMATICS

10. IF MARRIED: WIFE'S MAIDEN NAME: _____

WIFE'S HOME TOWN _____
city state newspaper

CHILDREN _____

THIS PAGE IS UNCLASSIFIED

11. WHAT IS YOUR PRESENT HOME TOWN: SHORT HILLS , NEW JERSEY

12. HOME TOWN NEWSPAPERS: MILLBURN - SHORT HILLS ITEM

13. MILITARY SERVICE RECORD:

POST CAMP DAVIS, N.C. FROM 7/1941 TO 2/1942 RANK Cpl DUTIES GUN COMM

POST HILO, HAWAII FROM 2/1942 TO 10/1942 RANK CPL DUTIES "

POST HICKAM FIELD, HAWAII 11/42 TO 12/42 RANK A/C DUTIES REPLACEMENT

POST SANTA ANA, CAL. FROM 1/1943 TO 3/1943 RANK A/C DUTIES TRAINEE

FOREIGN SERVICE TERRITORY OF HAWAII (10 MONTHS)

DECORATIONS

14. HOBBIES: PHOTOGRAPHY, SPORTS

COMPLETE IN DUPLICATE AND RETURN TO GROUP S-2

OTHER REMARKS :

Name

THIS PAGE IS UNCLASSIFIED

Lt. Brennan

HEADQUARTERS 452nd BOMBARDMENT GROUP (H)
Public Relations and Historical Biographies

1. NAME Robert J. Brennan RANK 2nd Lt

2. ORGANIZATION 452 Bomb Gp ASN 0-801448 PRESENT ASSIGN. Pilot

3. DATE OF BIRTH 4-9-20 PLACE OF BIRTH Brooklyn, N.Y.

4. PARENT'S NAME Joseph J. Brennan PLACE OF BIRTH New York City, N.Y.

5. PARENT'S ADDRESS 1968 East 28th (street) Brooklyn (city) N.Y. (state)

6. EDUCATION:

GRAMMAR SCHOOL Brooklyn (city) N.Y. (state)

HIGH SCHOOL Brooklyn (city) N.Y (state)

COLLEGE OR UNIVERSITY Washington (city) D.C (state)

COURSE OR DEGREES EARNED AND DATE BSS 1941

7. CIVILIAN OCCUPATIONS FOR 3 YEARS PREVIOUS TO ENTERING ARMY:

Student FROM: TO:

FROM: TO:

FROM: TO:

FROM: TO:

8. COLLEGE FRATERNITIES, LODGES OR CLUBS:

None
(name) (state)

9. COLLEGE ACTIVITIES: Rifle Club, Sodality.

10. IF MARRIED: WIFE'S MAIDEN NAME: No

WIFE'S HOME TOWN
city state newspaper

CHILDREN None

THIS PAGE IS UNCLASSIFIED

11. WHAT IS YOUR PRESENT HOME TOWN: BROOKLYN, N.Y.

12. HOME TOWN NEWSPAPERS: N.Y. TIMES, HERALD TRIBUNE, BROOKLYN EAGLE

13. MILITARY SERVICE RECORD:

POST TURNER FIELD FROM 4-43 TO 5-43 RANK A/C DUTIES PILOT

POST HENDRICKS FIELD FROM 5-43 TO 7-43 RANK 2ND LT DUTIES P

POST EUFAULA AIR BASE FROM 7-43 TO 8-43 RANK 2ND LT DUTIES P

POST RAPID CITY A.F. FROM 8-43 TO 9-43 RANK 2ND LT DUTIES P

FOREIGN SERVICE NONE

DECORATIONS NONE

14. HOBBIES: FIREARMS, STAMPS

COMPLETE IN DUPLICATE AND RETURN TO GROUP S-2

OTHER REMARKS

Name Robert J. Brennan
2nd Lt AC. AUS

THIS PAGE IS UNCLASSIFIED

Lt. Byer

HEADQUARTERS 452nd BOMBARDMENT GROUP (H)
Public Relations and Historical Biographies

1. NAME Melvin Jerome Byer RANK 2nd Lt

2. ORGANIZATION AC ASN O-809525 PRESENT ASSIGN. 452 Bomb Gp

3. DATE OF BIRTH 9-22-21 PLACE OF BIRTH Phila, Pa

4. PARENT'S NAME Louis Byer PLACE OF BIRTH Russia

5. PARENT'S ADDRESS 40 Rosenbaum Ave, Bridgeton N. J.
street city state

6. EDUCATION:

GRAMMAR SCHOOL Carmel N J
city state

HIGH SCHOOL Bridgeton N.J.
city state

COLLEGE OR UNIVERSITY Phila Pa
city state

COURSE OR DEGREES EARNED AND DATE

7. CIVILIAN OCCUPATIONS FOR 3 YEARS PREVIOUS TO ENTERING ARMY:

Butcher FROM: TO: 1941

Inspector Ass'n Old Dept FROM: 1941 TO: 1942

FROM: TO:

FROM: TO:

8. COLLEGE FRATERNITIES, LODGES OR CLUBS:

(name) (state)

9. COLLEGE ACTIVITIES:

10. IF MARRIED: WIFE'S MAIDEN NAME:

WIFE'S HOME TOWN
city state nowspaper

CHILDREN

THIS PAGE IS UNCLASSIFIED

11. WHAT IS YOUR PRESENT HOME TOWN: Bridgeton, N.J.

12. HOME TOWN NEWSPAPERS: Bridgeton Evening News

13. MILITARY SERVICE RECORD:

POST Nashville Tenn FROM Jan '43 TO Feb RANK A/C DUTIES Classification
Selman Field

POST Monroe La FROM Feb TO Aug RANK A/C DUTIES Nav School

POST Lubbock AAB FROM Aug TO Sept RANK 2nd Lt DUTIES Nav

POST CAMP Rapid FROM Sept TO RANK 2nd Lt DUTIES Nav

FOREIGN SERVICE None

DECORATIONS None

14. HOBBIES: Trumpet, Tennis Basketball

COMPLETE IN DUPLICATE AND RETURN TO GROUP S-2

OTHER REMARKS

Name Marvin J Bye 2nd Lt AC

THIS PAGE IS UNCLASSIFIED

HEADQUARTERS 452nd BOMBARDMENT GROUP (H)
Public Relations and Historical Biographies

1. NAME CAMPBELL LOUIS V. RANK 2nd Lt
2. ORGANIZATION 729th bomb Sq. 452nd bomb Gp ASN 0571111 PRESENT ASSIGN. Armament
3. DATE OF BIRTH Aug. 19, 1920 PLACE OF BIRTH Dewitt, Ark.
4. PARENT'S NAME Mrs. M. Campbell PLACE OF BIRTH Dewitt, Ark.
5. PARENT'S ADDRESS 815 Stewart St. (street) Houston (city) Texas (state)
6. EDUCATION:
GRAMMAR SCHOOL Little Rock (city) Ark, (state)
HIGH SCHOOL Dewitt (city) Ark. (state)
COLLEGE OR UNIVERSITY None (city) (state)
COURSE OR DEGREES EARNED AND DATE None
7. CIVILIAN OCCUPATIONS FOR 3 YEARS PREVIOUS TO ENTERING ARMY:
Bookbinder FROM: 1939 TO: 1940
FROM: TO:
FROM: TO:
FROM: TO:
8. COLLEGE FRATERNITIES, LODGES OR CLUBS:
Kappa Alpha Phi (name) Ark. (state)
9. COLLEGE ACTIVITIES: None
10. IF MARRIED: WIFE'S MAIDEN NAME: None
WIFE'S HOME TOWN None (city) (state) (newspaper)
CHILDREN None

THIS PAGE IS UNCLASSIFIED

11. WHAT IS YOUR PRESENT HOME TOWN: Houston, Texas

12. HOME TOWN NEWSPAPERS: Houston Post Houston Chronicle

13. MILITARY SERVICE RECORD:

POST _____ FROM 1-31-41 TO 8-8-42 RANK Pvt S/Sgt DUTIES Mech Arm Clerk

POST _____ FROM 8-8-42 TO 3-3-43 RANK 1st Sgt DUTIES 1st Sgt

POST _____ FROM 3-3-43 TO present RANK 2nd Lt DUTIES Arm.

POST _____ FROM _____ TO _____ RANK _____ DUTIES _____

FOREIGN SERVICE None

DECORATIONS _____

14. HOBBIES: Chemistry

COMPLETE IN DUPLICATE AND RETURN TO GROUP S-2

OTHER REMARKS

Name LOUIS V.CAMPBELL

2nd Lt AC

THIS PAGE IS UNCLASSIFIED

HEADQUARTERS 452nd BOMBARDMENT GROUP (H)
Public Relations and Historical Biographies

1. NAME Campbell William J. RANK 2nd Lt.

2. ORGANIZATION Air Corps ASN O-809528 PRESENT ASSIGN. Navigator

3. DATE OF BIRTH April 29, 1923 PLACE OF BIRTH Phila Pa.

4. PARENT'S NAME J.A. Campbell PLACE OF BIRTH Phila. Pa.

5. PARENT'S ADDRESS 2052 Blair St. Phila. Pa.
street city state

6. EDUCATION:

GRAMMAR SCHOOL Phila Pa.
city state

HIGH SCHOOL Phila. Pa.
city state

COLLEGE OR UNIVERSITY None
city state

COURSE OR DEGREES EARNED AND DATE Academic 1941

7. CIVILIAN OCCUPATIONS FOR 3 YEARS PREVIOUS TO ENTERING ARMY:

~~Bookkeeper~~ FROM: 1941 TO: 1943

FROM: TO:

FROM: TO:

FROM: TO:

8. COLLEGE FRATERNITIES, LODGES OR CLUBS:

None
(name) (state)

9. COLLEGE ACTIVITIES: None

10. IF MARRIED: WIFE'S MAIDEN NAME: No

WIFE'S HOME TOWN None
city state newspaper

CHILDREN None

THIS PAGE IS UNCLASSIFIED

11. WHAT IS YOUR PRESENT HOME TOWN: Phila. Pa.

12. HOME TOWN NEWSPAPERS: The Evening Bullentin

The Phila Inquirer

13. MILITARY SERVICE RECORD:

POST ____ FROM Jan 43 TO Aug 43 RANK A/C DUTIES Nav. Stud.

POST ____ FROM Aug 43 TO x RANK 2nd Lt. DUTIES Nav.

POST ____ FROM ____ TO ____ RANK ____ DUTIES ____

POST ____ FROM ____ TO ____ RANK ____ DUTIES ____

FOREIGN SERVICE None

DECORATIONS None

14. HOBBIES: Sports

COMPLETE IN DUPLICATE AND RETURN TO GROUP S-2

OTHER REMARKS

Name William J. Campbell

2nd Lt. A.C.

THIS PAGE IS UNCLASSIFIED

HEADQUARTERS [illegible] BOMBARDMENT GROUP (H)
Public Relations and Historical Biographies

1. NAME HANUS, GERALD J. RANK 2ND LT.

2. ORGANIZATION A.C. ASN 0-746883 PRESENT ASSIGN. BOMB

3. DATE OF BIRTH 9-7-18 PLACE OF BIRTH MILW WISC

4. PARENTS NAME MR ↓ MRS JACK HANUS PLACE OF BIRTH " "

5. PARENTS ADDRESS 2542-N.37 ST. (street) MILW. (city) WISC. (state)

6. EDUCATION:

GRAMMAR SCHOOL MILW (city) WIS (state)

HIGH SCHOOL MILW (city) WIS (state)

COLLEGE OR UNIVERSITY NONE (city) (state)

COURSE OR DEGREES EARNED AND DATE —

7. CIVILIAN OCCUPATIONS FOR 3 YRS PREVIOUS TO ENTERING ARMY:

FROM: DRAFTSMAN-ESTIMATOR

FROM: MARCH '39 TO: SEPT '41

FROM: TO:

FROM: TO:

8. COLLEGE FRATERNITIES, LODGES OR CLUBS:

— (name) (state)

9. COLLEGE ACTIVITIES: —

10. IF MARRIED: WIFE'S MAIDEN NAME —

WIFE'S HOME TOWN — (city) (state) (newspaper)

CHILDREN: — (names) (ages)

249

THIS PAGE IS UNCLASSIFIED

11. WHAT IS YOUR PRESENT HOME TOWN: MILW. (city) WIS (state)

12. HOME TOWN NEWSPAPERS: MILW. JOURNAL

13. MILITARY SERVICE RECORD:

(from) SEPT 41 (to) SEPT 42 (rank) PVT (duties) TRAINING

(from) " 42 (to) MAY 43 (rank) A/C (duties) "

(from) MAY 43 (to) PRESENT (rank) 2ND LT. (duties) BOMB

(from) (to) (rank) (duties)

FOREIGN SERVICE: —

DECORATIONS: —

14. HOBBIES: PHOTOGRAPHY, FLYING, SPORTS

COMPLETE IN DUPLICATE AND RETURN TO GROUP S-2.

PLEASE PRINT OR TYPE

OTHER REMARKS

(name) Gerald J. Hanus
2nd LT. A.C

250

THIS PAGE IS UNCLASSIFIED

Lt. Hartman

HEADQUARTERS 452nd BOMBARDMENT GROUP (H)
Public Relations and Historical Biographies

1. NAME HARTMAN, EDWARD, R RANK 2nd/Lt

2. ORGANIZATION A/C ASN 0-809615 PRESENT ASSIGN. Pilot

3. DATE OF BIRTH Sept-13-16 PLACE OF BIRTH SALINE, MICHIGAN

4. PARENT'S NAME GEORGE HARTMAN PLACE OF BIRTH FREEDOM TWSP, MICHIGAN

5. PARENT'S ADDRESS R.R.#1 (street) DEXTER (city) MICHIGAN (state)

6. EDUCATION:

GRAMMAR SCHOOL SALINE & FRANCISCO (city) MICHIGAN (state)

HIGH SCHOOL GRASS LAKE (city) MICHIGAN (state)

COLLEGE OR UNIVERSITY _____ (city) _____ (state)

COURSE OR DEGREES EARNED AND DATE _____

7. CIVILIAN OCCUPATIONS FOR 3 YEARS PREVIOUS TO ENTERING ARMY:

MAG Seely Corp (Factory) FROM: 2-15-37 TO: 1-10-41

_____ FROM: _____ TO: _____

_____ FROM: _____ TO: _____

_____ FROM: _____ TO: _____

8. COLLEGE FRATERNITIES, LODGES OR CLUBS:

_____ (name) _____ (state)

9. COLLEGE ACTIVITIES: _____

10. IF MARRIED: WIFE'S MAIDEN NAME: ROSALIE ANN VOLGYES

WIFE'S HOME TOWN BELLEVILLE (city) MICHIGAN (state) ANN ARBOR DAILY NEWS (newspaper)

CHILDREN NONE

THIS PAGE IS UNCLASSIFIED

11. WHAT IS YOUR PRESENT HOME TOWN: RR #7, DEXTER, MICHIGAN

12. HOME TOWN NEWSPAPERS: ANN ARBOR DAILY NEWS, ANN ARBOR, MICHIGAN

13. MILITARY SERVICE RECORD:

POST SAVANNAH, GEORGIA FROM 4-13-42 TO 9-15-42 RANK PVT DUTIES UNASSIGNED

POST JACKSON, MISS FROM 9-15-42 TO 11-30-42 RANK CADET DUTIES PILOT

POST COURTLAND, ALA. FROM 11-30-42 TO 1-30-42 RANK " DUTIES "

POST JACKSON, MISS FROM 1-30-43 TO 4-28-43 RANK " DUTIES "

FOREIGN SERVICE 2ND AIR FORCE 4-28-43 224 "

DECORATIONS

14. HOBBIES: HUNTING, SKATING, SPORTS

COMPLETE IN DUPLICATE AND RETURN TO GROUP S-2

OTHER REMARKS

Name Edward C Hartman

THIS PAGE IS UNCLASSIFIED

HEADQUARTERS [illegible] BOMBARDMENT GROUP (H)
Public Relations and Historical Biographies

1. NAME Hattrem, Donald W. RANK 2nd Lt.
2. ORGANIZATION 731st Sq, 452 Gp ASN: 0 677732 PRESENT ASSIGN. Pilot
3. DATE OF BIRTH May 14, 1922 PLACE OF BIRTH Portland, Ore.
4. PARENTS NAME Mrs. J.M. Hattrem (Father deceased.) PLACE OF BIRTH Lincoln, Nebraska.
5. PARENTS ADDRESS 3056 N.E. Holladay St. (street) Portland (city) Oregon (state)
6. EDUCATION:
Irvington GRAMMER SCHOOL Portland (city) Oregon (state)
Grant HIGH SCHOOL Portland (city) Oregon (state)
COLLEGE OR UNIVERSITY None (city) (state)
COURSE OR DEGREES EARNED AND DATE None.
7. CIVILIAN OCCUPATIONS FOR 3 YRS PRIVIOUS TO ENTERING ARMY:
FROM: Student TO:
FROM: TO:
FROM: TO:
FROM: TO:
8. COLLEGE FRATERNITIES, LODGES OR CLUBS:
Fraternal Order of Eagles (name) (state)
9. COLLEGE ACTIVITIES: None.
10. IF MARRIED: WIFE'S MAIDEN NAME Margaret Jean Finley
WIFE'S HOME TOWN Pine Bluff (city), Arkansas (state) commercial Artist (occupation)
CHILDREN: None (names) (ages)

THIS PAGE IS UNCLASSIFIED

11. WHAT IS YOUR PRESENT HOME TOWN: Pine Bluff (city) Arkansas (state)

12. HOME TOWN NEWSPAPERS: Commercial Appeal

13. MILITARY SERVICE RECORD:

Nat'l Guard (from) 1/4/39 (to) 9/15/40 (rank) Pvt. (duties) Line.

Field Artly (Federalized) (from) 9/16/40 (to) 2/1/42 (rank) Pvt. (duties) Line

AV/C (from) 5/1/42 (to) 4/22/43 (rank) A.C. (duties) Pilot

Air Corps (from) 4/22/43 (to) Incl. (rank) 2nd Lt (duties) Pilot

FOREIGN SERVICE: None.

DECORATIONS: None.

14. HOBBIES: Music

COMPLETE IN DUPLICATE AND RETURN TO GROUP S-2.

PLEASE PRINT OR TYPE

OTHER REMARKS

(name) Wm Latham
2nd Lt AC

THIS PAGE IS UNCLASSIFIED

HEADQUARTERS 452nd BOMBARDMENT GROUP (H)
Public Relations and Historical Biographies

1. NAME HUFFMAN, BILLY L RANK 2ND LT, AC

2. ORGANIZATION 728TH BS ASN 0-677280 PRESENT ASSIGN. PILOT

3. DATE OF BIRTH APRIL 6, 1920 PLACE OF BIRTH ONTARIO, OREGON

4. PARENT'S NAME E H HUFFMAN PLACE OF BIRTH

5. PARENT'S ADDRESS ROUTE 1, BOX 51 (street) STANTON (city) OREGON (state)

6. EDUCATION:

GRAMMAR SCHOOL BAKER (city) OREGON (state)

HIGH SCHOOL BAKER (city) OREGON (state)

COLLEGE OR UNIVERSITY CORVALLIS (city) OREGON (state)

COURSE OR DEGREES EARNED AND DATE PHYSICS - NO DEGREE 1939-40

7. CIVILIAN OCCUPATIONS FOR 3 YEARS PREVIOUS TO ENTERING ARMY:

CLERK FROM: 1938 TO: 1939

STUDENT FROM: 1939 TO: MAY 1940

CREAMERY PROD.SUPVR FROM: 1940 TO: 1941

PHOTOGR-COMMERCIAL FROM: 1941 TO: 1941

8. COLLEGE FRATERNITIES, LODGES OR CLUBS:

NONE (name) (state)

9. COLLEGE ACTIVITIES:

10. IF MARRIED: WIFE'S MAIDEN NAME: BETTY LOU OAHO

WIFE'S HOME TOWN CASTLE ROCK (city) WASHINGTON (state) newspaper

CHILDREN

THIS PAGE IS UNCLASSIFIED

11. WHAT IS YOUR PRESENT HOME TOWN: STAYTON OREGON

12. HOME TOWN NEWSPAPERS: STAYTON MAIL, OREGON STATESMAN, SALEM, ORE.
CAPITAL JOURNAL, SALEM, ORE.

13. MILITARY SERVICE RECORD:

POST GULF COAST TRAINING CENTER FROM AUG '42 TO 4/43 RANK A/C DUTIES STUDENT

POST AAB WALLA WALLA FROM 5/15/43 TO 6/27/43 RANK 2ND LT DUTIES COPILOT

POST EPHRATA, WASH FROM 6/27/43 TO 8/30/43 RANK 2ND LT DUTIES 1ST PILOT

POST CAMP RAPID FROM 9/1/43 TO _____ RANK _____ DUTIES _____

FOREIGN SERVICE _____

DECORATIONS _____

14. HOBBIES: HUNTING, PHOTOGRAPHY, SWIMMING

COMPLETE IN DUPLICATE AND RETURN TO GROUP S-2

OTHER REMARKS

Name _____

THIS PAGE IS UNCLASSIFIED

Lt. Kordatzky

HEADQUARTERS 452nd BOMBARDMENT GROUP (H)
Public Relations and Historical Biographies

1. NAME Kordatzky, Howard W. RANK 2nd Lt. A.C.

2. ORGANIZATION A/C ASN 0-772025 PRESENT ASSIGN. Bombardier

3. DATE OF BIRTH 9-12-20 PLACE OF BIRTH Fort Atkinson, Wis.

4. PARENT'S NAME Max Kordatzky PLACE OF BIRTH Ripon, Wis.

5. PARENT'S ADDRESS 205 S. 4th St. (street) Fort Atkinson, (city) Wisconsin (state)

6. EDUCATION:

GRAMMAR SCHOOL Fort Atkinson (city) Wisconsin (state)

HIGH SCHOOL Fort Atkinson (city) Wisconsin (state)

COLLEGE OR UNIVERSITY None (city) (state)

COURSE OR DEGREES EARNED AND DATE None

7. CIVILIAN OCCUPATIONS FOR 3 YEARS PREVIOUS TO ENTERING ARMY:

Sheet Metal Cook FROM: 9-40 TO: 9-41

App. Machinist FROM: 12-41 TO: 5-42

_____ FROM: _____ TO: _____

_____ FROM: _____ TO: _____

8. COLLEGE FRATERNITIES, LODGES OR CLUBS:

None (name) (state)

9. COLLEGE ACTIVITIES: None

10. IF MARRIED: WIFE'S MAIDEN NAME: None

WIFE'S HOME TOWN (city) (state) (newspaper)

CHILDREN

THIS PAGE IS UNCLASSIFIED

11. WHAT IS YOUR PRESENT HOME TOWN: Fort Atkinson, Wisconsin

12. HOME TOWN NEWSPAPERS: Jefferson County Union

13. MILITARY SERVICE RECORD:

POST Las Vegas, Nev. FROM 6-16-43 TO 7-30-43 RANK 2nd Lt. DUTIES Gunnery

POST Ephrata, Wash. FROM 8-6-43 TO 8-30-43 RANK 2nd Lt. DUTIES Bombardier

POST _____ FROM _____ TO _____ RANK _____ DUTIES _____

POST _____ FROM _____ TO _____ RANK _____ DUTIES _____

FOREIGN SERVICE _____

DECORATIONS _____

14. HOBBIES: Sports

COMPLETE IN DUPLICATE AND RETURN TO GROUP S-2

OTHER REMARKS

Name Howard W. Vanderbeg
2nd Lt A.C.

THIS PAGE IS UNCLASSIFIED

HEADQUARTERS [illegible] BOMBARDMENT GROUP (H)
Public Relations and Historical Biographies

1. NAME KEUG GILBERT E. RANK 2nd/Lt.

2. ORGANIZATION APF ASN 0820641 PRESENT ASSIGN. _____

3. DATE OF BIRTH 1-24-20 PLACE OF BIRTH CHICAGO ILL

4. PARENTS NAME MR&MRS R.D. KEUG PLACE OF BIRTH CHICAGO ILL

5. PARENTS ADDRESS 800 BELL (street) LAGRANGE (city) ILL (state)

6. EDUCATION:

GRAMMER SCHOOL LAGRANGE (city) ILL (state)

HIGH SCHOOL LAGRANGE (city) ILL (state)

COLLEGE OR UNIVERSITY BEREA (city) ILL (state)

COURSE OR DEGREES EARNED AND DATE ENG AB DEGREE

7. CIVILIAN OCCUPATIONS FOR 3 YRS PRECEDING TO ENTERING ARMY:

DRAFTSMAN FROM: AUG 1939 TO: JAN 1942

FROM: _____ TO: _____

FROM: _____ TO: _____

FROM: _____ TO: _____

8. COLLEGE FRATERNITIES, LODGES OR CLUBS:

ALPHA SIGMA LAMBDA (name) ILL (state)

9. COLLEGE ACTIVITIES: _____

10. IF MARRIED: WIFE'S MAIDEN NAME MARY M JANKESON

WIFE'S HOME TOWN LAGRANGE (city) ILL (state) LAGRANGE CITIZEN (newspaper)

CHILDREN: GILBERT MICHAEL KEUG (names) 1 MO. (ages)

THIS PAGE IS UNCLASSIFIED

11. WHAT IS YOUR PRESENT HOME TOWN: LAGRANGE (city) IN (state)

12. HOME TOWN NEWSPAPERS: LAGRANGE NEWS
CHICAGO DAILY NEWS

13. MILITARY SERVICE RECORD:

(from) JAN 1943 (to) 8-19-43 (rank) A/C (duties) ____

(from) ____ (to) ____ (rank) ____ (duties) ____

(from) ____ (to) ____ (rank) ____ (duties) ____

(from) ____ (to) ____ (rank) ____ (duties) ____

FOREIGN SERVICE: ____

DECORATIONS: ____

14. HOBBIES: GOLF

COMPLETE IN DUPLICATE AND RETURN TO GROUP S-2.

PLEASE PRINT OR TYPE

OTHER REMARKS

(name) [signature]

200

THIS PAGE IS UNCLASSIFIED

HEADQUARTERS 452nd BOMBARDMENT GROUP (H)
Public Relations and Historical Biographies

1. NAME LEHMAN, MORTON B RANK 2ND LT., AC

2. ORGANIZATION 728TH SQ ASN 0809650 PRESENT ASSIGN. NAVIGATOR

3. DATE OF BIRTH JULY 15, 1920 PLACE OF BIRTH NEW HAVEN, CONN.

4. PARENT'S NAME LOUIS LEHMAN PLACE OF BIRTH RUSSIA

PARENT'S ADDRESS 45 VERNON ST (street) NEW HAVEN (city) CONN (state)

6. EDUCATION:

GRAMMAR SCHOOL NEW HAVEN (city) CONN (state)

HIGH SCHOOL NEW HAVEN (city) CONN (state)

COLLEGE OR UNIVERSITY URBANA (city) ILLINOIS (state)

COURSE OR DEGREES EARNED AND DATE

7. CIVILIAN OCCUPATIONS FOR 3 YEARS PREVIOUS TO ENTERING ARMY:

COLLEGE STUDENT FROM: SEPT 1937 TO: SEPT 1941

DEFENSE WORKER FROM: SEPT 1941 TO: SEPT 1942

FROM: TO:

FROM: TO:

8. COLLEGE FRATERNITIES, LODGES OR CLUBS:

NONE
(name) (state)

9. COLLEGE ACTIVITIES:

10. IF MARRIED: WIFE'S MAIDEN NAME:

WIFE'S HOME TOWN (city) (state) (newspaper)

CHILDREN

THIS PAGE IS UNCLASSIFIED

11. WHAT IS YOUR PRESENT HOME TOWN: NEW HAVEN, CONN.

12. HOME TOWN NEWSPAPERS: NEW HAVEN REGISTER

13. MILITARY SERVICE RECORD:

POST NASHVILLE, TENN FROM 1/1042 TO 2/6/42 RANK A/C DUTIES STUDENT

POST SELMAN FLD. MONROE, LA. FROM 2/7/41 TO 8/14/42 RANK A.C. DUTIES STUDENT

POST EPHRATA, WASH FROM 8/28/43 TO 8/30/43 RANK 2ND LT DUTIES NAVIGATOR

POST _____ FROM _____ TO _____ RANK _____ DUTIES _____

FOREIGN SERVICE _____

DECORATIONS _____

14. HOBBIES: _____

COMPLETE IN DUPLICATE AND RETURN TO GROUP S-2

OTHER REMARKS

_____

Name _____

THIS PAGE IS UNCLASSIFIED

HEADQUARTERS 452nd BOMBARDMENT GROUP (H)
Public Relations and Historical Biographies

1. NAME Leslie, Edward V. RANK 2ND LT.

2. ORGANIZATION A.C. ASN 0-746546 PRESENT ASSIGN. 452 ND Bomb. Gp. 728 Sqn.

3. DATE OF BIRTH July 8, 1916 PLACE OF BIRTH Chicago, Illinois

4. PARENT'S NAME William S. Leslie PLACE OF BIRTH Chicago, Illinois

5. PARENT'S ADDRESS 3247 W. 66th St. (street) Chicago (city), Illinois (state)

6. EDUCATION:

GRAMMAR SCHOOL Chicago (city) Illinois (state)

HIGH SCHOOL Lindblom - Chicago (city) Illinois (state)

COLLEGE OR UNIVERSITY Chgo. Kent College of Law - Chgo (city) - Ill. (state)

COURSE OR DEGREES EARNED AND DATE LAW - NO DEGREE

7. CIVILIAN OCCUPATIONS FOR 5 YEARS PREVIOUS TO ENTERING ARMY:

Acme Steel Co Chicago, Ill. FROM: 1937 TO: 1942

_____ FROM: _____ TO: _____

_____ FROM: _____ TO: _____

_____ FROM: _____ TO: _____

8. COLLEGE FRATERNITIES, LODGES OR CLUBS:

Phi Alpha Delta (name) Chicago, Illinois (state)

Kinsman's Country Club Chicago, Illinois

9. COLLEGE ACTIVITIES: None

10. IF MARRIED: WIFE'S MAIDEN NAME: No

WIFE'S HOME TOWN No (city) (state) (newspaper)

CHILDREN No

THIS PAGE IS UNCLASSIFIED

11. WHAT IS YOUR PRESENT HOME TOWN: Chicago, Illinois

12. HOME TOWN NEWSPAPERS: Chicago Tribune - Times - Daily News

13. MILITARY SERVICE RECORD:

POST Kelly Field FROM Aug 42 TO Sept 42 RANK A/C DUTIES Student

POST Santa Ana " FROM Sept 42 TO Mar 43 RANK A/C DUTIES "

POST Victorville FROM Mar 43 TO June 43 RANK A/C DUTIES "

POST Kingman FROM June 43 TO Aug 43 RANK 2nd Lt DUTIES Student

FOREIGN SERVICE None

DECORATIONS None

14. HOBBIES: None

COMPLETE IN DUPLICATE AND RETURN TO GROUP S-2

OTHER REMARKS

None

Name Edward V. Leslie
2ND LT A.C

THIS PAGE IS UNCLASSIFIED

Lt. Levin

HEADQUARTERS 452nd BOMBARDMENT GROUP (H)
Public Relations and Historical Biographies

1. NAME IRVING LEVIN RANK 2nd LT

2. ORGANIZATION 730th ASN 0730654 PRESENT ASSIGN. HAV.

3. DATE OF BIRTH MAR. 10, 1924 PLACE OF BIRTH BROOKLYN N.Y

4. PARENT'S NAME BEN V. LEVIN PLACE OF BIRTH N.Y.

5. PARENT'S ADDRESS 2373-85 ST (street) BROOKLYN (city) N.Y. (state) N.Y.

6. EDUCATION:

GRAMMAR SCHOOL P.S. 97 (city) BROOKLYN N.Y. (state) N.Y.

HIGH SCHOOL B'KLYN TECHNICAL HIGH SCHOOL (city) B'KLYN N.Y. (state) N.Y.

COLLEGE OR UNIVERSITY _____ (city) _____ (state) _____

COURSE OR DEGREES EARNED AND DATE _____

7. CIVILIAN OCCUPATIONS FOR 3 YEARS PREVIOUS TO ENTERING ARMY:

_____ FROM: _____ TO: _____

_____ FROM: _____ TO: _____

_____ FROM: _____ TO: _____

_____ FROM: _____ TO: _____

8. COLLEGE FRATERNITIES, LODGES OR CLUBS:

QUENTINS A.C. (FOOTBALL) N.Y.
(name) (state)

9. COLLEGE ACTIVITIES: _____

10. IF MARRIED: WIFE'S MAIDEN NAME: _____

WIFE'S HOME TOWN _____ (city) _____ (state) _____ (newspaper)

CHILDREN _____

THIS PAGE IS UNCLASSIFIED

11. WHAT IS YOUR PRESENT HOME TOWN: BROOKLYN N.Y.

12. HOME TOWN NEWSPAPERS: BKLYN EAGLE, NY WORLD TELEGRAM, NY MIRROR NY POST, N.Y. NEWS.

13. MILITARY SERVICE RECORD:

POST N.A.A.C. FROM 1/8/43 TO 2/6/43 RANK A/C DUTIES CLASSIF.

POST SELMAN FIELD MONR. LA. FROM 2/6/43 TO 8/14/43 RANK A/C DUTIES PRE FLIGHT ADVANCED } NAVIG TRNG

POST EPHRATA WASH FROM 8/28/43 TO 8/30/43 RANK 2nd LT DUTIES NAV

POST CAMP KAPID J. DAK FROM 9/11/43 TO — RANK 2nd LT DUTIES NAV

FOREIGN SERVICE NONE

DECORATIONS NONE

14. HOBBIES: BASEBALL, FOOTBALL, HOCKEY, BOXING.

COMPLETE IN DUPLICATE AND RETURN TO GROUP S-2

OTHER REMARKS

Name Henry Klein
2nd Lt. A.C.

THIS PAGE IS UNCLASSIFIED

HEADQUARTERS 452nd BOMBARDMENT GROUP (H)
Public Relations and Historical Biographies

1. NAME LEWIS, DAVID T. Jr. RANK 2nd Lt.

2. ORGANIZATION 729th Bomb Sq ASN 0-809656 PRESENT ASSIGN. Navigator

3. DATE OF BIRTH Dec 30, 1923 PLACE OF BIRTH Endicott, N. Y.

4. PARENT'S NAME David T. Lewis PLACE OF BIRTH Carbondale, Pa.

5. PARENT'S ADDRESS 207 Duane Av. Endicott, N.Y.
street city state

6. EDUCATION:

GRAMMAR SCHOOL Geo. Wash. Jr. High Endicott, N. Y.
city state

HIGH SCHOOL V-E High School Endicott, N. Y.
city state

COLLEGE OR UNIVERSITY Rider College Trenton, N. J.
city state

COURSE OR DEGREES EARNED AND DATE None

7. CIVILIAN OCCUPATIONS FOR 3 YEARS PREVIOUS TO ENTERING ARMY:

Student FROM: 1940 TO: June 1942

Laborer FROM: June 1942 TO: December 1942

_____ FROM: _____ TO: _____

_____ FROM: _____ TO: _____

8. COLLEGE FRATERNITIES, LODGES OR CLUBS:

Phi Sigma Nu (name) New Jersey (state)

9. COLLEGE ACTIVITIES: Student council, Intra-mural sports, college newspaper

10. IF MARRIED: WIFE'S MAIDEN NAME: None

WIFE'S HOME TOWN _____
city state newspaper

CHILDREN _____

THIS PAGE IS UNCLASSIFIED

11. WHAT IS YOUR PRESENT HOME TOWN: Endicott, N. Y.

12. HOME TOWN NEWSPAPERS: Endicott Daily Bulletin, Binghampton Press

13. MILITARY SERVICE RECORD:

POST Nashville A.A.F.P.F.S. FROM 1/8/43 TO 2/5/43 RANK A/C DUTIES Classification

POST Selman Field A.A.F.N.S. FROM 2/6/43 TO 4/12/43 RANK A/C DUTIES Nav. Student

POST Selman Field A.A.B. FROM 4/12/43 TO 8/14/43 RANK A/C DUTIES Nav. Student

POST Ephrata, Wash. FROM 8/28/43 TO 8/30/43 RANK 2nd Lt. DUTIES -

FOREIGN SERVICE None

DECORATIONS

14. HOBBIES: Sports

COMPLETE IN DUPLICATE AND RETURN TO GROUP S-2

OTHER REMARKS

Name DAVID T. LEWIS, JR.,
2nd Lt., Air Corps

THIS PAGE IS UNCLASSIFIED

HEADQUARTERS 452nd BOMBARDMENT GROUP (H)
Public Relations and Historical Biographies

1. NAME LUPOLE, WILLIAM HOWARD RANK 2nd Lt. AC

2. ORGANIZATION 728th SQ ASN O-804363 PRESENT ASSIGN. PILOT

3. DATE OF BIRTH FEB. 14, 1922 PLACE OF BIRTH JOHNSONBURG, PENNA

4. PARENT'S NAME ELSIE M. LUPOLE PLACE OF BIRTH MT. VERNON, PA.

5. PARENT'S ADDRESS 235 WEST CENTER STREET, JOHNSONBURG, PA.
street city state

6. EDUCATION:

GRAMMAR SCHOOL JOHNSONBURG, PA.
city state

HIGH SCHOOL JOHNSONBURG, PA.
city state

COLLEGE OR UNIVERSITY _____
city state

COURSE OR DEGREES EARNED AND DATE _____

7. CIVILIAN OCCUPATIONS FOR 3 YEARS PREVIOUS TO ENTERING ARMY:

_____ FROM: _____ TO: _____

_____ FROM: _____ TO: _____

_____ FROM: _____ TO: _____

_____ FROM: _____ TO: _____

_____ FROM: _____ TO: _____

8. COLLEGE FRATERNITIES, LODGES OR CLUBS:

_____
(name) (state)

_____

_____

_____

9. COLLEGE ACTIVITIES: _____

_____

10. IF MARRIED: WIFE'S MAIDEN NAME: _____

WIFE'S HOME TOWN _____
city state newspaper

CHILDREN _____

THIS PAGE IS UNCLASSIFIED

11. WHAT IS YOUR PRESENT HOME TOWN: JOHNSONBURG, PA.

12. HOME TOWN NEWSPAPERS: JOHNSONBURG PRESS

13. MILITARY SERVICE RECORD:

POST CHANUTE FIELD FROM 9/1941 TO 1/1942 RANK PVT DUTIES A&M STUDENT

POST BOLLING FIELD FROM 1/1942 TO 7/1942 RANK CPL DUTIES PLANE MECH.

POST GEORGE FIELD FROM 3/1943 TO 5/1943 RANK CADET DUTIES TRAINING

POST LOCKBOURNE, OHIO FROM 5/1943 TO 7/1943 RANK 2nd Lt. DUTIES PILOT

FOREIGN SERVICE

DECORATIONS

14. HOBBIES: SPORTS

COMPLETE IN DUPLICATE AND RETURN TO GROUP S-2

OTHER REMARKS

Name

THIS PAGE IS UNCLASSIFIED

HEADQUARTERS 452nd BOMBARDMENT GROUP (H)
Public Relations and Historical Biographies

1. NAME Eugene A. Lohmann RANK 2nd Lt.
0-801360

2. ORGANIZATION 731 Bomb Sq ASN ~~0004360~~ PRESENT ASSIGN. Pilot(4-Eng)

3. DATE OF BIRTH 4-17-18 PLACE OF BIRTH Collinsville, Ill.

4. PARENT'S NAME ~~Elizabeth M. Lohmann~~ August C Lohmann PLACE OF BIRTH Collinsville, Ill.

5. PARENT'S ADDRESS 516 No Morrison Ave. Collinsville, Ill.
street city state

6. EDUCATION:
GRAMMAR SCHOOL SS Peter and Paul, Collinsville, Ill.
city state

HIGH SCHOOL Collinsville Twp, High School
city state

COLLEGE OR UNIVERSITY Washington U. St Louis, Mo.
city state

COURSE OR DEGREES EARNED AND DATE Accountancy (none)

7. CIVILIAN OCCUPATIONS FOR 3 YEARS PREVIOUS TO ENTERING ARMY:
Accountant- Am. Natil.
Red Cross St. Louis FROM: 3-1-40 TO: 12-26-41
~~Bank Clerk- Dogtmen's~~
Natil Bk. St. Louis FROM: 7-1-38 TO: 11-1-39
FROM: TO:
FROM: TO:

8. COLLEGE FRATERNITIES, LODGES OR CLUBS:
Knights of Columbus, Collinsville, Ill.
(name) (state)

9. COLLEGE ACTIVITIES:

10. IF MARRIED: WIFE'S MAIDEN NAME: Single

WIFE'S HOME TOWN
city state newspaper

CHILDREN

THIS PAGE IS UNCLASSIFIED

11. WHAT IS YOUR PRESENT HOME TOWN: Collinsville, Ill.

12. HOME TOWN NEWSPAPERS: Collinsville Herald

13. MILITARY SERVICE RECORD:

POST _____ FROM 12-2941 TO 9-14-42 RANK Pvt DUTIES Radio Student

POST _____ FROM 9-14-42 TO 5-28-43 RANK Av. Cadet DUTIES Training

POST _____ FROM 5-28-43 TO _____ RANK 2nd Lt DUTIES Pilot (Wing)

POST _____ FROM _____ TO _____ RANK _____ DUTIES _____

FOREIGN SERVICE _____

DECORATIONS _____

14. HOBBIES: _____

COMPLETE IN DUPLICATE AND RETURN TO GROUP S-2

OTHER REMARKS

Name _____

THIS PAGE IS UNCLASSIFIED

HEADQUARTERS 452nd BOMBARDMENT GROUP (H)
Public Relations and Historical Biographies

1. NAME Gale, Alvin B RANK 2nd Lt.

2. ORGANIZATION 729th Sq ASN 0-687476 PRESENT ASSIGN. Co-Pilot

3. DATE OF BIRTH 3/29/18 PLACE OF BIRTH Bradley, California

4. PARENT'S NAME Deceased PLACE OF BIRTH _____

5. PARENT'S ADDRESS _____
street city state

6. EDUCATION:

GRAMMAR SCHOOL Franklin, Arizona
city state

HIGH SCHOOL Duncan Arizona
city state

COLLEGE OR UNIVERSITY None
city state

COURSE OR DEGREES EARNED AND DATE _____

7. CIVILIAN OCCUPATIONS FOR 3 YEARS PREVIOUS TO ENTERING ARMY:

Farmer FROM: 1938 TO: 1940

Mechanic FROM: 1940 TO: 1941

_____ FROM: _____ TO: _____

_____ FROM: _____ TO: _____

_____ FROM: _____ TO: _____

8. COLLEGE FRATERNITIES, LODGES OR CLUBS:

_____
(name) (state)

_____

_____

_____

9. COLLEGE ACTIVITIES: _____

_____

10. IF MARRIED: WIFE'S MAIDEN NAME: _____

WIFE'S HOME TOWN _____
city state newspaper

CHILDREN None

THIS PAGE IS UNCLASSIFIED

11. WHAT IS YOUR PRESENT HOME TOWN: Pescadero, California

12. HOME TOWN NEWSPAPERS: Half Moon Bay, California

13. MILITARY SERVICE RECORD:

POST _____ FROM 9/29/41 TO 3/21/42 RANK Pvt DUTIES Student Airplane Mech

POST _____ FROM 3/21/42 TO 10/8/42 RANK Pvt /DUTIES Instructor Airplane Mech

POST _____ FROM 10/8/42 TO 7/29/43 RANK Air/C DUTIES Flying Training

POST _____ FROM _____ TO _____ RANK _____ DUTIES _____

FOREIGN SERVICE None

DECORATIONS None

14. HOBBIES: Mechanical Devices

COMPLETE IN DUPLICATE AND RETURN TO GROUP S-2

OTHER REMARKS

Name Alvin B. Gale

2nd Lt. AC

THIS PAGE IS UNCLASSIFIED

HEADQUARTERS 452nd BOMBARDMENT GROUP (H)
Public Relations and Historical Biographies

1. NAME Gatrell, John L. RANK 2 Lt

2. ORGANIZATION 729 Sq. ASN 0-7 078? PRESENT ASSIGN. Co-Pilot

3. DATE OF BIRTH Aug 30, 1915 PLACE OF BIRTH Martinsburg, W. Va.

4. PARENT'S NAME Mr. & Mrs Gatrell PLACE OF BIRTH Martinsburg W. Va.

5. PARENT'S ADDRESS 820 N. Queen St. Martinsburg W. Va.
street city state

6. EDUCATION:

GRAMMAR SCHOOL Moore St. School Martinsburg W. Va
city state

HIGH SCHOOL Martinsburg W. Va.
city state

COLLEGE OR UNIVERSITY W. Va. Univ. Morgantown, W. Va
city state

COURSE OR DEGREES EARNED AND DATE History AB June 37

7. CIVILIAN OCCUPATIONS FOR 3 YEARS PREVIOUS TO ENTERING ARMY:

Fruit Growing FROM: 1937 TO: 1941

FROM: TO:

FROM: TO:

FROM: TO:

8. COLLEGE FRATERNITIES, LODGES OR CLUBS:

Mens Glee Club Morgantown W. Va.
(name) (state)

9. COLLEGE ACTIVITIES: Track, Baseball

10. IF MARRIED: WIFE'S MAIDEN NAME: Divorced

WIFE'S HOME TOWN
city state newspaper

CHILDREN Gatrell, Judith Ann 4 Years

THIS PAGE IS UNCLASSIFIED

11. WHAT IS YOUR PRESENT HOME TOWN: [illegible] Va

12. HOME TOWN NEWSPAPERS: [illegible] Journal

13. MILITARY SERVICE RECORD:

POST ____ FROM ____ TO ____ RANK ____ DUTIES ____

POST ____ FROM ____ TO ____ RANK ____ DUTIES ____

POST ____ FROM ____ TO ____ RANK ____ DUTIES ____

POST ____ FROM ____ TO ____ RANK ____ DUTIES ____

FOREIGN SERVICE [illegible] Jan 7 42 Aug 6 42

DECORATIONS ____

14. HOBBIES: [illegible]ting

COMPLETE IN DUPLICATE AND RETURN TO GROUP S-2

OTHER REMARKS

Name John D. Gatrell

2nd Lt. AC

THIS PAGE IS UNCLASSIFIED

HEADQUARTERS 452nd BOMBARDMENT GROUP (H)
Public Relations and Historical Biographies

1. NAME GIFFORD, PONTECOST F. RANK 2nd. Lt.

2. ORGANIZATION 729 Sq. ASNO-688586 PRESENT ASSIGN. Bombardier

3. DATE OF BIRTH 4-15-1918 PLACE OF BIRTH Russiaville, Ind.

4. PARENT'S NAME Chablie Gifford PLACE OF BIRTH Russiaville, Ind.

5. PARENT'S ADDRESS R.R. #1 Russiaville, Ind.
street city state

6. EDUCATION:

GRAMMAR SCHOOL West Middleton, Ind.
city state

HIGH SCHOOL West Middleton, Ind.
city state

COLLEGE OR UNIVERSITY None
city state

COURSE OR DEGREES EARNED AND DATE None

7. CIVILIAN OCCUPATIONS FOR 3 YEARS PREVIOUS TO ENTERING ARMY:

Saleswork FROM: 1938 TO: 1939

Machine Operator FROM: 1939 TO: 1942

FROM: TO:

FROM: TO:

FROM: TO:

8. COLLEGE FRATERNITIES, LODGES OR CLUBS:

None
(name) (state)

9. COLLEGE ACTIVITIES: None

10. IF MARRIED: WIFE'S MAIDEN NAME: None

WIFE'S HOME TOWN None
city state newspaper

CHILDREN None

THIS PAGE IS UNCLASSIFIED

11. WHAT IS YOUR PRESENT HOME TOWN: Russiaville, Ind.

12. HOME TOWN NEWSPAPERS: KoKoMo, Tribune - Ind.

13. MILITARY SERVICE RECORD:

POST _____ FROM 5-25-42 TO 11-29-42 RANK Pvt. DUTIES AM

POST _____ FROM 11-29-42 TO 8-5-43 RANK Cadet DUTIES Bomb. Tr.

POST _____ FROM _____ TO _____ RANK _____ DUTIES _____

POST _____ FROM _____ TO _____ RANK _____ DUTIES _____

FOREIGN SERVICE None

DECORATIONS None

14. HOBBIES: Aviation

COMPLETE IN DUPLICATE AND RETURN TO GROUP S-2

OTHER REMARKS

Name PONTECOST F. GIFFORD

2nd Lt. Air Corps

THIS PAGE IS UNCLASSIFIED

HEADQUARTERS 452nd BOMBARDMENT GROUP (H)
Public Relations and Historical Biographies

1. NAME GILG, ROBERT C. RANK 2ND LT.

2. ORGANIZATION AAF ASN 0-688574 PRESENT ASSIGN. BOMBARDIER

3. DATE OF BIRTH MAY 1ST, 1918 PLACE OF BIRTH PITTSBURGH, PA.

4. PARENT'S NAME LOTTIE GILG / WM C. GILG PLACE OF BIRTH PITTSBURGH, PA.

5. PARENT'S ADDRESS 1330 COLUMBUS AVE. PITTSBURGH, PA.
street city state

6. EDUCATION:

GRAMMAR SCHOOL MANCHESTER - PITTSBURGH - PA.
city state

HIGH SCHOOL OLIVER - PITTSBURGH - PA.
city state

COLLEGE OR UNIVERSITY NONE
city state

COURSE OR DEGREES EARNED AND DATE

7. CIVILIAN OCCUPATIONS FOR 3 YEARS PREVIOUS TO ENTERING ARMY:

CREDIT MANAGER FROM: 10/1/40 TO: 10/24/41

BOOKKEEPER FROM: 10/1/39 TO: 9/1/40

FROM: TO:

FROM: TO:

8. COLLEGE FRATERNITIES, LODGES OR CLUBS:

(name) (state)

9. COLLEGE ACTIVITIES:

10. IF MARRIED: WIFE'S MAIDEN NAME: ELLA MAE WHITE

WIFE'S HOME TOWN PITTSBURGH PA. PITTSBURGH PRESS
city state newspaper

CHILDREN NONE

-219-

THIS PAGE IS UNCLASSIFIED

11. WHAT IS YOUR PRESENT HOME TOWN: PITTSBURGH, PA.

12. HOME TOWN NEWSPAPERS: PITTSBURGH PRESS - SUN TELEGRAPH - POST GAZETTE

13. MILITARY SERVICE RECORD:

POST SAAAF (BS) FROM 5/15/43 TO 8/5/43 RANK A/C DUTIES ADV. BOMB.

POST WACO AFS FROM 10/15/42 TO 1/19/43 RANK A/C DUTIES BASIC TR. (PILOT)

POST VICTORY FIELD FROM 10/8/42 TO 10/14/43 RANK A/C DUTIES PRIMARY

POST SAN ANTONIO PS FROM 9/8/42 TO 10/8/42 RANK A/C DUTIES PRE FLIGHT

FOREIGN SERVICE NONE

DECORATIONS NONE

14. HOBBIES: NO PARTICULAR ONES

COMPLETE IN DUPLICATE AND RETURN TO GROUP S-2

OTHER REMARKS

Name Robert C. Culp
2nd Lt. AC

THIS PAGE IS UNCLASSIFIED

HEADQUARTERS 452nd BOMBARDMENT GROUP (H)
Public Relations and Historical Biographies

1. NAME GILMOUR, KYLE J. RANK 2nd Lt.

2. ORGANIZATION 729 Sq. ASN O-680881 PRESENT ASSIGN Co-Pilot

3. DATE OF BIRTH 5-16-22 PLACE OF BIRTH Okla. City, Okla.

4. PARENT'S NAME Mrs. C. L. Ream PLACE OF BIRTH Okla.

5. PARENT'S ADDRESS 10104 Van Horn Road, Kansas City, Mo.
(street) (city) (state)

6. EDUCATION:

GRAMMAR SCHOOL Kansas City, Mo.
(city) (state)

HIGH SCHOOL Norman, Okla.
(city) (state)

COLLEGE OR UNIVERSITY None
(city) (state)

COURSE OR DEGREES EARNED AND DATE None

7. CIVILIAN OCCUPATIONS FOR 3 YEARS PREVIOUS TO ENTERING ARMY:

Student FROM: TO:

FROM: TO:

FROM: TO:

FROM: TO:

8. COLLEGE FRATERNITIES, LODGES OR CLUBS:

None
(name) (state)

9. COLLEGE ACTIVITIES: None

10. IF MARRIED: WIFE'S MAIDEN NAME: Nancy Ann Brown

WIFE'S HOME TOWN Ft. Worth, Texas Ft. Worth Star Telegram
(city) (state) (newspaper)

CHILDREN James K. Gilmour 1 month

THIS PAGE IS UNCLASSIFIED

11. WHAT IS YOUR PRESENT HOME TOWN: Ft. Worth, Texas

12. HOME TOWN NEWSPAPERS: Ft. Worth Star Telegram

13. MILITARY SERVICE RECORD:

POST ____ FROM 8-16-40 TO 9-5-42 RANK Cpl. DUTIES RO

POST ____ FROM 9-5-42 TO 5-24-43 RANK A/C DUTIES Student Pilot

POST ____ FROM 5-24-43 TO 9-5-43 RANK 2nd Lt. DUTIES Pilot

POST ____ FROM ____ TO ____ RANK ____ DUTIES ____

FOREIGN SERVICE None

DECORATIONS None

14. HOBBIES: None

COMPLETE IN DUPLICATE AND RETURN TO GROUP S-2

OTHER REMARKS

Name KYLE J. GILMOUR,
2nd Lt, Air Corps

THIS PAGE IS UNCLASSIFIED

Lt. Glass

HEADQUARTERS 452nd BOMBARDMENT GROUP (H)
Public Relations and Historical Biographies

1. NAME Glass M. E. (W) JR. RANK 2ND LT.

2. ORGANIZATION 452 Bomb Gp ASN 0-682522 PRESENT ASSIGN.

3. DATE OF BIRTH Aug 4 1922 PLACE OF BIRTH Ft Worth Texas

4. PARENT'S NAME M.E. Glass Sr. PLACE OF BIRTH Tenn.

5. PARENT'S ADDRESS 1626 W 39TH ST, Los Angeles Calif
street city state

6. EDUCATION:

GRAMMAR SCHOOL Ft. Worth Texas
city state

HIGH SCHOOL Ft. Worth Texas
city state

COLLEGE OR UNIVERSITY None
city state

COURSE OR DEGREES EARNED AND DATE None

7. CIVILIAN OCCUPATIONS FOR 3 YEARS PREVIOUS TO ENTERING ARMY:

Texas Employers Insurance Co FROM: Sept 1941 TO: Aug 1942

_____ FROM: _____ TO: _____

_____ FROM: _____ TO: _____

_____ FROM: _____ TO: _____

8. COLLEGE FRATERNITIES, LODGES OR CLUBS:

None
(name) (state)

9. COLLEGE ACTIVITIES: None

10. IF MARRIED: WIFE'S MAIDEN NAME None

WIFE'S HOME TOWN None
city state newspaper

CHILDREN None

THIS PAGE IS UNCLASSIFIED

11. WHAT IS YOUR PRESENT HOME TOWN: Ft. Worth, Tex

12. HOME TOWN NEWSPAPERS: Ft Worth Press - Ft Worth Star Telegram

13. MILITARY SERVICE RECORD:

POST Big Spring Bomb Scl FROM March-43 TO June 3-43 RANK A/C DUTIES Bomb. Stdent

POST Las Vegas AAF FROM June 16-43 TO Aug 7-43 RANK 2ND LT DUTIES Gunnery Student

POST Ephrata Air Base FROM Aug 6-43 TO Aug 30-43 RANK 2ND LT DUTIES Bombardier

POST Camp Rapid FROM Sept 1 TO Present RANK 2ND LT DUTIES Bombardier

FOREIGN SERVICE None

DECORATIONS None

14. HOBBIES: Skeet Shooting - Riding - Hunting

COMPLETE IN DUPLICATE AND RETURN TO GROUP S-2

OTHER REMARKS

Name B. E. Blanchard Jr
2nd Lt AC

THIS PAGE IS UNCLASSIFIED

Lt. Goldner

Lt. Carlson.

HEADQUARTERS 452nd BOMBARDMENT GROUP (H)
Public Relations and Historical Biographies

1. NAME GOLDNER, SIDNEY (N.M.I.) RANK 2ND LT A-C

2. ORGANIZATION 452 BOMB GP ASN 0-677360 PRESENT ASSIGN. PILOT

3. DATE OF BIRTH 6-4-21 PLACE OF BIRTH TEANECK, NEW JERSEY

4. PARENT'S NAME LOUIS PLACE OF BIRTH ROUMANIA

5. PARENT'S ADDRESS 5623 TILDEN AVE (street) BROOKLYN (city), NEW YORK (state)

6. EDUCATION:

GRAMMAR SCHOOL BROOKLYN (city) NEW YORK (state)

HIGH SCHOOL BROOKLYN (city) NEW YORK (state)

COLLEGE OR UNIVERSITY ——— (city) ——— (state)

COURSE OR DEGREES EARNED AND DATE NONE

7. ~~CIVILIAN OCCUPATIONS FOR 5 YEARS PREVIOUS TO ENTERING ARMY:~~

BUSINESS MANAGER FROM: 1939 TO: 1942

——— FROM: ——— TO: ———

——— FROM: ——— TO: ———

——— FROM: ——— TO: ———

8. COLLEGE FRATERNITIES, LODGES OR CLUBS:

NONE (name) (state)

9. COLLEGE ACTIVITIES: NONE

10. IF MARRIED: WIFE'S MAIDEN NAME: MIRIAM SCHIFFMAN

WIFE'S HOME TOWN BROOKLYN (city) NEW YORK (state) NEW YORK AMERICAN & JOURNAL (newspaper)

CHILDREN NONE

THIS PAGE IS UNCLASSIFIED

11. WHAT IS YOUR PRESENT HOME TOWN: BROOKLYN, NEW YORK

12. HOME TOWN NEWSPAPERS: NEW YORK POST, NEW YORK DAILY NEWS, JOURNAL AMERICAN,

13. MILITARY SERVICE RECORD:

POST GOWEN FIELD FROM 4-22-43 TO 6-1-43 RANK 2ND LT. DUTIES PILOT

POST RAPID CITY AIR BASE FROM 6-1-43 TO 6-17-43 RANK 2ND LT DUTIES PILOT

POST GEIGER FIELD FROM 6-18-43 TO ~~7-20-43~~ 7-23-43 RANK 2ND LT DUTIES PILOT

POST WALLA WALLA FROM ~~7-20~~ 7-23-43 TO ~~7-22~~ 7-25-43 RANK 2ND LT DUTIES PILOT

FOREIGN SERVICE NONE

DECORATIONS NONE

14. HOBBIES: BASEBALL, HIKING

COMPLETE IN DUPLICATE AND RETURN TO GROUP S-2

OTHER REMARKS

NONE

Name Sidney Goldner 2nd Lt
453 Bomb Sqdn 730 Bomb Gp

THIS PAGE IS UNCLASSIFIED

HEADQUARTERS [illegible] EMBARKMENT GROUP (II)
Public Relations and Historical Biographies

1. NAME Walter John Frost RANK 2nd Lt
2. ORGANIZATION Air Corps ASN 0-716803 PRESENT ASSIGN. Bombardier
3. DATE OF BIRTH 6-16-18 PLACE OF BIRTH Hornell, New York
4. PARENTS NAME Walter S. Frost PLACE OF BIRTH U.S.A.
5. PARENTS ADDRESS R.D. #1 (street) Elmira (city), New York (state)
6. EDUCATION:
GRADE SCHOOL Elmira Heights (city), New York (state)
HIGH SCHOOL Elmira Heights (city), New York (state)
COLLEGE OR UNIVERSITY Washington (city), D.C. (state)
COURSE OR DEGREE EARNED AND DATE Electricity 1937-39
7. CIVILIAN OCCUPATIONS FOR 3 YRS PREVIOUS TO ENTERING ARMY:
Delivery truck driver FROM: 7-37 TO: 9-38
Electrician FROM: 7-39 TO: 2-41
FROM: TO:
FROM: TO:
8. COLLEGE FRATERNITIES, LODGES OR CLUBS:
None (name) (state)
9. COLLEGE ACTIVITIES: None
10. IF MARRIED: WIFE'S MAIDEN NAME Lillian Hilda Mathews
WIFE'S HOME TOWN Silver Spring (city), Md. (state) Herald Tribune (newspaper)
CHILDREN: None (names) (ages)

-1-

287

THIS PAGE IS UNCLASSIFIED

11. WHAT IS YOUR PRESENT HOME TOWN: Elmira (city), New York (state)

12. HOME TOWN NEWSPAPERS: Elmira Star-Gazett

13. MILITARY SERVICE RECORD:

Engr. (C) (from) 9-24-40 (to) 4-5-42 (rank) St. Sgt. (duties) Motor Sgt.

A.C. (from) 4-5-42 (to) present (rank) 2nd Lt. (duties) Bombardier

(from) (to) (rank) (duties)

(from) (to) (rank) (duties)

FOREIGN SERVICE: None

DECORATIONS: None

14. HOBBIES: Motorcycling, swimming & basketball.

COMPLETE IN DUPLICATE AND RETURN TO GROUP S-2.

PLEASE PRINT OR TYPE

OTHER REMARKS

(name) Walter J. Groot
2nd Lt. A.C.

288

THIS PAGE IS UNCLASSIFIED

HEADQUARTERS 452nd BOMBARDMENT GROUP (H)
Public Relations and Historical Biographies

1. NAME Kenneth D. Fretueg RANK 2nd Lt.

2. ORGANIZATION 731st Sqdn. ASN 0-577603 PRESENT ASSIGN. Squadron Supply

3. DATE OF BIRTH Nov. 8, 1918 PLACE OF BIRTH Chicago, Illinois

4. PARENT'S NAME Albert D. Fretueg PLACE OF BIRTH Illinois

5. PARENT'S ADDRESS 208 S. Hoyne Ave. Chicago Illinois
street city state

6. EDUCATION:

GRAMMAR SCHOOL Camp Point Illinois
city state

HIGH SCHOOL Camp Point Illinois
city state

COLLEGE OR UNIVERSITY Chicago Illinois
city state

COURSE OR DEGREES EARNED AND DATE Chemical Eng. Course 1940

7. CIVILIAN OCCUPATIONS FOR 3 YEARS PREVIOUS TO ENTERING ARMY:

Semi pro baseball FROM: 1936 TO: 1940

_____ FROM: _____ TO: _____

_____ FROM: _____ TO: _____

_____ FROM: _____ TO: _____

8. COLLEGE FRATERNITIES, LODGES OR CLUBS:

_____
(name) (state)

_____

_____

_____

9. COLLEGE ACTIVITIES: _____

_____

10. IF MARRIED: WIFE'S MAIDEN NAME: _____

WIFE'S HOME TOWN _____
city state newspaper

CHILDREN _____

THIS PAGE IS UNCLASSIFIED

11. WHAT IS YOUR PRESENT HOME TOWN: Chicago, Illinois

12. HOME TOWN NEWSPAPERS, Tribune, Daily News, Herald American, Sun Times

13. MILITARY SERVICE RECORD:

CAC POST Ft. Cronkhite FROM 1-41 TO 6-41 RANK Sgt. DUTIES Sup. Sgt.

CAC POST Peru, So. America FROM 2-42 TO 12-42 RANK Sgt. DUTIES AA MG Sgt.

POST OCS, Miami FROM 2-43 TO 4-43 RANK Student DUTIES

POST 401st Bomb Gp. FROM 4-43 TO 9-43 RANK 2nd Lt. DUTIES Sqdn. Sup.
452nd Bomb Gp. 9-43 date 2nd Lt. Sqdn. Sup.
FOREIGN SERVICE Peru, South America 2-18-42 12-16-42

DECORATIONS

14. HOBBIES: Baseball & Softball

COMPLETE IN DUPLICATE AND RETURN TO GROUP S-2

OTHER REMARKS

Name Gerwick D. Freitag
2nd Lt. A.C.
731st Bomb Sqdn.

THIS PAGE IS UNCLASSIFIED

HEADQUARTERS 452nd BOMBARDMENT GROUP (H)
Public Relations and Historical Biographies

1. NAME FRAZIER, LLOYD R RANK 2ND LT, AC
2. ORGANIZATION 728TH SQ ASN 0-671233 PRESENT ASSIGN. BOMBARDIER
3. DATE OF BIRTH JUNE 3, 1918 PLACE OF BIRTH DUNGLEN, OHIO
4. PARENT'S NAME WILLIAM FRAZIER PLACE OF BIRTH STEUBENVILLE, OHIO
5. PARENT'S ADDRESS ____ MT. PLEASANT OHIO
(street) (city) (state)
6. EDUCATION:
GRAMMAR SCHOOL MT. PLEASANT (city) OHIO (state)
HIGH SCHOOL MT. PLEASANT (city) OHIO (state)
COLLEGE OR UNIVERSITY CLEVLAND (city) OHIO (state)
OXFORD (city) OHIO (state)
COURSE OR DEGREES EARNED AND DATE ____
7. CIVILIAN OCCUPATIONS FOR 3 YEARS PREVIOUS TO ENTERING ARMY:
PRODUCTION CLERK FROM: 1941 TO: 1942
SUPPLY CLERK FROM: 1937 TO: 1939
____ FROM: ____ TO: ____
____ FROM: ____ TO: ____
8. COLLEGE FRATERNITIES, LODGES OR CLUBS:
____ (name) (state)
9. COLLEGE ACTIVITIES: SPORTS, MUSIC
10. IF MARRIED: WIFE'S MAIDEN NAME: ____
WIFE'S HOME TOWN ____ (city) (state) (newspaper)
CHILDREN ____

THIS PAGE IS UNCLASSIFIED

11. WHAT IS YOUR PRESENT HOME TOWN: MT. PLEASANT, OHIO

12. HOME TOWN NEWSPAPERS:

13. MILITARY SERVICE RECORD:

POST PATTERSON FLD FROM 7/7/42 TO 7/22/42 RANK PVT DUTIES ELECTRICIAN

POST NASHVILLE, TENN FROM 7/22/42 TO 8/23/42 RANK A C DUTIES CLASSIFICATION

POST BIG SPRING FROM 8/23/42 TO 1/28/43 RANK A C DUTIES BOMBARDIER

POST AAFNS HONDO, TEXAS FROM 1/28/43 TO 8/6/43 RANK 2ND LT DUTIES NAVIGATOR

FOREIGN SERVICE

DECORATIONS

14. HOBBIES:

COMPLETE IN DUPLICATE AND RETURN TO GROUP S-2

OTHER REMARKS

Name

THIS PAGE IS UNCLASSIFIED

HEADQUARTERS 452nd BOMBARDMENT GROUP (H)
Public Relations and Historical Biographies

1. NAME Leon Feldman RANK 2nd Lt.

2. ORGANIZATION 452 Bomb Gp ASN 656P103 PRESENT ASSIGN. Ass't. S2

3. DATE OF BIRTH 8/6/17 PLACE OF BIRTH MARSEILLES, FRANCE

4. PARENT'S NAME MAXIMILIAN FELDMAN PLACE OF BIRTH ——— ?

5. PARENT'S ADDRESS 2. West 192 St. Bronx, N.Y.
street city state

6. EDUCATION:

GRAMMAR SCHOOL P.S. 6. MANHATTAN, N.Y.
city state

HIGH SCHOOL DeWITT CLINTON Bx. N.Y.
city state

COLLEGE OR UNIVERSITY BROOKLYN COLLEGE N.Y.
city state

COURSE OR DEGREES EARNED AND DATE A.B. FEB '41

7. CIVILIAN OCCUPATIONS FOR 3 YEARS PREVIOUS TO ENTERING ARMY:

——— FROM: ——— TO: STUDENT.

——— FROM: ——— TO: ———

——— FROM: ——— TO: ———

——— FROM: ——— TO: ———

8. COLLEGE FRATERNITIES, LODGES OR CLUBS:

None
(name) (state)

9. COLLEGE ACTIVITIES: Soccer Squad — Swimming — Wrestling

10. IF MARRIED: WIFE'S MAIDEN NAME: Eve Gusin

WIFE'S HOME TOWN New Orleans LA. —
city state newspaper

CHILDREN None

THIS PAGE IS UNCLASSIFIED

11. WHAT IS YOUR PRESENT HOME TOWN: NEW YORK CITY

12. HOME TOWN NEWSPAPERS: POST, TIMES, TRIBUNE, ETC

13. MILITARY SERVICE RECORD:

POST MAXWELL FIELD, ALA FROM FEB 41 TO APRIL 41 RANK PVT DUTIES ——

POST CHANUTE FIELD FROM 4/41 TO 7/41 RANK PVT DUTIES STUDENT (WEATHER)

POST MERIDIAN, MISS / CHANUTE, ILL. FROM 7/41 / 10/42 TO 10/42 / 12/42 RANK CPL / S/SGT DUTIES W&A. STUDENT / O.C.

POST MIAMI, OCS / FIERRE, S.D. / HARRISBURG, PA FROM 12/42 / 3/43 TO 3/43 / 4/43 RANK 2nd Lt. / 2nd Lt. DUTIES WEATHER OFFICER / STUDENT S-2

FOREIGN SERVICE NONE

DECORATIONS NONE

14. HOBBIES: MUSIC, SWIMMING, BASKETBALL

COMPLETE IN DUPLICATE AND RETURN TO GROUP S-2

OTHER REMARKS

Name Leon Feldman
2nd Lt. AC

THIS PAGE IS UNCLASSIFIED

HEADQUARTERS [illegible] BOMBARDMENT GROUP (H)
Public Relations and Historical Biographies

1. NAME Leo V. Dwyer RANK 2nd Lt.

2. ORGANIZATION Air Corps ASN 0809560 PRESENT ASSIGN. Navigator

3. DATE OF BIRTH March 8, 1918 PLACE OF BIRTH Schenectady, N.Y.

4. PARENTS NAME Michael J. Dwyer PLACE OF BIRTH Troy, N.Y.

5. PARENTS ADDRESS 189 W. Summit St. Somerville, New Jersey
(street) (city) (state)

6. EDUCATION:

GRAMMER SCHOOL Somerville N.J
(city) (state)

HIGH SCHOOL Somerville, N.J
(city) (state)

COLLEGE OR UNIVERSITY Union College, Schenectady, N.Y.
(city) (state)

COURSE OR DEGREES EARNED AND DATE Economics AB 1940

7. CIVILIAN OCCUPATIONS FOR 3 YRS PRIOR TO ENTERING ARMY:

Dispatcher FROM: 11-/41 TO: 10/-/42

College FROM: _____ TO: 1940

FROM: _____ TO: _____

FROM: _____ TO: _____

8. COLLEGE FRATERNITIES, LODGES OR CLUBS:

Theta Delta Chi Fraternity Schenectady, N.Y
(name) (state)

9. COLLEGE ACTIVITIES: Football, Gamet Key Society, Inter-fraternity Council, Fraternity Pres, Intra-mural sports

10. IF MARRIED: WIFE'S MAIDEN NAME Helen Walter Baxter

WIFE'S HOME TOWN Round Brook, N.J. Round Brook Chronicle
(city) (state) (newspaper)

CHILDREN: None
(names) (ages)

THIS PAGE IS UNCLASSIFIED

11. WHAT IS YOUR PRESENT HOME TOWN: Somerville (city), N.J. (state)

12. HOME TOWN NEWSPAPERS: Somerset Messenger-Gazette

13. MILITARY SERVICE RECORD:

(from) Oct, '42 (to) Aug '43 (rank) Av. Cadet (duties) Navigation Student

(from) Aug. '43 (to) Date (rank) 2nd Lt (duties) Navigation

(from) _____ (to) _____ (rank) _____ (duties) _____

(from) _____ (to) _____ (rank) _____ (duties) _____

FOREIGN SERVICE: None

DECORATIONS: None

14. HOBBIES: Sports, Reading

COMPLETE IN DUPLICATE AND RETURN TO GROUP S-2.

PLEASE PRINT OR TYPE

OTHER REMARKS

(name) Leo J. Dwyer
2nd Lt AC

THIS PAGE IS UNCLASSIFIED

D. Dillingham

HEADQUARTERS 452nd BOMBARDMENT GROUP (H)
Public Relations and Historical Biographies

1. NAME DILLINGHAM, BYRON THOMAS RANK 2ND LT.
2. ORGANIZATION AIR CORPS ASN 0809556 PRESENT ASSIGN. NAVIGATOR
3. DATE OF BIRTH 6/16/21 PLACE OF BIRTH CENTRAL CITY, KY.
4. PARENT'S NAME O.C. DILLINGHAM PLACE OF BIRTH WHITE PLAINS KY.
5. PARENT'S ADDRESS 208 PARK (street) CENTRAL CITY (city) KY. (state)
6. EDUCATION:
   GRAMMAR SCHOOL CENTRAL CITY (city) KY (state)
   HIGH SCHOOL CENTRAL CITY (city) KY (state)
   COLLEGE OR UNIVERSITY NONE (city) (state)
   COURSE OR DEGREES EARNED AND DATE NONE
7. CIVILIAN OCCUPATIONS FOR 3 YEARS PREVIOUS TO ENTERING ARMY:
   HOSPITAL ORDERLY FROM: 1940 TO: 1941
   SALES CLERK, MAINTENANCE FROM: 1941 TO: 1943
   _____ FROM: _____ TO: _____
   _____ FROM: _____ TO: _____
8. COLLEGE FRATERNITIES, LODGES OR CLUBS:
   NONE (name) (state)
9. COLLEGE ACTIVITIES: NONE
10. IF MARRIED: WIFE'S MAIDEN NAME: VIRGINIA MAE JENSEN
    WIFE'S HOME TOWN EVANSTON (city) ILLINOIS (state) EVANSTON REVIEW (newspaper)
    CHILDREN NONE

THIS PAGE IS UNCLASSIFIED

11. WHAT IS YOUR PRESENT HOME TOWN: EVANSTON ILLINOIS

12. HOME TOWN NEWSPAPERS: EVANSTON REVIEW

13. MILITARY SERVICE RECORD:

POST AAFCC, NASHVILLE TENN FROM 1/5/43 TO 2/5/43 RANK A/C DUTIES CLASSIFICATION

POST Selman Field, Monroe LA FROM 2/5/43 TO 8/14/43 RANK A/C DUTIES TRAINING

POST EPHRATA, WASH FROM 8/28/43 TO 8/30/43 RANK 2ND LT DUTIES NAVIGATOR

POST CAMP RARD FROM 9/1/43 TO — RANK 2ND LT DUTIES NAVIGATOR

FOREIGN SERVICE None

DECORATIONS NONE

14. HOBBIES: SPORTS - FOOTBALL, BASEBALL, BASKETBALL

READING — POKER

COMPLETE IN DUPLICATE AND RETURN TO GROUP S-2

OTHER REMARKS

Name: Byron J Dillingham
2nd Lt A.C.

THIS PAGE IS UNCLASSIFIED

Lt. Driver

HEADQUARTERS 452nd BOMBARDMENT GROUP (H)
Public Relations and Historical Biographies

1. NAME DRIVER John Irvin RANK 2nd Lt.

2. ORGANIZATION A.C. ASN 0-771578 PRESENT ASSIGN. Bombardier

3. DATE OF BIRTH Nov. 26 1922 PLACE OF BIRTH Danville, Illinois

4. PARENT'S NAME Forrest E. Driver PLACE OF BIRTH Danville, Illinois

5. PARENT'S ADDRESS 632 Sherman St Danville, Illinois
street city state

6. EDUCATION:

GRAMMAR SCHOOL Danville Illinois
city state

HIGH SCHOOL Danville, Illinois
city state

COLLEGE OR UNIVERSITY Champaign Illinois
city state

COURSE OR DEGREES EARNED AND DATE

7. CIVILIAN OCCUPATIONS FOR 3 YEARS PREVIOUS TO ENTERING ARMY:

FROM: TO:

FROM: TO:

FROM: TO:

FROM: TO:

8. COLLEGE FRATERNITIES, LODGES OR CLUBS:

(name) (state)

None

9. COLLEGE ACTIVITIES: None

10. IF MARRIED: WIFE'S MAIDEN NAME: None

WIFE'S HOME TOWN
city state newspaper

CHILDREN

THIS PAGE IS UNCLASSIFIED

PAGE 2

11. WHAT IS YOUR PRESENT HOME TOWN: Danville Illinois

12. HOME TOWN NEWSPAPERS: Danville Commercial News

13. MILITARY SERVICE RECORD:

POST Santa Ana Calif FROM Dec 42 TO Expected RANK Pfc DUTIES Student

POST Watsonville Calif FROM Apr 43 TO June 43 RANK Pfc DUTIES Student

POST Lincoln Nebr FROM June 43 TO Aug 43 RANK 2nd Lt DUTIES Student Officer

POST Atlanta Ga FROM Aug 43 TO Sept 43 RANK 2nd Lt DUTIES Student

FOREIGN SERVICE None

DECORATIONS None

14. HOBBIES: None

COMPLETE IN DUPLICATE AND RETURN TO GROUP S-2

OTHER REMARKS

Name [redacted]

PAGE 2

11. WHAT IS YOUR PRESENT HOME TOWN:

12. HOME TOWN NEWSPAPERS:

13. MILITARY SERVICE RECORD:

POST FROM TO RANK DUTIES

POST FROM TO RANK DUTIES

THIS PAGE IS UNCLASSIFIED

HEADQUARTERS 452 BOMBARDMENT GROUP (H)
Public Relations and Historical Biographies

1. NAME Homer A. Curtis Jr. RANK 2nd Lt.

2. ORGANIZATION 452 Gp. Hq. ASN 0-859803 PRESENT ASSIGN. Radar Officer 452 Group

3. DATE OF BIRTH June 8, 1917 PLACE OF BIRTH Aberdeen Wash.

4. PARENTS NAME Homer Curtis PLACE OF BIRTH Asheville N. Car.

5. PARENTS ADDRESS 515 Simpson Ave. Aberdeen Wash.
(street) (city) (state)

6. EDUCATION:

GRAMMER SCHOOL Aberdeen Wash.
(city) (state)

HIGH SCHOOL Aberdeen, Wash.
(city) (state)

COLLEGE OR UNIVERSITY Seattle, Wash.
(city) (state)

COURSE OR DEGREES EARNED AND DATE Commercial Engrg.

7. CIVILIAN OCCUPATIONS FOR 3 YRS PREVIOUS TO ENTERING ARMY:

Basic Open Hearth Steel Melter — FROM: June 1940 TO: Dec. 1941 — Bethlehem Steel Seattle, Wn.

Metals Inspector — FROM: Dec. 1941 TO: June 1942 — Boeing Aircraft Seattle, Wn.

FROM: TO:

FROM: TO:

8. COLLEGE FRATERNITIES, LODGES OR CLUBS:

Phi Mu Alpha (music) Wash.
(name) (state)

Theta Delta Chi (social) Wash.

9. COLLEGE ACTIVITIES: Univ. Symphony - Radio

10. IF MARRIED: WIFE'S MAIDEN NAME Maxine Claire Kirby

WIFE'S HOME TOWN Seattle, Wash, Seattle Post-Intelligencer
(city) (state) (newspaper)

CHILDREN: —
(names) (ages)

2301

THIS PAGE IS UNCLASSIFIED

11. WHAT IS YOUR PRESENT HOME TOWN Aberdeen, (city) Wash. (state)

12. HOME TOWN NEWSPAPERS: Aberdeen World.

13. MILITARY SERVICE RECORD:

U.S.N.C.R. (from) 1934 (to) 1937 (rank) 3m 2cl (duties) Radio Opr.

N.G. (from) 1937 (to) 1940 (rank) P.F.C. (duties) Musician

A.A.F. (from) June 1942 (to) Nov 1, 1942 (rank) Pvt. (duties) Enl. Res. communications

A.A.F. (from) Nov 2, 1942 (to) Mar 3, 1943 (rank) A/C (duties) cadet.

A.A.F. (from) Mar 3, 1943 (to) Aug 17, 1945 (rank) 2nd Lt. (duties) Radar student officer

FOREIGN SERVICE: —

DECORATIONS: —

14. HOBBIES: Amateur Radio (1932 -)
Musician

COMPLETE IN DUPLICATE AND RETURN TO GROUP S-2.

PLEASE PRINT OR TYPE

OTHER REMARKS

(name) Homer A. Curtis Jr.
2nd Lt. A. C.

302

THIS PAGE IS UNCLASSIFIED

HEADQUARTERS 452nd BOMBARDMENT GROUP (H)
Public Relations and Historical Biographies

1. NAME William S. Crosman RANK 2nd Lt.

2. ORGANIZATION 729th Bomb Sq. ASN 0-751272 PRESENT ASSIGN. Co-Pilot

3. DATE OF BIRTH Jan. 30, 1920 PLACE OF BIRTH Dayton, Ohio

4. PARENT'S NAME Mr. C. H. Crosman PLACE OF BIRTH Dayton, Ohio

5. PARENT'S ADDRESS 917 Forest Ave. (street) Evanston (city) Illinois (state)

6. EDUCATION:

GRAMMAR SCHOOL Evanston (city) Illinois (state)

HIGH SCHOOL Evanston (city) Illinois (state)

COLLEGE OR UNIVERSITY Granville (city) Ohio (state)

COURSE OR DEGREES EARNED AND DATE None

7. CIVILIAN OCCUPATIONS FOR 3 YEARS PREVIOUS TO ENTERING ARMY:

Sales FROM: Nov. 1940 TO: Sept 1941

Accounting & Sales FROM: Sept. 1941 TO: Jan. 1942

_____ FROM: _____ TO: _____

_____ FROM: _____ TO: _____

8. COLLEGE FRATERNITIES, LODGES OR CLUBS:

Phi Delta Theta Frat. (name) Ohio (state)

9. COLLEGE ACTIVITIES: Newspaper, Fraternity, Football, Track

10. IF MARRIED: WIFE'S MAIDEN NAME: _____

WIFE'S HOME TOWN _____ (city) (state) (newspaper)

CHILDREN _____

THIS PAGE IS UNCLASSIFIED

11. WHAT IS YOUR PRESENT HOME TOWN: Evanston Illinois

12. HOME TOWN NEWSPAPERS: Evanston Review, Evanston News Index

Chicago Daily News, Chicago Tribune

13. MILITARY SERVICE RECORD:

POST ____ FROM 1-13-42 TO 8-27-42 RANK Pfc DUTIES Trng.

POST ____ FROM 8-27-42 TO 7-28-43 RANK A/C DUTIES Student

POST ____ FROM 7-28-43 TO * RANK 2nd Lt. DUTIES Co-Pilot

POST ____ FROM ____ TO ____ RANK ____ DUTIES ____

FOREIGN SERVICE ____

DECORATIONS ____

14. HOBBIES: Sports, Radio, Photography

COMPLETE IN DUPLICATE AND RETURN TO GROUP S-2

OTHER REMARKS

Name William S. Crowman

2nd Lt. A/C

THIS PAGE IS UNCLASSIFIED

11. WHAT IS YOUR PRESENT HOME TOWN: Woodstock N.Y.

12. HOME TOWN NEWSPAPERS: Ulster County News

13. MILITARY SERVICE RECORD:

POST ____ FROM 1938 TO 1940 RANK Cpl DUTIES Line Inf

POST ____ FROM 1941 TO 1942 RANK Pvt DUTIES FA

POST ____ FROM 1942 TO present RANK 2nd Lt DUTIES pilot

POST ____ FROM ____ TO ____ RANK ____ DUTIES ____

FOREIGN SERVICE None

DECORATIONS None

14. HOBBIES: None

COMPLETE IN DUPLICATE AND RETURN TO GROUP S-2

OTHER REMARKS

Name ENO COMPTON

2nd Lt AC

THIS PAGE IS UNCLASSIFIED

HEADQUARTERS 452nd BOMBARDMENT GROUP (H)
Public Relations and Historical Biographies

1. NAME ENO COMPTON RANK 2nd Lt

2. ORGANIZATION 729th Sq ASN 0804617 PRESENT ASSIGN. Pilot

3. DATE OF BIRTH March 10, 1920 PLACE OF BIRTH St Louis, Mo.

4. PARENT'S NAME Alice J. Compton PLACE OF BIRTH Yonkers, N.Y.

5. PARENT'S ADDRESS None (street) Woodstock (city) N.Y. (state)

6. EDUCATION:

GRAMMAR SCHOOL Woodstock (city) N.Y. (state)

HIGH SCHOOL Clayton (city) Missouri (state)

COLLEGE OR UNIVERSITY None (city) (state)

COURSE OR DEGREES EARNED AND DATE None

7. CIVILIAN OCCUPATIONS FOR 3 YEARS PREVIOUS TO ENTERING ARMY:

U.S. Army Salesman FROM: 1938 TO: 1940

Ranch hand laborer FROM: 1940 TO: 1942

FROM: TO:

FROM: TO:

8. COLLEGE FRATERNITIES, LODGES OR CLUBS:

None (name) (state)

9. COLLEGE ACTIVITIES: None

10. IF MARRIED: WIFE'S MAIDEN NAME: Georgette Kenyon

WIFE'S HOME TOWN Woodstock (city) N.Y. (state) Ulster County News (newspaper)

CHILDREN None (sex)

THIS PAGE IS UNCLASSIFIED

HEADQUARTERS 452nd BOMBARDMENT GROUP (H)
Public Relations and Historical Biographies

1. NAME Charles W. Lovewell Jr. RANK 2nd Lt.

2. ORGANIZATION 729 Bomb Sq. ASN 0-686156 PRESENT ASSIGN. Bomb (AC)

3. DATE OF BIRTH Nov. 12, 1916 PLACE OF BIRTH Holliston, Mass.

4. PARENT'S NAME Mr & Mrs Lovewell PLACE OF BIRTH U.S.A.

5. PARENT'S ADDRESS High ST. (street) Holliston (city) Mass. (state)

6. EDUCATION:

GRAMMAR SCHOOL Holliston (city) Mass. (state)

HIGH SCHOOL Holliston (city) Mass. (state)

COLLEGE OR UNIVERSITY Nichols Jr. College, Dudley (city) Mass. (state)

COURSE OR DEGREES EARNED AND DATE Business Administration (No Degree)

7. CIVILIAN OCCUPATIONS FOR 3 YEARS PREVIOUS TO ENTERING ARMY:

Clerk FROM: 1938 TO: 1942

FROM: TO:

FROM: TO:

FROM: TO:

8. COLLEGE FRATERNITIES, LODGES OR CLUBS:

None (name) (state)

9. COLLEGE ACTIVITIES: ~~Basketball~~ Hockey, Baseball

10. IF MARRIED: WIFE'S MAIDEN NAME: No

WIFE'S HOME TOWN No (city) (state) (newspaper)

CHILDREN None

THIS PAGE IS UNCLASSIFIED

11. WHAT IS YOUR PRESENT HOME TOWN: Hollinston Mass.

12. HOME TOWN NEWSPAPERS: Framingham News

13. MILITARY SERVICE RECORD:

POST _____ FROM Mar.42 TO Aug 42 RANK Pvt. DUTIES Basic Trg

POST _____ FROM Aug.42 TO Dec. 42 RANK Pfc&Cpl DUTIES Co.Duty

POST _____ FROM Dec.42 TO July 43 RANK A/c DUTIES Student

POST _____ FROM July 43 TO x RANK 2nd Lt. DUTIES Bomb.

FOREIGN SERVICE None

DECORATIONS None

14. HOBBIES: Athletics, Music, and Reading

COMPLETE IN DUPLICATE AND RETURN TO GROUP S-2

OTHER REMARKS

Name Charles J. Lovewell Jr.

2nd Lt A.C.

THIS PAGE IS UNCLASSIFIED

HEADQUARTERS [illegible] BOMBARDMENT GROUP (H)
Public Relations and Historical Biographies

1. NAME Thomas J. Mahalovich RANK 2nd Lt.

2. ORGANIZATION 452 Bomb Gp. 733 Sq. ASN 0-720 809 PRESENT ASSIGN. Co Pilot

3. DATE OF BIRTH Dec. 28 1918 PLACE OF BIRTH Mattoonville Illinois

4. PARENTS NAME Mr. & Mrs Vencil Mahalovich PLACE OF BIRTH Zagreb Yugoslavia

5. PARENTS ADDRESS Box 71 (street) Alpha (city) Illinois (state)

6. EDUCATION:

GRAMMAR SCHOOL Alpha (city) Illinois (state)

HIGH SCHOOL Alpha (city) Illinois (state)

COLLEGE OR UNIVERSITY _____ (city) _____ (state)

COURSE OR DEGREES EARNED AND DATE _____

7. CIVILIAN OCCUPATIONS FOR 3 YRS PREVIOUS TO ENTERING ARMY:

FROM: 1938 to 1942 TO: John Deere Harn Wks. Eastmoline Ill.

FROM: _____ TO: _____

FROM: _____ TO: _____

FROM: _____ TO: _____

8. COLLEGE FRATERNITIES, LODGES & CLUBS:

_____ (name) _____ (state)

_____

_____

_____

9. COLLEGE ACTIVITIES: _____

_____

10. IF MARRIED: WIFE'S MAIDEN NAME _____

WIFE'S HOME TOWN _____ (city) _____ (state) _____ (newspaper)

CHILDREN: _____ (names) _____ (ages)

509

THIS PAGE IS UNCLASSIFIED

11. WHAT IS YOUR PRESENT HOME TOWN: Alpha (city) Illinois (state)

12. HOME TOWN NEWSPAPERS: Daily Registered Mail
Galesburg Illinois.

13. MILITARY SERVICE RECORD:

(from) Jan 14 1942 (to) March 19 1942 (rank) Pvt. (duties) school

(from) March 19 1942 (to) July 29 1942 (rank) Pvt. (dution) school

(from) July 30 to Oct. (to) Oct. 20 1942 (rank) Pvt. (duties) Pool

(from) Oct. 20 1942 (to) July 27 1943 (rank) Cadet (duties) School,

FOREIGN SERVICE:

DECORATIONS:

14. HOBBIES: Fishing Hunting. Basket Ball

COMPLETE IN DUPLICATE AND RETURN TO GROUP S-2.

PLEASE PRINT OR TYPE

OTHER REMARKS

(name) Leonard F. Mikelonis

310

THIS PAGE IS UNCLASSIFIED

Lt. Maher

HEADQUARTERS 452nd BOMBARDMENT GROUP (H)
Public Relations and Historical Biographies

1. NAME WILLIAM THOMAS MAHER RANK 2nd Lt

2. ORGANIZATION A C ASN 0-804668 PRESENT ASSIGN.

3. DATE OF BIRTH 6-28-23 PLACE OF BIRTH HACKENSACK, NEW JERSEY

4. PARENT'S NAME Edward F. & MARGARET E. PLACE OF BIRTH BOTH- NEW YORK City

5. PARENT'S ADDRESS ABBOT Hill (~~street~~) WILTON (city) NEW HAMPSHIRE (state)

6. EDUCATION:

GRAMMAR SCHOOL All HALLOWS BRONX (city) New York (state)

WILTON HIGH SCHOOL WILTON (city) NEW HAMPSHIRE (state)

MANHATTAN
COLLEGE OR ~~UNIVERSITY~~ NEW YORK CITY (city) New York (state)

COURSE OR DEGREES EARNED AND DATE 1/2 YEAR

7. CIVILIAN OCCUPATIONS FOR 3 YEARS PREVIOUS TO ENTERING ARMY:

Clerk Commercial FROM: Feb. 42 TO: Aug. 42

Union Assur. Co FROM: TO:

Clerk - DAVega FROM: Nov 42 TO: Jan 43

City RADIO INC FROM: TO:

8. COLLEGE FRATERNITIES, LODGES OR CLUBS:

NONE
(name) (state)

9. COLLEGE ACTIVITIES: BASKET BALL

10. IF MARRIED: WIFE'S MAIDEN NAME: NONE

WIFE'S HOME TOWN
city state newspaper

CHILDREN

THIS PAGE IS UNCLASSIFIED

11. WHAT IS YOUR PRESENT HOME TOWN: Wilton, New HAMPSHIRE

12. HOME TOWN NEWSPAPERS: Wilton Journal

13. MILITARY SERVICE RECORD:

POST AAFCC. NASHVILLE, Tenn FROM Jan 6-43 TO Feb 5-43 RANK A/C DUTIES Unassigned

School { POST Selman Field (La) . P.F FROM Feb 5-43 TO Apr. 10-43 RANK A/C DUTIES -
POST Selman Field . Adv FROM Apr 10-43 TO Aug 14-43 RANK A/C DUTIES -

POST AAB. Ephrata, Wash. FROM Aug 28-43 TO Aug 30-43 RANK 2nd Lt DUTIES -

FOREIGN SERVICE NONE

DECORATIONS NONE

14. HOBBIES: STAMP COLLECTING SPORTS TRAVELLING

COMPLETE IN DUPLICATE AND RETURN TO GROUP S-2

OTHER REMARKS

Name William J. Maher
2nd Lt A.C

THIS PAGE IS UNCLASSIFIED

HEADQUARTERS 452nd BOMBARDMENT GROUP (H)
Public Relations and Historical Biographies

1. NAME [redacted] RANK 2nd.Lt. A.C.

2. ORGANIZATION 731st ASN 0-09669 PRESENT ASSIGN. now

3. DATE OF BIRTH Nov 20,1921 PLACE OF BIRTH Ballows Falls, Vt.

4. PARENT'S NAME Thomas C. Mann PLACE OF BIRTH U S A

5. PARENT'S ADDRESS 68 Washington St. Brattleboro, Vt.
street city state

6. EDUCATION: [redacted]
GRAMMAR SCHOOL Brattleboro, Vt.
city state

HIGH SCHOOL Brattleboro, Vt.
city state

COLLEGE OR UNIVERSITY
city state

COURSE OR DEGREES EARNED AND DATE

7. CIVILIAN OCCUPATIONS FOR 3 YEARS PREVIOUS TO ENTERING ARMY:

Show Clerk FROM: 10/39 TO: 8-41

Machinist FROM: 9-41 TO: 8-42

FROM: TO:

FROM: TO:

FROM: TO:

8. COLLEGE FRATERNITIES, LODGES OR CLUBS:

(name) (state)

9. COLLEGE ACTIVITIES:

10. IF MARRIED: WIFE'S MAIDEN NAME:

WIFE'S HOME TOWN
city state newspaper

CHILDREN

THIS PAGE IS UNCLASSIFIED

11. WHAT IS YOUR PRESENT HOME TOWN: Brattleboro, Vt.

12. HOME TOWN NEWSPAPERS: Brattleboro Reformer

13. MILITARY SERVICE RECORD:

POST _____ FROM 1-50h3 TO 8-14-43 RANK Avi. Cadet DUTIES Nav. Training

POST _____ FROM _____ TO _____ RANK _____ DUTIES _____

POST _____ FROM _____ TO _____ RANK _____ DUTIES _____

POST _____ FROM _____ TO _____ RANK _____ DUTIES _____

FOREIGN SERVICE _____

DECORATIONS _____

14. HOBBIES: Sports, Music, Reading

COMPLETE IN DUPLICATE AND RETURN TO GROUP S-2

OTHER REMARKS

Name _____

THIS PAGE IS UNCLASSIFIED

L.L. Mary

HEADQUARTERS 452nd BOMBARDMENT GROUP (H)
Public Relations and Historical Biographies

1. NAME MARY, WM. H. JR. RANK 2ND LT.

2. ORGANIZATION 730TH SQDN ASN 0-751749 PRESENT ASSIGN. CO-PILOT

3. DATE OF BIRTH 6/21/20 PLACE OF BIRTH KNOXVILLE TENN.

4. PARENT'S NAME WM. H. MARY PLACE OF BIRTH KNOXVILLE TENN.

5. PARENT'S ADDRESS ROUTE 14 (street) KNOXVILLE (city) TENNESSEE. (state)

6. EDUCATION:

GRAMMAR SCHOOL KNOXVILLE (city) TENN (state)

HIGH SCHOOL KNOXVILLE (city) TENN (state)

COLLEGE OR UNIVERSITY KNOXVILLE (city) TENN. (state)

COURSE OR DEGREES EARNED AND DATE ——

7. CIVILIAN OCCUPATIONS FOR 3 YEARS PREVIOUS TO ENTERING ARMY:

STUDENT FROM: — TO: FEB. 40

STOCK MANAGER FROM: JUNE 40 TO: JUNE 41

FILE CLERK FROM: JUNE 41 TO: SEPT 41

_____ FROM: _____ TO: _____

8. COLLEGE FRATERNITIES, LODGES OR CLUBS:

NONE
(name) (state)

9. COLLEGE ACTIVITIES: _____

10. IF MARRIED: WIFE'S MAIDEN NAME: _____

WIFE'S HOME TOWN _____
city state newspaper

CHILDREN _____

THIS PAGE IS UNCLASSIFIED

11. WHAT IS YOUR PRESENT HOME TOWN: KNOXVILLE TENN.

12. HOME TOWN NEWSPAPERS: KNOXVILLE NEWS-SENTINEL

KNOXVILLE JOURNAL

13. MILITARY SERVICE RECORD:

POST OGLETHORPE, GA. FROM SEPT 41 TO 9/15/41 RANK PVT. DUTIES B.T.

POST KEESLER FIELD, MISS. FROM 9/16/41 TO 3/28/42 RANK PVT. DUTIES STUDENT AM.

POST SPENCE FIELD, GA. FROM 3/1/42 TO 9/10/42 RANK PVT. 2ND AM DUTIES CREW CHIEF
VARIOUS CADET SCHOOLS 9/10/42 3/28/43 A/C STUDENT PILOT

POST EPHRATA, WASH. FROM 8/11/43 TO 9/1/43 RANK 2ND LT. DUTIES CO-PILOT.

FOREIGN SERVICE NONE

DECORATIONS

14. HOBBIES:

COMPLETE IN DUPLICATE AND RETURN TO GROUP S-2

OTHER REMARKS

NONE

Name Wm. H. Mann Jr.
2nd Lt. A.C.

THIS PAGE IS UNCLASSIFIED

HEADQUARTERS 452nd BOMBARDMENT GROUP (H)
Public Relations and Historical Biographies

1. NAME Irwin (NMI) Math RANK 2nd Lt.

2. ORGANIZATION 452 Gp, 728 Sq ASN O-569334 PRESENT ASSIGN. Combat Intelligence

3. DATE OF BIRTH August 26, 1916 PLACE OF BIRTH New York City, N.Y.

4. PARENT'S NAME Sam & Esther Math PLACE OF BIRTH Austria, Russia

5. PARENT'S ADDRESS 10713 Geeding Ave (street) Cleveland, (city) Ohio (state)

6. EDUCATION:
GRAMMAR SCHOOL Columbia-Elementary
Patrick Henry-Jr Hi Cleveland (city) Ohio (state)

HIGH SCHOOL Glenville Cleveland (city) Ohio (state)

COLLEGE OR UNIVERSITY None (city) (state)

COURSE OR DEGREES EARNED AND DATE None

7. CIVILIAN OCCUPATIONS FOR 3 YEARS PREVIOUS TO ENTERING ARMY:

Drug Sales FROM: 1940 TO: 1942

FROM: TO:

FROM: TO:

FROM: TO:

8. COLLEGE FRATERNITIES, LODGES OR CLUBS:

None
(name) (state)

9. COLLEGE ACTIVITIES: None

10. IF MARRIED: WIFE'S MAIDEN NAME: Sylvia Wohl

WIFE'S HOME TOWN Cleveland (city) Ohio (state) Cleve News, Cleve Press, Cleve Plain Dealer (newspaper)

CHILDREN None

THIS PAGE IS UNCLASSIFIED

11. WHAT IS YOUR PRESENT HOME TOWN: Cleveland, Ohio

12. HOME TOWN NEWSPAPERS: Cleve News, Cleve Press, Cleve Plain Dealer

13. MILITARY SERVICE RECORD:

POST Davis Monthan Field, Tucson, Arizona FROM 12-24-42 TO 2-1-43 RANK 2nd Lt DUTIES Adjutant

POST Pyote, Texas FROM 2-3-43 TO 6-26-43 RANK 2nd Lt DUTIES Adj, Gp Mess

POST Camp Rapid, South Dakota FROM 8-20-43 TO RANK 2nd Lt DUTIES S-2

POST FROM TO RANK DUTIES

FOREIGN SERVICE None

DECORATIONS None

14. HOBBIES: Photography, Flying

COMPLETE IN DUPLICATE AND RETURN TO GROUP S-2

OTHER REMARKS

Name Irwin Math

Irwin Math
2nd Lt., A.C.

THIS PAGE IS UNCLASSIFIED

HEADQUARTERS 452nd BOMBARDMENT GROUP (H)
Public Relations and Historical Biographies

1. NAME HOWARD T. MATTINGLY JR. RANK 2ND. LT.

2. ORGANIZATION AIR CORPS ASN 0809612 PRESENT ASSIGN. NAVIGATOR

3. DATE OF BIRTH FEB. 16, 1922 PLACE OF BIRTH BALTIMORE MD

4. PARENT'S NAME MR. MEREDITH MATTINGLY PLACE OF BIRTH FATHER - ST. MARY COUNTY MD. MOTHER - YORK PENNSYLVANIA

5. PARENT'S ADDRESS 308 E. 33RD. ST. (street) BALTIMORE (city) MARYLAND (state)

6. EDUCATION:

GRAMMAR SCHOOL BALTIMORE (city) MD (state)

HIGH SCHOOL BALTIMORE (city) MD (state)

COLLEGE OR UNIVERSITY BALTIMORE (city) MD (state)

COURSE OR DEGREES EARNED AND DATE HIGH SCHOOL - ACADEMIC. 1940
2 YEARS OF COLLEGE

7. CIVILIAN OCCUPATIONS FOR 3 YEARS PREVIOUS TO ENTERING ARMY:

INVESTIGATOR MASTER LOAN SERVICE FROM: SEPT. 1942 TO: DEC 1942

_____ FROM: _____ TO: _____

_____ FROM: _____ TO: _____

_____ FROM: _____ TO: _____

8. COLLEGE FRATERNITIES, LODGES OR CLUBS:

_____ (name) _____ (state)

_____

_____

_____

9. COLLEGE ACTIVITIES: _____

_____

10. IF MARRIED: WIFE'S MAIDEN NAME: JANET C. WILLISS

WIFE'S HOME TOWN BALTIMORE (city) MD. (state) BALTIMORE SUN (newspaper)

CHILDREN NONE

THIS PAGE IS UNCLASSIFIED

11. WHAT IS YOUR PRESENT HOME TOWN: BALTIMORE MD.

12. HOME TOWN NEWSPAPERS: BALTIMORE SUN . BALTIMORE NEWS - POST

13. MILITARY SERVICE RECORD:

POST NASHVILLE FROM JAN. 1942 TO FEB. 1942 RANK A/C DUTIES CLASSIFICATION

POST SELMAN FIELD LA. FROM FEB. 1942 TO AUG. 1942 RANK A/C DUTIES NAVIGATION

POST EPHRATA WASH FROM AUG. 28 TO AUG. 30 RANK 2ND LT DUTIES —

POST RAPID CITY S.D. FROM SEPT 1 TO SEPT. 22 RANK 2ND LT DUTIES NAVIGATION

FOREIGN SERVICE NONE

DECORATIONS NONE

14. HOBBIES: ALL SPORTS

COMPLETE IN DUPLICATE AND RETURN TO GROUP S-2

OTHER REMARKS

Name Howard T. Mattingly Jr
2ND LT AC

THIS PAGE IS UNCLASSIFIED

HEADQUARTERS 452nd BOMBARDMENT GROUP (H)
Public Relations and Historical Biographies

1. NAME Roger A. McGuire RANK 2nd Lt.

2. ORGANIZATION 729th Bomb. Sq. ASN O-748594 PRESENT ASSIGN. Bombardier

3. DATE OF BIRTH 1-30-22 PLACE OF BIRTH Cashmere, Washington

4. PARENT'S NAME Mr. Joseph T. McGuire PLACE OF BIRTH Mayfair, Kentucky

5. PARENT'S ADDRESS Route #3 Box 667 (street) Tacoma (city) Washington (state)

6. EDUCATION:

GRAMMAR SCHOOL Tacoma (city) Washington (state)

HIGH SCHOOL Tacoma (city) Washington (state)

COLLEGE OR UNIVERSITY None (city) (state)

COURSE OR DEGREES EARNED AND DATE

7. CIVILIAN OCCUPATIONS FOR 3 YEARS PREVIOUS TO ENTERING ARMY:

Student FROM: TO:

FROM: TO:

FROM: TO:

FROM: TO:

8. COLLEGE FRATERNITIES, LODGES OR CLUBS:

(name) (state)

9. COLLEGE ACTIVITIES:

10. IF MARRIED: WIFE'S MAIDEN NAME:

WIFE'S HOME TOWN (city) (state) (newspaper)

CHILDREN

THIS PAGE IS UNCLASSIFIED

11. WHAT IS YOUR PRESENT HOME TOWN: Tacoma, Washington

12. HOME TOWN NEWSPAPERS: Tacoma News Tribune, Tacoma Times

13. MILITARY SERVICE RECORD:

POST _____ FROM 12-11-40 TO 7-1-41 RANK Pvt. DUTIES Cook-Gunner

POST _____ FROM 7-1-41 TO 1-1-43 RANK Pfc DUTIES Gunner-Radar Crew

POST _____ FROM 1-1-43 TO 6-19-43 RANK A/C DUTIES Student

POST _____ FROM _____ TO _____ RANK _____ DUTIES _____

FOREIGN SERVICE Aug. 30, 1941, Sept 28, 1942 North Pacific Area

DECORATIONS _____

14. HOBBIES: Fishing, Hunting, Mountain Climbing, Swimming, All outdoor sports

COMPLETE IN DUPLICATE AND RETURN TO GROUP S-2

OTHER REMARKS

Name ROGER A. McGUIRE

2nd Lt. Air Corps

THIS PAGE IS UNCLASSIFIED

HEADQUARTERS 452nd BOMBARDMENT GROUP (H)
Public Relations and Historical Biographies

1. NAME Mc Kown, Ralph D. RANK 2nd Lt. (Pilot)

2. ORGANIZATION A. C. ASN O-682558 PRESENT ASSIGN.

3. DATE OF BIRTH Jan. 10, 19 PLACE OF BIRTH Greensville Miss.

4. PARENT'S NAME Mrs. T.H. Mc Kwon PLACE OF BIRTH Miss.

5. PARENT'S ADDRESS 311 Main St. (street) Leland (city) Miss. (state)

6. EDUCATION:

GRAMMAR SCHOOL Leland (city) Miss. (state)

HIGH SCHOOL Leland (city) Miss. (state)

COLLEGE OR UNIVERSITY None (city) (state)

COURSE OR DEGREES EARNED AND DATE None

7. CIVILIAN OCCUPATIONS FOR 3 YEARS PREVIOUS TO ENTERING ARMY:

Student FROM: @ TO:

FROM: TO:

FROM: TO:

FROM: TO:

8. COLLEGE FRATERNITIES, LODGES OR CLUBS:

None
(name) (state)

9. COLLEGE ACTIVITIES: None

10. IF MARRIED: WIFE'S MAIDEN NAME: Single

WIFE'S HOME TOWN (city) (state) (newspaper)

CHILDREN None

THIS PAGE IS UNCLASSIFIED

11. WHAT IS YOUR PRESENT HOME TOWN: Leland Miss.

12. HOME TOWN NEWSPAPERS: Leland Enterprise

13. MILITARY SERVICE RECORD:

POST ____ FROM 5/42 TO 8/42 RANK A/c DUTIES Pilot - rim.

POST ____ FROM 11/42 TO 6/43 RANK A/c DUTIES Bombardier

POST ____ FROM 6/43 TO 8/43 RANK 2nd Lt. DUTIES Student Gunner

POST ____ FROM 8/43 TO 8/43 RANK 2nd Lt. DUTIES 1st Phase O.T.U.

FOREIGN SERVICE None

DECORATIONS None

14. HOBBIES: Sports

COMPLETE IN DUPLICATE AND RETURN TO GROUP S-2

OTHER REMARKS

Name Ralph D. McKown

2nd Lt. A. C.

THIS PAGE IS UNCLASSIFIED

Lt. Mittman

File P/R

HEADQUARTERS 452nd BOMBARDMENT GROUP (H)
Public Relations and Historical Biographies

1. NAME Mittman, Arthur (NMI) RANK 2nd Lt.

2. ORGANIZATION Air Corps ASN 0-804336 PRESENT ASSIGN. Pilot

3. DATE OF BIRTH Sept. 9, 1922 PLACE OF BIRTH Muscatine, Iowa

4. PARENT'S NAME Walter J. Mittman PLACE OF BIRTH Muscatine, Iowa

5. PARENT'S ADDRESS 708 Newell Ave. Muscatine, Iowa
street city state

6. EDUCATION:

GRAMMAR SCHOOL Muscatine (city) Iowa (state)

HIGH SCHOOL Muscatine (city) Iowa (state)

COLLEGE OR UNIVERSITY Muscatine (city) Iowa (state) (Jr. College)

COURSE OR DEGREES EARNED AND DATE Graduated Jr. College 1942

7. CIVILIAN OCCUPATIONS FOR 3 YEARS PREVIOUS TO ENTERING ARMY:

Sash & Door Factory FROM: 6-41 TO: 9-41

Y.M.C.A. FROM: 9-41 TO: 8-42

Student FROM: — TO: —

FROM: TO:

8. COLLEGE FRATERNITIES, LODGES OR CLUBS:

(name) (state)

9. COLLEGE ACTIVITIES: Basketball, Baseball

10. IF MARRIED: WIFE'S MAIDEN NAME:

WIFE'S HOME TOWN
city state newspaper

CHILDREN

THIS PAGE IS UNCLASSIFIED

11. WHAT IS YOUR PRESENT HOME TOWN: Muscatine, Iowa

12. HOME TOWN NEWSPAPERS: Muscatine Journal

13. MILITARY SERVICE RECORD:

	Classification	FROM	TO	RANK	DUTIES
POST Nashville, Tenn.		9-2-42	9-14-42	A/C	—
Maxwell Fld, Ala.		9-15-42	11-22-42	A/C	Pre-flight
POST Lafayette, La.		11-23-42	1-31-43	A/C	Primary
Gardner, Mass.		2-1-43	3-31-43	A/C	Basic
POST Goodyear Fld. Ill.		4-1-43	5-25-43	A/C	Advanced
Lockbourne AAB		6-1-43	7-15-43	2nd LT.	Transition B-17
POST Ephrata, Wash.		7-29-43	8-30-43	2nd LT.	Pilot B-17
Camp Rapid, S.D.		9-1-43	—	2nd LT.	Pilot B-17

FOREIGN SERVICE —

DECORATIONS —

14. HOBBIES: Athletics

COMPLETE IN DUPLICATE AND RETURN TO GROUP S-2

OTHER REMARKS

Name Father Mullens
Asst Ch. A.C.

THIS PAGE IS UNCLASSIFIED

Lt Mower

HEADQUARTERS 452nd BOMBARDMENT GROUP (H)
Public Relations and Historical Biographies

1. NAME Mower, Lyle Cecil RANK 2nd Lt.

2. ORGANIZATION 452 Bomb Gp. ASN 0-751405 PRESENT ASSIGN. Copilot Sqn. 730

3. DATE OF BIRTH SEPTEMBER 26, 1915 PLACE OF BIRTH FAIRVIEW, UTAH.

4. PARENT'S NAME Orson C. Mower PLACE OF BIRTH FAIRVIEW, UTAH

5. PARENT'S ADDRESS Fairview, Utah
street city state

6. EDUCATION:

GRAMMAR SCHOOL Fairview, Utah
city state

HIGH SCHOOL Mt Pleasant, Utah
city state

COLLEGE OR UNIVERSITY none
city state

COURSE OR DEGREES EARNED AND DATE none

7. CIVILIAN OCCUPATIONS FOR 3 YEARS PREVIOUS TO ENTERING ARMY:

Motion Picture Projectionist FROM: July 1934 TO: Oct. 1, 1938

Truck Driver FROM: Oct. 10, 1937 TO: Dec. 1, 1938

_____ FROM: _____ TO: _____

_____ FROM: _____ TO: _____

8. COLLEGE FRATERNITIES, LODGES OR CLUBS:

none
(name) (state)

9. COLLEGE ACTIVITIES: none

10. IF MARRIED: WIFE'S MAIDEN NAME: Sunbeam Hampton

WIFE'S HOME TOWN American Falls, Idaho none
city state newspaper

CHILDREN none

THIS PAGE IS UNCLASSIFIED

11. WHAT IS YOUR PRESENT HOME TOWN: FAIRVIEW, UTAH

12. HOME TOWN NEWSPAPERS: none

13. MILITARY SERVICE RECORD:

POST Fort Missoula, Montana. FROM 12-22-39 TO 6-19-40 RANK Pvt. DUTIES Pvt. G.C.

POST Fort Richardson, ALASKA FROM 6-24-40 TO 11-30-41 RANK Pvt. DUTIES

POST Fort Lawton, WASHington FROM 12-5-41 TO 9-22-42 RANK Pvt. DUTIES

POST SANTA ANA ARMY AIR BASE FROM 10-5-42 TO 12-2-42 RANK AVIATION CADET DUTIES AVIATION CADET.

FOREIGN SERVICE none

DECORATIONS none

14. HOBBIES: BASE BALL - FOOTBALL PHOTOGRAPHY

COMPLETE IN DUPLICATE AND RETURN TO GROUP S-2

OTHER REMARKS

Name Lyle Mavis

2nd Lt A.C. A.U.S.

THIS PAGE IS UNCLASSIFIED

HEADQUARTERS [illegible] BOMBARDMENT GROUP (H)
Public Relations and Historical Biographies

1. NAME CHARLES JOHN MUELLER RANK 2ND LT.

2. ORGANIZATION 731ST ASN O-720688 PRESENT ASSIGN. NAV

3. DATE OF BIRTH JUNE 7 1922 PLACE OF BIRTH CHICAGO

4. PARENTS NAME CATHERINE + ANDREW MUELLER PLACE OF BIRTH CHICAGO

5. PARENTS ADDRESS 5731 LOOMIS (street) CHICAGO (city) ILLINOIS (state)

6. EDUCATION:

GRADE SCHOOL CHICAGO (city) ILL (state)

HIGH SCHOOL CHICAGO (city) ILL (state)

COLLEGE OR UNIVERSITY NONE (city) (state)

COURSE OR DEGREES EARNED AND DATE NONE

7. CIVILIAN OCCUPATIONS FOR 3 YRS PREVIOUS TO ENTERING ARMY:

STUDENT FROM: ~~11-41~~ 1939 TO: 1941

CLERK FROM: 1941 TO: 1942 DEC

FROM: TO:

FROM: TO:

8. COLLEGE FRATERNITIES, LODGES OR CLUBS:

NONE (name) (state)

9. COLLEGE ACTIVITIES: NONE

10. IF MARRIED: WIFE'S MAIDEN NAME NONE

WIFE'S HOME TOWN NONE (city) (state) (newspaper)

CHILDREN: NONE (names) (ages)

THIS PAGE IS UNCLASSIFIED

11. WHAT IS YOUR PRESENT HOME TOWN: CHICAGO (city) ILLINOIS (state)

12. HOME TOWN NEWSPAPERS: TRIBUNE, TIMES, NEWS

13. MILITARY SERVICE RECORD:

(from) 1-6-43 (to) 8-14-43 (rank) CADET (duties) "

(from) 8-14-43 (to) _____ (rank) 2ND LT (duties) NAV

(from) _____ (to) _____ (rank) _____ (duties) _____

(from) _____ (to) _____ (rank) _____ (duties) _____

FOREIGN SERVICE: NONE

DECORATIONS: NONE

14. HOBBIES: SPORTS

COMPLETE IN DUPLICATE AND RETURN TO GROUP S-2.

PLEASE PRINT OR TYPE

OTHER REMARKS

(name) Charles J Mueller
2nd Lt.

330

THIS PAGE IS UNCLASSIFIED

HEADQUARTERS 452nd BOMBARDMENT GROUP (H)
Public Relations and Historical Biographies

1. NAME [redacted], JOHN L. RANK 2nd LT. AC

2. ORGANIZATION [redacted] ASN 0-809695 PRESENT ASSIGN. A.C.

3. DATE OF BIRTH 25 MARCH 1922 PLACE OF BIRTH SAVANNA, ILLINOIS

4. PARENT'S NAME GLADYS NIGHTINGALE PLACE OF BIRTH MT. CARROLL, ILLINOIS

5. PARENT'S ADDRESS 210 MAIN ST. (street) SAVANNA (city) ILLINOIS (state)

6. EDUCATION:

GRAMMAR SCHOOL SAVANNA, (city) ILLINOIS (state)

HIGH SCHOOL SAVANNA (city) ILLINOIS (state)

COLLEGE OR UNIVERSITY URBANA (city) ILLINOIS (state)

COURSE OR DEGREES EARNED AND DATE COMMERCE

7. CIVILIAN OCCUPATIONS FOR 3 YEARS PREVIOUS TO ENTERING ARMY:

STUDENT FROM: 1940 TO: 1941

OFFICE STOREKEEPER FROM: 1941 TO: 1943

FROM: TO:

FROM: TO:

8. COLLEGE FRATERNITIES, LODGES OR CLUBS:

(name) (state)

9. COLLEGE ACTIVITIES: FRESHMAN BASKETBALL TEAM

10. IF MARRIED: WIFE'S MAIDEN NAME: ELMA RUTH SHARROW

WIFE'S HOME TOWN SAVANNA (city) ILLINOIS (state) SAVANNA TIMES-JOURNAL (newspaper)

CHILDREN NONE

THIS PAGE IS UNCLASSIFIED

11. WHAT IS YOUR PRESENT HOME TOWN: SAVANNA ILLINOIS

12. HOME TOWN NEWSPAPERS: SAVANNA TIMES-JOURNAL

13. MILITARY SERVICE RECORD:

POST MAAFC FROM 1/1943 TO 2/1943 RANK A/C DUTIES CLASSIFICATION

POST SELMAN FIELD FROM 2/1943 TO 4/1943 RANK A/C DUTIES TRAINING

POST SELMAN FIELD FROM 4/1943 TO 8/1943 RANK A/C DUTIES TRAINING

POST RAPID CITY FROM 9/1943 TO 9/1943 RANK 2nd Lt. DUTIES NAVIGATOR

FOREIGN SERVICE NONE

DECORATIONS NONE

14. HOBBIES: ATHLETICS

COMPLETE IN DUPLICATE AND RETURN TO GROUP S-2

OTHER REMARKS

Name

THIS PAGE IS UNCLASSIFIED

HEADQUARTERS 452nd BOMBARDMENT GROUP (H)
Public Relations and Historical Biographies

1. NAME Thomas J. O'Hara RANK 2nd Lt.

2. ORGANIZATION 729th Bomb. Sq. ASN O-800156 PRESENT ASSIGN. Navigator

3. DATE OF BIRTH 7-21-20 PLACE OF BIRTH New York City, N. Y.

4. PARENT'S NAME Mrs. Delia O'Hara PLACE OF BIRTH Ireland

5. PARENT'S ADDRESS 511 W. 158th Street New York City N. Y.
(street) (city) (state)

6. EDUCATION:

GRAMMAR SCHOOL New York City (city) New York (state)

HIGH SCHOOL New York City (city) New York (state)

COLLEGE OR UNIVERSITY New York City (SCNY) (city) New York (state)

COURSE OR DEGREES EARNED AND DATE None

7. CIVILIAN OCCUPATIONS FOR 3 YEARS PREVIOUS TO ENTERING ARMY:

None FROM: TO:

FROM: TO:

FROM: TO:

FROM: TO:

8. COLLEGE FRATERNITIES, LODGES OR CLUBS:

None
(name) (state)

9. COLLEGE ACTIVITIES: Basket Ball

10. IF MARRIED: WIFE'S MAIDEN NAME: Not Married

WIFE'S HOME TOWN
city state newspaper

CHILDREN

THIS PAGE IS UNCLASSIFIED

11. WHAT IS YOUR PRESENT HOME TOWN: New York City, New York

12. HOME TOWN NEWSPAPERS: N. Y. Times, N. Y. Daily News, Bronx Home News

13. MILITARY SERVICE RECORD:

POST Maxwell Field FROM 1-20-42 TO 6-10-42 RANK A/C DUTIES Pre-Flight

POST Barr Field Nashville FROM 6-10-42 TO 9-2-42 RANK A/C DUTIES Student

POST Selman Field FROM 9-2-42 TO 3-20-43 RANK A/C DUTIES Nav-Student

POST Selman Field FROM 3-20-43 TO 8-14-43 RANK 2nd Lt DUTIES Nav-Instructor

FOREIGN SERVICE

DECORATIONS

14. HOBBIES: Basketeball, Swimming, Football, bowling

COMPLETE IN DUPLICATE AND RETURN TO GROUP S-2

OTHER REMARKS

Name Thomas J. O'Hara

2nd Lt. A/C

THIS PAGE IS UNCLASSIFIED

Lt Olson

HEADQUARTERS 452nd BOMBARDMENT GROUP (H)
Public Relations and Historical Biographies

1. NAME OLSON, JOSEPH M. RANK 2ND LT.
2. ORGANIZATION A.C. ASN O-809701 PRESENT ASSIGN. NAVIGATOR
3. DATE OF BIRTH 3-22-1918 PLACE OF BIRTH CHICAGO, ILLINOIS
4. PARENT'S NAME MRS. MARY OLSON PLACE OF BIRTH CHICAGO, ILLINOIS
5. PARENT'S ADDRESS 6644 So. MORGAN ST. (street) CHICAGO (city), ILLINOIS (state)
6. EDUCATION:
   GRAMMAR SCHOOL CHICAGO (city) ILLINOIS (state)
   HIGH SCHOOL CHICAGO (city), ILLINOIS (state)
   COLLEGE OR UNIVERSITY NONE (city) (state)
   COURSE OR DEGREES EARNED AND DATE NONE
7. CIVILIAN OCCUPATIONS FOR 3 YEARS PREVIOUS TO ENTERING ARMY:
   SENIOR CLERK FROM: 1935 TO: 1943
   FROM: TO:
   FROM: TO:
   FROM: TO:
8. COLLEGE FRATERNITIES, LODGES OR CLUBS:
   K. of C. - Perz Council (name) - Chicago, Illinois (state)
9. COLLEGE ACTIVITIES: NONE
10. IF MARRIED: WIFE'S MAIDEN NAME: NONE
    WIFE'S HOME TOWN NONE (city) (state) (newspaper)
    CHILDREN NONE

THIS PAGE IS UNCLASSIFIED

11. WHAT IS YOUR PRESENT HOME TOWN: Chicago Illinois

12. HOME TOWN NEWSPAPERS: Chicago Tribune - Daily Times - South Town Economist
Daily News - Evening American - Chicago Sun.

13. MILITARY SERVICE RECORD:

POST NASHVILLE FROM 1-6-43 TO 26-43 RANK A/C DUTIES UNASSIGNED

POST SELMAN FIELD FROM 2-7-43 TO 8-14-43 RANK A/C DUTIES STUDENT

POST EPHRATA, WASH. FROM 8-28-43 TO 8-30-43 RANK 2nd Lt. DUTIES NAVIGATOR

POST _____ FROM _____ TO _____ RANK _____ DUTIES _____

FOREIGN SERVICE NONE

DECORATIONS NONE

14. HOBBIES: BOWLING - SPORTS.

COMPLETE IN DUPLICATE AND RETURN TO GROUP S-2

OTHER REMARKS

Name Joseph M. Olson
2nd. Lt. A.C.

THIS PAGE IS UNCLASSIFIED

HEADQUARTERS 452nd BOMBARDMENT GROUP (H)
Public Relations and Historical Biographies

1. NAME Phillips, Everett S RANK 2nd Lt.

2. ORGANIZATION 731st sq ASN O-751755 PRESENT ASSIGN. Co- Pilot

3. DATE OF BIRTH 6-29-19 PLACE OF BIRTH Eldorado, Kansas.

4. PARENT'S NAME F.S. Phillips PLACE OF BIRTH St. Joseph, Missouri

5. PARENT'S ADDRESS 227 Mathewson Wichita, Kansas
street city state

6. EDUCATION:

GRAMMAR SCHOOL McPhetson Kans.
city state

HIGH SCHOOL Hutchinson Kans.
city state

COLLEGE OR UNIVERSITY none
city state

COURSE OR DEGREES EARNED AND DATE

7. CIVILIAN OCCUPATIONS FOR 3 YEARS PREVIOUS TO ENTERING ARMY:

Student FROM: TO:

FROM: TO:

FROM: TO:

FROM: TO:

8. COLLEGE FRATERNITIES, LODGES OR CLUBS:

none
(name) (state)

9. COLLEGE ACTIVITIES: none

10. IF MARRIED: WIFE'S MAIDEN NAME: Mildred Eileen Rice

WIFE'S HOME TOWN Hutchinson, Kans. News Herald
city state newspaper

CHILDREN Gary Wayne Phillips 2Yrs.

THIS PAGE IS UNCLASSIFIED

11. WHAT IS YOUR PRESENT HOME TOWN: Wichita Kans.

12. HOME TOWN NEWSPAPERS: Beacon

13. MILITARY SERVICE RECORD:

POST _____ FROM 11-20-39 TO 2-1-41 RANK Pvt DUTIES Photographer

POST _____ FROM 2-1-41 TO 4-1-41 RANK Cpl DUTIES "

POST _____ FROM 7-1-41 TO 9-1-22 RANK Sgt DUTIES "

POST _____ FROM 7-2[illegible]43 TO [illegible] RANK 2nd Lt DUTIES Co-Pilot

FOREIGN SERVICE None

DECORATIONS none

14. HOBBIES: Photography

COMPLETE IN ~~DUPLICATE~~ AND RETURN TO GROUP S-2

OTHER REMARKS

Name _____

THIS PAGE IS UNCLASSIFIED

HEADQUARTERS [illegible] BOMBARDMENT GROUP (H)
Public Relations and Historical Biographies

1. NAME Robertson, Orville E. RANK 2nd LT
2. ORGANIZATION A.C. 72d ASN 0746611 PRESENT ASSIGN. [illegible] Sq
3. DATE OF BIRTH July 4, 1919 PLACE OF BIRTH Oilton, Okla.
4. PARENTS NAME Mr. P.L. Robertson PLACE OF BIRTH Meridan, Okla
5. PARENTS ADDRESS 321 N. 6th (street) Wewoka (city), Okla (state)
6. EDUCATION:
   GRADE SCHOOL Wewoka (city), Okla (state)
   HIGH SCHOOL Wewoka (city), Okla (state)
   COLLEGE OR UNIVERSITY ——— (city) (state)
   COURSE OR DEGREES EARNED AND DATE ———
7. CIVILIAN OCCUPATIONS FOR 3 YRS PRIOR TO ENTERING ARMY:
   FROM: ——— TO: ———
   FROM: ——— TO: ———
   FROM: ——— TO: ———
   Painter FROM: 1937 TO: 1942
8. COLLEGE FRATERNITIES, LODGES OR CLUBS:
   A.F. & A.M. (name) Seminole Lodge # 147 Wewoka, Okla (state)
9. COLLEGE ACTIVITIES: ———
10. IF MARRIED: WIFE'S MAIDEN NAME Helen Pearl Buckley
    WIFE'S HOME TOWN Holdenville (city), Okla. (state) Holdenville Daily News (newspaper)
    CHILDREN: None (names) (ages)

-1-

339

THIS PAGE IS UNCLASSIFIED

11. WHAT IS YOUR PRESENT HOME TOWN: Holdenville (city), OKla (state)

12. HOME TOWN NEWSPAPERS: Holdenville Daily News

13. MILITARY SERVICE RECORD:

(from) July 31 1942 (to) May 29 1943 (rank) A/C (duties) Student

(from) May 29 1943 (to) Present (rank) 2dLT (dution) Bombs

(from)____ (to)____ (rank)____ (duties)____

(from)____ (to)____ (rank:)____ (duties)____

FOREIGN SERVICE: None

DECORATIONS: None

14. HOBBIES: Hunting & Fishing

COMPLETE IN DUPLICATE AND RETURN TO GROUP S-2.

PLEASE PRINT OR TYPE

OTHER REMARKS Orville E. Robertson

(name) Orville E. Robertson
2dLT

340

THIS PAGE IS UNCLASSIFIED

HEADQUARTERS [illegible] BOMBARDMENT GROUP (H)
Public Relations and Historical Biographies

1. NAME Roser, Elvyn G RANK 2nd Lt

2. ORGANIZATION 731 Bomb Sqd ASN 0-757126 PRESENT ASSIGN. Co-Pilot

3. DATE OF BIRTH Oct 4, 1918 PLACE OF BIRTH New Orleans La.

4. PARENTS NAME D. Stadler PLACE OF BIRTH New Orleans, La

5. PARENTS ADDRESS 5823 Magazine (street) New Orleans (city) La (state)

6. EDUCATION:

GRAMMER SCHOOL New Orleans (city) La (state)

HIGH SCHOOL Same as above (city) (state)

COLLEGE OR UNIVERSITY None (city) (state)

COURSE OR DEGREES EARNED AND DATE None

7. CIVILIAN OCCUPATIONS FOR 3 YRS PREVIOUS TO ENTERING ARMY:

FROM: 7-40 TO: 2-42 Salesman

FROM: 6-37 TO: 7-40 Draftsman

FROM: 6-37 TO: 6-39 Biological Technician

FROM: TO:

8. COLLEGE FRATERNITIES, LODGES OR CLUBS:

None (name) (state)

9. COLLEGE ACTIVITIES: None

10. IF MARRIED: WIFE'S MAIDEN NAME None

WIFE'S HOME TOWN (city) (state) (newspaper)

CHILDREN: (names) (ages)

341

THIS PAGE IS UNCLASSIFIED

11. WHAT IS YOUR PRESENT HOME TOWN: New Orleans, La.
(city) (state)

12. HOME TOWN NEWSPAPERS: New Orleans Items.

13. MILITARY SERVICE RECORD:

(from) 2-25-42 (to) 6-15-42 (rank) Pvt (duties) TRNG.

(from) 6-15-42 (to) 8-4-42 (rank) Pvt (duties) Dutch Sr.

(from) 8-4-42 (to) 7-28-43 (rank) Cadet (duties) TRNG

(from) _____ (to) _____ (rank) _____ (duties) _____

FOREIGN SERVICE: None

DECORATIONS: None

14. HOBBIES: Hunting, Fishing, swimming
Flying

COMPLETE IN DUPLICATE AND RETURN TO GROUP S-2.

PLEASE PRINT OR TYPE

OTHER REMARKS

(name) Edwyn Rosen
2nd Lt.

342

THIS PAGE IS UNCLASSIFIED

HEADQUARTERS [illegible] BOMBARDMENT GROUP (H)
Public Relations and Historical Biographies

1. NAME Joseph G. Schaller RANK 2nd Lt.
2. ORGANIZATION 731st Bmb. Sq. AGN 0-750854 PRESENT ASSIGN. Co-P
3. DATE OF BIRTH Nov. 5, 1920 PLACE OF BIRTH Albany, N.Y.
4. PARENTS NAME Jos. M. Schaller PLACE OF BIRTH Albany, N.Y.
5. PARENTS ADDRESS 31 Clare Ave. (street) Albany (city), New York (state)
6. EDUCATION:
GRAMMER SCHOOL Albany (city) New York (state)
HIGH SCHOOL Albany (city) New York (state)
COLLEGE OR UNIVERSITY None (city) (state)
COURSE OR DEGREES EARNED AND DATE None
7. CIVILIAN OCCUPATIONS FOR 3 YEARS PREVIOUS TO INDUCTION:
CARPENTER FROM: 1938 TO: 1942
FROM: TO:
FROM: TO:
FROM: TO:
8. COLLEGE FRATERNITIES, LODGES OR CLUBS:
None (name) (state)
9. COLLEGE ACTIVITIES: None
10. IF MARRIED: WIFE'S MAIDEN NAME None
WIFE'S HOME TOWN None (city) (state) (newspaper)
CHILDREN: None (names) (ages)

THIS PAGE IS UNCLASSIFIED

11. WHAT IS YOUR PRESENT HOME TOWN: ALBANY (city), N.Y. (state)

12. HOME TOWN NEWSPAPERS: KNICKERBOCKER NEWS
ALBANY TIMES UNION

13. MILITARY SERVICE RECORD:

(from) SEPT. 6, '42 (to) JULY 28, '43 (rank) A/C (duties) A/C

(from) _____ (to) _____ (rank) _____ (dution) _____

(from) _____ (to) _____ (rank) _____ (duties) _____

(from) _____ (to) _____ (rank) _____ (duties) _____

FOREIGN SERVICE: NONE

DECORATIONS: NONE

14. HOBBIES: FISHING — HUNTING

COMPLETE IN DUPLICATE AND RETURN TO GROUP S-2.

PLEASE PRINT OR TYPE

OTHER REMARKS

(name) Joseph B Shelley
2nd Lt. AC

THIS PAGE IS UNCLASSIFIED

HEADQUARTERS 452nd BOMBARDMENT GROUP (H)
Public Relations and Historical Biographies

1. NAME Robert C. Schinnerer RANK 2nd Lt.

2. ORGANIZATION 73rd Sqd. ASN 0-804411 PRESENT ASSIGN. Pilot

3. DATE OF BIRTH 7-7-20 PLACE OF BIRTH Detroit

4. PARENT'S NAME William PLACE OF BIRTH Detroit

5. PARENT'S ADDRESS 26307 Townbridge (street) Inkster (city) Michigan (state)

6. EDUCATION:

GRAMMAR SCHOOL Inkster (city) Mich (state)

HIGH SCHOOL Perrysburg (city) Mich. (state)

COLLEGE OR UNIVERSITY _____ (city) _____ (state)

COURSE OR DEGREES EARNED AND DATE _____

7. CIVILIAN OCCUPATIONS FOR 3 YEARS PREVIOUS TO ENTERING ARMY:

Tool & D.C. FROM: 1938 TO: 1941

Laborer Lumber FROM: 1941 TO: 1942

Aircraft Asst FROM: 1942 TO: 1943

_____ FROM: _____ TO: _____

8. COLLEGE FRATERNITIES, LODGES OR CLUBS:

_____ (name) _____ (state)

9. COLLEGE ACTIVITIES: _____

10. IF MARRIED: WIFE'S MAIDEN NAME: Jeanne Saunders

WIFE'S HOME TOWN Inkster (city) Mich. (state) Detroit Times (newspaper)

CHILDREN _____

THIS PAGE IS UNCLASSIFIED

11. WHAT IS YOUR PRESENT HOME TOWN: Inkster, Mich.

12. HOME TOWN NEWSPAPERS: Detroit Times

Detroit News Inkster Journal

13. MILITARY SERVICE RECORD:

POST Camp Wheeler FROM Feb-42 TO April 1942 RANK Pvt DUTIES Gunner

POST Camp Hingham FROM May 1942 TO Sept 1942 RANK Pvt DUTIES Gunner

POST Maxwell Fld FROM Sept 1942 TO May 1943 RANK Cadet DUTIES Flying

POST Lockburne AAB FROM May 1943 TO July 1943 RANK 2nd Lt DUTIES Pilot

FOREIGN SERVICE

DECORATIONS

14. HOBBIES: Fishing Tennis Football

COMPLETE IN DUPLICATE AND RETURN TO GROUP S-2

OTHER REMARKS

Name Robt. Stevenson Jr.

THIS PAGE IS UNCLASSIFIED

Lt. Carlson
S-2

Lt. Suto

HEADQUARTERS 452nd BOMBARDMENT GROUP (H)
Public Relations and Historical Biographies

1. NAME Suto, Anthony RANK 2nd Lt.
2. ORGANIZATION A.A.F. ASN 0-681961 PRESENT ASSIGN. 452 Bomb Sq.
3. DATE OF BIRTH 2/12/18 PLACE OF BIRTH Foley, Ala.
4. PARENT'S NAME Matt Suto PLACE OF BIRTH Austria
5. PARENT'S ADDRESS ____ Foley Ala.
street city state
6. EDUCATION:
GRAMMAR SCHOOL Foley Ala.
city state
HIGH SCHOOL Foley Ala.
city state
COLLEGE OR UNIVERSITY —
city state
COURSE OR DEGREES EARNED AND DATE ____
7. CIVILIAN OCCUPATIONS FOR 3 YEARS PREVIOUS TO ENTERING ARMY:
Farmer FROM: 1938 TO: 1941
____ FROM: ____ TO: ____
____ FROM: ____ TO: ____
____ FROM: ____ TO: ____
8. COLLEGE FRATERNITIES, LODGES OR CLUBS:
(name) (state)
9. COLLEGE ACTIVITIES: ____
10. IF MARRIED: WIFE'S MAIDEN NAME: ____
WIFE'S HOME TOWN ____
city state newspaper
CHILDREN ____

THIS PAGE IS UNCLASSIFIED

11. WHAT IS YOUR PRESENT HOME TOWN: Foley, Ala.

12. HOME TOWN NEWSPAPERS: Onlooker,
Mobile Press Register

13. MILITARY SERVICE RECORD:

POST Camp Polk FROM 7/1/43 TO 7/30/43 RANK 2nd Lt DUTIES Co. Off.

POST Repl Depot FROM 8/1/43 TO Present RANK 2nd Lt DUTIES Co Off.

POST ____ FROM ____ TO ____ RANK ____ DUTIES ____

POST ____ FROM ____ TO ____ RANK ____ DUTIES ____

FOREIGN SERVICE ____

DECORATIONS ____

14. HOBBIES: ____

COMPLETE IN DUPLICATE AND RETURN TO GROUP S-2

OTHER REMARKS

Name Anthony Lentz
2nd Lt. G.C

THIS PAGE IS UNCLASSIFIED

Lt. Stephens

HEADQUARTERS 452nd BOMBARDMENT GROUP (H)
Public Relations and Historical Biographies

1. NAME STEPHENS, FRANK S. RANK 2ND LT.

2. ORGANIZATION 730TH SQ. ASN. O 746455 PRESENT ASSIGN. PILOT

3. DATE OF BIRTH 9-27-18 PLACE OF BIRTH TULSA, OKLA.

4. ~~PARENT'S~~ UNCLE'S NAME T.E. LIVELY PLACE OF BIRTH TULSA OKLA

5. PARENT'S ADDRESS 829 N. COLLEGE, TULSA, OKLA.
street city state

6. EDUCATION:

GRAMMAR SCHOOL TULSA, OKLA.
city state

HIGH SCHOOL TULSA, OKLA
city state

COLLEGE OR UNIVERSITY _____
city state

COURSE OR DEGREES EARNED AND DATE _____

7. CIVILIAN OCCUPATIONS FOR 3 YEARS PREVIOUS TO ENTERING ARMY:

ACCOUNTANT-STENOGRAPHER FROM: 6-1-38 TO: 7-31-41

_____ FROM: _____ TO: _____

_____ FROM: _____ TO: _____

_____ FROM: _____ TO: _____

8. COLLEGE FRATERNITIES, LODGES OR CLUBS:

_____
(name) (state)

_____

_____

_____

9. COLLEGE ACTIVITIES: _____

_____

10. IF MARRIED: WIFE'S MAIDEN NAME: _____

WIFE'S HOME TOWN _____
city state newspaper

CHILDREN _____

THIS PAGE IS UNCLASSIFIED

11. WHAT IS YOUR PRESENT HOME TOWN: TULSA, OKLA.

12. HOME-TOWN NEWSPAPERS: TULSA DAILY WORLD
TULSA TRIBUNE

13. MILITARY SERVICE RECORD:

POST Ft. Sill, Okla. FROM 8-20-41 TO 9-26-41 RANK Pvt DUTIES Trainee

POST Camp Callan California FROM 9-29-41 TO 12-16-41 RANK Pvt DUTIES Trainee

POST Ft. Stevens, Oregon FROM 12-19-41 TO 8-16-42 RANK PFC DUTIES Clerk

POST Various Cadet Schools Ephrata, Wash. FROM 8-31-42 / 6-3-43 TO 5-20-43 / 3-30-43 RANK A/C / 2nd Lt. DUTIES Trainee / Pilot

FOREIGN SERVICE

DECORATIONS

14. HOBBIES:

COMPLETE IN DUPLICATE AND RETURN TO GROUP S-2

OTHER REMARKS

Name Frank S. Stephens
2nd Lt., A.C.

THIS PAGE IS UNCLASSIFIED

HEADQUARTERS 452nd BOMBARDMENT GROUP (H)
Public Relations and Historical Biographies

1. NAME Otis L. Stogsdill RANK 2nd Lt. A.C.

2. ORGANIZATION AAF ASN O-687779 PRESENT ASSIGN. Co-Pilot

3. DATE OF BIRTH 4-15-20 PLACE OF BIRTH Warrensburg Ill.

4. PARENT'S NAME Simeon L. Stogsdill PLACE OF BIRTH U.S.A.

5. PARENT'S ADDRESS Box 335 (street) Cerro Gordo (city) Ill. (state)

6. EDUCATION:

GRAMMAR SCHOOL Cerro Gordo (city) Ill. (state)

HIGH SCHOOL Cerro Gordo (city) Ill. (state)

COLLEGE OR UNIVERSITY None (city) (state)

COURSE OR DEGREES EARNED AND DATE None

7. CIVILIAN OCCUPATIONS FOR 3 YEARS PREVIOUS TO ENTERING ARMY:

Mechanic & Machine Opr. FROM: 1936 TO: 1940

_____ FROM: _____ TO: _____

_____ FROM: _____ TO: _____

_____ FROM: _____ TO: _____

8. COLLEGE FRATERNITIES, LODGES OR CLUBS:

None
(name) (state)

9. COLLEGE ACTIVITIES: None

10. IF MARRIED: WIFE'S MAIDEN NAME: _____

WIFE'S HOME TOWN _____
city state newspaper

CHILDREN _____

THIS PAGE IS UNCLASSIFIED

11. WHAT IS YOUR PRESENT HOME TOWN: Cerro Gordo Ill.

12. HOME TOWN NEWSPAPERS: Decatur Herald Cerro Gordo Daily News

13. MILITARY SERVICE RECORD:

POST ____ FROM Dec 1941 TO Aug. 1942 RANK Pvt. DUTIES Mechanic

POST ____ FROM Aug 1942 TO July 1943 RANK A/c DUTIES Training

POST ____ FROM ____ TO ____ RANK ____ DUTIES ____

POST ____ FROM ____ TO ____ RANK ____ DUTIES ____

FOREIGN SERVICE None

DECORATIONS None

14. HOBBIES: Sports Mechanics

COMPLETE IN DUPLICATE AND RETURN TO GROUP S-2

OTHER REMARKS

Name Otis L. Stogsdill

2nd Lt. A.C.

THIS PAGE IS UNCLASSIFIED

Lt. Swain

HEADQUARTERS 452nd BOMBARDMENT GROUP (H)
Public Relations and Historical Biographies

1. NAME Swain, Arthur C. RANK 2nd Lt. A.C.S.

2. ORGANIZATION Ord. Dept. ASN 0-1554648 PRESENT ASSIGN. Sq. Ord. 455

3. DATE OF BIRTH 3/31/19 PLACE OF BIRTH Ft Wayne, Indiana

4. PARENT'S NAME Swain, Arthur E. PLACE OF BIRTH Ft Wayne, Ind.

5. PARENT'S ADDRESS 3417 Broadway (street) Ft. Wayne, (city) Indiana (state)

6. EDUCATION:

GRAMMAR SCHOOL Ft. Wayne (city) Indiana (state)

HIGH SCHOOL Ft Wayne (city) Indiana (state)

COLLEGE OR UNIVERSITY _____ (city) _____ (state)

COURSE OR DEGREES EARNED AND DATE _____

7. CIVILIAN OCCUPATIONS FOR 3 YEARS PREVIOUS TO ENTERING ARMY:

Machinist FROM: 1939 TO: 1941

_____ FROM: _____ TO: _____

_____ FROM: _____ TO: _____

_____ FROM: _____ TO: _____

8. COLLEGE FRATERNITIES, LODGES OR CLUBS:

_____ (name) _____ (state)

_____

_____

_____

9. COLLEGE ACTIVITIES: _____

_____

10. IF MARRIED: WIFE'S MAIDEN NAME: Dorothy Elsa Baade

WIFE'S HOME TOWN Ft Wayne (city) Indiana (state) News Sentinel (newspaper)

CHILDREN None

THIS PAGE IS UNCLASSIFIED

11. WHAT IS YOUR PRESENT HOME TOWN: Ft Wayne, Indiana

12. HOME TOWN NEWSPAPERS: News Sentinal
Journal Gazette

13. MILITARY SERVICE RECORD:

POST Westwood Fld. Chicago, Mass FROM 4/41 TO 7/42 RANK S/Sgt DUTIES Section Chief.

POST 118 Obin Sq. Charleston, S.C. FROM 7/42 TO 12/42 RANK S/Sgt DUTIES Section Chief:

POST A.P.G. Md. FROM 12/42 TO 3/43 RANK O.C. DUTIES O.C.S.

POST A.A.B. Ephrata Washington FROM 3/43 TO 8/43 RANK 2nd Lt DUTIES Ord. Off.

FOREIGN SERVICE X

DECORATIONS X

14. HOBBIES: ?

COMPLETE IN DUPLICATE AND RETURN TO GROUP S-2

OTHER REMARKS

Name Arthur C Swan
2nd Lt. Ord Dept.

THIS PAGE IS UNCLASSIFIED

Lt. Swierez

HEADQUARTERS 452nd BOMBARDMENT GROUP (H)
Public Relations and Historical Biographies

1. NAME: ROBERT F. SWIERCZ RANK 2nd Lt.

2. ORGANIZATION A.C. ASN 0-744612 PRESENT ASSIGN. BOMBARDIER

3. DATE OF BIRTH: 10-29-23 PLACE OF BIRTH CHICAGO, ILL.

4. PARENT'S NAME MR B.A. SWIERCZ PLACE OF BIRTH CHICAGO ILL.

5. PARENT'S ADDRESS 3317 N. HARDING AVE. CHICAGO, ILL.
street city state

6. EDUCATION:

GRAMMAR SCHOOL ST. WENCESLAUS CHICAGO, ILL
city state

HIGH SCHOOL DE PAUL ACADEMY CHICAGO ILL
city state

COLLEGE OR UNIVERSITY DE PAUL UNIVERSITY CHICAGO, ILL.
city state

COURSE OR DEGREES EARNED AND DATE COMMERCIAL (NO DEGREE)

7. CIVILIAN OCCUPATIONS FOR 3 YEARS PREVIOUS TO ENTERING ARMY:

OFFICE BOY FROM: MAY '40 TO: APRIL, '41

ACCTG CLERK FROM: APRIL '41 TO: DECEMBER '42

_____ FROM: _____ TO: _____

_____ FROM: _____ TO: _____

8. COLLEGE FRATERNITIES, LODGES OR CLUBS:

_____
(name) (state)

_____

_____

_____

9. COLLEGE ACTIVITIES: BAND, TENNIS

_____

10. IF MARRIED: WIFE'S MAIDEN NAME: _____

WIFE'S HOME TOWN _____
city state newspaper

CHILDREN _____

THIS PAGE IS UNCLASSIFIED

11. WHAT IS YOUR PRESENT HOME TOWN: CHICAGO, ILL

12. HOME TOWN NEWSPAPERS: CHICAGO DAILY NEWS, CHICAGO SUN, CHICAGO DAILY TIMES, CHICAGO TRIBUNE, CHICAGO HERALD-AMERICAN

13. MILITARY SERVICE RECORD:

POST SANTA ANA FROM 12-11-42 TO 3-1-43 RANK A/C DUTIES STUDENT

POST VICTORVILLE AAF FROM 3-1-43 TO 5-19-43 RANK A/C DUTIES " BOMB.

POST RINGMAN AAF FROM 6-9-43 TO 7-1-43 RANK 2nd Lt DUTIES " GUNNER

POST EPHRATA AIR BASE FROM 7-5-43 TO 8-30-43 RANK 2nd Lt DUTIES BOMBARDIER

FOREIGN SERVICE NONE

DECORATIONS NONE

14. HOBBIES: TENNIS CLASSICAL RECORDS

COMPLETE IN DUPLICATE AND RETURN TO GROUP S-2

OTHER REMARKS

Name Robert F. Lewis
2nd Lt A.C.

THIS PAGE IS UNCLASSIFIED

HEADQUARTERS 452nd BOMBARDMENT GROUP (H)
Public Relations and Historical Biographies

1. NAME TOMLINSON, GEORGE E RANK 2nd Lt.

2. ORGANIZATION 728 th Sq ASN O-751774 PRESENT ASSIGN. CO-PILOT

3. DATE OF BIRTH 16 APRIL 1923 PLACE OF BIRTH ONEIDA NEW YORK

4. PARENT'S NAME LEON TOMLINSON PLACE OF BIRTH ONEIDA, NEW YORK

5. PARENT'S ADDRESS LIBRARY RD. LIBRARY PENNSYLVANIA
street city state

6. EDUCATION:
GRAMMAR SCHOOL ONEIDA NEW YORK
city state
HIGH SCHOOL ONEIDA NEW YORK
city state
COLLEGE OR UNIVERSITY
city state
COURSE OR DEGREES EARNED AND DATE

7. CIVILIAN OCCUPATIONS FOR 3 YEARS PREVIOUS TO ENTERING ARMY:
FW WOOLWORTH SALES FROM: 5/41 TO: 10/41
DRIVING FOR TO AMIL. FROM: 11/41 TO: 6/42
FROM: TO:
FROM: TO:

8. COLLEGE FRATERNITIES, LODGES OR CLUBS:
(name) (state)

9. COLLEGE ACTIVITIES:

10. IF MARRIED: WIFE'S MAIDEN NAME: NICOLL
WIFE'S HOME TOWN
city state newspaper
ONEIDA

THIS PAGE IS UNCLASSIFIED

11. WHAT IS YOUR PRESENT HOME TOWN: ONEIDA NEW YORK

12. HOME TOWN NEWSPAPERS: ONEIDA DAILY DISPATCH

13. MILITARY SERVICE RECORD:

POST	FROM	TO	RANK	DUTIES
SHEPPARD FLD	7/42	8/42	Pvt	Basic training
SANTA ANA	10/42	12/42	A/C	Pre-Flight
THUNDERBIRD FIELD	12/42	3/43	A/C	Primary
FOREIGN [illegible] FLD	3/43	5/43	A/C	Basic
FT. [illegible]	5/43	7/43	A/C	Adv Hood

DECORATIONS

14. HOBBIES: Model Aircraft

COMPLETE IN DUPLICATE AND RETURN TO GROUP S-2

OTHER REMARKS

Name

THIS PAGE IS UNCLASSIFIED

HEADQUARTERS 452nd BOMBARDMENT GROUP (H)
Public Relations and Historical Biographies

1. NAME Randall C. Toye RANK 2nd Lt.

2. ORGANIZATION 729th Bomb. Sq. ASN O-809771 PRESENT ASSIGN. Navigator

3. DATE OF BIRTH May 29, 1922 PLACE OF BIRTH W. Boylston, Mass.

4. PARENT'S NAME Evelyn C. Toye PLACE OF BIRTH

5. PARENT'S ADDRESS: 237 South Street (street) Shrewsbury (city) Mass. (state)

6. EDUCATION:

GRAMMAR SCHOOL W. Boylston (city) Mass (state)

HIGH SCHOOL W. Boylston (city) Mass (state)

COLLEGE OR UNIVERSITY None (city) (state)

COURSE OR DEGREES EARNED AND DATE None

7. CIVILIAN OCCUPATIONS FOR 3 YEARS PREVIOUS TO ENTERING ARMY:

Clerk Machine Shop FROM: 1940 TO: 1942

FROM: TO:

FROM: TO:

FROM: TO:

8. COLLEGE FRATERNITIES, LODGES OR CLUBS:

Worchester Chapter DeMolay (name) Mass (state)

9. COLLEGE ACTIVITIES: None

10. IF MARRIED: WIFE'S MAIDEN NAME: Not Married

WIFE'S HOME TOWN (city) (state) (newspaper)

CHILDREN

THIS PAGE IS UNCLASSIFIED

11. WHAT IS YOUR PRESENT HOME TOWN: Worchester, Mass.

12. HOME TOWN NEWSPAPERS: Worchester Telegram and Gazette

13. MILITARY SERVICE RECORD:

POST Selman Field FROM 1943 TO 1943 RANK A/C DUTIES Student

POST _____ FROM _____ TO _____ RANK _____ DUTIES _____

POST _____ FROM _____ TO _____ RANK _____ DUTIES _____

POST _____ FROM _____ TO _____ RANK _____ DUTIES _____

FOREIGN SERVICE _____

DECORATIONS _____

14. HOBBIES: _____

COMPLETE IN DUPLICATE AND RETURN TO GROUP S-2

OTHER REMARKS

Name Randall C. Toye

2nd Lt. A/C

THIS PAGE IS UNCLASSIFIED

HEADQUARTERS 452nd BOMBARDMENT GROUP (H)
Public Relations and Historical Biographies

1. NAME TURNER, MILTON (NMI) RANK 2nd Lt A.C.

2. ORGANIZATION 452 Bp. 728 Sqdn. ASN 0-680429 PRESENT ASSIGN. Pilot

3. DATE OF BIRTH MAY 13, 1920 PLACE OF BIRTH New York City

4. PARENT'S NAME Wm TEITELBAUM PLACE OF BIRTH RUSSIA

5. PARENT'S ADDRESS 99-71 65Rd. FOREST HILLS, (NEW YORK) NEW YORK
street city state

6. EDUCATION:

GRAMMAR SCHOOL New York city New York state

HIGH SCHOOL New York city New York state

COLLEGE OR UNIVERSITY New York U(N)IV. city New York state

COURSE OR DEGREES EARNED AND DATE B.S. ACCOUNTING, 1940-June

7. CIVILIAN OCCUPATIONS FOR 3 YEARS PREVIOUS TO ENTERING ARMY:

ACCOUNTING FROM: 1940 TO: 1941

_____ FROM: _____ TO: _____

_____ FROM: _____ TO: _____

_____ FROM: _____ TO: _____

8. COLLEGE FRATERNITIES, LODGES OR CLUBS:

NEW YORK U(N)IV. ALUMNI (name) New York (state)
CLUB 40' NEW YORK

9. COLLEGE ACTIVITIES: SENIOR WEEK CHAIRMAN

10. IF MARRIED: WIFE'S MAIDEN NAME: SYLVIA FRANCES BERNE

WIFE'S HOME TOWN NEW YORK city NEW YORK state TIMES newspaper

CHILDREN NONE

THIS PAGE IS UNCLASSIFIED

11. WHAT IS YOUR PRESENT HOME TOWN: NEW YORK CITY

12. HOME TOWN NEWSPAPERS: NEW YORK TIMES, DAILY NEWS
NEW YORK TRIBUNE, NEW YORK POST

13. MILITARY SERVICE RECORD:

POST FURLOUGH / MAYNELLE, ALA	FROM 3-42 / 6-42	TO 6-42 / 7-42	RANK PFC / A/C	DUTIES PRE-FLIGHT	
POST DECATUR, ALA. / WALNUT R, DES, ARK	FROM 7-42 / 9-42	TO 9-42 / 12-42	RANK A/C / A/C	DUTIES FLIGHT TRAINING	" "
POST GARDNER FLD. ILL. / SIOUX CITY, IOWA	FROM 12-42 / 3-43	TO 3-43 / 5-43	RANK A/C / 2ND LT.	DUTIES "	" 6-PILOT
POST MALLA WALLA, WN. / TORRANCE, CAL. / LONG BEACH, CAL.	FROM 5-43 / 6-43 / 8-43	TO 6-43 / 8-43	RANK 2ND LT. / 2ND LT. / 2ND LT.	DUTIES 6-PILOT	PILOT PILOT
FOREIGN SERVICE					

DECORATIONS NONE

14. HOBBIES: ATHLETICS, FLYING

COMPLETE IN DUPLICATE AND RETURN TO GROUP S-2

OTHER REMARKS

Name Milton Turner
2nd Lt. A.C.

THIS PAGE IS UNCLASSIFIED

HEADQUARTERS 452nd BOMBARDMENT GROUP (H)
Public Relations and Historical Biographies

1. NAME [redacted] RANK [redacted]

2. ORGANIZATION [redacted] ASN [redacted] PRESENT ASSIGN. [redacted]

3. DATE OF BIRTH [redacted] PLACE OF BIRTH [redacted]

4. PARENT'S NAME [redacted] PLACE OF BIRTH [redacted]

5. PARENT'S ADDRESS [redacted] (street) [redacted] (city) [redacted] (state)

6. EDUCATION:

GRAMMAR SCHOOL [redacted] (city) [redacted] (state)

HIGH SCHOOL [redacted] (city) [redacted] (state)

COLLEGE OR UNIVERSITY [redacted] (city) [redacted] (state)

COURSE OR DEGREES EARNED AND DATE [redacted]

7. CIVILIAN OCCUPATIONS FOR 3 YEARS PREVIOUS TO ENTERING ARMY:

[redacted] FROM: [redacted] TO: [redacted]

[redacted] FROM: [redacted] TO: [redacted]

[redacted] FROM: [redacted] TO: [redacted]

[redacted] FROM: [redacted] TO: [redacted]

8. COLLEGE FRATERNITIES, LODGES OR CLUBS:

[redacted] (name) [redacted] (state)

[redacted]

[redacted]

[redacted]

9. COLLEGE ACTIVITIES: [redacted]

10. IF MARRIED: WIFE'S MAIDEN NAME: [redacted]

WIFE'S HOME TOWN [redacted] (city) [redacted] (state) [redacted] (newspaper)

CHILDREN [redacted]

THIS PAGE IS UNCLASSIFIED

11. WHAT IS YOUR PRESENT HOME TOWN: Point Pleasant New Jersey

12. HOME TOWN NEWSPAPERS: Asbury Park Press-Asbury Park, New Jersey

Ocean County Leader--Point Pleasant, New Jersey

13. MILITARY SERVICE RECORD:

POST ____ FROM Sept. 3/42 TO May 28/43 RANK Pvt. Cadet DUTIES Student

POST ____ FROM May 28/43 TO Sept. 5/43 RANK 2nd Lt. DUTIES Pilot

POST ____ FROM ____ TO ____ RANK ____ DUTIES ____

POST ____ FROM ____ TO ____ RANK ____ DUTIES ____

FOREIGN SERVICE None

DECORATIONS None

14. HOBBIES: Flying, Sailing, Boxing, Painting

COMPLETE IN DUPLICATE AND RETURN TO GROUP S-2

OTHER REMARKS

Name Merl W. Irwin
2nd Lt. A/C

THIS PAGE IS UNCLASSIFIED

HEADQUARTERS 452nd BOMBARDMENT GROUP (H)
Public Relations and Historical Biographies

1. NAME Wands, Dixon, I RANK 2 nd Lt.

2. ORGANIZATION 729 Sq. ASN 0-804719 PRESENT ASSIGN. Pilot

3. DATE OF BIRTH Feb. 1, 1917 PLACE OF BIRTH Lenora, Kansas

4. PARENT'S NAME Deceased PLACE OF BIRTH Kansas

5. PARENT'S ADDRESS _____
street city state

6. EDUCATION:
GRAMMAR SCHOOL Steamboat Sigs. (city) Colorado (state)
HIGH SCHOOL Manhhatan, (city) Kansas (state)
COLLEGE OR UNIVERSITY Manhattan (city) Kansas State (state)
COURSE OR DEGREES EARNED AND DATE B.S. 1940

7. CIVILIAN OCCUPATIONS FOR 3 YEARS PREVIOUS TO ENTERING ARMY:
Cold Storage FROM: 1940 TO: 1941
Material Inspector FROM: 1941 TO: 1942
_____ FROM: _____ TO: _____
_____ FROM: _____ TO: _____

8. COLLEGE FRATERNITIES, LODGES OR CLUBS:
Pi Kappa Alpha (name) Kansas State (state)
Pax Political Frat (name) Kansas State (state)
Junior Chamber of Comm. Kansas State
Wompus Cats Knsas State

9. COLLEGE ACTIVITIES: Intramurals Inter-Fraternity relations

10. IF MARRIED: WIFE'S MAIDEN NAME: Mildred B. Johnson
WIFE'S HOME TOWN Manhattan, Kansas (city) (state) Morning Chron. (newspaper)
CHILDREN Jack Raymond Wands

THIS PAGE IS UNCLASSIFIED

11. WHAT IS YOUR PRESENT HOME TOWN: Manhattan, Kansas

12. HOME TOWN NEWSPAPERS: Corning Chronicle

13. MILITARY SERVICE RECORD:

POST _____ FROM 4/2/42 TO 8/24/42 RANK Pvt DUTIES Unassign

POST _____ FROM 8/25/42 TO 5/28/43 RANK Av/C DUTIES Pilot Tr.

POST _____ FROM 5/29/43 TO 9/3/43 RANK 2nd Lt DUTIES Pilot

POST _____ FROM _____ TO _____ RANK _____ DUTIES _____

FOREIGN SERVICE None

DECORATIONS None

14. HOBBIES: Skiing, Fishing, Hunting.

COMPLETE IN DUPLICATE AND RETURN TO GROUP S-2

OTHER REMARKS

Name Dixson I. Wands

2nd Lt. AC

THIS PAGE IS UNCLASSIFIED

HEADQUARTERS 452nd BOMBARDMENT GROUP (H)
Public Relations and Historical Biographies

1. NAME [redacted] RANK [redacted]

2. ORGANIZATION [redacted] ASN [redacted] PRESENT ASSIGN. [redacted]

3. DATE OF BIRTH [redacted] PLACE OF BIRTH [redacted]

4. PARENT'S NAME [redacted] PLACE OF BIRTH [redacted]

5. PARENT'S ADDRESS [redacted]
street city state

6. EDUCATION:
GRAMMAR SCHOOL [redacted]
city state

HIGH SCHOOL [redacted]
city state

COLLEGE OR UNIVERSITY [redacted]
city state

COURSE OR DEGREES EARNED AND DATE [redacted]

7. CIVILIAN OCCUPATIONS FOR 3 YEARS PREVIOUS TO ENTERING ARMY:

[redacted] FROM: [redacted] TO: [redacted]

[redacted] FROM: [redacted] TO: [redacted]

[redacted] FROM: [redacted] TO: [redacted]

[redacted] FROM: TO:

8. COLLEGE FRATERNITIES, LODGES OR CLUBS:

[redacted]
(name) (state)

9. COLLEGE ACTIVITIES: [redacted]

10. IF MARRIED: WIFE'S MAIDEN NAME: [redacted]

11. WIFE'S HOME TOWN [redacted]
city state newspaper

[redacted]

THIS PAGE IS UNCLASSIFIED

11. WHAT IS YOUR PRESENT HOME TOWN: [redacted]

12. HOME TOWN NEWSPAPERS: [redacted]

13. MILITARY SERVICE RECORD:

POST [redacted] FROM [redacted] TO [redacted] RANK [redacted] DUTIES [redacted]

POST [redacted] FROM [redacted] TO [redacted] RANK [redacted] DUTIES [redacted]

POST [redacted] FROM [redacted] TO [redacted] RANK [redacted] DUTIES [redacted]

POST [redacted] FROM [redacted] TO [redacted] RANK [redacted] DUTIES [redacted]

FOREIGN SERVICE [redacted]

DECORATIONS [redacted]

14. HOBBIES: [redacted]

COMPLETE IN DUPLICATE AND RETURN TO GROUP S-2

OTHER REMARKS

Name [redacted]

THIS PAGE IS UNCLASSIFIED

HEADQUARTERS 452nd BOMBARDMENT GROUP (H)
Public Relations and Historical Biographies

1. NAME WROBLEWSKI, WILLIAM H. RANK 2nd Lt.

2. ORGANIZATION 729th Bomb Sq. ASN O-809526 PRESENT ASSIGN, Navigator

3. DATE OF BIRTH July 2, 1922 PLACE OF BIRTH Chicago, Ill.

4. PARENT'S NAME A. Wroblewski PLACE OF BIRTH Chicago, Ill.

5. PARENT'S ADDRESS 3604 Diversey Ave., Chicago, Illinois.
street city state

6. EDUCATION:

GRAMMAR SCHOOL Chicago, Illinois.
city state

HIGH SCHOOL Chicago, Illinois.
city state

COLLEGE OR UNIVERSITY None
city state

COURSE OR DEGREES EARNED AND DATE None

7. CIVILIAN OCCUPATIONS FOR 3 YEARS PREVIOUS TO ENTERING ARMY:

Mills Novelty, Chicago FROM: June, 1942 TO: December, 1942

Teletype Corp., Chicago FROM: Sept., '41 TO: May, 1942

_____ FROM: _____ TO: _____

_____ FROM: _____ TO: _____

8. COLLEGE FRATERNITIES, LODGES OR CLUBS:

None
(name) (state)

9. COLLEGE ACTIVITIES: None

10. IF MARRIED: WIFE'S MAIDEN NAME: None

WIFE'S HOME TOWN _____
city state newspaper

CHILDREN _____

THIS PAGE IS UNCLASSIFIED

11. WHAT IS YOUR PRESENT HOME TOWN: Chicago, Illinois.

12. HOME TOWN NEWSPAPERS: Chicago Tribune, Chicago Sun, Chicago Herald-American

13. MILITARY SERVICE RECORD:

POST Selman Field FROM Feb. 1943 TO Aug. 1943 RANK A/C DUTIES Student

POST _____ FROM _____ TO _____ RANK _____ DUTIES _____

POST _____ FROM _____ TO _____ RANK _____ DUTIES _____

POST _____ FROM _____ TO _____ RANK _____ DUTIES _____

FOREIGN SERVICE None

DECORATIONS None

14. HOBBIES: Photography

COMPLETE IN DUPLICATE AND RETURN TO GROUP S-2

OTHER REMARKS

None

Name WILLIAM H. WROBLEWSKI,
2nd Lt., Air Corps

THIS PAGE IS UNCLASSIFIED

731

HEADQUARTERS [illegible] BOMBARDMENT GROUP (H)
Public Relations and Historical Biographies

1. NAME Walter J. Ziegele RANK 2nd Lt.

2. ORGANIZATION Air Corps ASN 0-746641 PRESENT ASSIGN.

3. DATE OF BIRTH Jan. 3, 1919 PLACE OF BIRTH Chicago, Ill.

4. PARENTS NAME May O. Ziegele / Frank Ziegele PLACE OF BIRTH Chicago, Ill. / Luxemburg

5. PARENTS ADDRESS 3311 N. Oakley Av. (street) Chicago (city) Ill. (state)

6. EDUCATION:

GRAMMER SCHOOL Bell (city) Chicago (state) Ill.

HIGH SCHOOL Lane (city) Chicago (state) Ill.

COLLEGE OR UNIVERSITY Wright City College / Chicago Teachers (city) Chicago (state) Ill.

COURSE OR DEGREES EARNED AND DATE B.E. June 1942

7. CIVILIAN OCCUPATIONS FOR 3 YRS PREVIOUS TO ENTERING ARMY:

FROM: Student TO: -

FROM: Student TO:

FROM: Student TO:

FROM: Teacher Sept. 1942 TO: Dec. 1942

8. COLLEGE FRATERNITIES, LODGES OR CLUBS:

Men's Club (name) Ill. (state)

Men's Athletic Association Ill.

Oakley Oaks Athletic Club Ill.

9. COLLEGE ACTIVITIES: Chess, Ping Pong, Boxing

10. IF MARRIED: WIFE'S MAIDEN NAME

WIFE'S HOME TOWN (city) (state) (newspaper)

CHILDREN: (names) (ages)

3-1

THIS PAGE IS UNCLASSIFIED

11. WHAT IS YOUR PRESENT HOME TOWN: Chicago (city) Ill. (state)

12. HOME TOWN NEWSPAPERS: Tribune, Times, Sun, Herald American, Daily News

13. MILITARY SERVICE RECORD:

(from) Dec. 8, 1942 (to) Mar. 1, 1943 (rank) A/C (duties) Pre-Flight School

(from) Mar. 2, 1943 (to) May 29, 1943 (rank) A/C (dution) Bombardier School

(from) June 9, 1943 (to) Aug. 2, 1943 (rank) 2nd Lt. (duties) Gunnery School

(from) _____ (to) _____ (rank) _____ (duties) _____

FOREIGN SERVICE: _____

DECORATIONS: _____

14. HOBBIES: Drawing, Painting, sports, Model airplanes

_____

_____

COMPLETE IN DUPLICATE AND RETURN TO SECT S-2.

PLEASE PRINT OR TYPE

OTHER REMARKS

(name) Walter J. Spiegel
2nd Lt.

372

THIS PAGE IS UNCLASSIFIED

THIS PAGE IS UNCLASSIFIED

728TH BOMBARDMENT SQUADRON (H)
Office of the Intelligence Officer
Camp Rapid

Rapid City, South Dakota
September 21, 1943.

August 21, 1943: 1 EM rptd & asgd to this Sq. (SO #42,p. 1, Hq 452nd Bomb Gp, Camp Rapid, South Dakota.)
1 EM trfd fr Hq sq to this Sq. (SO #42 p. 3, Hq 452nd Bomb Gp, Camp Rapid, South Dakota.)

August 23, 1943: 45 EM of this Sq qualified on the rifle range with Cal. 30 M 1903 rifle, course C (SO #44 p. 1, Hq 452nd Bomb Gp, Camp Rapid, South Dakota.)
2 EM rptd & asgd to this Sq. (SO #44 p. 2, Hq 452nd Bomb Gp, Camp Rapid, South Dakota.)

August 24, 1943: 2nd Lt. Irwin Math rptd & asgd to this Sq. (SO #45 p. 1, Hq 452nd Bomb Gp, Camp Rapid, South Dakota.)
VOCO 7 day leave granted 2nd Lt. Irwin Math (SO #45 p. 2, Hq 452nd Bomb Gp, Camp Rapid, South Dakota.)
1 EM rptd & asgd to this Sq. (SO #45 p. 3, Hq 452nd Bomb Gp, Camp Rapid, South Dakota.)
5 Officers of this Sq qualified with the pistol (SO #45 p. 5, Hq 452nd Bomb Gp, Camp Rapid, South Dakota.)

August 25, 1943: 1 EM trfd from this Sq. (SO #46 p. 1, Hq 452nd Bomb Gp, Camp Rapid, South Dakota.)

August 26, 1943: 2nd Lt. Jesse P. McBride and 29 EM rptd & asgd to this Sq. (SO #47 p. 2, Hq 452nd Bomb Gp, Camp Rapid, South Dakota.)
3 EM rptd & asgd to this Sq. (SO #47 p. 3,Hq 452nd Bomb Gp, Camp Rapid, South Dakota.)

August 29, 1943: 2 EM rptd & asgd to this Sq. (SO #49 p. 2, Hq 452nd Bomb Gp, Camp Rapid, South Dakota.)

August 30, 1943: 3 Officers of this Sq qualified with the pistol (SO #50 p. 2, Hq 452nd Bomb Gp, Camp Rapid, South Dakota.)
6 EM rptd & asgd to this Sq. (SO #50 p. 3, Hq 452nd Bomb Gp, Camp Rapid, South Dakota.)

August 31, 1943: 7 EM of this Sq qualified with Carbine, Cal. 30 M1 (SO #51 p. 1, Hq 452nd Bomb Gp, Camp Rapid, South Dakota.)
Major Kaufman & Lt. Bogie aptd to Courts Martial Board (SO #51 p. 3, Hq 452nd Bomb Gp, Camp Rapid, South Dakota.)
Capt Oxrider & Lt. Carris aptd to flight checking all flying Officers(SO #51 p. 4, Hq 452nd Bomb Gp, Camp Rapid, South Dakota.)

September 1, 1943: 6 EM promoted in this Sq. (SO #52 p. 1, Hq 452nd Bomb Gp, Camp Rapid, South Dakota.)
2 EM trfd from this Sq. (SO #52 p. 2, Hq 452nd Bomb Gp, Camp Rapid, South Dakota.)
2 EM rptd & asgd to this Sq. (SO #52 p. 3, Hq 452nd Bomb Gp, Camp Rapid,South Dakota.)

THIS PAGE IS UNCLASSIFIED

September 1, 1943: 20 Officers and 30 EM rptd & asgd to this Sq. (SO #52 p. 4, Hq 452nd BombGp, Camp Rapid, South Dakota.)
2 EM rptd & asgd to this Sq. (SO #52 p. 6, Hq 452nd Bomb Gp, Camp Rapid, South Dakota.)
30 EM of this Sq required to get in reg. & frequent aerial flights (SO #52 p. 8, Hq 452nd Bomb Gp, Camp Rapid, So. Dakota.)

September 2, 1943: 7 EM of this Sq required to get in reg. & frequent aerial flights (SO #53 p. 1, Hq 452nd Bomb Gp, Camp Rapid, So. Dakota.)

September 3, 1943: 1 EM rptd & asgd to this Sq. (SO #54 p. 1, Hq 452nd Bomb Gp, Camp Rapid, South Dakota.)

September 4, 1943: 4 Officers of this Sq qualified with the pistol (SO #55 p. 2, Hq 452nd Bomb Gp, Camp Rapid, South Dakota.)
12 EM rptd & asgd to this Sq (SO #55 p. 5, Hq 452nd Bomb Gp, Camp Rapid, South Dakota.)

September 5, 1943: 2nd Lt. Harold Toomer trfd & asgd to this Sq. (SO #56 p. 2, Hq 452nd Bomb Gp, Camp Rapid, South Dakota.)
3 EM rptd & asgd to this Sq. (SO #56 p. 4, Hq 452nd Bomb Gp, Camp Rapid, South Dakota.)
Lt. A.K. Baker aptd temp Gp Opper. Officer (SO #56 p. 5, Hq 452nd Bomb Gp, Camp Rapid, South Dakota.)

September 6, 1943: 21 EM of this Sq qualified with Carbine, Cal. 30 M1, (SO #57 p. 1, Hq 452nd Bomb Gp, Camp Rapid, South Dakota.)
1 EM rptd & asgd to this Sq. (SO #57 p. 3, Hq 452nd Bomb Gp, Camp Rapid, South, Dakota.)

September 7, 1943: 2 EM rptd & asgd to this Sq. (SO #58 p. 3, Hq 452nd Bomb Gp, Camp Rapid, South Dakota.)
2 EM rptd & asgd to this Sq. (SO #58 p. 4, Hq 452nd Bomb Gp, Camp Rapid South Dakota.)
2 EM trfd fr this Sq. (SO #58 p. 6, Hq 452nd Bomb Gp, Camp Rapid, South Dakota.)
1 EM rptd & asgd to this Sq. (SO #58 p. 6, Hq 452nd Bomb Gp, Camp Rapid, South Dakota.)
2 EM rptd & asgd to this Sq. (SO #58 p. 7, Hq 452nd Bomb Gp, Camp Rapid, South Dakota,)

September 8, 1943: 1 EM rptd & asgd to this Sq. (SO #59 p. 6, Hq 452nd Bomb Gp, Camp Rapid, South Dakota.)

September 9, 1943: Lt. Jesse P. McBride aptd Gp Ord Officer, (SO #60 p. 3, Hq 452nd Bomb Gp, Camp Rapid, South Dakota.)

September 10, 1943: 3 EM rptd & asgd to this Sq. (SO #61 p. 6, Hq 452nd Bomb Gp, Camp Rapid, South, Dakota.)

September 11, 1943: 3 EM rptd to this Sq. (SO #62 p. 7, Hq 452nd Bomb Gp, Camp Rapid, South Dakota.)

September 12, 1943: 1 EM rptd & asgd to this Sq. (SO #63 p. 1, Hq 452 Bomb Gp, Camp Rapid, South Dakota.)

September 13, 1943: 3 EM rptd & asgd to this Sq. (SO #64 p. 4, Hq 452 nd Bomb Gp, Camp Rapid, South, Dakota.)

THIS PAGE IS UNCLASSIFIED

September 15, 1943: 16 EM of this Sq qualified with Carbine, Cal 30 M1, (SO #66 p. 1, Hq 452nd Bomb Gp, Camp Rapid, South Dakota.)
Lt. G.R. Carris granted 7 day leave, (SO #66 p. 2, Hq 452nd Bomb Gp, Camp Rapid, South Dakota.)
1 EM rptd & asgd to this Sq. (SO #66 p. 6, Hq 452nd Bomb Gp, Camp Rapid, South Dakota.)

September 16, 1943: 1 EM (sgt) reduced to grade of Pvt. (SO #67 p. 4. Hq 452nd Bomb Gp, Camp Rapid, South Dakota.)
1 EM trfd & asgd to this Sq. (SO #67 p. 5, Hq 452nd Bomb Gp, Camp Rapid, South Dakota.)
Major Kaufman & Lt. Math aptd to Courts-Martial Board, (SO #67 p. 7, Hq 452nd Bomb Gp, Camp Rapid, South Dakota.)

September 17, 1943: Cpl. Pinkerton aptd Sq Mail Orderly, (SO# 3 p. 1, Hq 728th Bomb Sq, Camp Rapid, South Dakota.)
All Section Heads have their EM out for retreat in dress uni. (SQO #4 p. 1, Hq 728th Bomb Sq, Camp Rapid, South Dakota.)
1 EM rptd & asgd to this Sq. (SO #68 p. 1, Hq 452nd Bomb Gp, Camp Rapid, South Dakota.)
1 EM rptd & asgd to this Sq. (SO #68 p. 3, Camp Rapid, South Dakota.)
1 EM trfd & asgd to this Sq. (SO # 68 p. 4, Hq 452nd Bomb Gp, Camp Rapid, South Dakota.)

September 18, 1943: 1 EM trfd & asgd to this Sq. (SO #69 p. 2, Hq 452nd Bomb Gp, Camp Rapid, South Dakota.)

September 20, 1943: 1 EM trfd & asgd to this Sq.(SO #70 p. 2, Hq 452nd Bomb Gp, Camp Rapid, South Dakota.)
1 EM put on flying time & crew, (SO # 70 p. 3, Hq 452nd Bomb Gp, Camp Rapid, South Dakota.)

Charles E Williams
CHARLES E. WILLIAMS,
2nd Lt. Air Corps,
Intelligence Officer.

THIS PAGE IS UNCLASSIFIED

OPERATIONS
728th BOMBARDMENT SQUADRON (H)
452nd BOMBARDMENT GROUP (H)
Camp Rapid, Rapid City, South Dakota

August 21, 1943

OPERATION ORDER)

NUMBER 27)

In compliance with Unit Training Program, Headquarters, 452nd Bombardment Group (H), Office of the Operations Officer, 728th Bombardment Squadron (H), Office of the Operations Officer, Camp Rapid, Rapid City, South Dakota, the following missions will be accomplished:

OFFICERS		CREW		TAKE-OFF	LAND	MISSION	PLANE
Carris, G.R.	Lt.-P	Speed, R.J.	M/Sgt-E	0830	1045	T	9880
Schneider, M.	Lt.-QD	Griffin, R.M.	S/Sgt-R				
Wampler, R. D.	Lt.-X	Goodwin, R.M.	Sgt-AE				

Local flight from Rapid City Air Base.

For the Squadron Commander:

GERALD R. CARRIS
1st Lt. Air Corps
Operations Officer

OFFICIAL:

GERALD R. CARRIS
1st Lt. Air Corps
Operations Officer

THIS PAGE IS UNCLASSIFIED

728th Bomb Sqd (H), 452nd Bomb Gp (H),
Office of the Operations Officer,
Camp Rapid, Rapid City, South Dakota

August 24, 1943

OPERATIONS ORDER)

NUMBER 28)

In compliance with Unit Training Program, Headquarters, 452nd Bombardment Group (H), Office of the Operations Officer, 728th Bombardment Squadron (H), Office of the Operations Officer, Camp Rapid, Rapid City, South Dakota, the following Mission will be accomplished:

OFFICERS		CREW		TAKE-OFF	LAND	MISSION	PLANE
Carris, G.R.	Lt-P	Speed, R.J.	M/Sgt-E	09:20	11:20	T	9880
Schneider, M.	Lt-CP	Goodwin, R.M.	Sgt-E				
Hume, R.	Major-I	Griffin, R.M.	S/Sgt-E				
Williams, C.	Lt-I	Floyd, J.E.	Sgt-I				
Wampler, R.D.	Lt-I	Leake, J.W.	Pvt-I				

Local tarining flight spent in slow time from Rapid City Air Base.

By Order of the Squadron Commander:

GERALD R. CARRIS
1st Lt., Air Corps
Operations Officer

OFFICIAL:

GERALD R. CARRIS
1st Lt., Air Corps
Operations Officer

THIS PAGE IS UNCLASSIFIED

728th Bomb Sqd (H), 452nd Bm Gp (H),
Office of the Operations Officer,
Camp Rapid, Rapid City, South Dakota.

August 25, 1943

OPERATIONS ORDER)

NUMBER 29)

In compliance with Unit Training Program, Headquarters, 452nd Bombardment Group (H), Office of the Operations Officer, 728th Bombardment Squadron (H), Office of the Operations Officer, Camp Rapid, Rapid City, South Dakota, the following Missions were accomplished:

OFFICERS		CREW		TAKE-OFF	LAND	MISSION	PLANE
Baker, A.K.	Lt-P	Giombetti, R.V.	Sgt-E	09:15	10:30	T	9880
Slanin, B.	Lt-CP	Waddell, C.L.	Sgt-R				
Welch, C.J.	Lt-B	DeFrances, A.W.	Cpl-X				
		Frazier, A.	Sgt-X				
		Floyd, J.E.	Sgt-X				

Training flight spent in transition from Rapid City Air Base.

By Order of the Squadron Commander:

GERALD R. CARRIS,
1st Lt., Air Corps,
Operations Officer.

OFFICIAL:

GERALD R. CARRIS,
1st Lt., Air Corps,
Operations Officer.

THIS PAGE IS UNCLASSIFIED

728th Bomb Sqd (H), 452nd Bomb Gp (H),
Office of the Operations Officer,
Camp Rapid, Rapid City, South Dakota.

August 26, 1943

OPERATIONS ORDER)

NUMBER 30)

In compliance with Unit Training Program, Headquarters, 452nd Bombardment Group (H), Office of the Operations Officer, 728th Bombardment Squadron (H), Office of the Operations Officer, Camp Rapid, Rapid City, South Dakota, the following mission was accomplished:

OFFICERS		CREW		TAKE-OFF	LAND	MISSION	PLANE
Carris, G.R.	Lt-IP	Goodwin, R.M.	Sgt-N	20:00	21:30	T	9880
Slamin, B.	Lt-QDI	Griffin, R.M.	S/Sgt-N				
Wampler, R.D.	Lt-N	Leake, J.W.	Pvt-N				
		Weber, C.R.	T/Sgt-N				
		Floyd, J.E.	Sgt-N				
		Richardson, E.	Pfc-N				
		Zanche, F.	Pfc-N				

Instrument proficiency, and local night flying.

Ocrider, O.J.	Lt-QDI	Giambetti, R.V.	Sgt-N	13:30	15:30	T	9880
Carris, G.R.	Lt-IP	Waddell, C.L.	Sgt-N				
Baker, A.K.	Lt-N	Longen, T.P.	M/Sgt-N				

Training flight in Instrument proficiency.

Baker, A.K.	Lt-IP	Speed, R.J.	M/Sgt-N	08:00	12:00	T	9880
Schneider, M.	Lt-QDI	Waddell, C.L.	Sgt-N				
Welch, C.J.	Lt-N	Frasier, A.	Sgt-N				
Wampler, R.D.	Lt-N	Sullivan, T.R.	Pvt-N				
		DeFrancis, A.	Cpl-N				

Practice flight to altitude.

By Order of the Squadron Commander:

GERALD R. CARRIS,
1st Lt., Air Corps,
Operations Officer.

OFFICIAL:

GERALD R. CARRIS
1st Lt., Air Corps
Operations Officer

THIS PAGE IS UNCLASSIFIED

728th Bomb Sqd (H), 452nd Bomb Gp (H),
Office of the Operations Officer,
Camp Rapid, Rapid City, South Dakota.

August 27, 1943.

OPERATIONS ORDER)
NUMBER 31)

In compliance with Unit Training Program, Headquarters, 452nd Bombardment Group (H), Office of the Operations Officer, 728th Bombardment Squadron (H), Office of the Operations Officer, Camp Rapid, Rapid City, South Dakota, the following mission was accomplished:

OFFICERS		CREW		TAKE-OFF	LAND	MISSION	PLANE
Carris, G.R.	Lt-IP	Ciambotti, R.V.	Sgt-E	07:50	11:50	T	9880
Schnieder,M.	Lt-QD	Goodwin, R.M.	Sgt-AE				
		Griffin, R.M.	S/Sgt-R				

Training flight made in Instrument proficiency, and day transition.

By Order of the Squadron Commander:

GERALD R. CARRIS,
1st Lt., Air Corps,
Operations Officer.

OFFICIAL:

GERALD R. CARRIS
1st Lt., Air Corps
Operations Officer

THIS PAGE IS UNCLASSIFIED

729th Bomb Sqd (H), 452nd Bomb Gp (H),
Office of the Operations Officer,
Camp Rapid, Rapid City, South Dakota.

August 30, 1943

OPERATIONS ORDER)

NUMBER 32)

In compliance with Unit Training Program, Headquarters, 452nd Bombardment Group (H), Office of the Operations Officer, 729th Bombardment Squadron (H), Office of the Operations Officer, Camp Rapid, Rapid City, South Dakota, the following mission was accomplished:

OFFICERS		CREW		TAKE-OFF	LAND	MISSION	PLANE
Slemin, H.	1/Lt-CP	Goodwin, R.M.	Sgt-E	14:20	15:55	T	9880
Schneider, M.	1/Lt-P	Griffith, R.M.	S/Sgt-R				
		McLees, J.W.	Civ-M				
		Hunter, J.S.	S/Sgt-M				
		Lamb, H.M.	T/Sgt-M				
		Babcock, J.F.	S/Sgt-M				
		Sullivan, T.R.	Pvt-E				

Training flight was made in Instrument proficiency.

By Order of the Squadron Commander:

GERALD R. CARRIS,
1st Lt., Air Corps,
Operations Officer.

OFFICIAL:

GERALD R. CARRIS,
1st Lt., Air Corps,
Operations Officer.

THIS PAGE IS UNCLASSIFIED

728th Bomb Sqd (H), 452nd Bomb Gp (H),
Office of the Operations Officer,
Camp Rapid, Rapid City, South Dakota.

August 30, 1943.

OPERATIONS ORDER)

NUMBER 33)

In compliance with Unit Training Program, Headquarters, 452nd Bombardment Group (H), Office of the Operations Officer, 728th Bombardment Squadron (H), Office of the Operations Officer, Camp Rapid, Rapid City, South Dakota, the following missions was accomplished:

OFFICERS		CREW		TAKE-OFF	LAND	MISSION	PLANE
Baker, A. K.	Lt-P	Black, J.	M/Sgt-E	12:30	13:30	T	9880
Schneider, M.	Lt-QD	Kitchen, K. M.	T/Sgt-X				
		Rankin, E. L.	S/Sgt-X				
		Campbell, W.L.	S/Sgt-X				
		Gasaway, R. W.	S/Sgt-X				

Training flight made as Transition flight.

Baker, A. K.	Lt-P	Ciombetti, R.V.	Sgt-E	14:00	19:00	T	9880
Schneider, M.	Lt-QD	Waddell, C. L.	Sgt-R				
Welch, C. J.	Lt-B	Babcock, J. F.	Sgt-X				
Frederickson, H.	Lt-E	Abrams, P. G.	Sgt-X				
Wampler, R. D.	Lt-E						

Training flight made in Transition and Instrument proficiency and practice Bombing.

By Order of the Squadron Commander:

GERALD R. CARRIS,
1st Lt., Air Corps,
Operations Officer.

OFFICIAL:

GERALD R. CARRIS,
1st Lt., Air Corps,
Operations Officer.

THIS PAGE IS UNCLASSIFIED

728th Bomb Sqd (H), 452nd Bomb Gp (H),
Office of the Operations Officer,
Camp Rapid, Rapid City, South Dakota.

September 1,1943.

OPERATIONS ORDER)

NUMBER 34)

In compliance with Unit Training Program, Headquarters, 452nd Bombardment Group (H), Office of the Operations Officer, 728th Bombardment Squadron (H), Office of the Operations Officer, Camp Rapid, Rapid City, South Dakota, the following missions was accomplished:

OFFICERS	CREW		TAKE-OFF	LAND	MISSION	PLANE
Slanin, B.	Lt-P	Giombetti, R. V. Sgt-E	09:00	12:00	T	9880
Schneider, M.	Lt-CP	Rankin E. L. S/Sgt-E				
Welch, C. J.	Lt-B	Waddell, C. L. Sgt-R				
Heckman,F. B.	Lt-N					
		Local Flight				
Baker, A. K.	Lt-IP	Goodwin, R. M. Sgt-E	18:15	18:45	T	9880
Schneider, M.	Lt-QD	Bankston, M. Sgt-E				
Wampler, R. D.	Lt-E	Kitchen, K. M. T/Sgt-E				
McBride, G. P.	Lt-E	Griffin, R. M. S/Sgt-R				
		Wood, K.W. T/Sgt-E				
		Canter, D.L. Pfc-E				
		Goldfarb, L.B. S/Sgt-E				
		Local flight				

By Order of the Squadron Commander:

GERALD R. CANRIS,
1st Lt., Air Corps,
Operations Officer.

OFFICIAL:

GERALD R. CANRIS,
1st Lt., Air Corps,
Operations Officer.

THIS PAGE IS UNCLASSIFIED

728th Bomb Sqd (H), 452nd Bomb Gp (H),
Office of the Operations Officer,
Camp Rapid, Rapid City, South Dakota.

GRC/eh

4 September 1943.

OPERATIONS ORDER)

NUMBER 35)

In compliance with Unit Training Program, Headquarters, 452nd Bombardment Group (H), Office of the Operations Officer, 728th Bombardment Squadron (H), Office of the Operations Officer, Camp Rapid, Rapid City, the following missions was accomplished:

OFFICERS		CREW		TAKE-OFF	LAND	MISSION	PLANE
Baker, A. K.	Lt-P	Speed, R. J.	M/Sgt-E	16:00	17:15	T	0895
Slanin, B.	Lt-CP	Goodwin, R. M.	Sgt-E				
McBride, J. P.	Lt-X	Griffin, R. M.	S/Sgt-R				
Wampler, R.D.	Lt-X	Andrews, L. J.	Pfc-X				
		White, M. T.	T/Sgt-X				
		McPartland, R. J.	Cpl-X				
		Richardson, R. H.	Sgt-X				
		Gasaway, R. W.	S/Sgt-X				

Local Flight

By Order of the Squadron Commander:

GERALD R. CARRIS,
1st Lt., Air Corps,
Operations Officer.

OFFICIAL:

GERALD R. CARRIS,
1st Lt., Air Corps,
Operations Officer.

THIS PAGE IS UNCLASSIFIED

728th Bomb Sqd (H), 452nd Bomb Gp (H),
Office of the Operations Officer,
Camp Rapid, Rapid City, South Dakota,

GRC/eh

5 September 1943.

OPERATIONS ORDER)

NUMBER 36)

In compliance with Unit Training Program, Headquarters, 452nd Bombardment Group (H), Office of the Operations Officer, 728th Bombardment Squadron (H), Office of the Operations Officer, Camp Rapid, Rapid City, South Dakota, the following missions were accomplished:

OFFICERS		CREW		TAKE-OFF	LAND	MISSION	PLANE
Slanin, B.	Lt-CP	Goodwin, R.M.	S/Sgt-IE	08:00	09:05	T	0895
Welch, C.J.	Lt-BI	Griffin, R.M.	S/Sgt-IRO				
Lupole, W.H.	Lt-P	Wood, K.W.	T/Sgt-IA				
Bateson, R.D.	Lt-X	Baker, J.T.	Sgt---AE				
Buhs, J.H.	Lt-N	Hodge, C.W.	Sgt---AAE				
Bumster, R.R.	Lt-B	Cahoon, F.W.	Pvt---RO				
		Savant, H.	Cpl---ARO				

Local Flight

Slanin, B	Lt-CP	Goodwin, R.M.	S/Sgt-IE	11:00	13:00	T	0895
Welch, C.J.	Lt-BI	Griffin, R.M.	S/Sgt-IR				
Lupole, W.H.	Lt-P	Baker, J.T.	Sgt---AE				
Bateson, R.D.	Lt-X	Hodge, C.W.	Sgt---AAE				
Buhs, J.H.	Lt-N	Cahoon, F.W.	Pvt---RO				
Bumsted, R.R.	Lt-B	Savant, H.	Cpl---ARO				

Local Flight

(CONT)

THIS PAGE IS UNCLASSIFIED

In compliance with Unit Training Program, Headquarters, 452nd Bombardment Group (H), Office of the Operations Officer, 728th Bombardment Squadron (H), Office of the Operations Officer, Camp Rapid, Rapid City, South Dakota, the following mission was accomplished:

OFFICERS	CREW		TAKE-OFF	LAND	MISSION	PLANE
Baker, A.K.	Lt-IP	Glombetti, R.V. Sgt-IE	14:00	17:30	T	0895
Smith, K.D.	Lt-PD	Waddell, C.L. Sgt-IRO				
Nixon, R.R.	Lt-X	Hacic, C.W. S/Sgt-E				
Doyle, W.M.	Lt-B	Moss, R.C. Sgt-AE				
Nightingale, J.L.	Lt-N	Holman, F.E. Sgt-ARO				
		Morris, R.O. Sgt-RO				
		Burns, K.M. Sgt-O				
		Rodriguez, D. Sgt-AG				

Local Flight

By Order of the Squadron Commander:

GERALD R. CARRIS,
1st Lt., Air Corps,
Operations Officer.

OFFICIAL:

GERALD R. CARRIS,
1st Lt., Air Corps,
Operations Officer.

THIS PAGE IS UNCLASSIFIED

728th Bomb Sqd (H), 452nd Bomb Gp (H), GRC/eh
Office of the Operations Officer,
Camp Rapid, Rapid City South Dakota.

6 September 1943.

OPERATIONS ORDER)

NUMBER 37)

In compliance with Unit Training Program, Headquarters, 452nd Bombardment Group (H), Office of the Operations Officerm 728th Bombardment Squadron (H), Office of the Operations Officer, Camp Rapid, Rapid City, South Dakota, the following missions were accomplishedr

OFFICERS		CREW		TAKE-OFF	LAND	MISSION	PLANE
Carris, G.R.	Lt-IP	McCabe, R.J.	Sgt-E	08:50	10:10	T	9880
Huffman, B.L.	Lt-QD	Fowler, J.J.	Sgt-E				
Tomlinson, C.E.	Lt-QD	Waddell, C.L.	Sgt-AE				
Frazier, L.R.	Lt-B	Goodwin, K.M.	S/Sgt-AE				
Lehman, M.B.	Lt-N						
		Local Flight					
Carrider, G.J.	Capt-IP	Piland, G.A.	Sgt-E	12:45	16:45	T	9880
Bouchat, H.R.	Lt-QD	Peterson, A.C.	Pvt-RO				
Hockgeier, J.F.	Lt-CP	Whitted, J.W.	Sgt-AE				
Miller, A.F.	Lt-N	Griffin, E.M.	S/Sgt-RO				
Davis, R.J.	Lt-B	Fineman, D.	Sgt-ARO				
		Local Flight					
Carrider, G.J.	Capt-IP	Baker, J.T.	Sgt-E	18:20	21:40	T	9880
Lupole, W.H.	Lt-QD	Cahoon, F.W.	Pvt-RO				
Batesoy, R.D.	Lt-QD	Babcock, J.F.	S/Sgt-E				
		Sullivan, T.R.	Cpl-E				
		Andrews, L.J.	Pfc-E				
		Local Flight					
Lupole, W.H.	Lt-QD	Baker, J.T.	Sgt-E	07:50	11:35	T	0895
Slanin, B.	Lt-IP	Cahoon, F.W.	Pvt-RO				
Bateson, R.D.	Lt-QD	Hathaway, L.C.	Sgt-AG				
Bumsted, R.R.	Lt-B	Kaltenbacher, P.	Sgt-AG				
Buhs, J.H.	Lt-N	Caseway, R.W.	S/Sgt-IE				
		Local Flight					

(CONT)

THIS PAGE IS UNCLASSIFIED

OFFICERS		CREW		TAKE-OFF	LAND	MISSION	PLANE
Slanin, B.	Lt-IP	Alombetti, R.V.	Sgt-IE	12:45	16:45	T	0895
Mayek, J.W.	Lt-QD	Davison, R.E.	Sgt-E				
Hudson, J.C.	Lt-CP	Phillips, M.V.	Sgt-AE				
Leslie, E.V.	Lt-B	Krusenta, E.J.	Sgt-RO				
Mattingly, H.T.	Lt-N	Ridge, W.B.	Sgt-AG				
		Brown, J.D.	Cpl-ARO				
		Cody, T.E.	Pfc-G				

Local Flight

Baker, A.K.	Lt-IP	McCabe, R.J.	Sgt-E	18:30	21:30	T	0895
Raffaldo, B.L.	Lt-QD	Fowler, J.J.	Sgt-E				
Tomlinson, O.E.	Lt-QD	Wood, K.W.	T/Sgt-E				
		Abell, C.E.	Sgt-E				
		Canocoa, J.E.	Cpl-E				
		Richardson, K.K.	Sgt-E				
		McFarland, K.J.	Cpl-E				
		Osipowits, T.	Cpl-E				

Local Flight

Carrier, G.A.	Capt-IP	Pland, G.A.	Sgt-E	12:45	16:45	T	0880
Beaubet, H.R.	Lt-QD	Peterson, A.C.	Pvt-RO				
Montgomery, J.F.	Lt-CP	Whitted, J.E.	Sgt-AE				
Miller, A.F.	Lt-N	Grimmer, D.	Sgt-ARO				
Davis, R.J.	Lt-B						

Local Flight

Carrier, G.A.		Baker, J.T.	Sgt-E	19:20	21:40	T	0880
Lapole, R.H.		Gibson, F.W.	Pvt-RO				
Peterson, R.D.		Babcock, J.F.	S/Sgt-X				
		Sullivan, T.R.	Cpl-X				
		Andrews, I.J.	Pfc-X				

Local Flight

OFFICIAL:

GERALD R. CARRIS,
1st Lt, Air Corps,
Operations Officer.

Lapole, R.H.	Lt-QD	Baker, J.T.	Sgt-E	07:50	11:35	T	0895
Slanin, B.	Lt-IP	Gibson, F.W.	Pvt-RO				
Peterson, R.D.	Lt-QD	Mathewy, I.C.	Sgt-AG				
Plunsted, H.R.	Lt-B	Kaltenbacher, P.	Sgt-E				
Burns, J.H.	Lt-N	Greenway, R.W.	S/Sgt-IE				

Local Flight

(OVER)

THIS PAGE IS UNCLASSIFIED

728th Bomb Sqd (H), 452nd Bomb Gp (H), GRC/eh
Office of the Operations Officer,
Camp Rapid, Rapid City, South Dakota.

7 September 1943.

OPERATIONS ORDER)
NUMBER 38)

In compliance with Unit Training Program, Headquarters, 452nd Bombardment Group (H), Office of the Operations Officer, 728th Bombardment Squadron (H), Office of the Operations Officer, Camp Rapid, Rapid City, South Dakota, the following missions were accomplished:

OFFICERS	CREW		TAKE-OFF	LAND	MISSION	PLANE
Slanin, B	Lt-IP	Piland, G.A. Sgt-E	06:45	11:30	T	0895
Beuchat, H.R.	Lt-QD	Peterson, A.C. Pvt-RO				
Hookgeiger, J.F.	Lt-CP					
Miller, A.F.	Lt-N					
		Local Flight				
Carris, G.R.	Lt-IP	Baker. J.T. Sgt-E	07:15	11:30	T	9880
Lupole, W.H.	Lt-QD	Goodwin, R.M. S/Sgt-IE				
Bateson, R.D.	Lt-QD	Griffin, R.M. S/Sgt-IR				
Buhs, J.H.	Lt-N	Elmore, F. S/Sgt-X				
Freedman, M.J.	Capt-M					
		Local Flight				
Carrider, C.J.	Capt-IP	Ciombetti, R.V. Sgt-IE	13:10	16:55	T	0895
Mayek, J.W.	Lt-QD	Davison, R.E. Sgt-E				
Hudson, J.C.	Lt-CP	Waddell, C.L. Sgt-IR				
Mattingly, H.T.	Lt-N	Krements, E.J. Sgt-R				
		Garrison, R.H. Sgt-IAG				
		Duquett, J.R. Cpl-X				
		Local Flight				
Slanin, B	Lt-IP	McCabe, R.J. Sgt-E	14:20	17:15	T	9880
Huffman, E.L.	Lt-QD	Fowler, J.J. Sgt-R				
Tomlinson G.E.	Lt-CP	Abell, C.N. Sgt-W				
Lehman, M.B.	Lt-N	Gareff, G.T. Cpl-X				
		Local Flight				

By Order of the Squadron Commander:

GERALD R. CARRIS,
1st Lt., Air Corps,
Operations Officer.

OFFICIAL:

GERALD R. CARRIS,
1st Lt., Air Corps,
Operations Officer.

THIS PAGE IS UNCLASSIFIED

728th Bomb Sqd (H), 452nd Bomb Gp (H), AAF/eh
Office of the Operations Officer,
Camp Rapid, Rapid City, South Dakota.

8 September 1943.

OPERATIONS ORDER)
NUMBER 39)

In compliance with Unit Training Program, Headquarters, 452nd Bombardment Group (H), Office of the Operations Officer, 728th Bombardment Squadron (H), Office of the Operations Officer, Camp Rapid, Rapid City, South Dakota, the following missions were accomplished:

OFFICER	CREW		TAKE-OFF	LAND	MISSION	PLANE
Slanin, B.	Lt-IP	Hanks, S.W.	S/Sgt-R	06:00	11:30	T 9880
Smith, K.D.	Lt-QD	Moore, A.C.	Sgt-AE			
Nixon, R.R.	Lt-CP	Morris, R.E.	Sgt-RO			
Nightingale, J.L.	Lt-N	Holmes, F.K.	Sgt-AAG			
Doyle, W.M.	Lt-B	Rodrigues, D.	Sgt-AG			
		Burns, K.M.	Sgt-AAG			
		Griffin, R.M.	S/Sgt-RO			
		Local Flight				
Carris, G.R.	Lt-IP	Cocchia, R.M.	S/Sgt-IR	06:10	12:00	T 0895
Mayuk, J.W.	Lt-QD	Waddell, C.L.	Sgt-IR			
Hudson, J.C.	Lt-CP	Davison, R.E.	Sgt-R			
Leslie, E.V.	Lt-B	Krementz, E.J.	Sgt-R			
Mattingly, H.T.	Lt-N	Browne, J.D.	Cpl-AR			
		Ridge, W.B.	Sgt-AG			
		Cody, T.F.	Pfc-AG			
		Pillips, M.V.	Sgt-AE			
		Local Flight				
Lupole, W.H.	Lt-P	Baker, J.T.	Sgt-R	12:45	17:55	T 9880
Bateson, R.D.	Lt-CP	Savant, H.	Cpl-AE			
Dunsted, R.R.	Lt-B	Hathaway, L. C.	Sgt-RO			
Buhs, J.H.	Lt-N	Kaltenbacher, P.	Sgt-AAG			
		Hodge, C.W.	Sgt-ARCO			
		Duquette, J. R.	Cpl-R			
		Meloy, K.C.	Sgt-IAG			
		Local Flight				

(CONT)

THIS PAGE IS UNCLASSIFIED

OPERATIONS ORDER, NUMBER [illegible], [illegible] September 1943, Continued.

OFFICERS		CREW		TAKE-OFF	LAND	MISSION	PLANE
Oxrider, O.J.	Capt-IP	Piland, O.A.	Sgt-E	12:50	17:50	T	0895
Bouchat, H.R.	Lt-QD	Peterson, A.C.	Pvt-RO				
[illegible], J.F.	Lt-CP	Whitted, J.W.	Sgt-ARO				
Miller, A.F.	Lt-N	Fineman, D.	Sgt-AE				
Davis, R.J.	Lt-B	Wiley, T.R.	Pvt-AG				
		Clark, R.	Sgt-AG				
		Babcock, J.F.	S/Sgt-N				
		Local Flight					
Baker, A.L.	Lt-P	[illegible]	[illegible]	19:00	22:15		0895
Smith, K.D.	Lt-QD	[illegible], C.W.	S/Sgt-E				
Nixon, R.R.	Lt-CP	Morris, R.E.	Sgt-R				
Haynes, J.H.	Lt-X	Woody, E.W.	T/Sgt-N				
		Wilson, R.L.	Pvt-X				
		[illegible], M.R.	[illegible]				
		Thomas, E.L.	T/Sgt-[illegible]				
		Polley, F.	Pfc-[illegible]				
		[illegible], C.E.	Pvt-[illegible]				
		Local Flight					

By Order of the Squadron Commander:

GERALD R. CARRIS,
1st Lt., Air Corps,
Operations Officer.

OFFICIAL:

GERALD R. CARRIS,
1st Lt., Air Corps,
Operations Officer.

THIS PAGE IS UNCLASSIFIED

728th Bomb Sqd (H), 452nd Bomb Gp (H), ORO/eh
Office of the Operations Officer,
Camp Rapid, Rapid City, South Dakota.

9 September 1943.

OPERATIONS ORDER)
NUMBER 39)

In compliance with Unit Training Program, Headquarters, 452nd Bombardment Group (H), Office of the Operations Officer, 728th Bombardment Squadron (H), Office of the Operations Officer, Camp Rapid, Rapid City, South Dakota, the Following missions were accomplished:

OFFICERS		CREW		TAKE-OFF	LAND	MISSION	PLANE
Corrider, G.J.	Capt-IP	Baker, J.T.	Sgt-E	05:50	12:05	T	0895
Lupole, W.H.	Lt-P	Savant, H.	Cpl-AE				
Bateson, R.D.	Lt-CP	Hodge, C.W.	Sgt-ARO				
		Hathaway, L.C.	Sgt-AG				
		Kaltenbacher, F.L.	Sgt-AAG				
		Babcock, J.F.	Sgt-IW				
		Local Flight					
Carris, C.R.	Lt-P	Piland, C.A.	Sgt-E	07:00	11:55	T	9880
Bechtel, R.R.	Lt-QD	Peterson, A.C.	Pvt-RO				
Hockgeiger, J.F.	Lt-CP	Fineman, D.	Sgt-AE				
		Whitted, J.W.	Sgt-ARO				
		Wiley, T.R.	Pvt-AG				
		Clark, R.	Sgt-AG				
		Cockwin, R.	M/Sgt-IW				
		Waddell, C.L.	Sgt-IR				
		McRoy, K.C.	Sgt-IAG				
		Local Flight					
Slanin, B	Lt-IP	Hasle, C.W.	S/Sgt-E	13:30	16:30	T	9080
Smith, K.D.	Lt-QD	[illegible]	Sgt-AE				
Mixon, R.R.	Lt-CP	[illegible]	S/Sgt-ARO				
		[illegible]	S/Sgt-ARO				
		[illegible]	S/Sgt-AG				
		[illegible]	S/Sgt-AAG				
		[illegible]	S/Sgt-AAG				
		[illegible]	T/Sgt-AAG				

THIS PAGE IS UNCLASSIFIED

OPERATIONS ORDER, NUMBER 39, 9 September 1943. Continued.

OFFICERS		CREW		TAKE-OFF	LAND	MISSION	PLANE
Baker, A.K.	Lt-P	Gambetti, R.V.	Sgt-IE	13:30	18:00	T	0895
Huffman, B.L.	Lt-QD	Smith, G.T.	Cpl-E				
Tomlinson, G.E.	Lt-CP	Griffin, R.M.	S/Sgt-IRO				
		Fowler, J.J.	Sgt-RO				
		McDonnold, T.E.	Sgt-AEO				
		Garrison, R.H.	Sgt-TAG				
		Berry, M.L.	Sgt-AG				
		Brady, J.B.	Sgt-AG				
		Tannenbaum, H.	S/Sgt-AG				
		Baldock, G.B.	Pfc-AE				

Local Flight

By Order of the Squadron Commander:

GERALD R. CARRIS,
1st Lt., Air Corps,
Operations Officer.

OFFICIAL:

GERALD R. CARRIS,
1st Lt., Air Corps,
Operations Officer.

THIS PAGE IS UNCLASSIFIED

728th Bomb Sqd (H), 452nd Bomb Gp (H),
Office of the Operations Officer,
Camp Rapid, Rapid City, South Dakota.

GRC/eh

10 September 1943.

OPERATIONS ORDER)
NUMBER 46)

In compliance with Unit Training Program, Headquarters, 452nd Bombardment Group (H), Office of the Operations Officer, 728th Bombardment Squadron (H), Office of the Operations Officer, Camp Rapid, Rapid City, South Dakota, the following missions were accomplished:

OFFICER		CREW		TAKE-OFF	LAND	MISSION	PLANE
Carriss, G.J.	Capt-IP	Piland, G.A.	Sgt-E	13:45	18:05	T	0895
Beuchat, H.R.	Lt-QD	Peterson, A.C.	Sgt-RO				
Hockgeiger, J.F.	Lt-CP						
		Local Flight.					
Slanin, B.	Lt-P	Goodwin, R.M.	S/Sgt-E	04:45	08:05	X-C	9880
Schneider, M.	Lt-CP	Speed, R.J.	M/Sgt-E				
Heckman, F.D.	Lt-N	Griffin, R.M.	S/Sgt-R				
Foundstone, M.L.	Lt-X	Cahler, J.M.	Cpl-X				
Tecmer, H.T.	Lt-X	McLees, J.W.	X				
		Cross-country from Rapid City, S. Dakota to Minneapolis Minn.					
Egloff, W.C.	Lt-P	Kaslaskas, L.	Civ-E	14:45	16:30	T	9880
Egloff, R.L.	Lt-X	Volkenant, C.	Civ-X				
		Rahland, R.	Civ-X				
		Crowell, S.D.	Civ-X				
		Skovholt, J.	Civ-X				
		Local Flight.					
Carris, G.R.	Lt-IP	Baker, J.T.	Sgt-E	18:50	21:05	T	0895
Lupole, W.H.	Lt-P	Giambetti, R.V.	Sgt-IK				
Bateson, R.D.	Lt-CP	Sullivan, T.R.	Cpl-IAG				
		Hall, E.E.	Pfc-X				
		Felts, P.F.	Pfc-X				
		Pape, E.H.	Cpl-X				
		Benson, T.W.	Pvt-X				
		Richardson, R.H.	Sgt-X				
		Local Flight					

By Order of the Squadron Commander:

GERALD R. CARRIS,
1st Lt., Air Corps,
Operations Officer.

OFFICIAL:
GERALD R. CARRIS
1st Lt., Air Corps
OO

E 295

THIS PAGE IS UNCLASSIFIED

728th Bomb Sqd (H), 452nd Bomb Gp (H), QRC/eh
Office of the Operations Officer,
Camp Rapid, Rapid City, South Dakota.

11 September 1943.

OPERATIONS ORDER)
NUMBER ~~41~~ 42)

In compliance with Unit Training Program, Headquarters, 452nd Bombardment Group (H), Office of the Operations Officer, 728th Bombardment Squadron (H), Office of the Operations Officer, Camp Rapid, Rapid City, South Dakota, the following missions were accomplished:

OFFICERS		CREW		TAKE-OFF	LAND	MISSION	PLANE
Oxrider, G.J.	Capt-IP	Piland, G.A.	Sgt-E	05:50	12:00	T	0895
Mayek, J.W.	Lt-QD	Peterson, A.C.	Pvt-RO				
Benchat, M.R.	Lt-QD	Nobar, C.R.	T/Sgt-X				
		Duquette, J.R.	Cpl-X				
		Bennett, W.J.	Cpl-X				
		Benchuk, A.	Cpl-X				
		Borgen, A.E.	Cpl-X				
Local Flight							
Slanin, B	Lt-P	Speed, R.J.	M/Sgt-E	08:05	10:45	X-C	9880
Schneider, M.	Lt-CP	Goodwin, R.M.S.	/Sgt-E				
Heckman, F.D.	Lt-N	Griffin, R.M.S.	/Sgt-R				
Poundstone, M.L.	Lt-X	Cohler, J.M.	Cpl-X				
Toomer, H.T.	Lt-X						
Cross-country from Minneapolis, Minn to Rapid City, S. Dakota.							
Baker, A.K.	Lt-P	McCabe, R.J.	Sgt-E	13:00	17:45	T	0895
Huffman, B.L.	Lt-QD	Fowler, J.J.	Sgt-R				
Tomlinson, G.E.	Lt-CP						
Local Flight							

By Order of the Squadron Commander:

GERALD R. CARRIS,
1st Lt., Air Corps,
Operations Officer.

OFFICIAL:

GERALD R. CARRIS,
1st Lt., Air Corps,
Operations Officer.

THIS PAGE IS UNCLASSIFIED

728th Bombardment Squadron (H), 452nd Bombardment Group (H),
Office of the Operations Officer,
Camp Rapid, Rapid City, South Dakota.

21 September 1943.

OPERATIONS ORDER)
NUMBER 43)

In compliance with Unit Training Program, Headquarters, 452nd Bombardment Group (H), Office of the Operations Officer, 728th Bombardment Squadron (H), Office of the Operations Officer, Camp Rapid, Rapid City, South Dakota, the following missions were accomplished:

OFFICERS		CREW		TAKE-OFF	LAND	MISSION	PLANE
Bouchat, H.R.	Lt-P	Piland, G.A.	Sgt-E	06:15	11:45	T	0895
Hockemiger, J.K.	Lt-CP	Peterson, A.C.	Pvt-RO				
		Clark, R.	Sgt-AG				
		Bankston, L.	Sgt-X				
		Catracchia, G.	Cpl-X				
		Duquette, J.R.	Cpl-X				
		Local Flight					
Slanin, B.	Lt-IP	Davison, R.E.	Sgt-E	06:30	12:00	T	9880
Mayek, J.L.	Lt-QD	Phillips, M.V.	Sgt-E				
Hudson, J.C.	Lt-CP	Krementz, E.J.	Sgt-E				
Mattingly, H.T.	Lt-N	Ridge, W.B.	Sgt-AG				
Leslie, E.V.	Lt-B	Cody, T.F.	Pfc-AG				
		Local Flight					
Currider, G.J.	Capt-P	McCabe, R.J.	Sgt-E	13:30	18:00	T	0895
Huffman, B.L.	Lt-QD	Smith, G.T.	Cpl-AE				
Tomlinson, G.E.	Lt-CP	Fowler, J.J.	Sgt-R				
Lehman, M.	Lt-N	McDonnold, T.E.	Sgt-AR				
Frazier, L.R.	Lt-B	Berry, M.L.	Sgt-AG				
		Brady, J.B.	Sgt-AAG				

(CONTINUED)

THIS PAGE IS UNCLASSIFIED

OPERATIONS ORDER, NO [illegible], 12 SEPTEMBER 1943, CONTINUED.

OFFICERS	CREW		TAKE-OFF	LAND	MISSION PLANE
Harris, G.L.	Lt-IP	Hacie, C.L.	S/Sgt-E	13:45	17:10	T 9800
Smith, K.D.	Lt-CP	Morris, R.E.	Sgt-R		
Nixon, R.B.	Lt-CP	Defrances, A.W.	Cpl-W		
		Dugdale, L.E.	Cpl-I		
		Jones, E.K.	Pfc-I		
		Boyce, H.E.	Cpl-I		
		Benson, T.L.	Pvt-I		
		Gunter, D.L.	Pfc-I		
		Kelly, [illegible]	Pfc-I		

Local Flight

By Order of the Squadron Commander:

GERALD L. HARRIS,
1st Lt., Air Corps
Operations Officer.

OFFICIAL:

GERALD L. HARRIS,
1st Lt., Air Corps,
Operations Officer.

(CONTINUED)

THIS PAGE IS UNCLASSIFIED

728th Bomb Sq (H), 452nd Bomb Gp (H), CRC/eh
Office of the Operations Officer,
Camp Rapid, Rapid City, South Dakota.

13 September 1943.

OPERATIONS ORDER)
NUMBER 44)

In compliance with Unit Training Program, Headquarters, 452nd Bombardment Group (H), Office of the Operations Officer, 728th Bombardment Squadron (H), Office of the Operations Officer, Camp Rapid, Rapid City, South Dakota, the following missions were accomplished:

OFFICERS		CREW		TAKE-OFF	LAND	MISSION	PLANE
Slanin, B	Lt-P	Davison, R.E.	Sgt-E	06:00	12:00	T	0895
Mayek, J.W.	[illegible]	[illegible]	Sgt-E				
Hudson J.C.	Lt-CP	[illegible]	Sgt-AR				
Leslie, E.V.	Lt-B	[illegible]	Sgt-AG				
		Cody, T.F.	Pfc-AG				
		Canocas, J.	Cpl-X				
		Local Flight					
Lupole, W.H.	Lt-P	Baker, J.T.	Sgt-E	07:20	[illegible]		9880
Bateson, R.H.	Lt-CP	Savant, H.	Cpl-AE				
Bunsted, R.D.	Lt-B	Hathaway, L.C.	Sgt-AG				
		Kaltenbacher, P.	Sgt-AAG				
		Zwicker, H.	Cpl-X				
		[illegible]					
		Sampson, R.F.	Cpl-X				
		Local Flight					
Huffman, B.L.	Lt-P	[illegible]	Sgt-E	13:15	16:00	T	9880
Tomlinson, C.E.	Lt-CP	[illegible]	Cpl-AE-VO				
[illegible]	Lt-B	[illegible]	Sgt-AR-VC				
[illegible]	[illegible]	[illegible]	Sgt-AG-VE				
[illegible]	Lt-P	[illegible]	Sgt-AAG-VO				
[illegible]	Lt-B	[illegible]	Sgt-E	15:02	17:30	T	0895
		Griffin, R.M.S.	Sgt-AR				
		[illegible]					
		[illegible]					
[illegible]	Lt-CP	[illegible]	Sgt-E	15:30	18:00	T	0895

[illegible] CREW TAKE-OFF LAND MISSION PLANE

[illegible] CONTINUED ON FOLLOWING PAGE.

THIS PAGE IS UNCLASSIFIED

OFFICERS		CREW		TAKE-OFF	LAND	MISSION	PLANE
Corrider, C.J.	Capt-IP	Giambetti, R.V.	Sgt-IE	13:30	18:00 L	T	0895
Smith, K.D.	Lt-P	Moss, R.C.	Sgt-E				
Nixon, R.R.	Lt-CP	Morris, R.E.	Sgt-RO				
		DeFrancis, A.W.	Cpl-W				

Local Flight

Carris, G.R.	Lt-IP	[illegible] G.A.	Sgt-E	19:05	21:30	T	0895
Bouchat, H.R.	Lt-P	[illegible] A.C.	Pvt-RO				
Hookgeiger, J.F.	Lt-CP	[illegible] D.	Sgt-AE				
[illegible]	[illegible]	[illegible] R.	Pvt-AG				
[illegible]	[illegible]	[illegible]	Sgt-AG				
[illegible]	[illegible]	[illegible] R.M.	Sgt-IE	13:15	19:00		0880
		Waddell, O.L.	Sgt-IRO				

[illegible] Local Flight

[illegible]	[illegible]	[illegible]	Obj-X				

By Order of the Squadron Commander:

[illegible]	[illegible]	[illegible]	Obj-X				
[illegible]	[illegible]	[illegible]	Obj-VVO				
[illegible]	[illegible]	[illegible]	Obj-VO				
[illegible]	[illegible]	[illegible]	Obj-VO				
[illegible]	[illegible]	[illegible]	Obj-X	01:50			

GERALD R. CARRIS,
1st Lt., Air Corps
Operations Officer.

OFFICIAL:

[illegible]	[illegible]	[illegible]	Obj-X				
[illegible]	[illegible]	[illegible]	Obj-VG				
[illegible]	[illegible]	[illegible]	Obj-VO				
[illegible]	[illegible]	[illegible]	Obj-IW				
[illegible]	[illegible]	[illegible]	Obj-E				
[illegible]	[illegible]	[illegible]	Obj-E	00:00	13:00	L	0895

GERALD R. CARRIS
1st Lt., Air Corps
Operations Officer

MISSION	CREW	TAKE-OFF	LAND	MISSION	PLANE

[illegible] (1) [illegible] go (1) [illegible] Group [illegible]
[illegible] to [illegible] Operations Officer.
[illegible] [illegible] [illegible] [illegible] Dakota.

[illegible] 13 September 1943.

([illegible] SQUADRON ORDER)
NUMBER [illegible]

In compliance with duty [illegible] [illegible] [illegible]
[illegible] (1) [illegible] to [illegible] Operations Officer, [illegible]
[illegible] (1) motorized [illegible] to [illegible] Operations Officer, [illegible]
[illegible] [illegible] [illegible] [illegible] [illegible] [illegible]

THIS PAGE IS UNCLASSIFIED

728th Bomb Sq (H), 452nd Bomb Gp (H), ORC/eh
Office of the Operations Officer,
Camp Rapid, Rapid City, South Dakota.

11 September 1943.

OPERATIONS ORDER)
NUMBER 45)

In compliance with Unit Training Program, Headquarters, 452nd Bombardment Group (H), Office of the Operations Officer, 782th Bombardment Squadron (H), Office of the Operations Officer, Camp Rapid, Rapid City, South Dakota, the following missions were accomplished:

OFFICERS				TAKE-OFF	LAND	MISSION	PLANE
Huffman, B.L.	Lt-P	McCabe, R.J.	Sgt-E	06:00	11:40	T	0895
Tomlinson, G.E.	Lt-CP	Smith, C.T.	Cpl-AE				
		Fowler, J.J.	Sgt-R				
		Berry, M.L.	Sgt-AG				
		Brady, J.B.	Sgt-AAG				
		Local Flight					
Slanin, B	Lt-IP	Hacic, C.W.	S/Sgt-E	06:00	12:00	T	9880
Smith, K.D.	Lt-QD	Morris, R.E.	Sgt-RO				
		Goldfarb.	S/Sgt-X				
		Local Flight					
Cxrider, C.J.	Capt-IP	Baker, J.T.	Sgt-E	12:50	17:50	T	0895
Lupole, W.H.	Lt-P	Savant, H.	Cpl-AE				
Bateson R.D.	Lt-CP	Hathaway, L.C.	Sgt-AG				
		Kaltenbacher, P.	Sgt-AAG				
		Kenning, L.	Pfc-W				
		Babcock, J.F.	Sgt-W				
		Waddell, C.L.	Sgt-W				
		Frasier, A.	Sgt-W				
		Local Flight					
Bouchat, H.R.	Lt-P	Pilsad, G.A.	Sgt-AE	13:00	17:45	T	9880
Hookgeiger, J.F.	Lt-CP	Peterson, A.C.	Pvt-RO				
		Fineman, D.	Sgt-AAE				
		Wiley, T.R.	Pvt-AG				
		Clark, R.	Sgt-AAG				
		Dishinat, J.	Sgt-X				

(CONTINUED)

(CONTINUED)

	Ellsworth, J.	2Lt-X				
	Clark, F.	2Lt-AAC				
	Wiley, F.M.	Pvt-AC				
	Kinnamon, D.	2Lt-AAF				
Hoogerhyde, L.E.Jr-Cb	Peterson, A.C.	Pvt-MC				
Bonomo, H.H. Lt-P	Ellard, C.A.	2Lt-AF	13:00	17:45	T	0880

Local Flight

	Stanley, J.	2Lt-F				
	Mansell, C.L.	2Lt-F				
	Babcock, T.F.	2Lt-F				
	Hamilton, L.	Pvt-F				
	Kalfenbaugh, W.	2Lt-AAC				
Bateman M.D.	Lt-CP Hartman, L.C.	2Lt-AC				
Lubow, W.H.	Lt-P Severt, H.	Capt-AF				
Cartwright, C.L.	Capt-IP Baker, T.T.	2Lt-F	15:20	17:20	T	0920

Local Flight

	Colbath, W.S.	2Lt-F				
Blanchard, K.D.	Lt-CP Hatton, K.K.	Capt-AC				
	Hall, J.O.	1Lt-F				
	Gentry, V.B.	2Lt-AAF				
	Fontan, L.L.	2Lt-F				
	Hall, J.M.	2Lt-AC				
Mattingly, J.E.	Lt-P Moore, K.L.	2Lt-F	00:30	2:00	T	0900

OFFICIAL:

GERALD R. CARRIS,
1st Lt., Air Corps,
Operations Officer.

By order of the Squadron Commander:

OPERATIONS ORDER, NUMBER 45, SEPTEMBER 14, 1943. Continued.

Carrie, G.R.	Lt-IP	Goodwin, R.M.	S/Sgt-IE	19:00	21:30	T 0895
Mayfield, W.D.	Capt-IP	Carlton, R.M.	S/Sgt-IE			
Hudson, J.O.	Lt-CP	Davison, R.E.	Sgt-E			
		Kremente, E.J.	Sgt-E			
		Phillips, K.V.	Sgt-E			

Local Flight

OFFICERS (NONE)

TAIL-GUNNER and MISSION PLANE

(NONE)

THIS PAGE IS UNCLASSIFIED

THIS PAGE IS UNCLASSIFIED

728th Bomb Sq (H), 452nd Bomb Gp (H),
Office of the Operations Officer,
Camp Rapid, Rapid City, South Dakota.

ORC/eh

15 September 1943.

OPERATIONS ORDER)

NUMBER 46)

In compliance with Unit Training Program, Headquarters, 452nd Bombardment Group (H), Office of the Operations Officer, 782th Bombardment Squadron (H), Office of the Operations Officer, Camp Rapid, Rapid City, South Dakota, the following missions were accomplished:

OFFICERS		CREW		TAKE-OFF	LAND	MISSION	PLANE
Slanin, B	Lt-IP	Hacic, C.W.	S/Sgt-E	07:30	12:00	T	9880
Smith, K.D.	Lt-P	Morris, R.E.	Sgt-R				
Mixon, R.R.	Lt-CP	Waddell, C.	Sgt-IR				
Nightingale, J.	Lt-N	Rodrigues, D.	Sgt-AG				
Doyle, W.M.	Lt-B	Burns, K.M.	Sgt-AAG				
Toomer, H.	Lt-X	McRay, E.C.	Sgt-IAG				
		Local Flight					
Lupole, W.H.	Lt-P	Baker, J.T.	Sgt-E	13:30	17:45	T	9880
Bateson, R.D.	Lt-CP	Savant, H	Cpl-AE				
Dunsted, R.R.	Lt-B	Hathaway, L.C.	Sgt-AG				
Buhs, J.H.	Lt-N	Kaltenbacher, P.	Sgt-AAG				
		Local Flight					
Mayek, J.W.	Lt-P	Giombetti, R.V.	Sgt-IR	13:30	18:00	T	0895
Hudson, J.C.	Lt-CP	Davison, R. E.	Sgt-E				
Leslie, E.V.	Lt-B	Phillips, M.V.	Sgt-E				
Mattingly, H.T.	Lt-N	Kremenis, E.J.	Sgt-R				
		Ridge, W.B.	Sgt-AG				
		Cody, T.F.	Pfc-AG				
		Local Flight					
Huffman, B.L.	Lt-P	McCabe, R.J.	Sgt-E	19:15	21:45	T	9880
Tomlinson, O.E.	Lt-CP	Smith, C.T.	Cpl-AE				
Lehman, M.	Lt-N	Fowler, J.J.	Sgt-R				
		Berry, M.L.	Sgt-AG				
		Brady, J.B.	Sgt-AAG				
		Griffin, R.M.	S/Sgt-IR				

By Order of the Squadron Commander:

GERALD R. CARRIS,
1st Lt., Air Corps,
Operations Officer.

OFFICIAL:

GERALD R. CARRIS,
1st Lt., Air Corps,
Operations Order.

THIS PAGE IS UNCLASSIFIED

728th Bomb Sq (H), 452nd Bomb Gp (H), ORC/eh
Office of the Operations Officer,
Camp Rapid, Rapid City, South Dakota.

16 September 1943.

OPERATIONS ORDER)

NUMBER 47)

In compliance with Unit Training Program, Headquarters, 452nd Bombardment Group (H), Office of the Operations Officer, 728th Bombardment Squadron (H), Office of the Operations Officer, Camp Rapid, Rapid City, South Dakota, the following missions were accomplished:

OFFICERS		CREW		TAKE-OFF	LAND	MISSION	PLANE
Slemin, B.	Lt-IP	Davison, R.E.	Sgt-E	08:00	10:00	T	9880
Mayek, J.W.	Lt-P	Phillips, M.V.	Sgt-E				
Hudson, J.C.	Lt-CP	Krementz, E.	Sgt-R				
Mattingly, H.T.	Lt-N	Ridge, W.	Sgt-AO				
Leslie, E.V.	Lt-B	Cody, T.	Pfc-AG				
Toomer, H.	Lt-X						
		Local Flight					
Lupole, W.W.	Lt-P	Baker, J.T.	Sgt-E	08:00	13:45	T	0895
Bateson, R.D.	Lt-CP	Savant, H.	Cpl-AE				
Dunsted, R.R.	Lt-B	Hathaway, L.C.	Sgt-AG				
		Kaltenbacher, P.	Sgt-AAG				
		Waddell, C.L.	Sgt-ROG				
		Local Flight					
Mayek, J.W.	Lt-P	Davison, R.E.	Sgt-E	20:00	14:00	T	9880
Hudson, J.C.	Lt-CP	Phillips, M.V.	Sgt-E				
Raymond, J.B.	Lt-N	Krementz, E.J.	Sgt-AO				
Lathgen, W.C.	Lt-B	Ridge, W.J.	Sgt-AG				
Leslie, E.V.	Lt-B	Cody, T.F.	Pfc-AG				
Mattingly, H.T.	Lt-N						
		Local Flight					
[illegible]	Lt-IP						
[illegible]	Lt-B						
[illegible]	Lt-N	(CONTINUED)					
[illegible]	Lt-CP	[illegible]					
[illegible]	Lt-P	[illegible]					
[illegible]	Lt-E	[illegible]					

[illegible] CONTINUED

THIS PAGE IS UNCLASSIFIED

OPERATIONS ORDER, NUMBER 47, 16 SEPTEMBER 1943. CONTINUED.

OFFICERS		CREW		TAKE-OFF	LAND	MISSION	PLANE
Schneider, M.	Lt-P	Peterson, A.C.	Pvt-RO	16:15	17:45	T	9880
Bouchat, H.R.	Lt-CD	Wiley, T.R.	Pvt-AO				
Hockgeiger, J.F.	Lt-CP	Clark, R.	Sgt-AAO				
Miller, A.F.	Lt-N	Pillard, G.A.	Sgt-E				
Davis, R.J.	Lt-B						
Lanigan, V.C.	Lt-TB						

Dry Runs from Rapid City Air Base to Pairre, S. Dakota.

Bouchat, H.R.	Lt-P	Pillard, G.A.	Sgt-E	19:15	21:00	T	9880
Schneider, M.	Lt-CD	Peterson, A.C.	Pvt-RO				
Hockgeiger, J.F.	Lt-CP	Wiley, T.R.	Pvt-AO				
Miller, A.F.	Lt-N	Clark, R.	Sgt-AAO				
Davis, R.J.	Lt-B						
Lanigan, V.C.	Lt-TB						

Return Trip from Dry Runs, Pairre, S. Dakota to Rapid City S. Dakota.

By Order of the Squadron Commander:

GERALD R. CARRIS,
1st Lt., Air Corps,
Operations Officer.

OFFICIAL:

GERALD R. CARRIS,
1st Lt., Air Corps,
Operations Officer.

THIS PAGE IS UNCLASSIFIED

728th Bomb Sq (H), 452nd Bomb Gp (H), GRC/eh
Office of the Operations Officer,
Camp Rapid, Rapid City, South Dakota.

17 September 1943.

OPERATIONS ORDER)
N
NUMBER 48)

In compliance with Unit Training Program, Headquarters, 452nd Bombardment Group (H), Office of the Operations Officer, 728th Bombardment Squadron (H), Office of the Operations Officer, Camp Rapid, Rapid City, South Dakota, the following missions were accomplished:

OFFICERS		CREW		TAKE-OFF	LAND	MISSION	PLANE
Lupole, W.H.	Lt-P	Baker, J.T.	Sgt-E	08:15	10:00	T	0895
Bateson, R.D.	Lt-CP	Savant, H.	Cpl-AE	11:15	14:00	T	0895
Bunsted, R.R.	Lt-B	Hodge, C.W.	Sgt-ARO				
Calloway, J.A.	Lt-IB	Hathaway, L.C.	Sgt-AG				
Davis, R.S.	[illegible]	[illegible]bacher, P.	Sgt-AAG				
		Richardson, R.H.	Sgt-W				

Local Flight

Beuchat, H.R.	Lt-P	Piland, C.A.	Sgt-E	08:20	14:00	T	9880
Hockgeiger, J.F.	Lt-CP	Peterson, A.C.	Sgt-RO				
Miller, A.F.	Lt-N	Whitted, J.W.	Sgt-ARO				
		Wiley, T.R.	Pvt-AG				
		Clark, R.	Sgt-AAG				

Local Flight

Smith, K.D.	Lt-P	Haeic, C.W.	S/Sgt-E	15:00	16:55	T	0895
Nixon, R.R.	Lt-CP	[illegible]	Sgt-AE	17:40	21:00	T	0895
Nightingale, J.	Lt-N	Morris, R.E.	Sgt-RO				
Doyle, W.M.	Lt-B	Holman, F.E.	Sgt-ARO				
Frazier, L.R.	Lt-AB	Rodrigues, D.	Sgt-AG				
Calloway, J.A.	Lt-IB	Burns, K.M.	Sgt-AAG				

Local Flight

(CONTINUED)

THIS PAGE IS UNCLASSIFIED

OFFICERS	CREW		TAKE-OFF	LAND	MISSION	PLANE
Mayok, J.W.,	Lt-P Davison, R.E.	Sgt-E	15:00	17:00	T	9880
Hudson, J.C	Lt-CP Phillips, M.V.	Sgt-E	17:45	21:00	T	9880
Mattingly, H.T.	Lt-N Krements, E.	Sgt-R				
	Brown, J.	Cpl-R				
	Ridge, W.	Sgt-AG				
	Cody, T.	Pfc-AG				
	Morley, W.	Pfc-AG				
	Palm, R.	Pfc-R				
	Local flight					

By Order Of the Squadron Commander:

GERALD R. CARRIS,
1st Lt., Air Corps,
Operations Officer.

OFFICIAL:

GERALD R. CARRIS,
1st Lt., Air Corps,
Operations Officer.

THIS PAGE IS UNCLASSIFIED

723th Bomb Sq. (H), 452nd Bomb Gp (H),
Office of the Operations Officer,
Camp Rapid, Rapid City, South Dakota.

18 September 1943.

OPERATIONS ORDER)

NUMBER 49)

In compliance with Unit Training Program, Headquarters, 452nd Bombardment Group (H), Office of the Operations Officer, 782th Bombardment Squadron (H), Office of the Operations Officer, Camp Rapid, Rapid City, South Dakota, the following missions will be accomplished:

OFFICERS		CREW		TAKE-OFF	LAND	MISSION	PLANE
Slanin, B.	Lt-IP	Baker, J.T.	Sgt-E	08:30	09:30	T	0895
Lupole, W.H.	Lt-P	Savant, H.	Cpl-AE	10:30	15:00	T	0895
Bateson, R.D.	Lt-CP	Hodge, C.L.	Sgt-AG				
Bumsted, R.W.	Lt-N	Hathaway, L.C.	Sgt-AG				
Buhs, J.W.	Lt-N	Faltenbacher, F.	Sgt-AAG				
		Giombetti, R.V.	Sgt-IE				
Local Flight							
Griffen, E.L.	Lt-P	McCabe, R.J.	Sgt-E	08:15	09:50	T	9880
Tomlinson, C.E.	Lt-CP	Smith, G.T.	Cpl-AE	10:50	14:55	T	9880
Lehman, M.	Lt-N	Fowler, J.J.	Sgt-R				
Slanin, B.	Lt-IP	McDannold, T.E.	Sgt-AR				
		Berry, M.L.	Sgt-AG				
		Brady, J.B.	Sgt-AAG				
		Giombetti, R.V.	Sgt-IE				
Local Flight							
Mayek, J.W.	Lt-P	Davison, R.E.	Sgt-E	15:30	17:30	T	9880
Hudson, J.C.	Lt-CP	Phillips, M.V.	Sgt-E	18:15	20:15	T	9880
Mattingly, H.T.	Lt-N	Krepenta, E.J.	Sgt-R				
		Browne, J.D.	Cpl-R				
		Ridge, W.B.	Sgt-AG				
		Cody, T.F.	Pfc-AG				

(CONTINUED)

THIS PAGE IS UNCLASSIFIED

OPERATIONS ORDER, NUMBER 49, 18 SEPTEMBER 1943 CONTINUED.

OFFICERS		CREW		TAKE-OFF	LAND	MISSION	PLANE
Schneider, M.	Lt-P	Hacic, C.W.	S/Sgt-E	15:50	17:05	T	0895
Smith, K.D.	Lt-CP	Morris, R.E.	Sgt-RO	18:30	20:00	T	0895
Nixon, R.R.	Lt-CP	Rodriguez, D.	Sgt-AG				
Nightingale, J. L.	Lt-N	Burns, K.M.	Sgt-AAG				
Galloway, J.A.	Lt-IB						
Doyle, W.M.	Lt-B						
Frazier, L.A.	Lt-AB						

Local flight.

By Order Of the Squadron Commander:

GERALD R. CARRIS,
1st Lt., Air Corps,
Operations Officer.

OFFICIAL:

GERALD R. CARRIS,
1st Lt., Air Corps,
Operations Officer.

THIS PAGE IS UNCLASSIFIED

728th Bomb Sq (H), 452nd Bomb Gp (H), 336/eh
Office of the Operations Officer,
Camp Rapid, Rapid City, South Dakota.

19 September 1943.

OPERATIONS ORDER)

NUMBER 50)

In compliance with Unit Training Program, Headquarters, 452nd Bombardment Group (H), Office of the Operations Officer, 728th Bombardment Squadron (H), Office of the Operations Officer, Camp Rapid, Rapid City, South Dakota, the following missions were accomplished.

OFFICERS				TAKE-OFF	LAND	MISSION	PLANE
Smith, K.D.	Lt-P	Hacia, C.W.	S/Sgt-E	08:29	12:35	T	9880
Nixon, R.H.	Lt-CP	Moss, R.C.	Sgt-AE				
Nightingale, J.	Lt-N	Morris, R.E.	Sgt-RO				
Doyle, W.M.	Lt-B	Rodriguez, D.	Sgt-AG				
		Burns, K.M.	Sgt-AAG				
Local Flight							
Carris, G.R.	Lt-IP	Filand, G.A.	Sgt-E	09:30	12:00	XC	0895
Slanin, B.	Lt-IP	Peterson, A.C.	Pvt-AG	12:25	15:50	XC	0895
Bouchat, H.R.	Lt-OD	Fineman, D.	Sgt-AG				
Hookgeiger, J.A.	Lt-CP	Whitted, J.W.	Sgt-AE				
Miller, A.F.	Lt-N	Wiley, T.R.	Pvt-AG				
Davis, R.J.	Lt-B	Clark, R.	Sgt-AG				
Poundstone, M.L.	Lt-X						
Cross-Country							
Mayek, J.W.	Lt-P	Davison, R.E.	Sgt-E	15:30	17:30	T	9880
Hudson, J.C.	Lt-CP	Phillips, M.V	Sgt-E	19:00	21:00	T	9880
Mattingly, H.T.	Lt-N	Krementz, E.J	Sgt-E				
		Browne, J.	Cpl-R				
		Ridge, W.B.	Sgt-AG				
		Cody, T.F.	Pfc-AG				
		Cubley, J.J.	Sgt-X				

(Cont)

THIS PAGE IS UNCLASSIFIED

OFFICER		CREW			
Slanin,B.	Lt-IP	Piland,G.A.	Sgt-E	18:25	20:15 XC 0895
Beuchat,H.R.	Lt-QD	Peterson,A.C.	Pvt-RO	20:45	23:10 XC 0895
Hookgeiger,J.F	Lt-CP	Fineman,D.	Sgt-AE		
Miller,A.F.	Lt-N	Whitted,J.W.	Sgt-ARO		
Davis,R. J.	Lt-B	Wiley,T.R.	Pvt-AG		
Poundstone,M.L.	Lt-X	Clark,R.	Sgt-AAG		

Cross-Country

By Order of the Squadron Commander:

BORIS SLANIN,
2nd Lt., AAr Corps,
Intg. Operations Officer.

THIS PAGE IS UNCLASSIFIED

728th Bomb Sq (H), 452nd Bomb Gp (H),
Office of the Operations Officer,
Camp Rapid, Rapid City, South Dakota.

20 September 1943

OPERATIONS ORDER)
NUMBER 51)

In compliance with Unit Training Program, Headquarters, 452nd Bombardment Group (H), Office of the Operations Officer, 728th Bombardment Squadron (H), Office of the Operations Officer, Camp Rapid, Rapid City, South Dakota, the following missions were accomplished.

OFFICERS		CREW		TAKE-OFF	LAND	MISSION	PLANE
Smith, K.D.	Lt-P	Macic, C.W.	S/Sgt-E	08:25	09:40	T	0895
Nixon, R.R.	Lt-CP	Moss, R.C.	Sgt -AE	11:00	14:00	T	0895
Doyle, W.M.	Lt-B	Morris, R.E.	Sgt -RO				
Nightingale, J.L.	Lt-N	Holman, F.E.	Sgt -ARO				
		Rodriguez, D.	Sgt -AG				
		Burns, K.M.	Sgt -AAG				

Local Flight

Huffman, B.L.	Lt-P	McCabe, R.J.	Sgt-E	08:00	09:45	T	9880
Tomlinson, G.E.	Lt-CP	Smith, G.T.	Cpl-AE	10:45	14:20	T	9880
Lehman, M.	Lt-N	Fowler,, J.J.	Sgt-RO				
Frazier, L.R.	Lt-B	McDannold, T.F.	Sgt-ARO				
		Berry, M.L.	Sgt-AG				
		Brady, J.B.	Sgt-AAG				
		McRoy, E.C.	Sgt-IAG				

Local Flight

Beuchat, H.R.	Lt-P	Piland, G.A.	Sgt-E	1540	18:00	T	9880
Schneider, M.	Lt-CP	Peterson, A.C.	Pvt-RO				
Tooner, H.	Lt-O	Finemman, D.	Sgt-AE				
Miller, A.F.	Lt-N	Whitted, J.W.	Sgt-ARO				
Heckman, F.B.	Lt-IN	Wiley, T.R.	Pvt-AG				

Local Flight

(CONTINUED)

THIS PAGE IS UNCLASSIFIED

OPERATIONS ORDER, NUMBER 51, 20 SEPTEMBER 1943, CONTINUED.

OFFICERS	CREW		TAKE-OFF	LAND	MISSION	PLANE
Beuchat, H.R. Lt-P	Piland, G.A.	Sgt-E	18:35	20:20	T	9880
Schneider, M. Lt-CP	Peterson, A.C.	Pvt-RO				
Miller, A.F. Lt-N	Fineman, D.	Sgt-AE				
Heckman, F.B. Lt-BN	Whitted J.W.	Sgt-ARO				
Toones, H. Lt-O	Wiley, T.R.	Pvt-AG				

Local Flight

By Order of the Squadron Commander:

BORIS SLANIN,
2nd Lt., Air Corps,
Actg, Operations Officer.

OFFICIAL:

BORIS SLANIN
2nd Lt., Air Corps
Actg, Operations Officer

THIS PAGE IS UNCLASSIFIED

728th Bomb Sq (H), 452nd Bomb Gp (H), BS/eh
Office of the Operations Officer,
Camp Rapid, Rapid City, South Dakota.

21 September 1943.

OPERATIONS ORDER)
:
NUMBER 52)

In compliance with Unit Training Program, Headquarters, 452nd Bombardment Group (H), Office of the Operations Officer, 728th Bombardment Squadron (H), Office of the Operations Officer, Camp Rapid, Rapid City, South Dakota, the following missions were accomplished.

OFFICERS		CREW		TAKE-OFF	LAND	MISS	ON PLANE
Lupole, W.H.	**Lt-P**	**Baker, J.T.**	Sgt-AEG	08:00	09:20	T	9880
Bateson, R.D.	**Lt-CP**	**Savant, H.**	Cpl-AAEG	09:55	11:25	T	9880
Dumsted, R.R.	**Lt-B**	**Hodge, C.W.**	Sgt-ROG	11:45	14:30	T	9880
Buhs, J.H.	**Lt-N**	**Hathaway, L.C.**	Sgt-AG				
Hess, G.M.	**Lt-K**	**Kaltenbacher, P.**	Sgt-AAG				
		Waddell, O.L.	Sgt-ERO				
		McRoy, E.C.	Sgt-EG				
		Local Flight					
Mayek, J.W.	**Lt-P**	**Davison, R.E.**	Sgt-E	**10:15**	**12:15**	T	0895
Hudson, J.C.	**Lt-CP**	**Phillips, M.V.**	Sgt-E	**13:15**	**15:00**	T	0895
Mattingly, H.T.	**Lt-N**	**Krements, E.J.**	Sgt-R				
		Browne, J.D.	**Cpl-R**				
		Ridge, W.B.	Sgt-AG				
		Cody, T.F.	Pfc-AG				
		Local Flight					
Bouchat, H.R.	**Lt-P**	**Piland, O.A.**	Sgt-E	15:15	16:40	T	9880
Schneider, M.	**Lt-CP**	**Fineman, D.**	Sgt-AE				
Miller, R.F.	**Lt-N**	**Wiley, T.R.**	Pvt-RO				
Davis, R.J.	**Lt-B**	**Clark, R.**	Sgt-AAG	11:50	50:??	L	0880
		Peterson, A.C.	Pvt-RO				
		Local Flight					
				07:00	08:40	L	0895
				12:??	13:00	L	0895

(CONTINUED)

THIS PAGE IS UNCLASSIFIED

OFFICERS		CREW		TAKE-OFF	LAND	MISSION	PLANE
Huffman, B.L.	Lt-P	McCabe, R.J.	Sgt-E	15:15	19:00	T	0895
Tomlinson, G.E.	Lt-CP	McDannold, T.E.	Sgt-AR	21:00	22:40	T	0895
Lehman, M.	Lt-N	Berry, M.L.	Sgt-AG				
Frazier, L.	Lt-B	Brady, J.B.	Sgt-AAG				
		Fowler, J.J.	Sgt-R				
		Local Flight					
Bouchat, H.R.	Lt-P	Filand, G.A.	Sgt-E	17:20	20:55	T	9880
Schneider, H.	Lt-CP	Peterson, A.C.	Pvt-RO				
Miller, A.F.	Lt-N	Fineman, D.	Sgt-AE				
Davis, R.J.	Lt-B	Wiley, T.R.	Pvt-AG				
		Clark, R.	Sgt-AAG				
		Local Flight					

By Order of the Squadron Commander:

BORIS SLAMIN,
2nd Lt., Air Corps,
Actg. Operations Officer.

OFFICIAL:

BORIS SLAMIN,
2nd Lt., Air Corps,
Actg. Operations Officer.

THIS PAGE IS UNCLASSIFIED

728th Bomb Sq (H), 452nd Bomb Gp (H),
Office of the Operations Officer,
Camp Rapid, Rapid City, South Dakota.

22 September 1943.

OPERATIONS ORDER)
NUMBER 53)

In compliance with Unit Training Program, Headquarters, 452nd Bombardment Group (H), Office of the Operations Officer, 728th Bombardment Squadron (H), Office of the Operations Officer, Camp Rapid, Rapid City, South Dakota, the following missions were accomplished.

OFFICERS		CREW		TAKE-OFF	LAND	MISSION	PLANE
Slanin, B.	Lt-IP	Hacic, C.W.	S/Sgt-E	08:00	10:30	T	9880
Smith, K.D.	Lt-P	Moss, R.C.	Sgt- AE	11:00	14:00	T	9880
Nixon, R.R.	Lt-CP	Morris, R.E.	Sgt- RO				
Nightingale, J.L.	Lt-N	Holman, F.E.	Sgt- ARO				
Doyle, W.M.	Lt-B	McLees, J.W.	Civ- AFCE				
		Local Flight					
Huffman, B.L.	Lt-P	McCabe, R.J.	Sgt-E	08:00	10:30	T	0895
Tomlinson, G.E.	Lt-CP	Smith, G.I.	Opl-AE	11:25	14:00	T	0895
Lehman, M.	Lt-N	Fowler, J.J.	Sgt-R				
Frazier, L.	Lt-B	McDannold, T.	Sgt-AR				
		Local Flight					
Mayek, J.W.	Lt-P	Davison, R.E.	Sgt-E	14:30	16:30	T	0895
Hudson, J.C.	Lt-CP	Phillips, M.V	Sgt-E	17:00	19:00	T	0895
Leslie, E.V.	Lt-B	Krumenta, E.J.	Sgt-R				
Mattingly, H.T.	Lt-N	Browne, J.D.	Cpl-R				
		Ridge, W.B.	Sgt-AG				
		Cody, T.F.	Pfc-AG				
		Local Flight					

(Continued)

THIS PAGE IS UNCLASSIFIED

OFFICERS		CREW		TAKE-OFF	LAND	MISSION	PLANE
Lupole, W.H.	Lt-P	Baker, J.T.	Sgt-AE	14:45	16:30	T	9880
Bateson, R.D.	Lt-CP	Savant, H.	Cpl-AAE	17:05	18:40	T	9880
Bumsted, R.R.	Lt-B	Hodge, C.W.	Sgt-ROG				
Buhs, J.H.	Lt-N	Lewis, C.R.	Cpl-X				
		Hurley, W.J.	Pfc-X				
		Love, J.V.	Cpl-X				

Local Flight

By Order of the Squadron Commander:

BORIS SLANIN,
2nd Lt., Air Corps,
Actg. Operations Officer.

OFFICIAL:

BORIS SLANIN,
2nd Lt., Air Corps,
Actg. Operations Officer.

THIS PAGE IS UNCLASSIFIED

SEVEN HUNDRED AND TWENTY NINTH BOMBARDMENT SQUADRON (H)
FOUR HUNDRED AND FIFTY SECOND BOMBARDMENT GROUP (H)
Office of the Intelligence Officer.

Camp Rapid, S. Dak.
September 22, 1943.

SUBJECT: Historical Journal.

August 21, 1943: 1 EM rptd and asgd to this Sq. (SO 42, p.1, Hq 452nd Bomb Gp, Camp Rapid, S. Dak.)
Squadron flew local Insturment flying.

August 22, 1943: 1 EM rptd and asgd to this Sq. (SO 43, p.3, Hq 452nd Bomb Gp, Camp Rapid, S. Dak.)

August 23, 1943: Lt VENARD qualified with caliber 30 M 1903 rifle. 52 EM qualified with caliber 30 M 1903 rifle. 1 EM rptd and asgd to this Sq. (SO 44, p.1 & 3, Hq 452nd Bomb Gp, Camp Rapid, S. Dak.)
Squadron flew local and local Insturment flying today.

August 24, 1943: 2nd Lt RUSSELL S. NOBLET rptd and asgd to this Sq. VOCO of August 20, 1943 granted leave of abs for 7 days to Lt NOBLET. 1 EM rptd and asgd to this Sq. 2 officers of this Sq qualified with the pistol. 2nd Lt PAUL D. BOX, Jr. rptd and asgd to this Sq. 29 EM rptd and asgd to this Sq. (SO 45, p. 1, 2, 3, 5, & 7, Hq 452nd Bomb Gp, Camp Rapid, S. Dak.)

August 25, 1943: 1 EM rptd and asgd to this Sq. (SO 46, p.1, Hq 452nd Bomb Gp, Camp Rapid, S. Dak.)
Squadron flew local flying today.
Squadron had a beer party tonight at the Knights of Columbus Hall, with approximately 150 men present.

August 26, 1943: 2 EM rptd and asgd to this Sq. (SO 47, p.3, Hq, 452nd Bomb Gp, Camp Rapid, S. Dak.)
Squadron flew local flying today.

August 27, 1943: 1 EM rptd and asgd to this Sq. (SO 48, p.2, Hq 452nd Bomb Gp, Camp Rapid, S. Dak.) Local flying today.

August 28, 1943: Squadron planes flew on local flights today.

August 29, 1943: 2 EM rptd and asgd to this Sq. (SO 49, p.2, Hq 452nd Bomb Gp, Camp Rapid, S. Dak.)

THIS PAGE IS UNCLASSIFIED

August 30, 1943: 4 Officers qualified with pistol. (SO 50, p.2, Hq 452nd Bomb Gp, Camp Rapid, S. Dak.)
7 EM rptd and asgd to this Sq. (SO 50, p.3, Hq 452nd Bomb Gp, Camp Rapid, S. Dak.)
Squadron flew local flying today.

August 31, 1943: 17 EM qualified with carbine caliber .30 Ml. Captain REED qualified with the carbine cal. .30 Ml. Major JEWETT and Lt DAILY aptd detail for the court. Captain ADAIR and Captain REED aptd detail for the board. (SO 51, p. 1, 2, 3, & 4, Hq 452nd Bomb Gp, Camp Rapid, S. Dak.)
1 EM rptd and asgd to this Sq. (SO 51, p.6, Hq 452nd Bomb Gp, Camp Rapid, S. Dak.)
Squadron flew local flying today.

September 1, 1943: 1 EM promoted to Sgt; 2 EM promoted to Cpl; 2 EM trfd fr this Sq to Hq 452nd Bomb Gp; 1 EM trfd to this Sq fr the 731st Bomb Sq; 1 EM rptd and asgd to this Sq; 20 Officers and 30 EM rptd and asgd to this Sq (5 new flying crews); and 4 EM rptd and asgd to this Sq. (SO 52, p. 1, 2, 3, 4, 6, & 7, Hq 452nd Bomb Gp, Camp Rapid, S. Dak.)
Squadron flew local flying today.

September 2, 1943: 6 EM placed on flying status from this Sq. (SO 53, p.1, Hq 452nd Bomb Gp, Camp Rapid, S. Dak.)
Squadron flew local flying today.

September 3, 1943: 2nd Lt RUSSELL S. NOBLET DS to Walla Walla, Wash. for a 5 day course in A/C recognition. (SO 54, p.3, Hq 452nd Bomb Gp, Camp Rapid, S. Dak.)
Local flying today. Received Plane 42-30893 today .

September 4, 1943: Lt BOX granted 10 days Lv of abs as of Sept 5, 1943.
2 EM rptd and asgd to this Sq. (SO 55, p. 4 & 5, Hq 452nd bomb Gp, Camp Rapid, S. Dak.) Local flying today.

September 5, 1943: The 729th Orderly Room and Operations started on a 24 hr schedule today. Squadron flew local flying today.

September 6, 1943: 28 EM qualified with carbine, cal .30 Ml. (SO 57, p.1, Hq 452nd Bomb Gp, Camp Rapid, S. Dak.)
Squadron flew local flying today.

September 7, 1943: 5 EM rptd and asgd to this Sq. 2 EM trfd fr this Sq to 730th and 731st Bomb Sqs. 1 EM trfd to this Sq fr 730th Bomb Sq. (SO 58, p. 2, 3, 4, 6, & 7, Hq 452nd Bomb Gp, Camp Rapid, S. Dak.)
Squadron flew local flying today.

September 8, 1943: Major JEWETT and Lt DAILY aptd Detail for Court today.
6 EM rptd and asgd to this Sq. (SO 59, p.1, 4, & 5, Hq 452nd Bomb Gp, Camp Rapid, S. Dak.)
Squadron flew local flying today.

THIS PAGE IS UNCLASSIFIED

September 9, 1943: Pfc PARSONS trfd from Hq 452nd Bomb Gp to this Sq. 2 EM rptd and asgd to this Sq. (SO 60, p. 1, 2, & 6, Hq 452nd Bomb Gp, Camp Rapid, S. Dak.)
Pfc PARSONS drew up a Squadron Insignia and Captain ADAIR O.K.'d it.
Squadron flew local flying today.

September 10, 1943: Major JACK A. RICHARDSON rptd and asgd to this Sq. 1 EM rptd and asgd to this Sq. (SO 61, p.2 & 6, Hq 452nd Bomb Gp, Camp Rapid, S. Dak.)
Squadron flew local flying today.

September 11, 1943: 1 EM trfd fr Hq 452nd Bomb Gp to this Sq, and 1 EM trfd fr this Sq to Hq 452nd Bomb Gp. 6 EM rptd and asgd to this Sq. (SO 62, p.5, 7, & 8, Hq 452nd Bomb Gp, Camp Rapid, S. Dak.) Plane fr this Sq flew to Hill Fld, Ogden, Utah, and then local flying from Ogden. Also local flying at Rapid City Air Base.

September 12, 1943: 6 EM rptd and asgd to this Sq. (SO 63, p.1, Hq 452nd Bomb Sq, Camp Rapid, S. Dak.)
Squadron flew local flying today.

September 13, 1943: 9 EM rptd and asgd to this Sq. Lt VENARD granted 10 days lv of abs as of Sept 20, 1943. (SO 64, p.1, 2, & 4, Hq 452nd Bomb Gp, Camp Rapid, S. Dak.)
Squadron flew local flying today.

September 14, 1943: Lt DAILY granted 10 days lv of abs as of Sept 17. 1 EM rptd and asgd to this Sq. (SO 65, p.3 & 5, Hq 452nd Bomb Gp, Camp Rapid, S. Dak.)
This Squadron was restricted to the Camp indefinitely today, due to dirty tents and tent area.
Squadron flew local flying today.

September 15, 1943: 12 EM qualified with carbine, cal .30 M1. 4 EM rptd and asgd to this Sq. (SO 66, p.1, 5, 6, & 7, Hq 452nd Bomb Gp, Camp Rapid, S. Dak.)
Squadron flew local flying today.

September 16, 1943: Lt TRUEX granted lv of abs for 10 days. 1 EM trfd fr this Sq to 731st Bomb Sq. Major JEWETT and Lt DAILY aptd detail for the Court. 4 EM rptd and asgd to this Sq. (SO 67, p. 1, 5, 7, & 8, Hq 452nd Bomb Gp, Camp Rapid, S. Dak.)
Squadron flew local flying today.

September 17, 1943: 2 EM rptd and asgd to this Sq. (SO 68, p.2, Hq 452nd Bomb Gp, Camp Rapid, S. Dak.)
Squadron flew local flying today, and Mission #1 was flown by crews 27 & 30 fr RCAB to Pierre Bombing Range.

September 18, 1943: 1 EM rptd and asgd to this Sq. (SO 69, p.1, Hq 452nd Bomb Gp, Camp Rapid, S. Dak.)
1 EM trfd fr this Sq to Hq 452nd Bomb Gp. (SO 69, p.3, Hq 452nd Bomb Gp, Camp Rapid, S. Dak.) Local flying today.

THIS PAGE IS UNCLASSIFIED

September 18, 1943: The Squadron's restriction was removed today.
(continued)

September 19, 1943: The Squadron Flew Mission # 1, Crews 28 & 29 from RCAB to the Pierre Bombing Range.

September 20, 1943: 2 EM trfd fr Hq 452nd Bomb Gp to this Sq. 1 EM trfd from this Sq to Hq 452nd Bomb Gp and 1 EM trfd fr this Sq to 730th Bomb Sq. 1 EM trfd fr this Sq to 728th Bomb Sq. (SO 70, p.1, & 2, Hq 452nd Bomb Gp, Camp Rapid, S. Dak.

Theodore Venard Lt

THEODORE VENARD
2nd Lt, Air Corps
Squadron S-2 Officer

THIS PAGE IS UNCLASSIFIED

HEADQUARTERS
729TH BOMB SQUADRON
452ND BOMBARDMENT GROUP (H)
Camp Rapid, Rapid City, South Dakota

RESIDENCE OF MEMBERS OF THE 729TH BOMB SQUADRON:

	HOME STATE	NO OF PERSONS
1.	New York	1111111111111111111111111111111
2.	Pennsylvania	11111111111111111111
3.	Ohio	1111111111111
4.	Illinois	1111111111111
5.	Michigan	1111111111111
6.	Texas	111111111111
7.	Minnesota	111111111
8.	New Jersey	111111111
9.	Kansas	11111111
10.	Wisconsin	11111111
11.	Massachusetts	1111111
12.	Indiana	1111111
13.	Louisana	111111
14.	Missouri	111111
15.	Alabama	11111
16.	Connecticut	11111
17.	Iowa	11111
18.	Virginia	11111
19.	West Virginia	11111
20.	Arkansas	1111
21.	Kentucky	1111
22.	California	111
23.	Georgia	111
24.	Montana	111
25.	Oklahoma	1111
26.	Mississippi	111
27.	Nebraska	111
28.	New Hampshire	111
29.	South Carolina	111
30.	Tennessee	111
31.	Maryland	11
32.	North Dakota	11
33.	Utah	11
34.	Colorado	1
35.	Maine	1
36.	New Mexico	1
37.	North Carolina	1
38.	Rhode Island	1
39.	South Dakota	1
40.	Washington	1
41.	Oregon	
42.	Vermont	
43.	Arizona	
44.	Idaho	
45.	Nevada	
46.	Wyoming	

FOREIGN COUNTRIES	
Ireland	11
Canada	1
France	1
Germany	1
Guadamala	1

THIS PAGE IS UNCLASSIFIED

729TH BOMBARDMENT SQUADRON (H)
452ND BOMBARDMENT GROUP (H)
Camp Rapid, Rapid City, South Dakota

23 August 1943.

OPERATIONS ORDER)

NUMBER 20)

In compliance with Unit Training Program, Headquarters, 452nd Bombardment Group (H), Office of the Operations Officer, 729th Bombardment Squadron (H), Office of the Operations Officer, Camp Rapid, Rapid City, South Dakota, the following flights will be accomplished:

OFFICERS	CREW	TAKE OFF	LAND	MISSION	PLANE
Sanderson, D.M. 2nd Lt. -P- Fulmer, V.J. 2nd Lt. -C-	Schildwachi, W. S/Sgt.-E Morgan, E.H. Sgt.-R Hunter, E. T/Sgt. -E Stanton, L. Sgt.-E Henderson, L. Sgt.-E Wood, E. Sgt. - E	0900	1100	T	42-5249

Local Flying.

OFFICERS	CREW	TAKE OFF	LAND	MISSION	PLANE
Sanderson, D.M. 2nd Lt.-P- Sweeny, H. 2nd Lt. -P-	Yarchak, J. S/Sgt.-E Ferguson, J.R. Sgt.-E	1400	1530	T	42-5249

Local Flying.

For the Squadron Commander:

Talmadge D. Reed
TALMADGE D. REED,
Captain, Air Corps,
Operations Officer.

OFFICIAL:

TALMADGE D. REED,
Captain, Air Corps,
Operations Officer.

THIS PAGE IS UNCLASSIFIED

94-54

729TH BOMBARDMENT SQUADRON (H)
HEAVY BOMBARDMENT GROUP (H)
Camp Rapid, Rapid City, South Dakota

25 August 1943.

OPERATIONS ORDER)

NUMBER 21)

In compliance with Unit Training Program, Headquarters, 458nd Bombardment Group (H), Office of the Operations Officer, 729th Bombardment Squadron (H), Office of the Operations Officer, Camp Rapid, Rapid City, South Dakota, the following Missions will be accomplished:

OFFICERS	CREW	TAKE OFF	LAND	MISSION PLANE
Adair, D.A. Capt.-P-PI-N Ryan, F.R. 2nd Lt.-P-PI-P Robinson, G.O. Capt.-N Gordon, H.W. Capt.-N	Golobowski, W. S/Sgt.-N Sorensen, O. Sgt.-N Harter, W. S/Sgt.-N	0715	1215	T 42-5719

Local Flying.

For the Squadron Commander:

Talmadge D. Reed.
TALMADGE D. REED,
Captain, Air Corps,
Operations Officer.

OFFICIAL:

TALMADGE D. REED,
Captain, Air Corps,
Operations Officer.

THIS PAGE IS UNCLASSIFIED

729TH BOMBARDMENT SQUADRON (H)
452ND BOMBARDMENT GROUP(H)
Camp Rapid, Rapid City, South Dakota

26 August 1943.

OPERATIONS ORDER)

NUMBER 22)

In compliance with Unit Training Program, Headquarters, 452nd Bombardment Group (H), Office of the Operations Officer, 729th Bombardment Squadron (H), Office of the Operations Officer, Camp Rapid, Rapid City, South Dakota, the following Missions will be accomplished:

OFFICERS	CREW	TAKE-OFF	LAND	MISSION	PLANE
Reed, T.D. Capt.-CA Estes, F.R. 2nd Lt.-CP-PI-P Sanderson, D.W. 2nd Lt.-PI-CP	Sokolowski, W. S/Sgt.-E Scruggs, C. Sgt.-R Harter, E. T/Sgt.-E Wilman, R.E. Pvt.-E Thorbecke, J. Cpl.-E Henderson, L. Cpl.-E	0745	0945	T	42-5149

Local Flying.

OFFICERS	CREW	TAKE-OFF	LAND	MISSION	PLANE
Estes, F.R. 2nd Lt.-CP-PI-P Sanderson, D.W. 2nd Lt.-PI-CP	Sokolowski, W. S/Sgt.-E Scruggs, C. Sgt.-R Harter, E. T/Sgt.-E Wilman, R.E. Pvt.-E Thorbecke, J. Cpl.-E Henderson, L. Cpl.-E	0945	1145	T	42-5149

Local Flying.

For the Squadron Commander:

TALMADGE D. REED,
Captain, Air Corps,
Operations Officer.

OFFICIAL:

Talmadge D. Reed
TALMADGE D. REED,
Captain, Air Corps,
Operations Officer.

THIS PAGE IS UNCLASSIFIED

729TH BOMBARDMENT SQUADRON (H)
452ND BOMBARDMENT GROUP (H)
Camp Rapid, Rapid City, South Dakota

27 August 1943.

OPERATIONS ORDER)
NUMBER 23)

In compliance with Unit Training Program, Headquarters, 452nd Bombardment Group (H), Office of the Operations Officer, 729th Bombardment Squadron (H), Office of the Operations Officer, Camp Rapid, Rapid City, South Dakota, the following Missions will be accomplished:

OFFICERS	CREW	TAKE-OFF	LAND	MISSION	PLANE
Adair, A.S. Capt.-CP-P Sanderson, D.M. 2nd Lt.-PI-CP	Sokolowski, W. S/Sgt.-E Scruggs, C. Sgt.-R Hurter, E. T/Sgt.-X	0745	0930	T	42-5149
Adair, A.S. Capt.-PI-CP Reed, T.D. Capt.-CP-PI Sanderson, D.M. 2nd Lt.-X	Sokolowski, W. S/Sgt.-E Scruggs, C. Sgt.-R Hurter, E. T/Sgt.-X	0930	1200	T	42-5149

Local Flying.

Note: Capt. A.S. Adair, O-406498; Capt. T.D. Reed, O-420505; and 2nd Lt. D.M. Sanderson, O-737653, have passed prescribed Instrument Check under 2nd Bomber Command 50-12, dated 31 July 1943.

For the Squadron Commander:

TALMADGE D. REED,
Captain, Air Corps,
Operations Officer.

OFFICIAL:

Talmadge D. Reed
TALMADGE D. REED,
Captain, Air Corps,
Operations Officer.

THIS PAGE IS UNCLASSIFIED

729TH BOMBARDMENT SQUADRON (H)
452ND BOMBARDMENT GROUP (H)
Camp Rapid, Rapid City, South Dakota

28 August 1943

OPERATIONS ORDER)

NUMBER 24)

In compliance with Unit Training Program, Headquarters, 452nd Bombardment Group (H), Office of the Operations Officer, 729th Bombardment Squadron (H), Office of the Operations Officer, Camp Rapid, Rapid City, South Dakota, the following Missions will be accomplished:

OFFICERS	CREW	TAKE-OFF	LAND	MISSION	PLANE
Anderson, D.M. 2nd Lt.-P Estes, F.B. 2nd Lt.-CP	Sobolewski, W. S/Sgt.-E Savage, C. Sgt.-R Harter, E. T/Sgt.-E Kobesak, F. Pfc.-E Herring, G. Sgt.-E	1415	1545	T	42-5149

Local Flying.

For the Squadron Commander:

TALMADGE D. REED,
Captain, Air Corps,
Operations Officer.

OFFICIAL:

Talmadge D. Reed
TALMADGE D. REED,
Captain, Air Corps,
Operations Officer.

THIS PAGE IS UNCLASSIFIED

Ref 2-2

729TH BOMBARDMENT SQUADRON (H)
452ND BOMBARDMENT GROUP (H)
Camp Rapid, Rapid City, South Dakota

30 August 1943.

OPERATIONS ORDER)

NUMBER 25)

In compliance with Unit Training Program, Headquarters, 452nd Bombardment Group (H), Office of the Operations Officer, 729th Bombardment Squadron (H), Office of the Operations Officer, Camp Rapid, Rapid City, South Dakota, the following Missions will be accomplished:

OFFICERS	CREW	TAKE-OFF	LAND	MISSION	PLANE
Sanderson, D.F. 2nd Lt.-P Estes, F.B. 2nd Lt.-CP	Sokolowski, W. S/Sgt.-E Scruggs, C. Sgt.-R Wilmau, E. Pvt.-I Thorbecke, J. Cpl.-I Fox, H. S/Sgt.-I Norwood, K. T/Sgt.-I Leach, H. T/Sgt.-I	0900	1100	T	42-5149

Local Flying.

For the Squadron Commander:

TALMADGE D. REED,
Captain, Air Corps,
Operations Officer.

OFFICIAL:

Talmadge D. Reed

TALMADGE D. REED,
Captain, Air Corps,
Operations Officer.

THIS PAGE IS UNCLASSIFIED

729TH BOMB SQ (H), 452ND BOMB GP (H)
Office of the Operations Officer
Camp Rapid, Rapid City, South Dakota

31 August 1943.

OPERATIONS ORDER)

NUMBER 26)

In compliance with Unit Training Program, Headquarters, 452nd Bombardment Group (H), Office of the Operations Officer, 729th Bombardment Squadron (H), Office of the Operations Officer, Camp Rapid, Rapid City, South Dakota, the following Missions will be accomplished:

OFFICERS	CREW	TAKE-OFF	LAND	MISSION	PLANE
Sanderson, D.M. 2nd Lt.-P Estes, F.B. 2nd Lt.-CD Howard, J.M. Capt.-I	Knuckles, V.A. Sgt.-E Sokolowski, W. S/Sgt.-E Scruggs, C.H. Sgt.-R Ebey, F.S. Sgt.-R Muskopf, E.H. Sgt.-G	0745	0815	T	42-5149
Sanderson, D.M. 2nd Lt.-PI Estes, F.B. 2nd Lt.-CDI-CP	Knuckles, V.A. Sgt.-E Sokolowski, W. S/Sgt.-E Scruggs, C.H. Sgt.-R Ebey, F.S. Sgt.-R Muskopf, E.H. Sgt.-G	0815	1200	T	42-5149

Local Flying.

For the Squadron Commander:

TALMADGE D. REED,
Captain, Air Corps,
Operations Officer.

OFFICIAL:

Talmadge D. Reed
TALMADGE D. REED,
Captain, Air Corps,
Operations Officer.

THIS PAGE IS UNCLASSIFIED

729TH BOMB SQ (H), 452ND BOMB GP (H)
Office of the Operations Officer
Camp Rapid, Rapid City, South Dakota

1 September 1943.

OPERATIONS ORDER)

NUMBER 27)

In compliance with Unit Training Program, Headquarters, 452nd Bombardment Group (H), Office of the Operations Officer, 729th Bombardment Squadron (H), Office of the Operations Officer, Camp Rapid, Rapid City, South Dakota, the following Missions will be accomplished:

OFFICERS	CREW	TAKE-OFF	LAND	MISSION	PLANE
Adair, A.S. Capt.-P Estes, F.B. 2nd Lt.-CP	Knuckles, V.A. Sgt.-E Sokolowski, W. S/Sgt.-E Sorug[illegible], C.H. Sgt.-R Ebey, F.S. Sgt.-R [illegible], E.L. Sgt.-C Stevenson, J.L. T/Sgt.-X	0730	1200	T	42-5149

Local Flying.

For the Squadron Commander:

TALMADGE D. REED,
Captain, Air Corps,
Operations Officer.

OFFICIAL:

Talmadge D. Reed
TALMADGE D. REED,
Captain, Air Corps,
Operations Officer.

THIS PAGE IS UNCLASSIFIED

729TH BOMB SQ (H), 452ND BOMB GP (H)
Office of the Operations Officer
Camp Rapid, Rapid City, South Dakota

2 September 1943.

OPERATIONS ORDER)

NUMBER 28)

In compliance with Unit Training Program, Headquarters, 452nd Bombardment Group (H), Office of the Operations Officer, 729th Bombardment Squadron (H), Office of the Operations Officer, Camp Rapid, Rapid City, South Dakota, the following Missions will be accomplished:

OFFICERS	CREW	TAKE-OFF	LAND	MISSION	PLANE
Sanderson, D.M. 2nd Lt.-P Estes, F.B. 2nd Lt.-QD	Knuckles, V.A. Sgt.-E Sokolowski, W. S/Sgt.-E Scrugge, O.H. Sgt.-R Ebey, F.S. Sgt.-R Happle, E.W. Civilian-X Leach, H.M. T/Sgt.-X Henderson, L.H. Cpl.-X	[illegible]	1145	T	42-5149

NOTE: A.F.C.E. checked at 10,000 ft. and at 23,000 ft.

Local Flying.

For the Squadron Commander:

TALMADGE D. REED,
Captain, Air Corps,
Operations Officer.

OFFICIAL:

Talmadge D. Reed
TALMADGE D. REED,
Captain, Air Corps,
Operations Officer.

THIS PAGE IS UNCLASSIFIED

729TH BOMB SQ (H), 452ND BOMB GP (H)
Office of the Operations Officer
Camp Rapid, Rapid City, South Dakota

3 September 1943.

OPERATIONS ORDER)

NUMBER 29)

In compliance with Unit Training Program, Headquarters, 452nd Bombardment Group (H), Office of the Operations Officer, 729th Bombardment Squadron (H), Office of the Operations Officer, Camp Rapid, Rapid City, South Dakota, the following Missions will be accomplished:

OFFICERS	CREW	TAKE-OFF	LAND	MISSION	PLANE
Reed, T.D. Capt.-P Althaus, H.C. 2nd Lt.-OD-CP-X Compton, E. 2nd Ltl-OD-X Truex, E.W. 2nd Lt.-OD-X	Knuckles, V.A. Sgt.-E Ebey, F.S. Sgt.-R	0830	1205	T	42-5149
	Local Flying.				
Adair, A.S. Capt.-P Wands, D.I. 2nd Lt.-OD Williamson, C.J. 2nd Lt.-OD	Sokolowski, W. S/Sgt.-E Scruggs, C.H. Sgt.-R Muskopf, E.H. Sgt.-G	1300	1400	T	42-5149
Adair, A.S. Capt.-P Wands, D.I. 2nd Lt.-OD-ODI Williamson, C.J. 2nd Lt.-OD-ODI	Sokolowski, W. S/Sgt.-E Scruggs, C.H. Sgt.-R Muskopf, E.H. Sgt.-G	1500	1750	T	42-5149
	Local Flying.				

For the Squadron Commander:

THEODORE D. REED,
Captain, Air Corps,
Operations Officer.

OFFICIAL:
Duncan M. Sanderson
DUNCAN M. SANDERSON,
2nd Lieutenant, Air Corps,
Asst. Operations Officer.

THIS PAGE IS UNCLASSIFIED

729TH BOMB SQ (H), 452ND BOMB GP (H)
Office of the Operations Officer
Camp Rapid, Rapid City, South Dakota

4 September 1943.

OPERATIONS ORDER)

NUMBER 30)

In compliance with Unit Training Program, Headquarters, 452nd Bombardment Group (H), Office of the Operations Officer, 729th Bombardment Squadron (H), Office of the Operations Officer, Camp Rapid, Rapid City, South Dakota, the following Missions will be accomplished:

OFFICERS	CREW	TAKE-OFF	LAND	MISSION	PLANE
Reed, T.D. Capt.-P Althaus, H.C. 2nd Lt.-OD-QDI Truex, E.W. 2nd Lt.-OB-X	Knuckles, V.A. Sgt.-E Ebey, F.S. Sgt.-R	0600	1200	T	42-5149

Local Flying.

Note; 2nd Lt. H.C. Althaus has passed prescribed Instrument Check under Second Bomber Command Reg. 50-12, dated 31 July 1943.

For the Squadron Commander:

TALMADGE D. REED,
Captain, Air Corps,
Operations Officer.

OFFICIAL:

Talmadge D. Reed
TALMADGE D. REED,
Captain, Air Corps,
Operations Officer.

THIS PAGE IS UNCLASSIFIED

729TH BOMB SQ (H), 452D BOMB GP (H)
Officer of the Operations Officer
Camp Rapid, Rapid City, South Dakota

TDR/ab
5 September 1943

OPERATIONS ORDER)
NO 31)

In compliance with Unit Training Program, Headquarters, 452d Bombardment Group (H), Office of the Operations Officer, 729th Bombardment Squadron (H), Office of the Operations Officer, Camp Rapid, Rapid City, South Dakota, the following Missions will be accomplished:

OFFICERS	CREW	TAKE-OFF	LAND	MISSION	PLANE
Sanderson, D. M. 2d Lt.-P Althaus, H. C. 2d Lt.-QD Gale, A. B. 2d Lt.-P O'Hara, T. S. 2d Lt.-N McGuire, R. A. 2d Lt.-B	Henning, D. L. Sgt.-E Valley, J. J. Sgt.-E Kendig, C. O. Sgt.-R Mauragis, J. P. Sgt.-R Crippa, A. M. Sgt.-G Cane, C. B. Sgt.-G **Local Flight**	0800	0900	T	0893
Sanderson, D. M. 2d Lt.-P Althaus, H. C. 2d Lt.-QD Gale, A. B. 2d Lt.-P O'Hara, T. S. 2d Lt.-N McGuire, R. A. 2d Lt.-B	Henning, D. L. Sgt.-E Valley, J. J. Sgt.-E Kendig, C. O. Sgt.-R Mauragis, J. P. Sgt.-R Crippa, A. M. Sgt.-G Cane, C. B. Sgt.-G **Local Flight**	1030	1200	T	0893
Adair, A. S. Capt.-P Wanda, D. I. 2d Lt.-QDI [illegible] [illegible] [illegible]	[illegible] Boyd, [illegible] Sgt.-R [illegible] [illegible] [illegible] **Local Flight**	0815	1215	T	5149
Sanderson, D. M. 2d Lt.-P Compton, E. 2d Lt.-QDI [illegible] Gifford, P. F. 2d Lt.-B Toye, R. C. 2d Lt.-N	Halphen, L. P. Sgt.-E Douglas, F. R. Sgt.-E Wood, D. W. Pfc.-R Mount, W. W. Pfc.-R **Local Flight**	1330	1745	T	5149

1

729TH BOMB SQ (H), 452D BOMB GP (H)
Officer of the Operations Officer
Camp Rapid, Rapid City, South Dakota

TDR/ab
5 September 1943

OPERATIONS ORDER)
NO 31)

In compliance with Unit Training Program, Headquarters, 452d Bombardment Group (H), Office of the Operations Officer, 729th Bombardment Squadron (H), Office of the Operations Officer, Camp Rapid, Rapid City, South Dakota, the following Missions will be accomplished:

OFFICERS	CREW	TAKE-OFF	LAND	MISSION	PLANE
Operations officer					
Capt. A. C.					
Navigator					
TALMADGE D. HERD,					
Local Flight					
Operations officer					
Capt. A. C.					
Pilot					
TALMADGE D. HERD,					
Local Flight					
Operations officer					
Capt. A. C.					
Pilot					
TALMADGE D. HERD,					
Local Flight					
Operations officer					
Capt. A. C.					
**Navigator

THIS PAGE IS UNCLASSIFIED

729TH BOMB SQ (H), 452ND BOMB GP (H)
Officer of the Operations Officer
Camp Rapid, Rapid City, South Dakota

TDR/clc
6 September 1943

OPERATIONS ORDER)
NO 32)

In compliance with Unit Training Program, Headquarters, 452nd Bombardment Group (H), Office of the Operations Officer, 729th Bombardment Squadron (H), Office of the Operations Officer, Camp Rapid, Rapid City, South Dakota, the following Missions will be accomplished:

OFFICERS	CREW	TAKE-OFF	LAND	MISSION	PLANE
Reed, T.D. [illegible] Officer Truax, E. [illegible] -ODI Lewis, D. [illegible] Lt.-N Crosman, W.S. 2nd Lt.-X	Pederson, A.O. S/Sgt.-E Monday, C.C. S/Sgt.-AE Knuckles, V. A. Sgt.-IE Hill, C.B. Sgt.-AE McCarthy, C.J. Sgt.-RO Ebey, F.S. Sgt.-RI	0825	1200	T	30893
	Local Flight				
Adair, A.S. Capt.-P Compton, E. 2nd Lt.-ODI Gilmour, K. 2nd Lt.-ODN Toya, R.C. 2nd Lt.-N	Halphen, L.P. Sgt.-E Douglas, F.R. Sgt.-AE Hood, D.W. Pfc.-RO Mount, W.R. Pfc.-ARO Russelle, A. Sgt.-AO Sharpsagh, M.L. Pfc.-AAO Scrugge, C.H. Sgt.-IR [illegible] Sgt.-IE	1345	2015	T	30893
	Local Flight				
Note: 2nd Lt. E. Compton has passed prescribed Instrument Flight Check under Second Pilot, Command [illegible] dated 11 July 1943.					
Albanese, H.C. 2nd Lt.-P Henderson, O.M. 2nd Lt.-P Gale, A.B. 2nd Lt.-CP O'Brien, T.J. 2nd Lt.-N	[illegible] Sgt.-RO [illegible] Sgt.-AE [illegible] Sgt.-RO Kubicki, G.S. Sgt.-RO Youngsie, J.H. Sgt.-ARO Mikolczaloki, M.P. Sgt.-ARO Brosaky, J.H. Sgt.-X Lambeth, B. Sgt.-X	1350	1435	T	5149
	Local Flight				

7SPTR HQMB SQ (H), USSMD HQMB OF (H)
Officer of the Operations Officer
Camp Rapid, Rapid City, South Dakota

TOM/cla
6 September 1943

OPERATIONS ORDER)
NO 32)

In compliance with Unit Training Program, Headquarters, USSmd Bombardment Group (H), Office of the Operations Officer, [redacted] Bombardment Squadron (H), Office of the Operations Officer, Camp Rapid, Rapid City, South Dakota, the following Missions will be accomplished:

OFFICERS	CREW	TAKE-OFF LAND MISSION PLANE
Otis, W.E. 2nd Lt.-P	Mahoney, D.L. Sgt.-E	1915 2025 7 5149
Allison, H.C. 2nd Lt.-P	Fabian, J.J. Sgt.-E	
Sanderson, D.W. 2nd Lt.-P	Kozak, G.G. Sgt.-NG	1730 1835 7 5149
Cale, A.R. 2nd Lt.-CP	Newcomb, J.B. Sgt.-NG	
O'Hara, Ted 2nd Lt.-N	Bennett, K.P. Sgt.-TG	
	Brosky, J.H. Sgt.-X	
	Lapsatis, R. Sgt.-X	
	Local Flight	
	Sourgen, C.H. Sgt.-TG	
	Shillereich, T.E. Pfc.-NG	
	Per the Squadron Commander:	
	Hamill, [illegible]	
Toro, R.C. 2nd Lt.-N	Mount, W.R. Pfc.-NG	
Gilmour, K. 2nd Lt.-CN	Hood, D.M. Pfc.-NG	
Compton, K. 2nd Lt.-CN	Douglas, J.E. Sgt.-TG	
Agair, A.E. Capt.-P	Murphen, I.P. Sgt.-E	1930 2035 7 5149

OFFICIAL:
TALMADGE E. REED
Captain, Air Corps,
Operations Officer.

Local Flight

Note: 2nd Lt. K. Compton has been relieved from Temporary Flight Check order.

OPNS O No 32, 6 Sep 43 cont'd

Local Flight

OFFICERS	CREW	TAKE-OFF LAND MISSION PLANE
Otis, W.E. 2nd Lt.-P	Mahoney, D.L. Sgt.-E	1915 2025 7 5149
Allison, H.C. 2nd Lt.-P	Fabian, J.J. Sgt.-E	
Sanderson, D.W. 2nd Lt.-P	Kozak, G.G. Sgt.-NG	1730 1835 7 5149
Cale, A.R. 2nd Lt.-CP	Newcomb, J.B. Sgt.-NG	
O'Hara, Ted 2nd Lt.-N	Bennett, K.P. Sgt.-TG	
	Brosky, J.H. Sgt.-X	
	Lapsatis, R. Sgt.-X	
	Local Flight	
	Sourgen, C.H. Sgt.-TG	
	Shillereich, T.E. Pfc.-NG	
	Per the Squadron Commander:	
	Hamill, [illegible]	
Toro, R.C. 2nd Lt.-N	Mount, W.R. Pfc.-NG	
Gilmour, K. 2nd Lt.-CN	Hood, D.M. Pfc.-NG	
Compton, K. 2nd Lt.-CN	Douglas, J.E. Sgt.-TG	
Agair, A.E. Capt.-P	Murphen, I.P. Sgt.-E	1930 2035 7 5149

OFFICIAL:
TALMADGE E. REED
Captain, Air Corps,
Operations Officer.

Local Flight

OFFICERS	CREW	TAKE-OFF LAND MISSION PLANE
Crowson, W.B. 2nd Lt.-X	Hill, G.E. Sgt.-AN	
	McCarthy, C.J. Sgt.-NG	
	Shaw, F.S. Sgt.-TG	
Lewis, R. [illegible]	Knowles, V. A. Sgt.-TG	
Travis, R. [illegible]	Bradley, C.C. Sgt.-AE	
Read, T. [illegible]	Anderson, A.D. Sgt.-E	0825 1200 7 30893

THIS PAGE IS UNCLASSIFIED

THIS PAGE IS UNCLASSIFIED

729TH BOMB SQ (H), 452ND BOMB GP (H)
Office of the Operations Officer
Camp Rapid, Rapid City, South Dakota

TDR/ag
8 September 1943

OPERATIONS ORDERS)

NUMBER 84)

In compliance with Unit Training Program, Headquarters, 452nd Bombardment Group (H), Office of the Operations Officer, 729th Bombardment Squadron,(H)Office of the Operations Officer, Camp Rapid, Rapid City, South Dakota, the following Missions will be accomplished:

OFFICERS	CREW	TAKE-OFF	LAND	MISSION	PLANE
Adair, Archie B. Capt.-P Trusx, R.W. 2d Lt.-PI Crosman, W.S. 2d Lt.-CP Gilg, R.C. 2d Lt.-B Lewis, D.T. 2d Lt.-N	Pederson, A.O. S/Sgt.-E Monday, C.C. S/Sgt.-AE Mc Carthy, D.J. Sgt.-R Kunis, E.W. Sgt.-R O'Byrone, W.I. Sgt.-AG Hill, C.B. Sgt.-AA Local flying.	0845	1145	T	0093
Wands, D.I. 2d Lt.-P Sanderson, D.M. 2dLt.-PI Catrell, J.D. 2d Lt.-CP Wroblewski, W.H. 2d Lt.-N Lovewell, C.W. 2d Lt.-B	Cooshay, R.J. S/Sgt.-E George, L.H. Pvt.-E Boyd, D.W. SGT.-R Anderson, C.Z.-Sgt.-R Hickey, W.H. Pvt.-G Carter, C.H. Pvt.-G Ebey, F.S. Sgt.-R Local flying.	0830	1200	T	5149
Wands D.I. 2d Lt.-P Sanderson, D.M. 2d Lt.-PI Catrell, J.D. 2d Lt.-CP Wroblewski, W.H. 2d Lt.-N Lovewell, C.W. 2d Lt.-B	Cooshay, R.J. S/Sgt.-E George, L.H. Pvt.-E Boyd, D.W. Sgt.-R Ebey, R.S. Sgt.-R Hickey, W.H. Pvt.-G Carter, C.H. Pvt.-G Local flying.	0610	0655	T	5149
Compton, E.(N) 2d Lt.-P Gilmour, K.J. 2d Lt.-CP Gifford, P.F. 2d Lt.-E Toye, R.C. 2d Lt.-N	Halpen, H.F. Sgt.-R Douglas, F.R. Sgt.-AE Wood, D.W. Pfc.-R Mount, W.W. Pfc.-AR Russel, A. Sgt.-AG Shimpaugh, M.L. Pfc.-AG Wanoscalcki, H. Sgt.-EG				

1

THIS PAGE IS UNCLASSIFIED

THIS PAGE IS UNCLASSIFIED

729TH BOMB SQ (H), 452ND BOMB GP (H)
Office of the Operations Officer
Camp Rapid, Rapid City, South Dakota

TDR/clc
9 September 1943

OPERATIONS ORDERS)
NUMBER 35)

In compliance with Unit Training Program, Headquarters, 452nd Bombardment Group (H), Office of the Operations Officer, 729th Bombardment Squadron (H), Office of the Operations Officer, Camp Rapid, Rapid City, South Dakota, the following Missions will be accomplished:

OFFICERS	CREW	TAKE-OFF	LAND	MISSION	PLANE
Sanderson, D.M. 2nd Lt.-P Williamson, G.J. 2nd Lt.-CDI Stogsdill, O.L. 2nd Lt.-CDI-CD Campbell, W.J. 2nd Lt.-N McKown, R.D. 2nd Lt.-B	Honaik, W.J. Sgt.-AEG Meinelt, C.E. Sgt.-AAEG Alvenos, G.W. Sgt.-RO Ness, R.E. Sgt.-ARO Kruithof, C.T. Sgt.-AG Degen, D. Sgt.-AAG Local Flying Formation Flying	0600	1200	T	30893
Sanderson, D.M. 2nd Lt.-P-IP Althaus, H.C. 2nd Lt.-P-PI Gale, A.E. 2nd Lt.-CP O'Hara, T.J. 2nd Lt.-N Challak, J.P. Capt.-M	Henning, D.L. Sgt.-E Valley, J.J. Sgt.-AE Kendig, C.O. Sgt.-RO Crippa, A.M. Sgt.-AE Gans, G.B. Sgt.-AAG Muskopf, E.H. Sgt.-IG Scruggs, C.H. Sgt.-IRO Local Flying Celestial Observation AFCE Familiarization	1300	1700	T	30893
Althaus, H.C. 2nd Lt.-P-PI Gale, A.E. 2nd Lt.-CP O'Hara, T.J. 2nd Lt.-N Challak, J.P. Capt.-M	Henning, D.L. Sgt.-E Valley, J.J. Sgt.-AE Kendig, C.O. Sgt.-RO Crippa, A.M. Sgt.-AE Gans, G.B. Sgt.-AAG Muskopf, E.H. Sgt.-IG Scruggs, C.H. Sgt.-IRO Local Flying Celestial Observation AFCE Familiarization	1700	1900	T	30893

1

[illegible]
Office of the Operations Officer
Camp Rapid, Rapid City, South Dakota

[illegible]
3 September 1943

[illegible]
NUMBER 35)

OPERATIONS ORDERS)

In compliance with Unit Training Program, Headquarters, 152nd Headquarters Group (H), Office of the Operations Officer, 729th Bombardment Squadron (H), Office of the Operations Officer, Camp Rapid, Rapid City, South Dakota, the following Missions will be accomplished:

OFFICERS	CREW	TAKE-OFF LAND MISSION FLARE
Sundstrom, D.H. 2nd Lt.-P	Hornik, W.J. Sgt.-Eng	0000 1500 T 30193
Millington, C.J. 2nd Lt.-POI	Medwell, O.K. Sgt.-Wire	
Hedgehill, O.I. 2nd Lt.-COI-CO	Stevens, C.K. Sgt.-CO	
Campbell, T.J. 2nd Lt.-NI	Rose, H.K. Sgt.-ASO	
Nelson, E.C. 2nd Lt.-B	Rutkiel, C.T. Sgt.-AG	
	Dugon, D. Sgt.-AAG	
	Local Flying	
	Formation Flying	
Sandstrom, D.M. 2nd Lt.-P-IP	Mercure, C.L. Sgt.-S	1303 1500 T 30193
Millsaps, H.... 2nd Lt.-P-PI	Talley, J.J. Sgt.-AG	
Ortz, A.R. 2nd Lt.-CP	Mendez, C.O. Sgt.-CO	
Oliver, J.J. 2nd Lt.-N	Crippe, A.M. Sgt.-AE	
Stallings, J.P. Capt.-N	Case, C.E. Sgt.-AAG	
	Kranhopf, E.A. Sgt.-IO	
	Morrison, C.E. Sgt.-IAO	
	Local Flying	
	Celestial Observation	
	Night Formation	
Hamrick, D.L. Sgt.-E		
Kelly, J.J. Sgt.-AE		
Ronald, D.D. Sgt.-BO		
Griffin, A.R. Sgt.-IE		
Hanno, J.M. Sgt.-AAG		
Hemelopf, B.H. Sgt.-IO		
Schultze, C.J. Sgt.-IAO		
Local Flying		
Formation Flying		
Night Navigation		

TALIAFERRO D. REED
Captain, Air Corps,
Operations Officer.

OFFICIAL:

Olmstead, J.C. Capt.-AC
Ellyson, W.C. 2nd Lt.-PI
Shultz, J.J. 2nd Lt.-B
Oliver, J.J. 2nd Lt.-N
Stallings, J.P. Capt.-N

TALIAFERRO D. REED
Captain, Air Corps,
Operations Officer.

THIS PAGE IS UNCLASSIFIED

THIS PAGE IS UNCLASSIFIED

SR 9-2

729TH BOMB SQ (H), 452ND BOMB GP (H)
Office of the Operations Officer
Camp Rapid, Rapid City, South Dakota

TIR/lov
10 September 1943.

OPERATIONS ORDERS)
:
NUMBER 36)

In compliance with Unit Training Program, Headquarters, 452nd Bombardment Group (H), Office of the Operations Officer, 729th Bombardment Squadron (H), Office of the Operations Officer, Camp Rapid, Rapid City, South Dakota, the following Missions will be accomplished:

OFFICERS	CREW	TAKEOFF	LAND	MISSION	PLANE
ADAIR, A.S. Capt - P TRUEX, E.W. 2nd Lt.- QDI-QD CROSMAN, W.S. 2nd Lt.- QD-QDI	PEDERSON, A.O. S/Sgt.-E MC CARTHY, C.C. S/Sgt. -AE O'BYRNE, W.J. Sgt. - AG HILL, C.E. Sgt. - AAG Local Flying.	0545	1200	T	42-30893
COMPTON, E. (N) 2nd Lt.-P-PI GILMOUR, K.J. 2nd Lt. -CP TOYE, R.C. 2nd Lt. - N	HALPHEN, L.P. Sgt. - E DOUGLAS, F.A. Sgt. - AE HOOD, D.W. Pfc - RO RUSSEL, A.G. Sgt. - AG SHIMPAUGH, M.L. Pfc - AAG SCRUGGS, C.H. Sgt. - ERO Burns, L.E. S/Sgt. - F SULLIVAN, H.E. Pfc - F Local Flying.	1330	1900	T	42-30893

For the Squadron Commander:

TALMADGE D. REED,
Captain, Air Corps,
Operations Officer.

OFFICIAL:

Talmadge D. Reed
TALMADGE D. REED,
Captain, Air Corps,
Operations Officer.

THIS PAGE IS UNCLASSIFIED

729TH BOMB SQ (H), 452ND BOMB GP (H)
Office of the Operations Officer
Camp,Rapid, Rapid City, South Dakota

11 September 1943

OPERATIONS (ORDERS)
:
NUMBER: 37)

In compliance with Unit Training Program, Headquarters, 452nd Bombardment Group (H), Office of the Operations Officer, 729th Bombardment Squadron (H), Office of the Operations Officer, Camp Rapid, Rapid City, South Dakota, the following Missions will be accomplished:

OFFICERS	CREW	TAKEOFF	LAND	MISSION	PLANE
WARNS, D.I. 2d Lt.-P CARTELL, J.D. 2d Lt.-CP Wroblewski, T.H. 2d Lt.-N LOVEWELL, C.W. 2d Lt.-B	GOSCHEN, R.J. S/Sgt.-E GEORGE, L.H. Pvt.-E HENDERSON, L.N. Cpl.-E BOYD, D.W. Sgt.-R HICKEY, W.H. Pvt.-G CARTER, C.M.Pvt.-G HUSKOPK, E.H. Sgt.-G Local flying.	0600	1200	T	0893
REED, T.D. Capt.-CA WILLIAMSON, G.J.-P 2d Lt. STOGSDILL, O.P.-CP 2d Lt. CAMPBELL, W.J.-N 2d Lt. Mc KOWN, R.E. 2d Lt.-B WHITE, A.H. 2d Lt.-X	PENIK, W.J. Sgt.-AE HEINELT, C.E. Sgt.-AAE ALVAROS, G.W. Sgt.-RO CORBETT, L.F. M/Sgt.-X La RUE, W.E. 1st/Sgt.-X HORWOOD KE T/Sgt.-X From Rapid City to Hill Field, Ogde , Utah.	1300	1605	T	0893
WILLIAMSON, G.J. 2d Lt.-P STOGSDILL, O.P. 2d Lt.-CP CAMPBELL, W.J. 2d Lt.-N MC KOWN, R.E. 2d Lt.-B WHITE, A.H. 2d Lt.-X	PENIK, W.J. Sgt.-AE HEINELT, C.E. Sgt.-AAE ALVAROS, G.W. Sgt.-RO CORBETT, L.F. Sgt.-X LA RUE, W.E. 1st/Sgt.-X HORWOOD K.E. T/Sgt.-X Local,vicinity of Hill Field, Ogden, Utah.	1405	1700	T	0893

1

THIS PAGE IS UNCLASSIFIED

OPNAV 3-10 37, 11 Sept. 43 (Revised)

OFFICERS	CREW	TAKEOFF	LAND	MISSION	PLANE
[illegible]	[illegible]	20:15	24:0[illegible]	T	0693
[illegible]	[illegible]				
[illegible]	[illegible]				
[illegible]	[illegible]				
MC ROY, R.R. 2d Lt.-B	LA RUE, W.K. Sgt/Sgt.-K				
WHITE, A.L. 2d Lt.-K	[illegible]				
	Hill Field, Utah, [illegible] to Tampa, Fla.				
	For the Squadron Commander:				

THIS PAGE IS UNCLASSIFIED

729TH BOMB SQ (H), 452ND BOMB GP (H)
Office of the Operations Officer
Camp Rapid, Rapid City, South Dakota

TDR/ab
12 September 1943

OPERATIONS ORDERS)
:
NUMBER 38)

In compliance with Unit Training Program, Headquarters, 452nd Bombardment Group (H), Office of the Operations Officer, 729th Bombardment Squadron (H), Office of the Operations Officer, Camp Rapid, Rapid City, South Dakota, the following Missions will be accomplished:

OFFICERS	CREW	TAKE-OFF	LAND	MISSION	PLANE
ADAIR, R.S. Capt.-P SANDS, D.I. 2nd Lt.-CPI-CD GATRELL, J.D. 2nd Lt.-CD	GOSCHEY, R.J. S/Sgt.-E GEORGE, L.H. Pvt.-E BOYD, D.M. Sgt.-R HICKEY, W.H. Pvt.-G CARTER, C.M. Pvt.-G	0800	1200	T	0893
	-Local Flying.				
ALTHAUS, H.C. 2nd Lt.-P-PI GALE, A.B. 2nd Lt.-CP-CPI CREER, W.E. Lt.Col.-CA O'HARA, T.J. 2nd Lt.-N	HENNING, D.L. Sgt.-E VALLEY, J.J. Sgt.-AE KENDIG, O.O. Sgt.-RO MAURAGIS, J.P. Sgt.-ARO CRIPPA, A.M. Sgt.-AO GANE, G.B. Sgt.-AAO	1300	1600	T	0893
	Local Flying.				
ALTHAUS, H.C. 2nd Lt.-P-PI GALE, A.B. 2nd Lt.-CP-CPI O'HARA, T.J. 2nd Lt.-N	HENNING, D.L. Sgt.-E VALLEY, J.J. Sgt.-AE KENDIG, O.O. Sgt.-RO MAURAGIS, J.P. Sgt.-ARO CRIPPA, A.M. Sgt.-AO GANE, G.B. Sgt.-AAO	1600	1900	T	0893
	Local Flying.				

THIS PAGE IS UNCLASSIFIED

OFFICERS	CREW	TAKE-OFF	LAND	MISSION	PLANE
SANDERSON, D.M. 2nd Lt.-P TRUEX, E.W. 2nd Lt.-QD-PI-PN CROSMAN, W.S. 2nd Lt.-QD GILG, R.C. 2nd Lt.-B	PEDERSON, A.O. S/Sgt.-E MONDAY, C.C. S/Sgt.-AE MC CARTHY, C.J. Sgt.-RO O'BYRNE, W.J. Sgt.-AG HILL, C.B. Sgt.-AAG MURPHY, D.J. Pfc.-X MUSKOPF, E.H. Sgt.-X	1930	2200	T	0893
Local Flying.					
TRUEX, E.W. 2nd Lt.-QD-PI-PN CROSMAN, W.S. 2nd Lt.-QD GILG, R.C. 2nd Lt. -B	PEDERSON, A.O. S/Sgt.-E MONDAY, C.C. S/Sgt.-AE MC CARTHY, C.J. Sgt.-RO O'BYRNE, W.J. Sgt.-AG HILL, C.B. Sgt.-AAG MURPHY, D.J. Pfc.-X MUSKOPF, E.H. Sgt.-X	2200	0000	T	0893
Local Flying.					

For the Squadron Commander:

TALMADGE D. REED,
Captain, Air Corps,
Operations Officer.

OFFICIAL:

Talmadge D. Reed
TALMADGE D. REED
Captain, Air Corps
Operations Officer.

THIS PAGE IS UNCLASSIFIED

729TH BOMB SQ(H), 452ND BOMB GP (H)
Office of the Operations Officer
Camp Rapid, Rapid City, South Dakota

TDR/rhc
13 September 1943.

OPERATIONS ORDER)

NUMBER 39)

In compliance with Unit Training Program, Headquarters, 452nd Bombardment Group (H), Office of the Operations Officer, 729th Bombardment Squadron (H), Office of the Operations Officer, Camp Rapid, Rapid City, South Dakota, the following Missions will be accomplished:

OFFICERS	CREW	TAKE-OFF	LAND	MISSION	PLANE
WANDS, D.[illegible] GATRELL, [illegible] LOVEWELL, [illegible]	[illegible]CHEY, R.J. S/Sgt.-E [illegible]E, L.H. Pvt.-E SCRUGGS, C.H. Sgt.-R [illegible]KER, W.H. Pvt.-G CARTER, C.N. Pvt.-G	0615	1200	T	30893
[illegible]	Local Flying.				
COMPTON, E. 2nd Lt.-P GILMOUR, K.J. 2nd Lt.-CP SANDERSON, D.M. 2nd Lt.-IP GIFFORD, P.F. 2nd Lt.-B WHITE, ELMER H. 2nd Lt.-N	HALPHEN, L.P. Sgt.-E DOUGLAS, F.R. Sgt.-AE HOOD, D.W. Pfc.-R [illegible] SHIMPAUGH, M.L. Pfc.-AG KNUCKLES, V.A. Sgt.-N	[illegible]	[illegible]	[illegible]	5149
[illegible]	Local Flying.				
COMPTON, E. 2nd Lt.-P-PI GILMOUR, K.J. 2nd Lt.-CP [illegible]	[illegible] [illegible] [illegible]	1645	1900	T	5149
[illegible]	Local Flying.				
ALTHAUS, H.C. 2nd Lt.-P-PI GALE, A.B. 2nd Lt.-CP-CPI [illegible]	[illegible] [illegible] [illegible]	1400	1900	T	30893
[illegible]	Local Flying.				
COMPTON, E. 2nd Lt.-P-PI GILMOUR, K.J. 2nd Lt.-CP [illegible]	[illegible] [illegible] [illegible] HENDERSON, L.N. Cpl.-K	5000	5500	T	5149

OPNAV 0 NO 39, 13 Sep 43 cont'd

OFFICERS	CREW	TAKE-OFF LAND MISSION PLANE			
SANDERSON, D.M. 2nd Lt.-PN	COMBS, R.J. S/Sgt.-E	2000	2200	T	5149
WANDS, D.I. 2nd Lt.-PN	CRIDER, E.H. Pvt.-AE				
CATRELL, J.D. 2nd Lt.-OPN	ROSE, D.W. Pfc.-AE				
LOVERELL, O.W. 2nd Lt.-PN	ANDERSON, G.E. Sgt.-AR				
GAY, V.B. 2nd Lt.-OPN-CHI	HIGGINS, W.H. Pvt.-AE				
WRIGHT, M.O. 2nd Lt.-PN	CARTER, G.M. Pvt.-AE	1700	1900	L	36283
	Local Flying.				
WANDS, D.I. 2nd Lt.-PN	COMBS, R.J. S/Sgt.-E	2200	2400	T	5149
CATRELL, J.D. 2ndLt.-OPN	CRIDER, E.H. Pvt.-AE				
LOVERELL, O.W. 2nd Lt.-PN	ROSE, D.W. Sgt.-AE				
GILTNER, K.C. 2nd Lt.-OPN	ANDERSON, G.E. Sgt.-AR				
COMPTON, R. 2nd Lt.-PN-CHI	HIGGINS, W.H. Pvt.-AE	1700	1900	L	37149
	CARTER, G.M. Pvt.-AE				
	Local Flying.				
	HUDDLESTON, A.V. Sgt.-AE				
	SHULMAN, M.I. Pfc.-AE				
	Squadron Commander:				
MCCAE, KENNETH H. 2nd Lt.-PN					
OLSON, E.V. 2nd Lt.-PN					
STEPHENS, D.K. 2nd Lt.-PN	HOOD, D.M. Pfc.-AE				
GILTNER, K.C. 2nd Lt.-OPN	ROMEIRO, F.R. Sgt.-AE				
COMPTON, R. 2nd Lt.-PN	MEYERSON, I.P. Sgt.-AE				
		TAKE-OFF LAND MISSION PLANE			
OFFICERS	CREW				
	Local Flying.				

Captain, Air Corps,
Operations Officer.

Local Flying.

In compliance with Unit Training Program, Headquarters, 452nd Bombardment Group (H), Office of the Operations Officer, 729th Bombardment Squadron (H), Office of the Operations Officer, Camp Rapid, Rapid City, South Dakota, the following missions will be accomplished:

13 September 1943.

OPERATIONS: (DAYLIGHT)

MISSION 39)

729TH BOMB SQ (H), 452ND BMB GP (H)
Office of the Operations Officer
Camp Rapid, Rapid City, South Dakota

THIS PAGE IS UNCLASSIFIED

THIS PAGE IS UNCLASSIFIED

729TH BOMB SQ (H), 452ND BOMB GP (H)
Office of the Operations Officer
Camp Rapid, Rapid City, South Dakota

TDR/ab
14 September 1943

OPERATIONS ORDER)

NUMBER 40)

In compliance with Unit Training Program, Headquarters, 452nd Bombardment Group (H), Office of the Operations Officer, 729th Bombardment Squadron (H), Office of the Operations Officer, Camp Rapid, Rapid City, South Dakota, the following Missions will be accomplished:

OFFICERS	CREW	TAKE-OFF	LAND	MISSION	PLANE
REED, T.D. Capt.-P TRUEX, E.W. 2nd Lt.-CD CROSMAN, W.S. 2nd Lt.-CD GILO, R.C. 2nd Lt.-B	PEDERSON, A.O. S/Sgt.-E MONDAY, C.E. S/Sgt.-AE MC CARTY, C.J. Sgt.-RO O'BYRNE, W.J. Sgt.-AG HILL, C.B. Sgt.-AAEO	0630	1000	T	0893
	Local Flying.				
TRUEX, E.W. 2nd Lt.-CD CROSMAN, W.S. 2nd Lt.-CD GILO, R.C. 2nd Lt.-B	PEDERSON, A.O. S/Sgt.-E MONDAY, C.E. S/Sgt.-AE MC CARTY, C.J. Sgt.-RO O'BYRNE, W.J. Sgt.-AG HILL, C.B. Sgt.-AAEO	1000	1200	T	0893
	Local Flying.				
WANDS, D.I. 2nd Lt.-P OATRELL, J.D. 2nd Lt.-CP LOCKWOOD, C.F. 2nd Lt.-B	GOCHET, P.J. S/Sgt.-E GEORGE, W.H. Pvt.-AG BOYD, V.D. Sgt.-E RICKETT, R.H. Pvt.-O CARTER, C.M. Pvt.-O	1745	1900	T	5149
	Local Flying.				

1

THIS PAGE IS UNCLASSIFIED

OPNS O NO 40 14 Sep 43 Cont'd

OFFICERS	CREW	TAKE-OFF	LAND	MISSION	PLANE
WILLIAMSON, G.J. 2nd Lt.-P-QD STOGSDILL, O.L. 2nd Lt.-CP SANDERSON, F.M. 2nd Lt.-P MC KOWN, R.D. 2nd Lt.-B	HOWCIK, W.J. Sgt.-AEG MEINELT, C.E. Sgt.-AAEG ALVANOS, G.W. Sgt.-RO KRUITHOF, G.T. Sgt.-AG DEGEN, D. Sgt.-AAG	1300	1800	T	0893
	Local Flying.				
WILLIAMSON, G.J. 2nd Lt.-P STOGSDELL, O.L. 2nd Lt.-CP MC KOWN, R.D. 2nd Lt.-B	HOWCIK, W.J. Sgt.-AEG MEINELT, C.E. Sgt.-AAEG ALVANOS, G.W. Sgt.-RO KRUITHOF, G.T. Sgt.-AG DEGEN, D. Sgt.-AAG	1800	1900	T	0893
	Local Flying.				
COMPTON, E. 2nd Lt.-P-N GILMOUR, K.J. 2nd Lt.-CP-N IVIE, R.C. 2nd Lt.-N-N CLIFFORD, P.F. 2nd Lt.-B-N	HALPHEN, L.P. Sgt-E-N DOUGLAS, F.R. Sgt, AE-N TODD, D.W. Pfc, RO-N RUSSELL, A.O. Sgt, AG-N SHINPAUGH, W.L. Pfc, AAG-N THORBECKE J.E. Cpl, W-N TRAINE F.E. Cpl, W-N LAMBERTH, H.O. Sgt, W-N	2000	2400	T	0893
	Local Flying.				

For the Squadron Commander:

TALMADGE D. REED,
Captain, Air Corps,
Operations Officer.

THIS PAGE IS UNCLASSIFIED

729TH BOMB SQ (H), 452ND BOMB GP (H)
Office of the Operations Officer
Camp Rapid, Rapid City, South Dakota

TDR/ak
15 September 1943

OPERATIONS ORDERS)

NUMBER 41)

In compliance with Unit Training Program, Headquarters, 452nd Bombardment Group (H), Office of the Operations Officer, 729th Bombardment Squadron (H), Office of the Operations Officer, Camp Rapid, Rapid City, South Dakota, the following missions will be accomplished:

OFFICERS	CREW	TAKE-OFF	LAND	MISSION	PLANE
WANDS, D.I. 2nd Lt.-P-PI GATRELL, J.D. 2nd Lt.-CP-QDI LOVEWELL, C.W. 2nd Lt.-B	GOSCHEK, R.J. S/Sgt.-E GEORGE, L.H. Pvt.- E BOYD, D.W. Sgt.-R HICKEY, W.H. Pvt.-G CARTER, C.H. Pvt.-G Local Flying.	0630	0900	T	30893
SANDERSON, D.M. 2nd Lt.-P WANDS, D.I. 2nd Lt.-P GATRELL, J.D. 2nd Lt.-CP LOVEWELL, C.W. 2nd Lt.-B	GOSCHEK, R.J. S/Sgt.-E GEORGE, L.H. Pvt.-E BOYD, D. . Sgt.-R HICKEY, W.H. Pvt.-G CARTER, C.H. PVT.-G NISSEN, A.D. Pvt.-X Local Flying.	1045	1200	T	30893
SANDERSON, D.M. 2nd Lt.-P TRUEX, E.W. 2nd Lt.-QB CROSMAN, W.S. 2nd Lt.-QD GILG, R.C. 2nd Lt.-B	PEDERSON, A.O. S/Sgt.-E MONDAY, C.C. S/Sgt.-AE MC CARTHY, C.J. Sgt.-R O'BYRNE, W.J. Sgt.-AG HILL, C.B. Sgt.-AAG Local Flying.	1500	1700	T	5149
TRUEX, E.W. 2nd Lt.-P-PH CROSMAN, W.S. 2nd Lt.-QD- GILG, R.C. 2nd Lt.-B	PEDERSON, A.O. S/Sgt.-E MONDAY, C.C. S/Sgt.-AE MC CARTHY, C.J. Sgt.-R O'BYRNE, W.J. Sgt.-C HILL, C.B. Sgt.-AG Local Flying.	1700	2000	T	5149

THIS PAGE IS UNCLASSIFIED

OFFICERS	CREW	TAKE-OFF	LAND	MISSION	PLANE
COMPTON, E. 2nd Lt.-P-PM	HARPMAN, L.P. Sgt.-E	1400	2030	T	30893
GILMORE, K.J. 2nd Lt.- CP-CPN	DOUGLAS, F.R.Sgt.-AE				
GIFFORD, F.F. 2nd Lt.-B- BM	WOOD, D.W. Sgt.-G				
	RUSSELL, A.G. Sgt.-G				
	[illegible]				
	Local Flying.				
[illegible]	[illegible]	1200	L	[illegible]	
WILLIAMSON, G.U. 2ndLt.-PNI-PN	HONCIK, W.J. Sgt.-AEG	2245	2400	T	30093
STODDILL, O.L. 2nd Lt.-CPNI-CPN	MEINELT C.E. Sgt.-AAEG				
MC HOWE, R.P. 2nd Lt.-B	ALVAROS G.W. Sgt.-RO				
	[illegible]				
	Local Flying				
[illegible]	[illegible]	1200	L	[illegible]	

For the Squadron Commander:

TALMADGE D. REED
Captain, Air Corps,
Operations Officer.

Talmadge D. Reed
TALMADGE D. REED
Captain, Air Corps,
Operations Officer.

OFFICERS	CREW	TAKE-OFF	LAND	MISSION	PLANE
[illegible]	[illegible]	[illegible]	[illegible]	[illegible]	[illegible]

In connection with this Intruder Programme, Headquarters, USSTAF Bomber Command (H), Office of the Operations Officer, Fighter Command, have been informed, and the following instructions will be accomplished:

[illegible]

(CARLTON SMITH)

[illegible]

[illegible]

(H) TO SAME AS (-), EXCEPT DELETE HEAD OF (H)
Office of the Operations Officer
[illegible]

452

THIS PAGE IS UNCLASSIFIED

729TH BOMB SQ (H), 452ND BOMB GP (H)
Office of the Operations Officer

TDR/rhc
16 September 1943.

OPERATIONS ORDERS)

NUMBER 42)

In compliance with Unit Training Program, Headquarters, 452nd Bombardment Group (H), Office of the Operations Officer, 729th Bombardment Squadron (H), Office of the Operations Officer, Camp Rapid, Rapid City, South Dakota, the following Missions will be accomplished:

OFFICERS	CREW	TAKE-OFF	LAND	MISSION	PLANE
ALTHAUS, H.C. 2nd Lt.-P-PI GALBRAITH, B. 2nd Lt.-CP MC GUIRE, R.A. 2nd Lt.-B	HENNING, D.V. Sgt.-E VALLEY, J.J. Sgt.-AE KENDIG, C.O. Sgt.-R MAURAGIS, J.P. Sgt.-AR GANE, G.B. Sgt.-AG	0615	1215	T	0893
	Local Flying.				
SANDERSON, D.M. 2nd Lt.-P COMPTON, G. 2nd Lt.-CP GILMOUR, K.J. 2nd Lt.-CP TOYE, R.C. 2nd Lt.-N GIFFORD, P.F. 2nd Lt.-B	HALPHEN, L.P. Sgt.-E DOUGLAS, T.B. Sgt-AE RUSSELL, A.G. SGT.-AR	0715	1215	T	5149
	Local Flying.				
WILLIAMSON, G.H. 2nd Lt.-P-PN STOOSHILL, O.L. 2nd Lt.-CP-CPN MC KOWN, R.D. 2nd Lt.-B-BN	MERWELT C.E. Sgt.-AE-AEN PEDERSON, A.O. S/SGT.-E-EN ALVAROS, C.W. SGT.-RO-RON KNUTHOF C.T. Sgt.-AG-AGN BROWN D. Sgt.-AG-AGN	1330	1445	T	0893
	From Rapid City to Pierre AAB, S. D.				
WILLIAMSON, G.H.2nd Lt.-P-PN STOOSHILL, O.L. 2nd Lt.-CP-CPN MC KOWN, R.D. 2nd Lt.-B-BN	MERWELT C.E. Sgt.-AE-AEN PEDERSON, A.O. S/Sgt.-E-EN ALVAROS, C.W. Sgt.-RO-RON KNUTHOF C.T. Sgt.-AG-AGN BROWN D. Sgt.-AG-AGN	1515	1845	T	0893
	Local Flying.				

THIS PAGE IS UNCLASSIFIED

OFFICERS		TAKE-OFF	LAND	MISSION	PLANE
WILLIAMSON, C.J. 2nd Lt.-P-PN STOGSDILL, O.L. 2nd Lt.-CP-CPN MC KOWN, R.D. 2nd Lt.-B-BN	PEDERSON, A.O. Sgt.-E-EN HEPHNER, C.E. Sgt.-AE-AEN ALVARAS, G.W. Sgt.-RO-RON KROITHOF G.T. Sgt.-AG-AGN DEDEN D. Sgt.-AG-AGN	1930	2100	T	0893
	From Pierre AAB S. D. to Rapid City AAB, S. D.				
WANDS, D.I. 2nd Lt.-P-PIN-PN GATRELL, J.D. 2nd Lt.-CP-CPN WRONLEWSKI W.H. 2nd Lt.-N-NN LOVEWELL C.W. 2nd Lt.-B-BN	GOCHEY, R.J. S/Sgt.-E-EN GEORGE, L.H. Pvt.-E-EN BOYD, D. Sgt.-R-RN ANDERSON, C.E.-R-RN HICKEY, W.H. Pvt.-G-GN CARTER, C.M. Pvt.-G-GN	1315	1515	T	5149
	From Rapid City AAB to Pierre AAB.				
WANDS, D.I. 2nd Lt.-P-PIN-PN GATRELL, J.D. 2nd Lt.-CP-CPN WRONLEWSKI W.H. 2nd Lt.-N-NN LOVEWELL C.W. 2nd Lt.-B-BN	GOCHEY, R.J. S/Sgt.-E-EN GEORGE, L.H. Pvt.-E-EN BOYD, D. Sgt.-R-RN ANDERSON, C.E.-R-RN HICKEY, W.H. Pvt.-G-GN CARTER, C.M. Pvt.-G-GN	1545	1930	T	5149
	Local flying.				
WANDS, D.I. 2nd Lt.-P-PIN-PN GATRELL J.D. 2nd Lt.-CP-CPN WRONLEWSKY W.H. 2nd Lt.-N-NN LOVEWELL C.W. 2nd Lt.-B-BN	GOCHEY, R.J. S/Sgt.-E-EN GEORGE, L.H. Pvt.-E-EN BOYD, D. Sgt.-R-RN ANDERSON, C.E.-R-RN HICKEY, W.H. Pvt.-G-GN CARTER, C.M. Pvt.-G-GN	2000	2130	T	5149
	From Pierre AAB to Rapid City AAB.				

For the Squadron Commander:

Talmadge D. Reed
TALMADGE D. REED
Captain, Air Corps,
Operations Officer.

OFFICIAL:

TALMADGE D. REED
Captain, Air Corps,
Operations Officer.

THIS PAGE IS UNCLASSIFIED

729TH BOMB SQ (H), 452ND BOMB GP (H)
Office of the Operations Officer
Camp Rapid, Rapid City, South Dakota

TOP/clc
17 September 1943

OPERATIONS ORDERS)
:
NUMBER 43)

In compliance with Unit Training Program, Headquarters, 452nd Bombardment Group (H), Office of the Operations Officer, 729th Bombardment Squadron (H), Office of the Operations Officer, Camp Rapid, Rapid City, South Dakota, the following Missions will be accomplished:

OFFICERS	CREW	TAKE-OFF	LAND	MISSION	PLANE
ALTHAUS, H.C. 2nd Lt.-P GALE, A.B. 2nd Lt.-CP O'HARA, T.J. 2nd Lt.-N MC GUIRE, R.A. 2nd Lt.-B LANIGAN, V.C. 1st Lt.-IB GIFFORD, P.F. 2nd Lt.-B	HENNING, D.L. Sgt.-E VALLEY, J.J. Sgt.-AE KENDIG, C.O. Sgt.-R MAURAGIS, J.P. Sgt.-AR GANE, G.B. Sgt.-AG	0810	1300	T	0893
	Rapid City AAB to Pierre AAB.				
ALTHAUS, H.C. 2nd Lt.-P GALE, A.B. 2nd Lt.-CP O'HARA, T.J. 2nd Lt.-N MC GUIRE, R.A. 2nd Lt.-B LANIGAN, V.C. 1st Lt.-IB GIFFORD, P.F. 2nd Lt.-B	HENNING, D.L. Sgt.-E VALLEY, J.J. Sgt.-AE KENDIG, C.O. Sgt.-R MAURAGIS, J.P. Sgt.-AR GANE, G.B. Sgt.-AG	1500	1615	T	0893
	Pierre AAB to Rapid City AAB.				
COMPTON, E. 2nd Lt.-P GILMOUR, K.J. 2nd Lt.-CP ESTES, F.B. 2nd Lt.-CD TOYE, R.C. 2nd Lt.-N WAKEFIELD, C.W. 1st Lt.-X	HALPHEN, L.P. Sgt.-E DOUGLAS, F.R. Sgt.-AE HOOD, D.W. Pfc.-RO RUSSELL, A.G. Sgt.-AG SHINPAUGH, M.L. Pfc.-AAG	0815	1230	T	5149
	Rapid City AAB to Pierre AAB.				
COMPTON, ENO 2nd Lt.-P GILMOUR, K.J. 2nd Lt.-CP ESTES, F.B. 2nd Lt.-CD TOYE, R.C. 2nd Lt.-N WAKEFIELD, C.W. 1st Lt.-X	HALPHEN, L.P. Sgt.-E DOUGLAS, F.R. Sgt.-AE HOOD, D.W. Pfc.-RO RUSSELL, A.G. Sgt.-AG SHINPAUGH, M.L. Pfc.-AAG				
	Pierre AAB to Rapid City AAB.				

THIS PAGE IS UNCLASSIFIED

OFFICERS	CREW	TAKE-OFF	LAND	MISSION	PLANE
SANDERSON, D.M. 2nd Lt.-P	GOSCHEY, R.J. S/Sgt.-E	1830	1930	T	5149
WANDS, D.I. 2nd Lt.-CP	GEORGE, L.H. Pvt.-E				
GATRELL, J.D. 2nd Lt.-CP	BOYD, D.W. Sgt.-R				
WROBLEWSKI, W.H. 2nd Lt.-N	ANDERSON, C.E. Sgt.-R				
	HICKEY, W.H. Pvt.-G				
	GARTER, C.M. Pvt.-G				
	Local Flying.				
WANDS, D.I. 2nd Lt.-P	GOSCHEY, R.J. S/Sgt.-E	1930	2115	T	5149
GATRELL, J.D. 2nd Lt.-CP	GEORGE, L.H. Pvt.-E				
WROBLEWSKI, W.H. 2nd Lt.-N	BOYD, D.W. Sgt.-R				
	ANDERSON, C.E. Sgt.-R				
	HICKEY, W.H. Pvt.-G				
	GARTER, C.M. Pvt.-G				
	Local Flying				
WILLIAMSON, O.J. 2nd Lt.-P	PEDERSON, A.O. S/Sgt.-E	1650	1930	T	0893
STOGDILL, O.L. 2nd Lt.-CP	MEINELT, C.E. Sgt.-AE				
CAMPBELL, W.J. 2nd Lt.-N	ALVANOS, G.W. Sgt.-RO				
MC KOWN, R.D. 2nd Lt.-P	NESS, R.E. Sgt.-ARO				
LOVEWELL, O.W. 2nd Lt.-P	KRUITHOF, G.T. Sgt.-AG				
LANIGAN, V.C. 1st Lt.-IP	DEGEN, D. Sgt.-AG				
	WOOD S. Sgt.-X				
	Local Flying				
WILLIAMSON, O.J. 2nd Lt.-PN	PEDERSON, A.O. S/Sgt.-E	2010	2220	T	0893
STOGSDILL, O.L. 2nd Lt.-CPN	MEINELT, C.E. Sgt.-AE				
CAMPBELL, W.J. 2nd Lt.-NP	ALVANOS, G.W. Sgt.-RO				
	NESS, R.E. Sgt.-ARO				
	KRUITHOF, G.T. Sgt.-AG				
	DEGEN, D. Sgt.-X				
	Rapid City AAB, So. Dak. to Ainsworth AAB, Nebraska.				
WILLIAMSON O.J. 2nd Lt.-PN	PEDERSON, A.O. S/Sgt.-E	2310	2400	T	0893
STOGSDILL, O.L. 2nd Lt.-CPN	MEINELT, C.E. Sgt.-AE				
CAMPBELL, W.J. 2nd Lt.-N	ALVANOS, G.W. Sgt-RO				
	NESS, R.E. Sgt.-ARO				
	KRUITHOF, G.T. Sgt.-AG				
	DEGEN, D. Sgt.-AG				
	WOOD, S. Sgt.-X				
	Ainsworth AAB, Neb, to Rapid City AAB, So. Dak.				

Note: This flight was begun on the 17 Sep 43 and completed on the 18 Sep 43. The remaining 1:15 will be found on the Opn O for the 18 Sep 43.

THIS PAGE IS UNCLASSIFIED

For the Squadron Commander:

TALMADGE D. REED
Captain, Air Corps,
Operations Officer.

OFFICIAL:

Talmadge D. Reed
TALMADGE D. REED
Captain, Air Corps,
Operations Officer.

457

THIS PAGE IS UNCLASSIFIED

729TH BOMB SQ (H), 452ND BOMB GP (H)
Office of the Operations Officer
Camp Rapid, Rapid City, South Dakota

TDR/ab
18 September 1943

OPERATIONS ORDERS)
NUMBER 44)

In compliance with Unit Training Program, Headquarters, 452nd Bombardment Group (H), Office of the Operations Officer, 729th Bombardment Squadron (H), Office of the Operations Officer, Camp Rapid, Rapid City, South Dakota, the following Missions will be accomplished:

OFFICERS	CREW	TAKE-OFF	LAND	MISSION	PLANE
WILLIAMSON G.J. 2nd Lt.-PN STOGSDILL, OL. 2nd Lt.-CPN CAMPBELL, W.J. 2nd Lt.-N	PEDERSON, A.O. S/Sgt.-E MEINELT, C.E. Sgt.-AE ALVANOS, G.W. Sgt-RO NESS, R.E. Sgt.-ARO KRUITHOF, G.T. Sgt.-AG DEGEN, D. Sgt.-AG WOOD, S. Sgt.-X Ainsworth AAB, Neb, to Rapid City AAB, SO. Dak.	2400	0115	T	0893

Note: This is the 1:15 from the flight that was begun on the 17 Sep 43 and completed on the 18 Sep 43.

WANDS, D.I. 2nd Lt.-P GATRELL, J.D. 2nd Lt.-CP LOVEWELL, C.W. 2nd Lt.-B MC DOWN, R.D. 2nd Lt.-B LANIGAN, V.C. 1st Lt.-X WROBLEWSKI, W.H. 2nd Lt.-N	GOSCHEY, R.J. S/Sgt.-E GEORGE, L.H. Pvt.-E BOYD, D.W. Sgt.-R ANDERSON, C.E.-Sgt.-R HICKEY, W.H. Pvt.-G CARTER, C.M. Pvt.-G Local Flying	0830	1130	T	5149
ALTHAUS, H.C. 2nd Lt.-P GALE, A.B. 2nd Lt.-CP O'HARA, T.J. 2nd Lt.-N MC GUIRE, R.A. 2nd Lt.B	HENNING, D.L. Sgt.-E VALLEY, J.J. Sgt.-AE KENDIG, G.O. Sgt.-R MAURAGIS, J.P. Sgt.-AR CRIPPA, A.M. Sgt.-G GANE, G.B. Sgt.-AG Local Flying	1415	1435	T	5149

THIS PAGE IS UNCLASSIFIED

For the Squadron Commander:

TALMADGE D. REED
Captain, Air Corps,
Operations Officer.

OFFICIAL:

Talmadge D. Reed
TALMADGE D. REED
Captain, Air Corps,
Operations Officer.

THIS PAGE IS UNCLASSIFIED

729TH BOMB SQ (H), 452ND BOMB GP (H)
Office of the Operations Officer
Camp Rapid, Rapid City, South Dakota

TDR/rhc
19 September 1943.

OPERATIONS ORDERS)

NUMBER : 45)

In compliance with Unit Training Program, Headquarters, 452nd Bombardment Group (H), Office of the Operations Officer, 729th Bombardment Squadron (H), Office of the Operations Officer, Camp Rapid, Rapid City, South Dakota, the following Missions will be accomplished:

OFFICERS	CREW	TAKE-OFF	LAND	MISSION	PLANE
ALTHAUS, H.C. 2nd Lt.-P	HENNING, D.L. Sgt.-E	0800	0920	T	30893
GALE, A.B. 2nd Lt.-CP	VALLEY, J.J. Sgt.-AE				
O'HARA, T.J. 2nd Lt.-N	KENDIG, G.O. Sgt.-R				
MC GUIRE, R.A. 2nd Lt.-B	MAURAGIS, J.P. Sgt.-AR				
	CRIPPA, A.M. Sgt.-G				
	GANE, G.B. Sgt.-AG				

Flight from Rapid City, S.D., to Ainsworth, Neb.

ALTHAUS, H.C. 2nd Lt.-P.	HENNING, D.L. Sgt.-E	0950	1400	T	30893
GALE, A.B. 2nd Lt.-CP	VALLEY, J.J. Sgt.-AE				
O'HARA, T.J. 2nd Lt.-N	KENDIG, G.O. Sgt.-R				
MC GUIRE, R.A. 2nd Lt.-B	MAURAGIS, J.P. Sgt.-AR				
	CRIPPA, A.M. Sgt.-G				
	GANE, G.B. Sgt.-AG				

Flight from Ainsworth, Neb. to Rapid City, S.D.

WILLIAMSON, G.J. 2nd Lt.-P	PEDERSON, A.O. S/Sgt.-E	1515	1725	T	30893
STOGSDILL, O.L. 2nd Lt.-CP	MEINELT, C.E. Sgt.-AE				
CAMPBELL, W.J. 2nd Lt.-N	ALVARGS, G.M. Sgt.-R				
MC KOWN, R.D. 2nd Lt.-B	REES, R.E. Sgt.-AR				
	KNUTHOF, G.T. Sgt.-G				
	DEGEN, D. Sgt.-AG				

Flight from Rapid City, S.D. to Ainsworth, Neb.

THIS PAGE IS UNCLASSIFIED

OFFICERS	CREW	TAKE-OFF	LAND	MISSION	PLANE
WILLIAMSON, G.J. 2nd Lt.-PN	PEDERSON, A.O. S/Sgt.-E	1845	2115	T	30893
STOGSDILL, O.L. 2nd Lt.-CPN	MEINELT, C.E. Sgt.-AE				
CAMPBELL, W.J. 2nd Lt.-NN	AIVANOS, G.M. Sgt.-R				
MC COWN, R.D. 2nd Lt.-BN	NESS, R.E. Sgt.-AR				
	KRUITHOF, G.T. Sgt.-G				
	DEGEN, D. Sgt.-AG				

Flight from Ainsworth, Neb, to Rapid City, S.D.

WANDS, D.I. 2nd Lt.-P	GOSCHEY, R.J. S/Sgt.-E	1545	1750	T	5149
GATRELL, J.D. 2nd Lt.-CP	GEORGE, L.H. Pvt.-AE				
WROBLEWSKI, W.H. 2nd Lt.-N	BOYD, D.W. Sgt.-R				
LOVEWELL, C.W. 2nd Lt.-B	ANDERSON, C.E. Sgt.-AR				
	HICKEY, W.H. Pvt.-G				
	CARTER, C.M. Pvt.-AG				

Flight from Rapid City, S.D. to Ainsworth, Neb.

WANDS, D.I. 2nd Lt.-P	GOSCHEY, R.J. S/Sgt.-E	1900	1945	T	5149
GATRELL, J.D. 2nd Lt.-CP	GEORGE, L.H. Pvt.-AE				
WROBLEWSKI, W.H. 2nd Lt.-N	BOYD, D.W. Sgt.-R				
LOVEWELL, C.W. 2nd Lt.-B	ANDERSON, C.E. Sgt.-AR				
	HICKEY, W.H. Pvt.-G				
	CARTER, C.M. Pvt.-AG.				

Local Flying at Ainsworth.

For the Squadron Commander:

TALMADGE D. REED,
Captain, Air Corps,
Operations Officer.

OFFICIAL:

TALMADGE, D. REED,
Captain, Air Corps,
Operations Officer.

THIS PAGE IS UNCLASSIFIED

729TH BOMB SQ (H), 452ND BOMB GP (H)
Office of the Operations Officer
Camp Rapid, Rapid City, South Dakota

TDR/rhc
20 September 1943.

OPERATIONS ORDERS)

NUMBER 46)

In compliance with Unit Training Program, Headquarters, 452nd Bombardment Group (H), Office of the Operations Officer, 729th Bombardment Squadron (H), Office of the Operations Officer, Camp Rapid, Rapid City, South Dakota, the following Missions will be accomplished:

OFFICERS	CREW	TAKE-OFF	LAND	MISSION	PLANE
REED, T.D. Capt.-CA WILLIAMSON, G.J. 2nd Lt.-P STOCKDILL, O.L. 2nd Lt.-CP WHITE, A.H. 2nd Lt.-X	PEDERSON, A.O. S/Sgt.-E ALVANOS, G.W. Sgt.-R WOOD, S. Sgt.-X NORWOOD, K.H. T/Sgt.-X TAYLOR, E.L. M/Sgt.-X RECTOR, R.R. Sgt.-X EVANS, R.C. S/Sgt.-X WILNAU, R.E. Pvt.-X	0735	0915	T	30893

Flight from Rapid City to Ainsworth.

REED, T.D. Capt.-CA WILLIAMSON, G.J. 2nd Lt.-P STOCKDILL, O.L. 2nd Lt.-CP WHITE, A.H. 2nd Lt.-X	PEDERSON, A.O. SSgt.-E ALVANOS, G.W. SGt.-R TAYLOR, E.L. M/Sgt.-X NORWOOD, K.E. T/Sgt.-X WOOD, S. Sgt.-X WILNAU, R.E. Pvt.-X	12:30	1415	T	5149

Flight from Ainsworth to Rapid City.

WANDS, D.I. 2nd Lt.-P GATRELL, J.D. 2nd Lt.-CP WROBLEWSKI, W.A. 2nd Lt.-N LOVEWELL, C.W. 2nd Lt.-B	COSCHLY, R.J. S/Sgt.-E GEORGE, L.H. Pvt.-AE BOYD, D.W. Sgt.-R ANDERSON, C.E. Sgt.-AR HICKEY, W.H. Pvt.-G CARTER, C.M. Pvt.-AG	0930	1300	T	30893

Flight in Local Ainsworth Area.

462

THIS PAGE IS UNCLASSIFIED

OFFICERS	CREW	TAKE-OFF	LAND	MISSION	PLANE
ANDE, D.I. 2nd Lt.-P GATRELL, J.D. 2nd Lt.-CP WROBLEWSKI, R.H. 2nd Lt.-N LOVEWELL, C.W. 2nd Lt.-B	GOSCHEY, R.J. S/Sgt.-E GEORGE, L.H. Pvt.-AE BOYD, D.W. Sgt.-R ANDERSON, C.E. Sgt.-AR HICKEY, W.H. Pvt.-G CARTER, C.M. Pvt.-AG EVANS, R.C. S/Sgt.-X RECTOR, R.R. Sgt.-X	1320	1500	T	30893 P

Flight from Ainsworth to Rapid City.

COMPTON, E. 2nd Lt.-P GILMOUR, K.J. 2nd Lt.-CP GIFFORD, P.F. 2nd Lt.-B TOYE, R.C. 2nd Lt.-N	HALPHEN, L.P. Sgt.-E DOUGLAS, R.R. Sgt.-AE HOOD, D.W. Pfc.-R MOUNT, W.W. Pfc.-AR RUSSELL, A.G. Sgt.-G SHINPAUGH, M.L. Pfc.-AG PALSEK, L.H. Pvt.-X	1500	1700	T	5149

Flight from Rapid City, to Ainsworth.

COMPTON, E. 2nd Lt.-P-PN GILMOUR, K.J. 2nd Lt.-CP-CPN GIFFORD, P.F. 2nd Lt.-B-BN TOYE, R.C. 2nd Lt.-N-NN	HALPHEN, L.P. Sgt.-E DOUGLAS, R.R. Sgt.-AE HOOD, D.W. Pfc.-R MOUNT, W.W. Pfc.-AR RUSSELL, A.G. Sgt.-G SHINPAUGH, M.L. Pfc.-AG PALSEK, L.H. Pvt.-X	1730	2100	T	5149

Flight from Ainsworth to Rapid City.

ALTHAUS, H.C. 2nd Lt.-P GALE, A.B. 2nd Lt.-CP O'HARA, T.J. 2nd Lt.-N MC GUIRE, R.A. 2nd Lt.-B	HENNING, D.L. Sgt.-E VALLEY, J.J. Sgt.-AE KENDIG, G.O. Sgt.-R MAURAGIS, J.P. Sgt.-AR CRIPPA, A.M. Sgt.-G GANE, G.B. Sgt.-AG	1530	1700	T	30893

Flight from Rapid City to Ainsworth.

THIS PAGE IS UNCLASSIFIED

OPNS O NOL 46, 20 Sep 43, Cont'd

OFFICERS	CREW	TAKE-OFF	LAND	MISSION	PLANE
ALTHAUS, H.C. 2nd Lt.-P GALE, A.B. 2nd Lt.-CP O'HARA, T.J. 2nd Lt.-N MC GUIRE, R.A. 2nd Lt.-B	HENNING, D.L. Sgt.-E VALLEY, J.J. Sgt.-AE KENDIG, G.O. Sgt.-R MAURAGIS, J.P, Sgt.-AR CRIPPA, A.M. Sgt.-G GANE, G.B. Sgt.-AG	1730	2100	T	30893

Flight from Ainswofth to Rapid City.

For the Squadron Commander:

TALMADGE D. REED,
Captain, Air Corps,
Operations Officer.

OFFICIAL:

Talmadge D. Reed
TALMADGE D. REED,
Captain, Air Corps,
Operations Offider.

THIS PAGE IS UNCLASSIFIED

GP-5-2

729TH BOMB SQ (H), 452ND BOMB GP (H)
Office of the Operations Officer
Camp Rapid, Rapid City, South Dakota

TDR/ab
21 September 1943

OPERATIONS ORDER)

NUMBER 47)

In compliance with Unit Training Program, Headquarters, 452nd Bombardment Group (H), Office of the Operations Officer, 729th Bombardment Squadron (H), Office of the Operations Officer, Camp Rapid, Rapid City, South Dakota, the following Missions will be accomplished:

OFFICERS	CREW	TAKE-OFF	LAND	MISSION	PLANE
ADAIR A.S. Capt.-IPN COMPTON ENO. 2nd Lt.-PN GILMOUR D.J. 2nd Lt.-CPN LOVEWELL C.W. 2nd Lt.-XN	RALPHEN L.P.-Sgt.-EN HOOD D.W. Pfc.-RON ANDERSON C.E. Sgt.-XN HICKEY W.H. Pvt.-GN GOCKEY R.J. S/Sgt.-XN CARTER C.M. Pvt.-GN Ainsworth AAB, Neb. to Rapid City AAB, S. D.	1900	2100	T	0893
ADAIR A.S. Capt.-IP COMPTON ENO. 2nd Lt.-P GILMOUR K.J. 2nd Lt.-CP WHITE A.H. 2nd Lt.-X	RALPHEN L.P.-Sgt.-E HOOD D.W. Pfc.-RO TAYLOR E.D. M/Sgt.-X BALA BERNARD Cpl.-X GREEN J.K. Cpl.-X DOYCE F.S. Cpl.-X Rapid City AAB, S.D. to Ainsworth AAB, Neb.	1415	1545	T	0893
ADAIR A.S. Capt.-IP COMPTON ENO.2nd Lt.-P GILMOUR D.J. 2nd Lt.-CP	RALPHEN L.P.-Sgt.-EO HOOD D.W. Pfc.-RO Local Flying-VO	1600	1900	T	0893
WILLIAMSON C.W. 2nd Lt.-P STOUDILL O.L. 2nd Lt.-CP CAMPBELL W.J. 2nd Lt.-N MC KOWN A.D. 2nd Lt.-B	PETERSON L.O. S/Sgt.-E MEINELT G.F. Sgt.-EO ALVAROS G.W. Sgt.-RO WEBB H.E. Sgt.-ERO KRUITHOF G.T. Sgt.-AO DEDEN D. Sgt.-AG Rapid City AAB, S. D. to Ainsworth AAB, Neb.	0800	0920	T	0893

1

THIS PAGE IS UNCLASSIFIED

OPNS O NO 47, 22 Sep 43, Cont'd

OFFICERS	CREW	TAKE-OFF	LAND	MISSION	PLANE
WILLIAMSON, C.J. 2nd Lt.-P STOCKHILL, O.L. 2nd Lt.-CP CAMPBELL, W.J. 2nd Lt.-N MC KOWN, R.D. 2nd Lt.-B	PEDERSON, A.O. S/Sgt.-E MELMELT, C.E. Sgt.-AE ALVARGS, G.W. Sgt.-RO NEES, R.E. Sgt.-ARO KNUITHOF, C.T. Sgt.-AG DEGEN, D. Sgt.-AG	1000	1340	T	0893
	Ainsworth AAB, Neb. to Rapid City AAB, S. D.				
WANDS, D.I. 2nd Lt.-P GATRELL, J.D. 2nd Lt.-CP WROBLEWSKI, W.H. 2nd Lt.-N LOVEWELL, C.W. 2nd Lt.-B	GOSENSKY, R.J. S/Sgt.-E GEORGE, L.H. Pvt.-AE BOYD, T.W. Sgt.-RO HICKEY, W.H. Pvt.-G ANDERSON, C.E. Sgt.-R CARTER, C.M. Pvt.-G	0800	1035	T	5149
	Rapid City AAB, S. D. to Ainsworth AAB, Neb.				
WANDS, D.I. 2nd Lt.-P GATRELL, J.D. 2nd Lt.-CP WROBLEWSKI, W.H. 2nd Lt.-N LOVEWELL, C.W. 2nd Lt.-B	GOSENSKY, R.J. S/Sgt.-E GEORGE, L.H. Pvt.-AE BOYD, T.W. Sgt.-RO HICKEY, W.H. Pvt.-G ANDERSON, C.E. Sgt.-R CARTER, C.M. Pvt.-G	1005	1105	T	5149
	Local Flying				

For the Squadron Commander:

TALMADGE D. REED,
Captain, Air Corps,
Operations Officer.

OFFICIAL:

Talmadge D. Reed
TALMADGE D. REED
Captain, Air Corps
Operations Officer.

THIS PAGE IS UNCLASSIFIED

729TH BOMB SQ (H), 452ND BOMB GP (H)
Office of the Operations Officer
Camp Rapid, Rapid City, South Dakota

TDR/clc
22 September 1943

OPERATIONS ORDERS)
NUMBER 48)

In compliance with Unit Training Program, Headquarters, 452nd Bombardment Group (H), Office of the Operations Officer, 729th Bombardment Squadron (H), Office of the Operations Officer, Camp Rapid, Rapid City, South Dakota, the following Missions will be accomplished:

OFFICERS	CREW	TAKE-OFF	LAND	MISSION	PLANE
ALTHAUS, H.C. 2nd Lt.-P-PI GALE, A.B. 2nd Lt.-CP-CPI O'HARA, T.J. 2nd Lt.-N MC GUIRE, R.A. 2nd Lt.-B	HENNING, D.L. Sgt.-E VALLEY, J.J. Sgt.-AE KENDIG, G.O. Sgt.-R MAURAGIS, J.P. Sgt.-AR SUNZERI, D.V. Cpl.-X DELONG, F.J. Cpl.-X Rapid City AAB, S.D. to Ainsworth AAB, Neb.	0800	0930	T	0893
ALTHAUS, H.C. 2nd Lt.-P-PI GALE, A.B. 2nd Lt.-CP-CPI O'HARA, T.J. 2nd Lt.-N MC GUIRE, R.A. 2nd Lt.-B	HENNING, D.L. Sgt.-E VALLEY, J.J. Sgt.-AE KENDIG, G.O. Sgt.-R MAURAGIS, J.P. Sgt.-AR SUNZERI, D.V. Cpl.-X DELONG, F.J. Cpl.-X Ainsworth AAB, Neb. to Rapid City AAB, S.D.	0950	1355	T	0893
WILLIAMSON, C.J. 2nd Lt.-P-PN STOGSDILL, O.L. 2nd Lt.-CP-CPN CAMPBELL, W.J. 2nd Lt.-N MC KOWN, R.D. 2nd Lt.-B	PEDERSON, A.O. S/Sgt.-E MEINELT, C.E. Sgt.-AE ALVAROS, G.F. Sgt.-R NESS, R.E.-Sgt.-AR Rapid City AAB, S.D. to Ainsworth AAB, Neb.	1445	1615	T	0893

THIS PAGE IS UNCLASSIFIED

OFFICERS	CREW	TAKE-OFF	LAND	MISSION	PLANE
WILLIAMSON, G.J. 2nd Lt.-P-PN STOOSDILL, O.L. 2nd Lt.-CP-CPN CAMPBELL, W.J. 2nd Lt.-N KC KOWN, R.D. 2nd Lt.-B	PEDERSON, A.O. S/Sgt.-E MEINELT, G.E. Sgt.-AE ALVANOS, G.W. Sgt.-R NESS, R.E. Sgt.-AR	1640	1900	T	0893
	Ainsworth AAB, Neb to Rapid City AAB, S.D.				
WILLIAMSON, G.J. 2nd Lt.-P-PN STOOSDILL, O.L. 2nd Lt.-CP-CPN CAMPBELL, W.J. 2nd Lt.-N KC KOWN, R.D. 2nd Lt.-B	PEDERSON, A.O. S/Sgt.-E MEINELT, G.E. Sgt.-AE ALVANOS, G.W. Sgt.-R NESS, R.E. Sgt.-AR	1900	2050	T	0893
	Local Flying				
	For the Squadron Commander:				

TALMADGE D. REED
Captain, Air Corps,
Operations Officer.

OFFICIAL:

Talmadge D. Reed
TALMADGE D. REED
Captain, Air Corps,
Operations Officer.

THIS PAGE IS UNCLASSIFIED

730th Bomb Squadron (H)

21 August 1943: Oper. Orders #23, Local Mission.

22 August 1943: Oper. Orders #24, Local Mission.

23 August 1943: 1 Officer,-1st Lt Wm. F. Edmundson and 59 EM qualified at gunnery range, Cal.30, M1903. (SO#44-Par#1)
1 EM rptd for dy fr 17th BTOW, (SO#45Par#3)

24 August 1943 1 EM rptd for dy fr SLC (SO#44-Par#3).
Capt. Dain E. Wirt trfd to 452nd Bomb Gp Hqs fr the 730th Bomb Sq. (SO#45-Par4)/
29 EM rptd fr Ephrata,Wash. to 730th Bomb Sq. for dy. (SO#45-Par#7).
1st Lt Lewis P. Johnson trfd fr 452nd Gp Hqs to 730th Bomb Sq for dy.(SO#45-Par#4).

25 August 1943: 1 EM rptd to 730th Bomb Sq for dy fr 728th Bomb Sq.(SO #46-Par#3).

26 August 1943: 2 EM rptd to 730th Bomb Sq for dy fr SLC (SO#47-Par#3).
1st Lt Ralph S.Hayes Jr.,Sq. CO, was promoted to the rank of captain.
Major Rosen is aptd Custodian of Sq. funds in addition to his other duties. (Sq Orders#5).
VOCO of 24 August 1943 appointing 1st Lt Lewis P. Johnson, Operations Officer (primary) duty) vice Capt. Dain E. Wirt, are hereby confirmed and made a matter of record.

27 August 1943: Officers attended a Farewell Dance and Buffet Supper in honour of the 452nd Bomb Gp.
Oper. Order #25, Local Flight fr Rapid City to Grand Island and return.

28 August 1943: Lt. Vallee, Lt,.Houston, Lt Bird, S/Sgt Chochrek and S/Sgt Housman by train to Gieger Fld.Wash. to ferry A/C #5280 to Rapid City, South Dakota.

29 August 1943: 4 EM rptd to 730 Bomb Sq fr SLC for dy(SO#49-Par#2)

30 August 1943: 8 EM rptd to 730th Bomb Sq for dy fr Colo.Springs (SO#50-Par#3).

31 August 1943: 19 EM Qual.Ca.30, M1-1903 (SO#51-Par#2)
Major Edward A. Rosen detailed for Special Court Martial Board. (SO#51-Par#3)
Capt.Ralph S. Hayes detailed for Flight Checking Board. (SO#51-Par#4).
1 EM rptd fr SLC to 730th Bomb Sq for dy(SO#51- Par# 5.
Oper. Orders #27, Local Flight.

THIS PAGE IS UNCLASSIFIED

1 September 1943; 31 EM are required to participate in frequent and regular Aerial Flights eff. 1 Sept.1943. (SO#52-Par #8)
Pvt.Max I. Baker aptd to Pvt. first Class.(SO#6).
Oper. order #28, Local Flight.

2 September 1943; 8 EM advance in grade (SO#52-Par#1).
2 EM trfd to 730th Bomb Sq fr 728th Bomb Sq. for dy. (SO#52-Par#2).
1 EM trfd fr this Sq. to 452nd. Bomb Gp for dy. (SO#52-Par#2).
50 EM and officers rptd fr Ephrata, Wash. to 730th Bomb Sq. for dy. (SO#52-Par#4).
2 EM rptd for dy fr SLC to this Sq. (SO#53-Par#6)
2 EM rptd for dy fr SLX to this Sq. (SO#52-Par#7)
Oper. Orders#29, Test hop and acceptance check.

3 September 1943: 6 EM are to participate in regular and frequent Aerial Flights eff. 3 Sept. (SO#53-Par#6).
Pvt.Wm. Brookshire is aptd to Pfc. (Sq Orders #7)
Pfc William Brookshire is aptd mail clerk.

4 September 1943: Sgt. James Doherty is rd to the gr of Pvt. (SO#54-Par#5).
6 EM rptd to 730th Bomb Sq for dy fr SLC. (SO#54-Par#1).
Oper. Orders #30, Local Flying.

5 September 1943: Capt. Edward D. Landis has trfd fr Walla Walla, Wash to 730th Bomb Sq for dy. (SO#55-Par#1)
10 EM rptd to 730th Bomb Sq fr SLC(SO #55-Par#5)

6 September 1943: 2 EM rptd for dy to 730th Bomb Sq.fr SLC. (SO#57-Par#3).
22 EM qualified with Carbine, Cal. 30M1. (SO#57).
Oper. Orders#31, Local transition flight.

7 September 1943: 23 EM qualified on gunnery range with Carbine Cal.30 M1. (SO#57-Par#1).
2 EM rptd to 730th Bomb Sq for dy. fr SLC. (SO#57-Par#3)

8 September 1943: 2EM rptd to 730th Bomb Sq fr Gieger Fld, Wash. for dy. (SO#58-Par#3).
Lt. Walter P. Edmundson granted a 10 day lv Par#5.
1 EM trfd to 730th Bomb Sq. fr 729th Bomb Sq for dy. (Par#6)
1EM trfd to 730th Bomb Sq fr 731Bomb Sq for dy. (Par#6).

THIS PAGE IS UNCLASSIFIED

730th Bomb Squadron(H)

8 September 1943: 1 EM trfd fr 730th Bomb Sq to 729th Bomb Sq. for dy. Par#6.
1 EM trfd fr SLC to 730th Bomb Sq for dy.Par#7.
5 EM trfd fr Gieger Field, Wash. to 730th Bomb Sq for dy. Par. #8.
Major Rosen detailed for special Court Martial Board. (SO#59-Par#1).
1 EM trfd to 730th Bomb Sq. fr SLC for dy., Par#4.
Oper. Orders#33, Local Flight.

9 September 1943: Lt. Harmon Fyles in addition to his other duties is aptd acting Gp Int. Officer, during the absence of Lt JohnR. McCray.(SO#60-Par#4)/
Lt. John R. McCray is franted a 5 dy lv of absence.
Oper. Orders #34, Local Flight.

10 September 1943: Capt. Abner J. Barnum is trfd fr the 11th Wg SLC and assigned to 730th Bomb Sq.(SO#61-Par#3).
Lt. Feldman is trfd fr Gieger Fld to 730th Bomb Sq For dy.(INt. Officer) (Par#4).
2 EM trfd fr Ephrata, Wash to 730th Bomb Sq for dy. (Par#5).
oper. Orders#35, Local Flight.

11 September 1943: Oper. Orders#36, Local Mission.

12 September 1943: 4 EM trfd fr SLC to 730th Bomb Sq for dy (SO#63-Par#1).

13 September 1943: Oper. Orders #37, Local Mission.

14 September 1943: Operation. Orders #38,Local Mission.

15 September 1943: 15 EM qualified with Carbine, Cal.30M1. (SO#66).
Oper. Orders.#39, Local Flight.
Major Rosen is aptd Custodian of Classified Documents.(Sq Orders#9).
S/Sgt. Edgar W.Orman is aptd actg 1st Sgt during the temporary absence of 1st Sgt. E.E. Cotton. (Sq. Orders #9).

16 September 1943: The Intelligence section of the 730 th Bomb Sq. moved its offices to the Army Air Base at Rapid City,South Dakota, and set up an S-2 office.
Oper. Orders#40, Local Flight.

17 September 1943: Oper.Orders#41, Local Mission.

19 September 1943: Oper. Orders#43, Local Mission.

20 September 1943: Oper. Orders#44, Local Mission.

21 September 1943: Oper. Orders#45, Local Flight.

THIS PAGE IS UNCLASSIFIED

730th Bomb Sqdn (H) 452nd Bomb Gp (H)
Office of the Operations Officer
Camp Rapid, Rapid City, South Dakota

21 August 1943.

OPERATIONS ORDER)
:
NUMBER 23)

In compliance with Unit Training Program, Hdqs., 452nd Bombardment Group (H), Office of the Operations Officer, 730th Bombardment Squadron (H), Office of the Operations Officer, the following missions will be accomplished:

OFFICERS	CREW	TAKE-OFF	LAND	MISSION	SHIP NO.
Hayes, R.S. Lt. P Vallee, J.H. Lt. CP Bird, D.B. Lt. N Terhaar, J. Lt X Hayes, J.H. Lt X Slamin, Lt. X	McGuire, W.H. S/Sgt E Hausman, R.F. S/Sgt R Brownell, A. R. Cpl X Bordeaux, W.W. Cpl X	1400	1700	T	5117

THIS PAGE IS UNCLASSIFIED

730th Bombardment Sqdn (H) 452nd Bomb Gp (H)
Office of the Operations Officer
Camp Rapid, Rapid City, South Dakota

22 August 1943

OPERATIONS ORDER)
:
NUMBER 24)

In compliance with Unit Training Program, Headquarters, 452nd Bombardment Group (H), Officer of the Operations Officer, 730th Bombardment Squadron (H), Office of the Operations Officer, the following missions will be accomplished.

OFFICERS	CREW	TAKE-OFF	LAND	MISSION	SHIP NO.
Hayes, R.S. Lt P Vallee, J.H. Lt CP Bird, D.B. Lt N Jerimbinsky, S. Lt. X Hayes, J.H. Lt. X Slanin, Lt. X	McGurie, W.H. S/Sgt E Hausman, R.F. S/Sgt R Brunell, A.R. Cpl X Bordeaux, W.W. Cpl X	1800	2100	T	5117

Local Mission

DAIN E. WIRT,
1st Lt., Air Corps,
Operations Officer.

THIS PAGE IS UNCLASSIFIED

730th Bomb Sqdn (H) 452nd Bomb Gp (H)
Office of the Operations Officer
Camp Rapid, Rapid City, South Dakota.

27 August 1943

OPERATIONS ORDER)
:
NUMBER 75)

In compliance with Unit Training Program, Hdqts., 452nd Bombardment Group (H), Office of the Operations Officer, 730th Bombardment Squadron, Office of the Operations Officer, The following missions will be Accomplished:

OFFICERS	CREW	TIME-OFF	LAND	MISSION	SHIP NO
Vallee, J.H. Lt. CD	Checarek, W.J. S/Sgt E	0835	1035	T	5117
Houston, F.L. Lt. P&CP	Robertson, E.H. S/Sgt AE	1340	1600	T	5117
Johnson, L.P. LT. P&CP	Dixon, I.C. S/Sgt G				
Bird, D.B. Lt. N	Moravec, C. S/Sgt X				
Ganas, U.M. Lt. B	Vivian, J. S/Sgt X				
	Hopkins, A. Cpl X				
	Haumann, J. S/Sgt X				

Local Flight from Rapid City to Grand Island and return.

For the Commanding Officer:

LEWIS P. JOHNSON, JR.,
1st Lt., Air Corps,
Operations Officer.

OFFICIAL:

LEWIS P. JOHNSON, JR.,
1st Lt., Air Corps,
Operations Officer.

THIS PAGE IS UNCLASSIFIED

730TH BOMB SQDN (H) 452ND BOMB GP (H)
Office of the Operations Officer
Camp Rapid, Rapid City, South Dakota

30 August 1943

OPERATIONS ORDER)
:
NUMBER 26)

In compliance with Unit Training Program, Hdqts., 452nd Bombardment Group (H), Office of the Operations Officer, 730th Bombardment Squadron, Office of the Operations Officer, The following missions will be Accomplished:

OFFICERS	CREW	TAKE-OFF	LAND	MISSION	SHIP NO.
Howard, J.M. Capt. P&OP Johnson, L.P. Lt. P&OP Lanigan, V.C. Lt. N	Robinson, B.W. S/Sgt E Derr, W.J. S/Sgt E Vivian, J.H. S/Sgt X Rivera, M. T/Sgt X Borst, J.A. Pfc X Haggerty, G.W. S/Sgt R Happle, E.W. Civ.	0845	1100	T	5117

Local Flight

For the Commanding Officer:

LEWIS P. JOHNSON, JR.,
1st Lt., Air Corps,
Operations Officer.

OFFICIAL:
Lewis P. Johnson Jr.
LEWIS P. JOHNSON, JR.,
1st Lt., Air Corps,
Operations Officer.

THIS PAGE IS UNCLASSIFIED

730TH BOMB SQDN (H) 452ND BOMB GP (H)
Office of the Operations Officer
Camp Rapid, Rapid City, South Dakota

o 31 August 1943

OPERATIONS ORDER)
NUMBER 27)

In compliance with Unit Training Program, Hdqts., 452nd Bombardment Group (H), Office of the Operations Officer, 730th Bombardment Squadron, Office of the Operations Officer, The following missions will be accomplished:

OFFICERS	CREW	TAKE-OFF	LAND	MISSION	SHIP NO.
Vallee, J.H. Lt. P Haugton, F.L. Lt. CP Johnson, L.P. Lt. NP	Derr, W.J. S/Sgt E Hausman, R.F. S/Sgt RO	1320	1520	T	5117

Local Flight

For the Commanding Officer:

LEWIS P. JOHNSON, Jr.,
1st Lt., Air Corps,
Operations Officer.

OFFICIAL:

Lewis P. Johnson Jr.
LEWIS P. JOHNSON, JR.,
1st Lt., Air Corps,
Operations Officer.

THIS PAGE IS UNCLASSIFIED

730TH BOMB SQ (H) 452ND BOMB GP (H)
Office of the Operations Officer
Camp Rapid, Rapid City, South Dakota

1 September 1943

OPERATIONS ORDER)
NUMBER 28)

In compliance with Unit Training Program, Headquarters, 452nd Bombardment Group (H), Office of the Operations Officer, 730th Bombardment Squadron (H), Office of the Operations Officer, the following missions will be accomplished:

OFFICERS	CREW	TAKE-OFF	LAND	MISSION	PLANE NO.
Hayes, R.S. Capt P Vallee, J.H. Lt CD Houston, F.L. Lt CP Bird, D.E. Lt. N Brackbill, R.M.Lt X	Chechrek, W.S S/Sgt E Derr, W.J. S/Sgt AE Hausman, R.F. S/Sgt R	0730	1030	T	5117
Hayes, R.S. Capt P Johnson, L.P Lt CD Vallee, J.H. Lt AR Houston, F.L. Lt. CP Bird, D.E. Lt. N	Chechrek, W.S. S/Sgt E Wales, E.L. Sgt R Haggerty, C.W. S/Sgt AR Dixon, I.C. S/Sgt G Doherty, J.J. Sgt G Schultz, G.H. Sgt X Brown, C.A. Cpl X	1930	2215	T	5117

Local Flight From Rapid City Army Air Base.

By order of the Squadron Commander:

LEWIS P. JOHNSON, JR.,
1st Lt., Air Corps,
Operations Officer.

OFFICIAL:
Lewis P. Johnson Jr.
LEWIS P. JOHNSON, JR.,
1st Lt., Air Corps,
Operations Officer.

2477

THIS PAGE IS UNCLASSIFIED

730TH BOMB SQ (H) 452ND BOMB GP (H)
Office of the Operations Officer
Camp Rapid, Rapid City, South Dakota

2 September 1943

OPERATIONS ORDER)
NUMBER 29)

In compliance with Unit Training Program, Headquarters, 452nd Bombardment Group (H), Office of the Operations Officer, 730th Bombardment Squadron (H), Office of the Operations Officer, the following missions will be accomplished:

OFFICER	CREW	TAKE-OFF	LAND	MISSION	PLANE NO.
Vallee, J.H. Lt. P Houston, F.L. Lt. CP Bird, D.E. Lt. N	McGuire, W.H. S/Sgt E	1815	1930	T	5280

TEST HOP AND ACCEPTANCE CHECK.

By order of the Squadron Commander:

LEWIS P JOHNSON, JR.,
1st Lt., Air Corps,
Operations Officer.

OFFICIAL:

Lewis P. Johnson, Jr.
LEWIS P. JOHNSON, JR.,
1st Lt., Air Corps,
Operations Officer.

THIS PAGE IS UNCLASSIFIED

730TH BOMB SQ (H) 452ND BOMB GP (H)
Office of the Operations Officer
Camp Rapid, Rapid City, South Dakota

LPJ/lig

4 September 1943.

OPERATIONS ORDER)

NUMBER 30)

In compliance with Unit Training Program, Headquarters, 452nd Bombardment Group (H), Office of the Operations Officer, 730th Bombardment Squadron (H), Office of the Operations Officer, the following missions will be accomplished:

OFFICERS	CREW	TAKE-OFF	LAND	MISSION	PLANE NO.
Johnson, L.P. Lt IP Stephens, F.S. Lt CP Mary, W.H. Lt CP Stevenson, R.L. CP Sute, A. Lt CP	Happle, R.F. Civ.	0730	1130	T	5117
	1st Flight Formation Flying Local.				
Vallee, J.H. Lt IP Hartman, E.R. Lt P Mittman, A. Lt P Brennan, R.O. Lt P Doldner, S. Lt X Retenson, F.W. Lt X Houston, F.L. Lt CP Mower, L. Lt X	Bayless, D.C. Cpl X Runnels, J. Cpl X	0730	1130	T	5280
	2nd Flight Formation Flying Local.				

By order of the Squadron Commander:

LEWIS P. JOHNSON, Jr.,
1st Lt, Air Corps,
Operations Officer.

OFFICIAL:

LEWIS P. JOHNSON, Jr.,
1st Lt, Air Corps,
Operations Officer.

2479

THIS PAGE IS UNCLASSIFIED

730TH BOMB SQ (H) 452ND BOMB GP (H)
Office of the Operations Officer
Camp Rapid, Rapid City, South Dakota

LP3/Sgt

6 September 1943.

OPERATIONS ORDER)
:
NUMBER 31)

In compliance with Unit Training Program, Headquarters, 452nd Bombardment Group (H), Office of the Operations Officer, 730th Bombardment Squadron (H), Office of the Operations Officer, the following missions will be accomplished:

OFFICERS	CREW	TAKE-OFF	LAND	MISSION	SHIP NO.
Hayes, R.S. Capt.IP Mittman, A. Lt. QD,P. Betenson, F.W. Lt.CP Dillingham, B. Lt. N Armstrong, M.L. Lt.B	Robertson, B.W. S/Sgt IE Owens, C.H. Sgt E. Haggerty, G.W. S/Sgt IR Spiliotis, J. Pfc V. Nihiser, A. Sgt G. Wilmot, G.H. Sgt, AG McDowell, C.G. Sgt AG. Local Transition Flight.	0700 0905	0900 1105	T T	5117 5117
Johnson, L.P. Lt.IP Brennan,R.J. Lt.QD,P Mower, L. Lt. CP. Olson, J.M. Lt. N. Swieroz, R.F. Lt. B.	Stern, L.F. S/Sgt E. Purcell, W.R. CPL. AE Weltzien, M.F. Sgt R. Engeman, J.C. Cpl. AR Bean, H. Sgt. G. Cole, Z.R. Sgt AG Local Transition Flight.	1330	1730	T	5117
Vallee, J.H. Lt.IP Hartman, A.R.Lt. P Goldner,S. Lt. CP Kordatsky, H.W.Lt. B Buyer, M. Lt. N.	Pate, A.A. Sgt AE Chochrek, W.S. S/Sgt E. Wales, E.L. Sgt R. Haddad, J. Pfc. AR. Burrough, M.L. Cpl. G. Wolcott, W.E. S/Sgt G. Elias, L.E. Sgt. G. Local Transition Flight.	0715	1100	T	5117

2480

THIS PAGE IS UNCLASSIFIED

OPERATIONS ORDER 31 CONTINUED:

Vallee, J.H. Lt. IP	Chochrek, W.S. S/Sgt E.	1315	1725	T. 5280
Stevenson, R.L. Lt. P	Wales, E.L. Sgt R.			
Sute, A. Lt. OP	Drake, E.T. S/Sgt AE.			
Maher, W. T. Lt. N	Hearn, R.E. Sgt AR			
Driver, J.I. Lt. B.	Camp, L.R. S/Sgt AR			
	Howell, C.E. Pfc G.			
	Fisher, W. Sgt. G.			

Local Transition Flight.
By order of the Squadron Commander:

LEWIS P. JOHNSON, JR.,
1st Lt., Air Corps,
Operations Officer.

OFFICIAL:

LEWIS P. JOHNSON, JR.,
1st Lt., Air Corps,
Operations Officer.

THIS PAGE IS UNCLASSIFIED

730TH BOMB SQ (H) 452ND BOMB GP (H)
Office of the Operations Officer.
Camp Rapid, Rapid City, South Dakota

LPJ/ggt

7 September 1943.

OPERATIONS ORDER)
NUMBER 32)

In compliance with Unit Traning Program, Headquarters, 452nd Bombardment Group (H), Office of the Operations Officer, 730th Bombardment Squadron (H), Office of the Operations Officer, the following missions will be accomplished:

OFFICERS	CREW	TAKE-OFF	LAND	MISSION	SHIP NO.
Vallee, J.H. Lt. IP Stephens, F.S. Lt. P Mary, W.H. Lt. CP Levin, I. Lt. N	Chochrek, W.S. S/Sgt E Brown, W.S. Sgt AE Wales, E.L. Sgt R Benjamin, F.T. Sgt AR Mathews, E.F. Sgt AEG Turner, H.E. Cpl G LaFrance, J.F. Sgt G Petri, S. Sgt G	0730 1020	0900 1120	T T	5117 5117
	Local Transition Flight				
Johnson, L.P. Lt. IP Mitiman, A. Lt. P Betenson, F.W. Lt. CP Dillingham Lt. N.	Robertson, W.B. S/Sgt E Hopkins, J.J. Sgt AE Wales, E.L. Sgt R. Spiliotis, J. Pfc. AR McDowell, C. Sgt AR Nihiser, A. Sgt AG Wilmot, C. Sgt G.	1315	1715	T	5117
	Local Transition Flight				

By order of the Squadron Commander:

LEWIS P. JOHNSON, JR.,
1st Lt., Air Corps,
Operations Officer.

OFFICIAL:

LEWIS P. JOHNSON, JR.,
1st Lt., Air Corps,
Operations Officer.

THIS PAGE IS UNCLASSIFIED

730TH BOMB SQ (H) 452ND BOMB GP (H)
Office of the Operations Officer
Camp Rapid, Rapid City, South Dakota

LPJ/llg

8 September 1943.

OPERATIONS ORDER)
:
NUMBER 33)

In compliance with Unit Training Program, Headquarters, 452nd Bombardment Group (H), Office of the Operations Officer, 730th Bombardment Squadron (H), Office of the Operations Officer, the following missions will be accomplished:

OFFICERS	CREW	TAKE-OFF	LAND	MISSION	PLANE NO.
Hayes, R.S. Capt. IP Vallee, J.H. Lt. P Houston, F.L. Lt. CP Bird, D.B. Lt. N	Chochrek, W.S. S/Sgt E Robertson, B.W. S/Sgt AE Wales, E.L. Sgt R Haggerty, G.W. S/Sgt AR Dixon, I.C. S/Sgt AG Doherty, J.J. Pvt AG Local Night Transition Flight	1830	2030	T	5117
Hartman, E.R. Lt. P Goldner, S. Lt. CP Byer, M.J. Lt. N	Pate, A.A. Sgt E Popielski, F.J. Sgt AE Haddad, J. Pfc V Burrough, M.L. Cpl AV Wolcott, W.E. S/Sgt AG Elias, L.E. Sgt AAG Local Transition Flight	0730	1110	T	5117
Stevenson, R.L. Lt. P Sute, A. Lt. CP Maher, W.T. Lt. N	Hampton, R.C. Sgt E Drake, E.T. S/Sgt AE Hearn, R.E. Sgt R Camp, L.R. S/Sgt AR Fischer, W.C. Sgt AG Howell, C.C. Pfc AG Local Transition Flight	1330	1700	T	5117

2483

THIS PAGE IS UNCLASSIFIED

Operations Order 33 Continued.

By order of the Squadron Commander:

LEWIS P. JOHNSON, JR.,
1st Lt., Air Corps,
Operations Officer.

OFFICIAL:

LEWIS P. JOHNSON, JR.,
1st Lt., Air Corps,
Operations Officer.

THIS PAGE IS UNCLASSIFIED

730TH BOMB SQ (H) 452ND BOMB GP (H)
Office of the Operations Officer
Camp Rapid, Rapid City, South Dakota LPJ/lig

9 September 1943.

OPERATIONS ORDER)
NUMBER 34)

In compliance with Unit Training Program, Headquarters, 452nd Bombardment Group (H), Office of the Operations Officer, 730th Bombardment Squadron (H), Office of the Operations Officer, the following missions will be accomplished:

OFFICERS	CREW	TAKE-OFF	LAND	MISSION	PLANE NO.
Stevenson, R.L. Lt. CP Sute, A. Lt. P Driver, J.I. Lt. B Maher, W.T. Lt. N	Hampton, R. C. Sgt E Drake, E.T. S/Sgt AE Hearn, R.E. Sgt R Camp, L.R. S/Sgt AR Fischer, W.C. Sgt AG Howell, C.C. Pfc AG Local Transition Flight	0730	1100	T	5117
Stephens, F.S. Lt. P Mary, W.E. Lt. CP Levin, I. Lt. N Glass, M.E. Lt. B	Brown, W.D. Sgt E Matthews, E.F. Sgt E Benjamin, F.T. Sgt R Petri, S. Sgt R LaFrance, J.F. Sgt G Turner, H.E. Cpl G Prichard, J. Sgt X Local Transition Flight	0800	1050	T	5280
Vallee, J.H. Lt. P Houston, F.L. Lt. CP Ganas, G.B. Lt. B	Chochrek, W.S. S/Sgt E Robertson, B.W. S/Sgt AE Wales, E.L. Sgt R Haggerty, G.W. S/Sgt AR Dixon, I.C. S/Sgt G Doherty, J.J. Pvt G Local Transition Flight	1315	1715	T	5280

2485

THIS PAGE IS UNCLASSIFIED

Operations Order 34 Continued.

Mittman, A. Lt. P Betenson, F.W. Lt. CP Armstrong, M.L. Lt. B Dillingham, B.T. Lt. N	Hopkins, J.J. Sgt AE Owens, C.H. Sgt AE Spiliotis, J. Pfc R Nihiser, A. Sgt AG Wilmot, C.H. Sgt AG McDowell, C.G. Sgt G	1315	1715	T	5117

Local Transition Flight

Hartman, E.R. Lt. P Goldner, S. Lt. CP Kordatzky, H.W. Lt. B Byer, M.J. Lt. N	Pate, A.A. Sgt E Popielski, F.J. Sgt AE Haddad, J. Pfc V Burrough, M.L. Cpl AV Wolcott, W.E. S/Sgt AG Elias, L.E. Sgt AG Orman, A.W. S/Sgt X Hougen, J.H. Pfc X Box, J.D. Pvt X	1815	2015	T	5117

Local Night Transition Flight

Brennan, R.J. Lt. CP Mower, L. Lt. P Olson, J.M. Lt. N Swiercz, R.F. Lt. B	Stern, L.E. S/Sgt E Purcell, W.R. Cpl AE Weltzien, M.F. Sgt R Engeman, J.C. Cpl AR Bean, H. Sgt G Cole, Z.R. Sgt AG Kennedy, C.E. Pfc X Brookshire, W.D. Pfc X	1815	2215	T	5280

Local Night Transition Flight

By order of the Squadron Commander:

Lewis P. Johnson Jr.
LEWIS P. JOHNSON, JR.,
1st Lt., Air Corps,
Operations Officer.

OFFICIAL:

Lewis P. Johnson Jr.
LEWIS P. JOHNSON, JR.,
1st Lt., Air Corps,
Operations Officer.

THIS PAGE IS UNCLASSIFIED

730TH BOMBARDMENT SQUADRON (H)
Office of the Operations Officer
Camp Rapid, Rapid City, South Dakota

LPJ/zat

10 September 1943

OPERATIONS ORDER)
NUMBER 35)

In compliance with Unit Training Program, Headquarters, 452nd Bombardment Group (H), Office of the Operations Officer, 730th Bombardment Squadron (H), Office of the Operations Officer, the following missions will be accomplished:

OFFICERS	CREW	TAKE-OFF	LAND	MISSION	SHIP NO.
Valles, J.H. Lt. P Houston, F.L. Lt. Cp Canan, U.B. Lt. B.	Wales, E.L. Sgt R Chochrek, W.S. S/Sgt E Robertson, R.H. S/Sgt E Haggerty, G. S/Sgt AR Doherty, J.S. Pvt AG Dixon, I.C. S/Sgt AG	0720	1120	T	5280
	Local Mission, Familiarisation and Instruments.				
Hartman, E.R. Lt. P Goldner, S. Lt. CP Byer, M.J. Lt. N Kordatzky, H.W. Lt. N	Pate, A.A. Sgt. E Popielski, F.J. Sgt AE Haddad, J. Pfc R Burrough, M.L. Cpl AR Wolcott, W.E. S/Sgt AG Elias, L.E. Sgt AG Hoffman, R.K. S/Sgt X Happle, E.W. Civ. X	1345	1715	T	5280
	Local Mission, Familiarization and Instruments.				
Stephens, F.S. Lt.P Mary, W.E.Jr. Lt.CP Levin, I. Lt. N	Brown, W.D. Sgt E Matthews, E.F. Sgt AE Benjamin, F.T. Sgt R Petri, S. Sgt AR LaFrance, J.F. Sgt G Turner, H.E. Cpl G	1815	2015	T	5280
	Local Mission , Familiarization and Instruments.				
Mittman, A. Lt. P Betenson, F.N. Lt.CP Armstrong, M.L. Lt. B Dillingham, B.T. Lt. N	Hopkins, J.J. Sgt E Owens, C.H. Sgt E Spiliotis, J. Pfc R Nihiser, A. Sgt AG Wilmot, G.H. Sgt AG McDowell, C.G. Sgt G	0715	1115	T	5117

2487

THIS PAGE IS UNCLASSIFIED

Local Mission, Familiarization and Instruments.

By order of the Squadron Commander:

LEWIS P. JOHNSON, JR.,
1st Lt., Air Corps,
Operations Officer.

OFFICIAL:

LEWIS P. JOHNSON, JR.,
1st Lt., Air Corps,
Operations Officer.

THIS PAGE IS UNCLASSIFIED

730TH BOMB SQ (H) 452ND BOMB GP (H)
Office of the Operations Officer
Camp Rapid, Rapid City, South Dakota

LPJ/lig

OPERATIONS ORDER)
NUMBER 37)

13 September 1943

In compliance with Unit Training Program, Headquarters, 452nd Bombardment Group (H), Office of the Operations Officer, 730th Bombardment Squadron (H), Office of the Operations Officer, the following missions will be accomplished:

OFFICERS	CREW	TAKE-OFF	LAND	MISSION	PLANE NO.
Johnson, L.P. Lt IP Hartman, E.R. Lt P Goldman, S. Lt CP Eyer, [illegible]J. Lt N Kordatzky, H.[illegible]. Lt B	Pate, A.A. Sgt E Popielski, F.J. Sgt AE Haddad, J. Pfc V Burrough, M.L. Cpl AV Wolcott, W.E. S/Sgt AG Klias, L.E. Sgt AG Hoffman, B.E S/Sgt X	0710	1110	T	5117
	Local Mission, Familiarization and Instruments.				
Brennan, R.J. Lt P Mower, L. Lt CP Olson, J.M. Lt N Swierez, R.F. Lt B	Stern, L.F. S/Sgt E Purcell, W.R. Cpl AE Weltzien, M.F. Sgt R Engeman, J.C. Cpl AR Benn, H. Sgt G Cole, Z.R. Sgt AG Adams, I.R. S/Sgt F	0730	1100	T	5280
	Local Mission, Familiarization and Instruments.				
Hayes, R.S. Capt IP Vallee, J.H. Lt P Houston, F.L. Lt CP Canas, U.B. Lt B	Wales, K.L. Sgt R Haggerty, G.W. S/Sgt AR Doherty, J.J. Pvt AG Steimer, R. Sgt F Hopkins, D.W. Pfc X	1300	1500	T	5280
	Local Mission, Familiarization and Instruments.				

THIS PAGE IS UNCLASSIFIED

Operation Order Number 37 Continued.

Mittman, A. Lt P Betenson, F.W. Lt CP Armstrong, M.L. Lt B Dillingham, B.T. Lt N	Hopkins, J.J. Sgt E Owens, C.H. Sgt AE Spiliotis, J. Pfc V McDowell, C.G. Sgt G Mihiser, A. Sgt AG Wilmot, C.H. Sgt G Rivera, M. T/Sgt X	1355	1755	T	5117

Local Mission, Familiarization and Instruments.

Vallee, J.H. Lt P Houston, F.L. Lt CP Gamas, U.B. Lt B	Robertson, B.A. S/Sgt E Wales, E.L. Sgt R Haggerty, G.W. S/Sgt AR Doherty, J.J. Sgt G Stiener, R. Sgt X	1600	1800	T	5280

Local Mission, Familiarization and Instruments.

Stephens, F.S. Lt P Mary, W.H. Lt CP Levin, I. Lt N Glass, M.E. Lt B	Brown, W.D. Sgt E Matthews, E.F.Sgt E Benjamin, F.T. Sgt R Petri, S. Sgt AR LaFrance, J.F. Sgt G Turner, H.E. Cpl G	1830	2035	T	5117

Local Night Mission , Familiarization and Instruments.

Stevenson, R.L. Lt P Sute, Anthony, Lt CP Driver, J.I. Lt B Maher, W.T. Lt N	Hampton, R.C. Sgt E Drake, E.T. S/Sgt AE Hearn, R.E. Sgt R Camp, L.R. S/Sgt AR Fischer, W.C. Sgt G Howell, C.E. Pfc AG	1830	2045	T	5280

Local Night Mission, Familiarization and Instruments.

By order of the Squadron Commander:

LEWIS P. JOHNSON, JR.,
1st Lt., Air Corps,
Operations Officer.

OFFICIAL:

LEWIS P. JOHNSON, JR.,
1st Lt., Air Corps,
Operations Officer.

THIS PAGE IS UNCLASSIFIED

730TH BOMB SQ (H) 452ND BOMB GP (H)
Office of the Operations Officer
Camp Rapid, Rapid City, South Dakota LPJ/11g

15 September 1943.

OPERATIONS ORDER)
:
NUMBER 39)

In compliance with Unit Training Program, Headquarters, 452nd Bombardment Group (H), Office of the Operations Officer, 730th Bombardment Squadron (H), Office of the Operations Officer, the following missions will be accomplished:

OFFICERS	CREW	TAKE-OFF	LAND	MISSION	PLANE NO.
Stevenson, R.L. Lt P Sute, A. Lt CP Driver, J.I. Lt B Maher, W.T. Lt N	Hampton, R.C. Sgt E Drake, E.T. S/Sgt AE Hearn, R.E. Sgt R Camp, L.R. S/Sgt AR Fischer, W.C. Sgt G Howell, C.E. Pfc AG	0700	1115	T	5280
	Local Mission, Familiarization and Instruments.				
Stephens, F.S. Lt P Mary, W.H. Lt CP Levin, I. Lt N Glass, M.E. B	Brown, W.D. Sgt E Matthews, E.F. Sgt AE Benjamin, F.T. Sgt R Petri, S. Sgt R LaFrance, J.F. Sgt G Turner, H.E. Cpl AG Hoffman, B.K. S/Sgt X	0710	1115	T	5117
	Local Mission, Familiarization and Instruments.				
Brennan, R.J. Lt P Mower, L. Lt CP Olson, J.M. Lt N Swierca, R.F. Lt B	Stern, L.F. S/Sgt E Purcell, W.R. Cpl AE Weltzien, M.F. Sgt R Engeman, J.C. Cpl AR Bean, H. Sgt G Cole, Z.R. AG	1300	1700	T	5117
	Local Mission, Familiarization and Instruments.				

THIS PAGE IS UNCLASSIFIED

Operations Order Number 39 Continued.

Hartman, E.R. Lt P Goldner, S. Lt CP Byer, M.J. Lt N Kordatzky, H.W. Lt B	**Pate**, A.A. Sgt E Haddad, J. Pfc V Burrough, M.L. Cpl AV Wolcott, W.E. S/Sgt AG Elias, L.E. Sgt AG Weiner, B.S. Pfc X Schumacher, R. Pfc X	1355	1710	T	5280

Local Mission, Familiarization and Instruments.

Johnson, L.P. Lt IP Vallee, J.H. Lt P **Houston**, F.L. Lt CP	**Robertson**, B.W. S/Sgt E **Haggerty**, G.W. S/Sgt R **Doherty**, J.J. Pvt G **Hannon**, E.T. Cpl X **Schiller**, E.J. Pfc X	1815	2215	T	5280

Local Night Mission, Familiarization and Instruments.

Littman, A. Lt P Botenson, F.W. Lt CP Armstrong, M.L. Lt B Dillingham, B.T. Lt N	Hopkins, J.J. Sgt E **Owens**, C.H. Sgt AE **McDowell**, C.G. Sgt R **Nihiser**, A. Sgt G **Wilmot**, G.H. Sgt AG	1815	2015	T	5117

Local Night Mission, Familiarization and Instruments.

By order of the Squadron Commander:

LEWIS P. JOHNSON, JR.,
1st Lt., Air Corps,
Operations Officer.

OFFICIAL:

Lewis P. Johnson Jr.

LEWIS P. JOHNSON, JR.,
1st Lt., Air Corps,
Operations Officer.

THIS PAGE IS UNCLASSIFIED

730th [illegible] (H) 452nd [illegible] (H)
Office of the Operations Officer
Camp Rapid, Rapid City, South Dakota LAJ/jah

16 September 1943.

OPERATIONS ORDER)
NUMBER 40)

In compliance with Unit Training Program, Headquarters, 452nd Bombardment Group (H), Office of the Operations Officer, 730th Bombardment Squadron (H), Office of the Operations Officer, the following missions will be accomplished:

OFFICERS	CREW	TAKE-OFF	LAND	MISSION	PLANE NO.
Stephens, F.S. Lt P Macy, W.H. Lt CP Levin, I. N	Brown, K.D. Sgt E Matthews, L.F. Sgt E Benjamin, F.T. Sgt R Petri, S. Sgt G LaFrance, J.F. Sgt G Turner, H.E. Cpl G Local Mission, Familiarization and Instruments.	1810	2010	T	5117
Stevenson, R.L. Lt P Sute, A. Lt CP Driver, J.I. Lt B Maher, W.T. Lt N	Hampton, R.C. Sgt E Drake, E.T. S/Sgt AE Hearn, R.E. Sgt R Camp, L.R. S/Sgt AR Fischer, W.C. Sgt G Howell, C.E. Pfc AG Craver, E.J. Cpl X Local Mission, Familiarization and Instruments.	1810	2230	T	5280
Brennan, R.J. Lt P Mower, L. Lt CP Olson, J.M. Lt N Swierez, R.F. Lt B	Stern, L.F. S/Sgt E Purcell, W.R. Cpl AE Weltzien, M.F. Sgt R Engeman, J.C. Cpl AR Bean, H. Sgt G Cole, Z.R. AG Local Mission, Familiarization and Instruments.	0700	0930	T	5117
Hartman, E.R. Lt P Goldmar, S. Lt CP Byer, M.J. Lt N Kordatzky, H.W. Lt B Vallee, J. Lt P	Pate, A.A. Sgt E Haddad, J. Pfc V Burrough, W.L. Cpl AV Wolcott, W.E. S/Sgt AG Elias, L.C. Sgt AG Popielski, F.J. Sgt AE Local Mission, Familiarization and Instruments.	0700	1120	T	5280

THIS PAGE IS UNCLASSIFIED

Operations Order Number 40 Continued.

Hayes, W. F. Capt P	Hopkins, J.J. Sgt	1315	1615	T	5117	
Hittman, A. Lt	Owens, C.H. Sgt					
Peterson, F.A. 1tCP	McDowell, C.C. Sgt					
Armstrong, .L. Lt B	Bihiser, A. Sgt C					
Pillingham, B.T. Lt N	Wilmot, C.H. Sgt N					
	Dorland, D.H. Cpl X					
	Schumacher, R.C. X					
	Haggerty, G.E. S/Sgt V					

Local Mission, Familiarization and Instruments.

Vallee, J.H. Lt P	Stern, L.F. S/Sgt	0930	1100	T	5117	
Brennan, E.J. Lt P	Purcell, W.F. Cpl AE					
Egger, L. Lt C	Seltzlen, M.F. Sgt R					
Dixon, J.F. Lt N	Engeman, J. C. Col AR					
Swigrez, E.F. Lt B	Bean, H. Sgt G					
	Cole, C.H. Sgt AG					

Local Mission Familiarization and Instruments.

Vallee, J.H. P Lt	McGuire, W.H. S/Sgt L	1300	1500	T	5200	
Houston, P.L. 2/Lt	Doherty, J.J. Pvt G					
Bird, .B. Lt N	Haggerty, G.E. S/Sgt R					
Ganas, U.R. Lt B	Wales, E.L. Sgt E					
	Thompson, G.E. Sgt X					
	Cole, V. Cpl X					
	Reaves, H. Pfc X					

Local Mission, Familiarization and Instruments.

By order of the Squadron Commander:

LEWIS P. JOHNSON, JR.,
1st Lt., Air Corps,
Operations Officer.

OFFICIAL:

Lewis P. Johnson Jr.
LEWIS P. JOHNSON, JR.,
1st Lt., Air Corps,
Operations Officer.

THIS PAGE IS UNCLASSIFIED

730TH BOMB SQ (H) 452ND BOMB GP (H)
Office of the Operations Officer
Camp Rapid, Rapid City, South Dakota

LPJ/jah

17 September 1943.

OPERATIONS ORDER)
:
NUMBER 41)

In compliance with Unit Training Program, Headquarters, 452nd Bombardment Group (H), Office of the Operations Officer, 730th Bombardment Squadron (H), Office of the Operations Officer, the following missions will be accomplished:

OFFICERS	CREW	TAKE-OFF	LAND	MISSION	PLANE NO.
Mittman, A. Lt P. Betenson, F.W. Lt CP Armstrong, M.L. Lt B Dillingham, B.T. Lt N	Hopkins, J.J. Sgt E Owens, C.H. Sgt E Spiliotis, J. Pfc V McDowell, C.G. Sgt R Nihiser, A. Sgt G Wilmot, C.H. Sgt G Meyer, R.L. Sgt X Faden, A.L. Pfc X	0810 1310	1310 1400	T T	5117 5117
	Local Mission, Instruments, Formations, Simulated Bomb. Runs.				
Johnston, L.P. Lt IP Brennan, R.J. LtP Mower, L. Lt CP Olson, J.M. Lt N Swierez, R.F Lt B	Stern, L.F. S/Sgt E Purcell, W.R. Cpl AE Weltzien, M.F. Sgt R Engeman, J.C. Cpl AR Bean, H. Sgt G Cole, Z.R. Sgt AG	1500 1800	1730 2130	T T	5117 5117
	Local Mission, Instruments, Formations, Simulated Bomb Runs.				
Hartman, E.R. Lt P Goldner, S. Lt CP Byer, M.J. Lt N Kordatsky, H.W. Lt B	Pate, A.A. Sgt E Popielski, F.J. Sgt AE Haddad, J. Pfc V Burrough, M.L. Cpl AV Wolcott, W.E. S/Sgt AG Elias, L.E. Sgt AG Moss, E.F. Cpl X Marshall, A.J. Cpl X	0830	1030	T	5280
	Local Mission, Instruments, Formations, Simulated Bomb Runs.				
Vallee, J.H. Lt IP Stephens, F.S. Lt P Mary, W.H. Lt CP Levin, I. Lt N Glass, M.E. Lt B	Brown, W.D. Sgt E Matthews, E.F. Sgt E Benjamin, F.T. Sgt R Petri, S. Sgt R LaFrance, J.F. Sgt G Turner, H.E. Cpl G	1500	1720	T	5280

2495

THIS PAGE IS UNCLASSIFIED

Operations Order Number 41 Continued.

Vallee, J.H. Lt IP Stephens, F.S. Lt P Mary, W.H. Lt CP Levin, I. Lt N Glass, M.S. Lt B	Brown, W.J. Sgt E Matthews, Earl Sgt A Benjamin, F.T. Sgt R Petri, S. Sgt R LaFrance, J.F. Sgt G Turner, H.E. Cpl G	1800	2000	T	5280

Local Mission, Instruments, Formations, Simulated Bomb Runs.

Hartman, E.R. Lt P Goldner, S. Lt CP Byer, M.J. ~~Burroughy Nyby~~ Kordatzky, H.W.	Pate, A.A. Sgt E Popielski, F.J. Sgt AE Haddad, J. V Burrough, M.L. Cpl AV Wolcott, W.E. S/Sgt AG Elias, L.E. Sgt AG Moss, E.F. Cpl X Marshall, A.J. Cpl X	1050	1430	T	5280

Local Mission, Instruments, Formations, Simulated Bomb Runs.

By order of the Squndron Commander:

LEWIS P. JOHNSON, JR.,
1st Lt., Air Corps,
Operations Officer.

OFFICIAL:

Lewis P. Johnson Jr.
LEWIS P. JOHNSON, JR.,
1st Lt., Air Corps,
Operations Officer.

THIS PAGE IS UNCLASSIFIED

730TH BOMB SQ (H) 452ND BOMB GP (H)
Office of the Operations Officer
Camp Rapid, Rapid City, South Dakota

LPJ/jah

19 September 1943

OPERATIONS ORDER)
NUMBER 43)

In compliance with Unit Training program, Headquarters, 452nd Bombardment Group (H), Office of the Operations Officer, 730th Bombardment Squadron (H), Office of the Operations Officer, the following missions will be accomplished:

OFFICERS	CREW	TAKE-OFF	LAND	MISSION	PLANE NO.
Stephens, F.S. Lt P Mary, W.H. Lt CP Levin, I. Lt N Ganas, U.B. Lt B Glass, M.Z. Lt B Driver, J.I.	Brown, W.D. Sgt E Matthews, E.F. Sgt E Benjamin, F. Sgt R Petri, S. Sgt R LaFrance, J.F. Sgt G Turner, H.E. Cpl G	1720	2050	T	5280
	Local Mission, Instruments, Formations, Simulated Bomb Runs.				
Stephens, F.S.Lt P Mary, W.H. Lt CP Levin, I. Lt N Ganas, U.B. Lt B Glass M.E. Lt B Driver, J.I.	Brown, W.D. Sgt E Matthews, E.F. Sgt E Benjamin, F. Sgt R Petri, S. Sgt R LaFrance, J.F. Sgt G Turner, H.E. Cpl G	1500	1640	T	5280
	Local Mission, Instruments, Formations, Simulated Bomb Runs.				
Stevenson, R.L Lt P Sute, A. Lt CP Maher, W.T. Lt N	Hampton, R.C. Sgt E Drake, E.T. S/Sgt AE Hearn, R.E. Sgt R Camp, L.R. S/Sgt AR Fischer, W.C. Sgt G Howell, C.E. Pfc AG	1515	1700	T	5117
	Local Mission, Instruments, Formations, Simulated Bomb Runs.				
Stevenson, R.L.Lt P Sute, A. Lt CP Maher, W.T. Lt N	Hampton, R.C. Sgt E Drake, E.T. S/Sgt AE Hearn, R.E. Sgt R Camp, L.R. S/Sgt AR Fischer, W.C. Sgt G Howell, C.E. Pfc AG	1720	2020	T	5117
	Local Mission, Instruments, Formations, Simulated Bomb Runs.				

2497

THIS PAGE IS UNCLASSIFIED

Operations Order Number 41 Continued.

Officers	Crew	Take-Off	Land	Plane N.	Mission
Vallee, J.H. Lt P	Haddad, J. Pfc X	0900	0940	5280	T
Goldner, S. Lt CP	Gafford, L.E. S/Sgt E				
Byer, M.J. Lt N	Bradford, H.M. Cpl X				
Brackbill, R. Lt X	Moss, E. Cpl X				
	Dellague, G. Cpl X				
	Marshall, A. Cpl X				
	Paden, A. Pfc Cpl				

Local, Mission.

Brennan, R.J. Lt P	Stern, L.F. S/Sgt E	1130	1400	5117	T
Mower, L. Lt CP	Purcell, W.R. Cpl AE				
Olson, J.M. Lt N	Weltzien, M.F. Sgt R				
Swierez, R.F. Lt B	Engeman, J.C. Cpl AR				
	Bean, H. Sgt G				
	Cole, Z.R. Sgt AG				

Local Mission, Instruments, Formations, Simulated Bomb Runs.

Brennan, R.J. Lt P	Stern, L.F. S/Sgt E	0900	1130	5117	T
Mower, L. Lt CP	Purcell, W.R. Cpl AE				
Olson, J.M. Lt N	Weltzien, M.F. Sgt R				
Swierez, R.F. Lt B	Engeman, J.C. Cpl AR				
	Bean, H. Sgt G				
	Cole, Z.R. Sgt AG				

Local Mission, Instruments, Formations, Simulated Bomb Runs.

Hartman, E.R. Lt P	Pate, A.A. Sgt E	0950	1400	5280	T
Goldner, S. Lt CP	Popielski, F.J. Sgt AE				
Byer, M.J. Lt N	Haddad, J. Pfc V				
Kordatsky, R.N. Lt B	Burrough, M.L. Cpl AV				
	Wolcott, W.E. S/Sgt AG				
	Elias, L.E. Sgt AG				

Local Mission, Instruments, Formations, Simulated Bomb Runs.

By order of the Squadron Commander:

LEWIS P. JOHNSON, JR.,
1st Lt., Air Corps,
Operations Officer.

OFFICIAL: Lewis P. Johnson Jr. jpk
LEWIS P. JOHNSON, JR.,
1st Lt., Air Corps,
Operations Officer.

THIS PAGE IS UNCLASSIFIED

730TH BOMB SQ (H) 452ND BOMB GP (H)
Office of the Operations Officer
Camp Rapid, Rapid City, South Dakota

LPJ/11g

20 September 1943

OPERATIONS ORDER
NUMBER 44

In compliance with Unit Training Program, Headquarters, 452nd Bombardment Group (H), Office of the Operations Officer, 730th Bombardment Squadron (H), Office of the Operations Officer, the following missions will be accomplished:

OFFICERS	CREW	TAKE-OFF	LAND	MISSION	SHIP NO.
Stephens, F.S. Lt P Mary, W.H. Lt CP Levin, E. Lt N Glass, M.E. Lt B	Brown, W.D. Sgt E Matthews, E.F. Sgt AE Benjamin, F.T. Sgt R Petri, Sylvester Sgt AR LaFrance, J.F. Sgt G Turner, H.E. Cpl AG Local Flight	0800	0935	T	5280
Stephens, F.S. Lt P Mary, W.H. Lt CP Levin, I. Lt N Glass, M.E. Lt B	Brown, W.D. Sgt E Matthews, E.F. Sgt AE Benjamin, F.T. Sgt R Petri, Sylvester Sgt AR LaFrance, J.F. Sgt G Turner, H.E. Cpl AG Local Flight	1000	1350	T	5280
Stevenson H.L. Lt P Suto, A. Lt CP Driver, J.I. Lt B Maher, W.T. Lt N	Hampton, R.C. Sgt E Drake, E.T. S/Sgt AE Hearn, H.E. Sgt R Camp, L.R. S/Sgt AR Fischer, W.C. Sgt G Howell, C.E. Pfc AG Rivera, M. T/Sgt A Local Flight	1100	1230	T	5117

2499

THIS PAGE IS UNCLASSIFIED

Operations Order Number 45 Continued.

Stevenson, R.L. Lt P Sute, A. Lt CP Driver, J.I. Lt B Maher, R.T. Lt N	Hampton, R.C. Sgt E Drake, E.T. AE S/Sgt Hearn, R. E. Sgt R Camp, L.R. AR Fischer, W.C. Sgt G Howell, C.E. Pfc AG	1300	1435	T	5117

Local Flight

Brennan, R.J. Lt P Mower, L. Lt CP Olson, J.W. Lt N	Stern, L.F. S/Sgt E Purcell, W.R. CPL AE Woltzien, M.F. Sgt R Engeman, J.C. Cpl AR Bean, H. Sgt G Cole, E.R. Sgt AG	1500	2130	T	5280

Local Flight

Ittman, A. Lt P Peterson, F... Lt CP Armstrong, R.L. Lt B Dillingham, P.T. N	Hopkins, J. J. Sgt E Owens, C.H. Sgt AE Spiliotis, J. Pfc V Nihiser, A. Sgt AG Wilmot C.H. Sgt AG McDowell, C.G. Sgt G	1930	2400	T	5117

Local Night Flight

By order of the Squadron Commander:

LEWIS F. JOHNSON, JR.,
1st Lt., Air Corps,
Operations Officer.

OFFICIAL:

Lewis F. Johnson, Jr.
LEWIS F. JOHNSON, JR.,
1st Lt., Air Corps,
Operations Officer.

THIS PAGE IS UNCLASSIFIED

730TH BOMB SQ (H) 452ND BOMB GP (H)
Office of the Operations Officer
Camp Rapid, Rapid City, South Dakota

LPJ/lig

21 September 1943

OPERATIONS ORDER)

NUMBER 45

In compliance with Unit Training Program, Headquarters, 452nd Bombardment Group (H), Office of the Operations Officer, 730th Bombardment Squadron (H), Office of the Operations Officer, the following missions will be accomplished:

OFFICERS	CREW	TAKE-OFF	LAND	MISSION	PLANE NO.
Vallee, J.H. Lt IP Hartman, E.R. Lt P Goldner, S. Lt CP Byer, M.J. Lt N Kordatzky, H.W. Lt B	Pate, A.A. Sgt E Popielski, F.J. Sgt AE Wales, E.L. Sgt IV Haddad, J. Pfc V Burrough, M.L. AV Wolcott, W.E. S/Sgt AG Elias, L.E. Sgt AG Local Flight Formation	0815	1410	T	5280
Johnson, L.P. Lt IP Mittman, A. Lt P Betenson, F.W. Lt CP Armstrong, M.L. Lt B Dillingham, B.T. Lt N	Hopkins, J.J. Sgt E Owens, C.H. Sgt AE Spiliotis, J. Pfc V Haggerty, G.W. S/Sgt V McDowell, C.G. Sgt R Nihiser, A. Sgt G Wilmot, G.H. Sgt AG Local Flight Formation	0830	1245	T	5117
Mittman, A. Lt P Betenson, F.W. Lt CP Armstrong, M.L. Lt B Dillingham, B.T. Lt N	Hopkins, J.J. Sgt E Owens, C.H. Sgt AE Spiliotis, J. Pfc V Haggerty, G.W. S/Sgt V McDowell, C.G. Sgt R Nihiser, A. Sgt G Wilmot G.H. Sgt AG Local Flight Formation	1245	1400	T	5117

1

THIS PAGE IS UNCLASSIFIED

Operations Order Number 44 Continued.

Stevenson, R.L. Lt P Sute, A. Lt CP Driver, J.I. Lt B Maher, W.T. Lt N	Hampton, R.C. Sgt E Drake, E.T. S/Sgt AE Hearn, R.E. Sgt R Camp, L.R. S/Sgt AR Fischer, W.C. Sgt G Howell, C.E. Pfc AG	1450	1800	T	5117

Local Flight

Stephens, F.S Lt P Mary, W.M. Lt CP Levin, I. Lt N Glass, M.E. Lt B	Brown, W.D. Sgt E Matthews, E.F. Sgt AE Benjamin, F.T.Sgt R Petri, Sylvester, Sgt AR LaFrance, J.P. Sgt G Turner, H.E. Sgt AG	1500	1650	T	5280

Local Flight

Stevenson, R.L Lt P Sute, A. Lt CP Driver, J.I. Lt B Maher, W.T. N	Hampton, R.C. Sgt E Drake, E.T. S/Sgt AE Hearn, R.E. Sgt R Camp, L.R. S/Sgt AR Fischer, W.C. Sgt G Howell, C.E. Pfc AG	1930	2145	T	5117

Local Night Flight

By order of the Squadron Commander:

LEWIS P. JOHNSON, JR.,
1st Lt., Air Corps,
Operations Officer.

OFFICIAL:

Lewis P. Johnson, Jr.
LEWIS P. JOHNSON, JR.,
1st Lt., Air Corps,
Operations Officer.

2302

THIS PAGE IS UNCLASSIFIED

SEVEN HUNDRED AND THIRTY FIRST BOMBARDMENT SQUADRON (H)
OFFICE OF THE INTELLIGENCE OFFICER
Camp Rapid, South Dakota

25 September 1943

SUBJECT: Squadron Historical Report from August 21, 1943 to Sept 20, 1943

TO : Group Historical Officer.

21 August 1943 — 1 EM rptd and asgd to Sq (SO # 42, pl, Hq 452nd Bomb Gp, Camp Rapid, S.Dak., 21 August, 1943.)
1 EM, technician 5th class aptd cpl (SO # 42, p. 2, Hq 452nd Bomb Gp, Camp Rapid, S. Dak., 21 August, 1943.)
Local flying per Operations Order # 22.

22 August 1943 — 2nd Lt Lyle B. Scott asgd to Sq (SO # 43, p. 1, Hq 452nd Bomb Gp, Camp Rapid, S. Dak., 22 August 1943.)
29 EM rptd and asgd to Sq (SO # 43, p. 2, Hq 452nd Bomb Gp, Camp Rapid, S. Dak., 22 August, 1943.)

23 August 1943 — 40 EM qualify with Cal 30 M 1903 Rifle Course C (SO #44, p. 1, Hq 452nd Bomb Gp, Camp Rapid, S. Dak., 23 August. 1943.)

24 August 1943 — 1 EM asgd to Sq (SO # 45, p. 3, Hq 452nd Bomb Gp, Camp Rapid, S.Dak., 24 August 1943.)
Local flying per Operations Order # 23.

25 August 1943 — 1 EM rptd and asgd to Sq (SO # 46, p. 2, Hq 452nd Bomb Gp, Camp Rapid, S.Dak., 25 August 1943.)

26 August 1943 — 2 EM rptd and asgd to Sq (SO # 47, p. 3, Hq 452nd Bomb Gp, Camp R apid, S.Dak., 26 August 1943.)

27 August 1943 — 1 EM rptd and asgd to Sq (SO # 48, p. 3, Hq 452nd Bomb Gp, Camp Rapid, S. Dak., 27 August 1943.)

28 August 1943 — Cross Country flight - Walla Walla, Washington and return per Operations Order # 24.

29 August 1943 — 2 EM rptd and asgd to Sq (SO # 49, p. 2, Hq 452nd Bomb Gp, Camp Rapid, S. Dak., 29 August 1943.)

30 August 1943 — 1 EM qualified with Cal 30 M 1903 Rifle Course C (SO # 50, p. 1, Hq 452nd Bomb Gp, Camp Rapid, S. Dak., 30 August 1943.)

THIS PAGE IS UNCLASSIFIED

Cont'd — 25 September 1943

30 August 1943 — 3 Officers qualify with Pistol (SO # 50, p. 2, Hq 452nd Bomb Gp, Camp Rapid, S. Dak, 30 August 1943.)
12 EM rptd and asgd to Sq (SO # 50, p. 3, Hq 452nd Bomb Gp, Camp Rapid, S. Dak., 30 August 1943.)
1 EM rptd and asgd to Sq (SO # 50, p. 4, Hq 452nd Bomb Gp, Camp Rapid, S. Dak., 30 August 1943.)

31 August 1943 — 3 Officers, 37 EM qualify with Carbine, Cal .30 M1 (SO # 51, p. 1, Hq 452nd Bomb Gp, Camp Rapid, S. Dak, 31 August, 1943.)
Local flying per Operations Order # 25.

1 Sept 1943 — EM promoted in grade as follows: 1 S/Sgt to T/Sgt; 7 Sgts to S/Sgts; 3 Cpl to Sgt; 1 Pfc to Cpl (SO # 52, p. 1, Hq 452nd Bomb Gp, Camp Rapid, S. Dak., 1 September 1943.)
1 EM trfd fr Hq 452nd Bomb Gp (H) to Sq and 3 EM trfd out of Sq (SO # 52, p. 2, Hq 452nd Bomb Gp, Camp Rapid, S. Dak. 1 September 1943.)
16 Officers and 30 EM rptd and asgd to Sq (SO #52, p. 4, Hq 452nd Bomb Gp, Camp Rapid, S. Dak., 1 September 1943.)
3 EM rptd and asgd to Sq (SO # 52, p. 5, Hq 452nd Bomb Gp, Camp Rapid, S. Dak., 1 September 1943.)
2 EM rptd and asgd to Sq (SO # 52, p. 6, Hq 452nd Bomb Gp, Camp Rapid, S. Dak., 1 September 1943.)
2 EM rptd and asgd to Sq (SO # 52, p. 7, Hq 452nd Bomb Gp, Camp Rapid, S. Dak., 1 September 1943.)
Local Flying per Operations Order # 26.

2 Sept 1943 — Local flying Per Operations Order # 27.

3 Sept 1943 — Local Flying Per Operations Order # 28.

4 Sept 1943 — 4 EM rptd and asgd to Sq (SO # 55, p. 5, Hq 452nd Bomb Gp, Camp Rapid, Rapid City, S. Dak., 4 September 1943.)
Local flying per Operations Order # 29.

5 Sept 1943 — 2nd Lt Kenneth D. Fretueg rptd and asgd to Sq (SO # 56, p. 3, Hq 452nd Bomb Gp, Camp Rapid, S. Dak., 5 September 1943.)
3 EM rptd and asgd to Sq (SO # 56, p. 4, Hq 452nd Bomb Gp, Camp Rapid, S. Dak., 5 September 1943.)
T/Sgt Cleo Stepp detailed on Special Duty with Gp Hq (SO # 56, p. 6, Hq 452nd Bomb Gp, Camp Rapid, S. Dak., 5 September 1943.)

6 Sept 1943 — 31 Em qualify with Carbine, Cal .30 M1 (SO # 57, p. 1, Hq 452nd Bomb Gp, Camp Rapid, S. D., 6 September 1943.)
Local flying per Operations Order # 30.

7 Sept 1943 — 1st Lt McGlachlin Hatch asgd to Sq (SO # 58, p. 1, Hq 452nd Bomb Gp, Camp Rapid, S. Dak., 7 September 1943.)

THIS PAGE IS UNCLASSIFIED

7 Sept 1943	2 EM rptd and asgd to Sq (SO # 58, p. 3, Hq 452nd Bomb Gp, Camp Rapid, S. Dak., 7 September 1943.) 1 EM rptd and asgd to Sq (SO # 58, p. 4, Hq 452nd Bomb Gp, Camp Rapid, S. Dak., 7 September 1943.) 1 EM fr 728th Bomb Sq and 1 EM fr 729th Bomb Sq trfd to Sq (SO # 58, p. 6, Hq 452nd Bomb Gp, Camp Rapid, S. Dak., 7 September 1943.) 1 EM rptd and asgd to Sq (SO # 58, p. 7, Hq 452nd Bomb Gp, Camp Rapid, S. Dak., 7 September 1943.) 8 EM rptd and asgd to Sq (SO # 58, p. 8, Hq 452nd Bomb Gp, Camp Rapid, S. Dak., 7 September,1943.) 1 EM trfd fr Sq to Hq 452nd Bomb Gp (H) (SO # 58, p. 9, Hq 452nd Bomb Gp, Camp Rapid, S. Dak., 7 September 1943.) Local flying per Operations Order # 31.
8 Sept 1943	1 EM rptd and asgd to Sq (SO # 59, p. 4, Hq 452nd Bomb Gp, Camp Rapid, S. Dak.,8 September 1943.) Local flying per Operations Order # 32.
9 Sept 1943	Local flying per Operations Order # 33.
10 Sept 1943	1 EM rptd and asgd to Sq (SO # 61, p. 5, Hq 452nd Bomb Gp, Camp Rapid, S. Dak., 10 September 1943.) 2 EM rptd and asgd to Sq (SO # 61, p. 6, Hq 452nd Bomb Gp, Camp Rapid, S. Dak., 10 September 1943.) Local flying per Operations Order # 34.
11 Sept 1943	1 EM rpted and asgd to Sq (SO # 62, p. 2, Hq 452nd Bomb Gp, Camp Rapid, S. Dak., 11 September 1943.) 1 EM reduced in grade fr Cpl to Pvt (SO # 62, p. 4, Hq 452nd Bomb Gp, Camp Rapid, S. Dak., 11 September 1943.) 5 EM rptd and asgd to Sq (SO # 62, p. 7, Hq 452nd Bomb Gp, Camp Rapid, S. Dak., 11 September 1943.) Local flying per Operations Order # 35.
12 Sept 1943	4 EM rptd and asgd to Sq (SO # 63, p. 1, Hq 452nd Bomb Gp, Camp Rapid, S. Dak., 12 September 1943.)
13 Sept 1943	3 EM asgd to Sq (SO # 64, p. 4, Hq 452nd Bomb Gp, Camp Rapid, S. Dak., 13 September 1943.) Local flying per Operations # 36.
14 Sept 1943	2nd Lt Abrahm J. Cohen is reld fr assmt and dy with Sq and is asgd to Hq 452nd Bomb Gp, being aptd Gp Special Service Officer (SO # 65, p. 1, Hq 452nd Bomb Gp, Camp Rapid, S. Dak., 14 September 1943.) 1 EM reduced in grade fr Cpl to Pvt (SO # 65, p. 4, Hq 452nd Bomb Gp, Rapid City, S. Dak.,14 September 1943.) Local flying per Operations Order # 37.

THIS PAGE IS UNCLASSIFIED

15 Sept 1943 — 3 Officers and 18 EM qualify with Carbine, Cal .30 M1 (SO # 66, p. 1, Hq 452nd Bomb Gp, Camp Rapid, S. Dak., 15 September 1943.)
2 EM rptd and asgd to Sq (SO # 66, p. 7, Hq 452nd Bomb Gp, Camp Rapid, S. Dak., 15 September 1943.)
Local flying per Operations Order # 38.

16 Sept 1943 — 1 EM reduced fr grade of M/Sgt to Pvt without prejudice (SO # 67, p. 2, Hq 452nd Bomb Gp, Camp Rapid, S. Dak., 16 September 1943.)
1 EM promoted fr grade of Pvt to T/Sgt(SO # 67, p. 3, Hq 452nd Bomb Gp, Camp Rapid, S. Dak., 16 Sept 1943.)
1 EM reduced fr grade of Sgt to Pvt (SI # 67, p. 4, Hq 452nd Bomb Gp, Camp Rapid, S. Dak., 16 September 1943.)
1 EM trfd to Sq (SO # 67, p. 5, Hq 452nd Bomb Gp, Camp Rapid, S. Dak., 16 September, 1943.)
3 EM rptd and asgd to Sq (SO # 67, p. 8, Hq 452nd Bomb Gp, Camp Rapid, S.Dak., 16 September 1943.)
Flying mission: Rapid City to Pierre and Return and local flying per Operations Order # 39.

17 Sept 1943 — Flying missions: Rapid City to Pierre and Return (2 flights) Rapid City to Ainsworth and Return, and local flying per Operations Order # 40.

18 Sept 1943 — 1 EM rptd and asgd to Sq (SO # 69, p. 2, Hq 452nd Bomb Gp, Camp Rapid, S. Dak., 18 September 1943.)
6 Officers and 13 EM qualify with the Pistol (SO # 69, p. 4, Hq 452nd Bomb Gp, Camp Rapid, S. Dak., 18 September, 1943.)
8 Officers and 20 EM qualify with Carbine, Cal .30 M1 (SO # 69, p. 5, Hq 452nd Bomb Gp, Camp Rapid, S. Dak., 18 September 1943.)
Local flying and flying formation per Operations Order # 41.

19 Sept 1943 — Flying missions; Rapid City to Ainsworth and Return (2 flights), and local flying per Operations Order # 42.

20 Sept 1943 — 1 EM rptd and asgd to Sq (SO # 70, p. 7, Hq 452nd Bomb Gp, Camp Rapid, S. Dak., 20 September 1943.)
1 EM rptd and asgd to Sq (SO # 70, p. 8, Hq 452nd Bomb Gp, Camp Rapid, S. Dak., 20 September 1943.)
Flying missions: Rapid City to Ainsworth and Return (2 flights) per Operations Order # 43.

THIS PAGE IS UNCLASSIFIED

731ST BOMBARDMENT SQUADRON (H)
452ND BOMBARDMENT GROUP (H)
Camp Rapid, Rapid City, South Dakota

20 August 1943

OPERATIONS ORDER)

NUMBER 21)

In compliance with the Unit Training Program, Headquarters, 452nd Bombardment Group (H), Office of the Operations Officer,-731st Bombardment Squadron (H), Office of the Operations Officer, Camp Rapid, Rapid City, South Dakota, the following missions will be accomplished:

OFFICERS	CREW	TAKE-OFF	LAND	MISSION	PLANE
Bilger, D. E. Capt. - P Godbey, W. G. Capt. -CP Fulmer, H. G. Lt. -AD Sweeny, H. Lt. -AD	Pivirotto, C. V. Sgt.-E Hays, C. T. Sgt. - AR	0730	0945	T	3012
Godbey, W. G. Capt. -CP Fulmer, H. G. Lt. -P Sweeny, H. Lt. -AD Orberg, H. Lt. -N Calloway, J. Lt. -B Morrison, R. Lt. -X	Pivirotto, C. V. Sgt. -E Hays, C. T. Sgt. -AR Day, J. R. Sgt. -X Dydahl, K. S/Sgt. -X	0945	1115	T	3012

LOCAL

By order of the Squadron Commander:

Harold G. Fulmer
HAROLD G. FULMER,
2nd Lt., Air Corps,
Operations Officer

OFFICIAL:

Harold G. Fulmer
HAROLD G. FULMER,
2nd Lt., Air Corps,
Operations Officer

THIS PAGE IS UNCLASSIFIED

731ST BOMBARDMENT SQUADRON (H)
452ND BOMBARDMENT GROUP (H)
Camp Rapid, Rapid City, South Dakota

21 August 1943

OPERATIONS ORDER)
NUMBER 22)

In compliance with the Unit Training Program, Headquarters, 452nd Bombardment Group (H), Office of the Operations Officer, 731st Bombardment Squadron (H), Office of the Operations Officer, Camp Rapid, Rapid City, South Dakota, the following missions will beaccomplished:

OFFICERS	CREW	TAKE-OFF	LAND	MISSION	PLANE
Fulmer, H.G. Lt -P Sweeny, J.W. Lt -CP Morrison, R. Lt -N Cogan, C.B Lt -A	Rivirotto, C. Sgt -E Hays, G. Sgt -R Day, [illegible] Sgt -[illegible] Borst, I. Pfc -N Treat, H. Sgt -N Barton, C. Pfc -N Taylor, W. Cpl -N	0730	1130	T	3012

Local Flying

By order of the Squadron Commander:

Harold G. Fulmer
HAROLD G. FULMER,
2nd Lt., Air Corps,
Operations Officer.

OFFICIAL:

Harold G. Fulmer
HAROLD G. FULMER,
2nd Lt., Air Corps,
Operations Officer.

THIS PAGE IS UNCLASSIFIED

731ST BOMBARDMENT SQUADRON (H)
452ND BOMBARDMENT GROUP (H)
Camp Rapid, Rapid City, South Dakota

24 August 1943

OPERATIONS ORDER)

NUMBER 23)

In compliance with the Unit Training Program, Headquarters 452nd Bombardment Group (H), Office of the Operations Officer, 731st Bombardment Squadron (H), Office of the Operations Officer, Camp Rapid, Rapid City, South Dakota, the following missions will be accomplished:

OFFICERS	CREW	TAKE-OFF	LAND	MISSION	PLANE
Sanderson, D.M. Lt. - P	Pivirotto, C.V.Sgt.-E	1130	1300	T	3012
Engel, G. Lt. - CP	Hays, C. T. Sgt. -AR				
Orberg, H. E. Lt. - N					
Calloway, J. Lt. - B					

LOCAL FLYING

By order of the Squadron Commander:

Harold G. Fulmer
HAROLD G. FULMER,
2nd Lt., Air Corps,
Operations Officer

OFFICIAL:

Harold G. Fulmer
HAROLD G. FULMER,
2nd Lt., Air Corps,
Operations Officer

THIS PAGE IS UNCLASSIFIED

731ST BOMBARDMENT SQUADRON (H)
452ND BOMBARDMENT GROUP (H)
Camp Rapid, Rapid City, South Dakota

28 August 1943

OPERATIONAL (TRAINING)

NUMBER 24)

In compliance with Unit Training Program, Headquarters, 452nd Bombardment Group (H), Office of the Operations Officer, 731st Bombardment Squadron (H), Office of the Operations Officer, Camp Rapid, Rapid City, South Dakota, the following mission will be accomplished:

OFFICERS	CREW	TAKE-OFF	LAND	MISSION	PLANE
Fulmer, H.G. Lt -P Sweeny, H.M. Lt -CP	Piviroito, C. Sgt -E Hays, C.V. Sgt -R Rosa, L. M/Sgt -E	1315	1600		0663

Cross Country Flight:
Walla Walla, Washington to Rapid City, South Dakota

By order of the Squadron Commander:

Harold G. Fulmer
HAROLD G. FULMER,
2nd Lt., Air Corps,
Operations Officer.

OFFICIAL:

Harold G. Fulmer
HAROLD G. FULMER,
2nd Lt., Air Corps,
Operations Officer.

THIS PAGE IS UNCLASSIFIED

731ST BOMBARDMENT SQUADRON (H)
452D BOMBARDMENT GROUP (H)
Camp Rapid, Rapid City, South Dakota

31 August 1943

OPERATIONAL ORDER)

NUMBER 25)

In compliance with the Unit Training Program, Headquarters, 452nd Bombardment Group (H), Office of the Operations Officer, 731st Bombardment Squadron (H), Office of theOperations Officer, Camp Rapid, Rapid City, South Dakota, the following mission will be accomplished:

OFFICERS	CREW	TAKE-OFF	LAND	MISSION	PLANE
Fulmer, H. C. Lt -P Sweeny, H.W. Lt -CP Orberg, H. Lt -N Galloway, J. Lt -B	Pivirotto, C. Sgt -E Edwards, . Sgt -R Hays, C.T. Sgt -R Harris, A.E. Sgt -G Larremore, J. Sgt -G Spogliarlo, J.Civ-X McCormick, H.S/Sgt-X Woollon, L.R.S/Sgt-x	0800	1130	T	42-3012
	Local Flight:				
Sweeny, H.W. Lt -P Fulmer, H.C. Lt -CP Cegan, J.B. Lt -X	Hutchinson, C.C.Sgt -E Hays, C.T. Sgt -R Hendrix, W.L. S/Sgt -X Treat, H.D. Sgt -X Payne, J.E. Pfc -X Larson, E. Sgt -X	1335	1415	T	42-3012
	Local Flight:				

By order of the Squadron Commander:

HAROLD C. FULMER,
2nd Lt., Air Corps,
Operations Officer.

OFFICIAL:

Harold C. Fulmer
HAROLD C. FULMER,
2nd Lt., Air Corps,
Operations Officer.

THIS PAGE IS UNCLASSIFIED

731ST BOMBARDMENT SQUADRON (H)
452ND BOMBARDMENT GROUP (H)
Camp Rapid, Rapid City, South Dakota

1 September 1943

OPERATIONS ORDER)

NUMBER 26)

In compliance with the Unit Training Program, Headquarters, 452nd Bombardment Group (H), office of the Operations Officer, 731st Bombardment Squadron (H), office of the Operations Officer, Camp Rapid, Rapid City, South Dakota, the following mission will be accomplished:

OFFICERS		CREW		TAKE-OFF	LAND	MISSION	PLANE
Fulmer, H.C.	Lt -P	Hays, O.T.	Sgt -R	0730	1130	T	3012
Sweany, H.W.	Lt -CP	Hendrix, J.S.	T/Sgt -E				
Anderson, D.H.	Lt -CD	Hutchinson, C.	Sgt -E				
Orbera, R.E.	Lt -N	Rivera	T/Sgt -X				
		Payne	Pfc -X				
		Shea, W.	Cpl -X				
		Taylor, N.H.	Cpl -X				
		Smith, V.C.	Sgt -X				

Local Flying:

By order of the Squadron Commander:

HAROLD C. FULMER,
2nd Lt., Air Corps,
Operations Officer.

OFFICIAL:

Harold C. Fulmer
HAROLD C. FULMER,
2nd Lt., Air Corps,
Operations Officer.

THIS PAGE IS UNCLASSIFIED

731ST BOMBARDMENT SQUADRON (H)
452ND BOMBARDMENT GROUP (H)
Camp Rapid, Rapid City, South Dakota

2 September 1943

OPERATIONS ORDER)

NUMBER 27)

In compliance with the Unit Training Program, Headquarters, 452nd Bombardment Group (H), Office of the Operations Officer, 731st Bombardment Squadron (H), Office of the Operations Officer, Camp Rapid, Rapid City, South Dakota, the following mission will be accomplished:

OFFICERS		CREW	TAKE-OFF	LAND	MISSION	PLANE
Fulmer, H.G.	Lt -PD	Hutchinson, O.C. S/Sgt-E	1845	2045	T	3012
Bigler, D.E.	Capt -P	Edwards, J.W. S/Sgt -R				
Sweeny, H.W.	Lt -CP					
awson, W.E.	Maj -X					

Local Flying:

By order of the Squadron Commander:

HAROLD G. FULMER,
2nd Lt., Air Corps,
Operations Officer.

OFFICIAL:

Harold G. Fulmer
HAROLD G. FULMER,
2nd Lt., Air Corps,
Operations Officer.

THIS PAGE IS UNCLASSIFIED

731ST BOMBARDMENT SQUADRON (H)
452ND BOMBARDMENT GROUP (H)
Camp Rapid, Rapid City, South Dakota

3 September 1943

OPERATIONS ORDER)
NUMBER 28)

In compliance with the Unit Training Program, Headquarters, 452nd Bombardment Group (H), Office of the Operations Officer, 731st Bombardment Squadron (H), Office of the Operations Officer, Camp Rapid, Rapid City, South Dakota, the following mission will be accomplished:

OFFICERS			CREW			TAKE-OFF	LAND	MISSION	PLANE
Bilger, D.E.	Capt	-P	Hutchinson, C.C.	S/Sgt	-E	0900	1200	T	3012
Fulmer, H.G.	Lt	-CP	Edwards, J.W.	S/Sgt	-R				
Lohmann, E.A.	Lt	-CD							
Schimmel, R.C.	Lt	-CD							
Hattrem, D.W.	Lt	-CD							
Butterworth, G.T.	Lt	-X							
Turner, M.	Lt	-X							
			Local Flying:						
Fulmer, H.G.	Lt	-IP	**Pivirotto, C.**	S/Sgt	-E				
Sweeny, H.	Lt	-CP	**Hays, G.T.**	S/Sgt	-R	1530	1730	T	3011
Bentley, R.J.	Lt	-X							
Lohmann, H.G.	Lt	-X							
Butterworth, G.T.	Lt	-CD							
Hattrem, D.W.	Lt	-X							
Turner, M.	Lt	-X							
Schimmel, R.C.	Lt	-X							

Local Flying:

By order of the Squadron Commander:

HAROLD G. FULMER,
2nd Lt., Air Corps,
Operations Officer.

OFFICER:

Harold G. Fulmer
HAROLD G. FULMER,
2nd Lt., Air Corps,
Operations Officer.

THIS PAGE IS UNCLASSIFIED

731ST BOMBARDMENT SQUADRON (H)
452ND BOMBARDMENT GROUP (H)
Camp Rapid, Rapid City, South Dakota

4 September 1943

OF RATIONS ORDER)

NUMBER 29)

In compliance with the Unit Training Program, Headquarters, 452nd Bombardment Group (H), Office of the Operations Officer, 731st Bombardment Squadron (H), Office of the Operations Officer, Camp Rapid, Rapid City, South Dakota, the following mission will be accomplished:

OFFICERS		CREW		TAKE-OFF	LAND	MISSION	PLANE
Fulmer, H.G.	Lt - IP	Pivirotto, C.V.	S/Sgt - [illegible]	0 15	1130	T	3012
Hartren, O.W.	Lt - CD	Hays, G.T.	S/Sgt - [illegible]				
Schimmel, R. C.	Lt - CD	Poynter, B.L.	Cpl - [illegible]				
Phillips, [illegible].S.	Lt - X						
Bentley, R.J.	Lt - X						
Lohmann, A.C.	Lt - CD						

Local Flying:

Lohmann, S.A.	Lt - P	Arnold, T.R.	Sgt - [illegible]	1335	1725	T	3012
Bentley, R.J.	Lt - CP	Killeen, A.B.	Sgt - [illegible]				
Barrett, R.L.	Lt - B	Westerfield, C.	Sgt - G				
Mann, J.T.	Lt - N	Zinis, C.	Sgt - G				
		Jones, A.S.	Cpl - G				
		Pivirotto, C.V.	S/Sgt - IE				
		Hays, G.T.	S/Sgt - IR				
		Harris, A.K.	S/Sgt - IG				

Local Flying:

By order of the Squadron Commander:

HAROLD G. FULMER,
2nd Lt., Air Corps,
Operations Officer.

OFFICIAL:

Harold G. Fulmer
HAROLD G. FULMER
2nd Lt., Air Corps,
Operations Officer.

THIS PAGE IS UNCLASSIFIED

731st B[illegible] Squadron (M)
452nd Bombardment Group (H)
Camp Rapid, Rapid City, South Dakota

6 September 1943

(OPERATIONS ORDER R)

NUMBER 30

In accordance with the Unit Training Program, Headquarters, 452nd Bombardment Group (H), Office of the Operations Officer, 731st Bombardment Squadron (M), Office of the Operations Officer, Camp Rapid, Rapid City, South Dakota, the following mission will be accomplished:

PILOT		CREW		OFF LAND	MISSION	PLANE
Palmer, H.G.	1Lt - P	Peterson, L.W.	Sgt - B	0930	1130 T	301
Butterworth, C.T.	1Lt - CP	Sullen, J.J.	S/Sgt - NG			
Schaller, J.C.	1Lt - CP	Sirota, E.I.	Sgt - E			
Frey, C.K.	1Lt - [illegible]	Piviretto, C.V.	S/Sgt - E			
Bertsch, [illegible]	1Lt - N	Hays, C.T.	S/Sgt - RO			
		Frankworth, [illegible]	Sgt - RG			

Local Flying:

Turner, [illegible]	1Lt - P	Cunningham, [illegible]	Sgt - E	1330	1700	T 3012
Foster, [illegible]	1Lt - CP	Fryar, [illegible]	Sgt - AE			
Lauman, P.A.	1Lt - N	Piviretto, C.V.	S/Sgt - RO			
		Hays, C.T.	S/Sgt - RO			
		Parnell, R.W.	Sgt - R			
		Doyle, R.P.	Sgt - AR			
		Bodie, H.J.	Sgt - G			
		Coleman, C.M.	Sgt - G			

Local Flying:

Lehmann, E.A.	Lt - P	Hutchinson, C.C.	S/Sgt - E	0715	1100	T 30663
Bentley, R.J.	Lt - CP	Edwards, J.W.	S/Sgt - R			
Sweeny, H.W.	Lt - OD	Westervelt, C.J.	Sgt - R			
Mann, J.T.	Lt - N	Jones, A.S.	Cpl - G			
		Larremore, J.J.	S/Sgt - G			
		Westerfield, C.	Sgt - G			
		Minis, C.	Sgt - G			

Local Flying:

Lehmann, E.A.	1Lt- P	Arnold, I.R.	Sgt - E	1030	1130	T 30663
Bentley, R.J.	Lt - CP	Killeen, A.B.	Sgt - E			
Barrett, R.E.	Lt - P	Westervelt, C.J.	Sgt - R			
Mann, J.T.	Lt - N	Westerfield, C.	Sgt - G			
		Minis, C.	Sgt - G			
		Jones, A.S.	Cpl - G			

Local Flying:

THIS PAGE IS UNCLASSIFIED

OPERATIONS ORDER NO 30 (Continued)

OFFICERS		CREW		TAKE-OFF	LAND	MISSION	PLANE
Schimmel, R.C.	Lt - P	Hutchinson, C.C.	S/Sgt - E	1330	1530	T	30663
Mahalovich, T.V.	Lt - CP	Elsberry, W.E.	S/Sgt - E				
Mueller, C.J.	Lt - N	Defoe, J.B.	S/Sgt - G				
Ziegele, W. J.	Lt - [illegible]	Elliott, A.A.	Sgt - [illegible]				
		Donoghue, L.J.	Sgt - R				
		Harris, A.F.	S/Sgt - G				
		Schaffitzel, B.C.	Sgt - G				
		King, P.J.	Sgt - G				
		Local Flying:					
Schimmel, R.C.	Lt - P	Elsberry, W.E.	S/Sgt - E	1530	1715	T	30663
Sweery, H.W.	Lt - CP	Defoe, J.B.	S/Sgt - G				
Mahalovich, T.V.	Lt - CP	Elliott, A.A.	Sgt - G				
Mueller, C.J.	Lt - N	Donoghue, L.J.	Sgt - R				
		Schaffitzel, B.C.	Sgt - G				
		King, P.J.	Sgt - G				
		Local Flying:					
Fulmer, H.G.	Lt - IP	Hutchinson, C.C.	S/Sgt - E	1730	1945	T	30663
Hattrem, D.W.	Lt - CP	Edwards, J.W.	S/Sgt - R				
		Clovis, S.	T/Sgt - X				
		Lombardo, G.	S/Sgt - X				
		Treat, H.D.	Sgt - X				
		Hunt, F.E.	Cpl - X				
		Borst,	Pfc - X				
		Local Flying:					

By order of the Squadron Commander:

HAROLD G. FULMER,
2nd Lt., Air Corps,
Operations Officer.

OFFICIAL:

Harold G. Fulmer
HAROLD G. FULMER,
2nd Lt., Air Corps,
Operations Officer.

THIS PAGE IS UNCLASSIFIED

731ST BOMBARDMENT SQUADRON (H)
452ND BOMBARDMENT GROUP (H)
Camp Rapid, Rapid City, South Dakota

7 September 1943

OPERATIONS ORDER)

NUMBER 30)

In compliance with the Unit Training Program, Headquarters, 452nd Bombardment Group (H), Office of the Operations Officer, 731st Bombardment Squadron (H), Office of the Operations Officer, Camp Rapid, Rapid City, South Dakota, the following mission will be accomplished:

OFFICERS		CREW		TAKE-OFF	LAND	MISSION	PLANE
Fulmer, H.G.	Lt -IP	Pivirotto, C.V.	S/S -EI	1730	1945	T	3012
Butterworth, C.	Lt -QD	Mullany, J.J.	S/S -E				
Schaller, J.C.	Lt -CP	Sirota, H.I.	Sgt -RO				
Krug, C.R.	Lt -N	Knedler, M.C.	Sgt -AG				
		Local Flying					
Fulmer, H.C.	Lt -X	Cunningham, J.	Sgt -E	1500	1615	T	3012
Hatch, M.	Lt -X	Fryar, J.M.	Sgt -AE				
Turner, M.	Lt -P	Parnell, N.E.	Sgt -R				
Roser, E.G.	Lt -CP	Doyle, R.I.	Sgt -AR				
auman, F.A.	Lt -N	Coleman, G.H.	Sgt -G				
		Larremore, J.T.	S/S -IG				
		Local Flying:					
Bilger, D.E.	Capt -P	Cunningham, J.	Sgt -E	1345	1500	T	3012
Turner, M.	Lt -QD	Pivirotto, C.V.	S/S -IE				
Roser, E.G.	Lt -CP	Fryar, J.M.	Sgt -AE				
Bauman, F.A.	Lt -N	Parnell, N.E.	Sgt -R				
		Hays, G.T.	S/S -IR				
		Doyle, R.I.	Sgt -AR				
		Bodie, H.J.	Sgt -G				
		Coleman, G.H.	Sgt -G				
		Local Flying:					
Turner, M.	Lt -P	Cunningham, J.	Sgt -E	1615	1645	T	3012
Roser, E.G.	Lt -CP	Fryar, J.M.	Sgt -AE				
Bauman, F.A.	Lt -N	Parnell, N.E.	Sgt -RO				
		Doyle, R.S.	Sgt -AR				
		Coleman, G.H.	Sgt -AG				
		Local Flying:					

THIS PAGE IS UNCLASSIFIED

OPERATIONS ORDER # 31 (CONTD)

OFFICERS		CREW		TAKE-OFF	LAND	MISSION	PLANE
Lohmann, E.A.	Lt -P	Arnold, I.R.	Sgt -E	0715	1000	T	3012
Bentley, R.J.	Lt -CP	Killeen, A.B.	Sgt -E				
Mann, J.T.	Lt -N	Westervelt, C.	Sgt -R				
		Westerfield, C.	Sgt -C				
		Zinis, C.	Sgt -G				
		Jones, A.S.	Cpl -G				
		Pivirotto, C.V.	S/S -EI				
		Hays, G.T.	S/S -RI				
		Local Flying:					
Fulmer, H.C.	Lt -IP	Arnold, I.R.	Sgt -E	1000	1100	T	3012
Lohmann, E.A.	Lt -PD	Killeen, A.B.	Sgt -E				
Bentley, R.J.	Lt -CP	Westervelt, C.	Sgt -R				
Mann, J.T.	Lt -N	Westerfield, C.	Sgt -G				
		Zinis, C.	Sgt -G				
		Jones, A.S.	Cpl -G				
		Local Flying:					
Hattrem, D.W.	Lt -P	Gillanders,	S/S -E	0700	1000	T	30663
Phillips, E.S.	Lt -CP	Rohlfs, M.E.	Sgt -AE				
Dwyer, L.J.	Lt -N	Buchanan, H.	Sgt -R				
		Parent, A.F.	Cpl -G				
		Davis, W.R.	Sgt -G				
		Hutchinson, C.	S/S -IE				
		Edwards, J.W.	S/S -IR				
		Harris, A.K.	S/S -IG				
		Local Flying:					
Sweeny, H.W.	Lt -PD	Gillanders,	S/S -E	1000	1100	T	30663
Hattrem, D.W.	Lt -P	Buchanan, H.	Sgt -R				
Phillips, E.S.	Lt -CP	Hutchinson, C.	S/S -E				
Dwyer, L.J.	Lt -N	Parent, A.F.	Cpl -G				
		Davis, W.B.	Sgt -G				
		King, L.	Sgt -G				
		Local Flying:					
Bilger, D.E.	Capt -CP	McCormick, M.A.	S/S -E	1730	1830	T	30663
Hatch, M.	Lt -P	Hayes, G.T.	S/S -R				
		Local Flying:					

THIS PAGE IS UNCLASSIFIED

OPERATIONS ORDER #31 (CONTD)

OFFICERS		CREW			TAKE-OFF	LAND	MISSION	PLANE
Schimmel, R.C.	Lt -P	Hutchinson, C.	S/S	-E	1300	1545	T	30663
Mahalovich, J.V.	Lt -CP	Elsberry, W.E.	M/S	-E				
Mueller, C.J.	Lt -N	Elliott, A.A.	Sgt	-E				
		Edwards, J.W.	S/S	-R				
		Donoghue, L.J.	Sgt	-R				
		Harris, A.K.	S/S	-G				
		Schaffitzel, B.G.	Sgt	-G				
		King, P.J.	Sgt	-G				
		Local Flying:						
Bilger, D.E.	Capt -P	Elsberry, W.E.	M/S	-E	1545	1700	T	30663
Schimmel, R.C.	Lt -CD	Elliott, A.A.	Sgt	-E				
Mahalovich, J.V.	Lt -CP	Donoghue, L.J.	Sgt	-R				
Mueller, C.J.	Lt -N	Schaffitzel, B.G.	Sgt	-G				
Sweeny, H.W.	Lt -X	King, P.J.	Sgt	-G				
		Local Flying:						

By order of the Squadron Commander:

HAROLD G. FULMER,
2nd Lt., Air Corps,
Operations Officer.

OFFICIAL:

Harold G. Fulmer jrw
HAROLD G. FULMER,
2nd Lt., Air Corps,
Operations Officer.

THIS PAGE IS UNCLASSIFIED

731ST BOMB SQ (H), 452ND BOMB GP (H)
Office of the Operations Officer
Camp Rapid, Rapid City, South Dakota

MH/dej
8 September 1943

OPERATIONS ORDER)

NUMBER 32)

In compliance with the Unit Training Program, Headquarters, 452nd Bombardment Group (H), Office of the Operations Officer, 731st Bombardment Squadron (H), Office of the Operations Officer, Camp Rapid, Rapid City, South Dakota, the following mission will be accomplished:

OFFICERS		CREW		TAKE-OFF	LAND	MISSION	PLANE
Fulmer, H.G.	Lt -IP	Cunningham, J.E.	Sgt -E	0800	1000	T	3012
Turner, M.	Lt -QD	Parnell, N.E.	Sgt -R				
ser, R.G.	Lt -CP	Fryar, J.M.	Sgt -AE				
		Doyle, R.I.	Sgt -AR				
		Coleman, C.H.	Sgt -G				
		Bodie, H.J.	Sgt -G				
		Local Flying:					
atch, M.	Lt -IP	Hutchinson, C.C.	S/S -E	0800	1100	T	30663
Hattrem, D.W.	Lt -QD	Gillandors, K.	S/S -E				
Phillips, E.S.	Lt -CP	Rohlfs, M.E.	Sgt -AE				
Dwyers, L.J.	Lt -N	Buchanan, H.	Sgt -R				
		King, L.B.	Sgt -R				
		Parent, A.E.	Sgt -G				
		Davis, W.R.	Sgt -G				
		Local Flying:					
urner, M.	Lt -P	Cunningham, J.E.	Sgt -E	1000	1100	T	3012
Rosar, E.G.	Lt -CP	Parnell, N.E.	Sgt -R				
		Fryar, J.M.	Sgt -AE				
		Doyle, R.I.	Sgt -AR				
		Coleman, C.H.	Sgt -G				
		Bodie, H.J.	Sgt -G				
		Local Flying:					
Butterworth, G.T.	Lt -P	Peterson, L.W.	Sgt -E	1300	1430	T	3012
Schaller, J.G.	Lt -CP	Mullany, J.J.	S/S -AE				
Krug, G.R.	Lt -N	Sirota, H.J.	Sgt -R				
		Farnsworth, F.	Sgt -AR				
		Leatherbury, J.	Sgt -AG				
		Knedler, M.	Sgt -AG				
		Local Flying:					

THIS PAGE IS UNCLASSIFIED

OFFICERS			CREW			TAKE-OFF	LAND	MISSION	PLANE
Schimmel, R.C.	Lt	-P	Elsberry, W.E.	M/Sgt	-E	1250	1430	T	30663
Mahalovich, T.V.	Lt	-CP	DeFoe, J.B.	S/Sgt	-E				
Mueller, C.J.	Lt	-N	Donoghue, L.J.	Sgt	-R				
			Elliott, A.A.	Sgt	-AR				
			King, P.J.	Sgt	-G				
			Schaffitzel, R.G.	Sgt	-G				
			Couch, H.T.	Sgt	-X				
			Local Flying:						
Fulmer, H.G.	Lt	-P	Edmundson, C.O.	S/Sgt	-E	1430	1700	T	30663
Schimmel, R.C.	Lt	-P	Elsberry, W.E.	M/Sgt	-E				
Mahalovich, T.V.	Lt	-CP	DeFoe, J.B.	S/Sgt	-E				
Mueller, C.J.	Lt	-N	Donoghue, L.J.	Sgt	-R				
Edmundson, H.F.	Lt	-N	Elliott, A.A.	Sgt	-AR				
			King, P.J.	Sgt	-G				
			Schaffitzel, R.G.	Sgt	-G				
			Local Flying:						
Hatch, M.	Lt	-P	Applebaum, M.L.	S/Sgt	-X	1730	1930	T	30663
Lohmann, E.A.	Lt	-CP	Arnold, T.R.	Sgt	-E				
Bentley, R.J.	Lt	-CP	Edwards, J.W.	S/Sgt	-R				
Barrett, R.L.	Lt	-B	Westervelt, G.J.	Sgt	-RA				
Mann, J.T.	Lt	-N	Westerfield, D.S.	Sgt	-G				
			Zinis, C.	Sgt	-G				
			Jones, A.S.	Cpl	-G				
			Local Flying:						

By order of the Squadron Commander:

MCLACHLIN HATCH,
1st Lt., Air Corps,
Operations Officer.

OFFICIAL:

MCLACHLIN HATCH,
1st Lt., Air Corps,
Operations Officer.

THIS PAGE IS UNCLASSIFIED

731ST BOMB SQ. (H), 452ND BOMB GP (H)
Office of the Operations Officer
Camp Rapid, Rapid City, South Dakota

CH/ccc
September 1943

OPERATIONS ORDER)

NUMBER 33)

In compliance with the Unit Training Program, Headquarters, 452nd Bombardment Group (H), Office of the Operations Officer, 731st Bombardment Squadron (H), Office of the Operations Officer, Camp Rapid, Rapid City, South Dakota, the following mission will be accomplished:

OFFICERS		CREW		TAKE-OFF	LAND	MISSION	PLANE
Fulmer, H.C.	1st - P	Cunningham, [illegible].E.	Sgt - E	0800	0930	T	3012
Turner, [illegible].	Lt - CP	Fryar, J.K.	Sgt - AE				
[illegible]ner, [illegible].G.	Lt - CP	Parnell, [illegible].	Sgt - A				
Zanus, C.J.	Lt - B	Doyle, A.I.	Sgt - G				
		Coleman, C.R.	Sgt - G				
		Pivirotto, C.V.S/Sgt - TE					
		Hays, C.T.	S/[illegible] - TR				
		Bodie, H.J.	Sgt - G				
		Local Flying:					
Fulmer, H.C.	Lt - P	Pivirotto, C.V.S/Sgt - E		0930	1130	T	3012
Schimmel, R.C.	Lt - CP	Elsberry, W.E.	S/Sgt - E				
Vahalovich, P.V.	Lt-CP	Defop, [illegible].F.	S/Sgt - E				
Knedler, F.C.J.	Lt - N	Donoghue, L.J.	Sgt - E				
Zbrzelé, [illegible].J.	Lt - B	Elliott, [illegible].A.	Sgt - E				
[illegible]	[illegible] - CP	King, P.J.	Sgt - G				
[illegible]	[illegible] - B	Schaffitzel, R.C.	Sgt - G				
		Local Flying:					
Fulmer, H.C.	Lt - P	Peterson, L.W.	Sgt - E	1300	1600	T	3012
Butterworth, G.T.	Lt-CP	Edwards, [illegible].H.	S/Sgt - E				
Schaller, W.C.	Lt - CP	Mullany, J.J.	S/Sgt - E				
Krug, [illegible].R.	Lt - N	Farnsworth, F.	Sgt - E				
Roberson, O.J.	Lt - B	Leatherbury, J.M.	Sgt - G				
		Knedler, F.C.	Sgt - G				
		Local Flying:					
Butterworth, G.T.	Lt-P	Peterson, L.W.	Sgt - E	1600	1700	T	3012
Schaller, W.C.	Lt - CP	Mullany, J.J.	S/Sgt - E				
Krug, C.R.	Lt - N	Farnsworth, F.	Sgt - E				
Robertson, O.J.	Lt - B	Leatherbury, J.M.	Sgt - G				
		Knedler, F.C.	Sgt - G				
		Local Flying:					

THIS PAGE IS UNCLASSIFIED

OPERATIONS ORDER NO 33 (CONTINUED)

OFFICERS	CREW		TAKE-OFF	LAND	MISSION	PLANE
Hatch, M.	Lt - IP	Arnold, I.R. Sgt - E	1330	1530	T	30663
Lohmann, E.A.	Lt - P	Westerveld, G.J. Sgt - R				
Bentley, R.J.	Lt - CP	Westerfield, C. Sgt - G				
Barrett, R.L.	Lt - B	Zinis, G. Sgt - G				
Mann, J.T.	Lt - N	Jones, A.S. Cpl - G				
		Hendrix, J.L. T/Sgt - R				
		Local Flying:				
Lohmann, E.A.	Lt - P	Arnold, I.R. Sgt - E	1530	1700	T	30663
Bentley, R.J.	Lt - CP	Westerveld, G.J. Sgt - R				
Barrett, R.L.	Lt - B	Westerfield, C. Sgt - G				
Mann, J.T.	Lt - N	Zinis, G. Sgt - G				
		Jones, A.S. Cpl - G				
		Local Flying:				
Hatchm M.	Lt - IP	Gillanders, K.I. S/Sgt - E	1745	1945	T	30663
Nattrom, D.W.	Lt - CP	Rohlfs, M.E. Sgt - E				
Frost, W.J.	Lt - B	Parent, A.F. Cpl - G				
Dwyer, L.J.	Lt - N	King, L.B. Sgt - R				
		Buchanan, H. Sgt - R				
		Davis, W.R. Sgt - G				
		Local Flying:				

By order of the Squadron Commander:

MCLACHLIN HATCH,
1st Lt., Air Corps,
Operations Officer.

OFFICIAL:

MCLACHLIN HATCH,
1st Lt., Air Corps,
Operations Officer.

THIS PAGE IS UNCLASSIFIED

Jp-S-2.

731st Bomb Sq. (H) 452nd Bomb Gp. (H)
Office of the Operations Officer
Camp Rapid, Rapid City, South Dakota

MH/jwg
10 September 1943

OPERATIONS ORDER)

NUMBER 34)

In compliance with the Unit Training Program, Headquarters, 452nd Bombardment Group (H), Offcie of the Operations Officer, 731st Bombardment Squadron (H), Office of the Operations Officer, Camp Rapid, Rapid City, South Dakota, the following mission will be accomplished:

OFFICERS			CREW			TAKE-OFF	LAND	MISSION	PLANE
Himmel, R. C.	Lt.	- P	Elsberry, H. E.	M/Sgt.	- E	0730	1100	T	3012
Chalovich, T.V.	Lt.	-CP	Defoe, J. B.	S/Sgt.	-AE				
Mueller, C. J.	Lt.	- N	Donoghue, L. J.	Sgt.	- R				
Ziegele, W. J.	Lt.	- B	Elliot, A. A.	Sgt.	-AR				
			King, P. J.	Sgt.	-AG				
			Local Flying						
Fulmer, M. G.	Lt.	-IP	Arnold, I. R.	Sgt.	- E	1500	1700	T	3012
Lohmann, E. A.	Lt.	-CD	Killeen, A. B.	Sgt.	-AE				
Bentley, R. J.	Lt.	-CP	Westervelt, C.	JSgt.	- R				
Mann, J. I.	Lt.	- N	Westerfield, C.	Sgt.	-AR				
Barrett, R. L.	Lt.	- B	Zinis, C.	Sgt.	-AG				
			Jonesy, A. S.	Sgt.	-TO				
			Edwards, J. W.	S/Sgt.	-IR				
			Local Flying						
Hatch, M.	Lt.	-IP	Cunningham, J. E.	Sgt.	- E	1820	2035	T	3012
Turner, M.	Lt.	-CD	Parnell, W. E.	Sgt.	-AR				
Roser, R. G.	Lt.	-CP	Doyle, R. I.	Sgt.	-R				
Bauman, F. A.	Lt.	- N	Coleman, C. M.	Sgt.	-AR				
Hagus, C. J.	Lt.	- B	Bodley, W. J.	Sgt.	-AG				
			Local Flying						
Palmer, H. C.	Lt.	-IP	Peterson, L. W.	Sgt.	- E	0730	0945	T	0663
Butterworth, C. T.	Lt.	-CD	Sirota, H. I.	Sgt.	- R				
Schaller, J. C.	Lt.	-CP	Mullany, J. J.	S/Sgt.	AE				
Krug, C. R.	Lt.	- N	Harris, A. M.	S/Sgt.	IG				
Robertson, L. W.	Lt.	- B	Leatherbury, J.	Sgt.	-				
			Farnsworth, F. A.	Sgt.	AG				
			Kneeley, W.	Sgt.	TO				
			Local Flying						

(CONTINUED)

THIS PAGE IS UNCLASSIFIED

OPERATIONS ORDER NO 34 (Continued)

Butterworth, W. T.	Lt. - P	Peterson, L. W.	Sgt. - E	0915	1100	T	0663
Schaller, J. G.	Lt. - Op	Mullany, J. J.	S/Sgt. AE				
Krug, G. R.	Lt. - N	Sirota, H. I.	Sgt. - R				
Robertson, O. E.	Lt. - B	Farnsworth, F.	Sgt. - AR				
		Leathbitury, J.	Sgt. - AG				
		Kreider, E.	Sgt. - TG				

Local Flying

Hatch, D. W.	Lt. - P	Gillander, K. I.	S/Sgt. - E	1315	1430	T	0663
Phillips, E. S.	Lt. -CP	Rohlfs, M. E.	Sgt. -AE				
Dwyer, L. J.	Lt. -N	Buchanan, H.	Sgt. -R				
Frost, W. J.	Lt. -B	King, L. B.	Sgt. -AR				
		Parent, A. F.	Cpl. -AG				
		Davis, W. R.	Sgt. -TG				

Local Flying

Hatch, D.	Lt. -P	Gillander, K. I.	S/Sgt. -E	1445	1655	T	0663
Hattrem, D. W.	Lt. -CP	Rohlfs, M. E.	Sgt. -AE				
Phillips, E. S.	Lt. -CP	Buchanan, H.	Sgt. -R				
Dwyer, L. J.	Lt. - N	King, L. B.	Sgt. -AR				
Frost, W. J.	Lt. - B	Parent, A. F.	Cpl. -AG				
		Davis, W. R.	Sgt. -TG				

Local Flying

By order of the Squadron Commander:

McCLACHLIN HATCH,
1st. Lt., Air Corps,
Operations Officer

OFFICIAL:

McCLACHLIN HATCH,
1st. Lt., Air Corps,
Operations Officer

THIS PAGE IS UNCLASSIFIED

731ST BOMB SQ(H), 452ND BOMB GP (H)
Office of the Operations Officer
Camp Rapid, Rapid City, South Dakota

MH/dej
11 September 1943

OPERATIONS ORDER)

NUMBER 351)

In compliance with the Unit Training Program, Headquarters, 452nd Bombardment Group (H), Office of the Operations Officer, 731st Bombardment Squadron (H), Office of the Operations Officer, Camp Rapid, Rapid City, South Dakota, the following mission will be accomplished:

OFFICERS		CREW		TAKE-OFF	LAND	MISSION	PLANE
Lohmann, E.A.	Lt -P	Arnold, I.R.	Sgt -E	0700	0830	T	0663
Bentley, R.J.	Lt -CP	Killeen, A.B.	Sgt -AE				
Barrett, R.L.	Lt -B	Westervelt, C. .	Sgt -R				
[illegible]n, J.T.	Lt -N	Westerfield, C.	Sgt -G				
		Jones, A.E.	Cpl -G				
		Flying Local:					
Butterworth, G.T.	Lt -P	Pivirotto, C.V.	S/S -E	0700	0900	T	3012
Schaller, J.C.	Lt -CP	Peterson, W.	Sgt -AE				
[illegible]E, G.E.	Lt -N	Sirota, H.J.	Sgt -R				
Wright, G.H.	Lt -M	Mullany, J.J.	S/S -AE				
Robertson, O.E.	Lt -B						
		Local Flying:					
Sweeny, H.W.	Lt -IP	Arnold, I.R.	Sgt -E	0910	1050	T	0663
Lohmann, E.A.	Lt -P	Killeen, A.B.	Sgt -AE				
Bentley, R.J.	Lt -CP	Westervelt, C.J.	Sgt -R				
Barrett, R.L.	Lt -B	Westerfield, C.	Sgt -G				
[illegible]n, J.T.	Lt -N						
		Local Flying:					
Hatch, M.	Lt -P	Peterson, W.	Sgt -E	0945	1100	T	3012
Butterworth, G.T.	Lt -CP	Sirota, H.J.	Sgt -R				
Schaller, J.C.	Lt -N	Mullany, J.J.	Sgt -AE				
Kruk, C.R.	Lt -M						
Robertson, O.E.	Lt -B						
		Local Flying:					

THIS PAGE IS UNCLASSIFIED

Hatch, M.	Lt -P	Fryar, J.M.	Sgt -E	1300	1450	T	0663	
ner, M.	Lt -OD	Parnell, W.E.	Sgt -R					
koser, E.G.	Lt -CP	Coleman, C.H.	Sgt -O					
Bauman, F.A.	Lt -N	Bodie, H.J.	Sgt -C					
Hanus, G.J.	Lt -B	Rosemont, M.	T/S -O					
		Lombardo, A.R.	S/S -O					

Local Flying:

Fulmer, H.C.	Lt -IP	Gillanders, K.I.	S/S -B	1315	1515	T	3012	
Hattrup, D.W.	Lt -P	Rohlfs, M.E.	Sgt -AM					
Phillips, L.J.	Lt -CP	Buchanan, H.	Sgt -R					
Dwyer, L.J.	Lt -N	Davis, J.R.	Sgt -C					
Frost, W.J.	Lt -B	Parent, A.F.	Cpl -C					
		Halloway, J.L.	Sgt -X					

Local Flying:

Turner, M.	Lt -P	Fryar, J.M.	Sgt -E	1450	1710	T	0663	
Roser, E.G.	Lt -CP	Parnell, W.E.	Sgt -R					
Hanus, G.J.	Lt -N	Bodie, H.J.	Sgt -C					
		Rosemont, M.	T/S -O					
		Lombardo, A.R.	S/S -O					
		Harris, A.K.	S/S -O					

Local Flying:

Imer, H.G.	Lt -IP	Elsberry, W.E.	M/S -E	1800	2100	T	0663	
Schimmel, R.C.	Lt -CP	Defoe, J.B.	S/S -AM					
Mahalovich, T.V.	Lt -CP	Donoghue, L.J.	Sgt -R					
Mueller, C.J.	Lt -N	King, P.J.	Sgt -C					
Ziegele, W.J.	Lt -B	Scharfitzel, B.C.	Sgt -C					

Local Flying:

By order of the Squadron Commander:

McClachlin Hatch jrs.
McCLACHLIN HATCH,
1st Lt., Air Corps,
Operations Officer.

OFFICIAL:

McClachlin Hatch jrs.
McCLACHLIN HATCH,
1st Lt., Air Corps,
Operations Officer.

THIS PAGE IS UNCLASSIFIED

731ST BOMB SQ (H), 452ND BOMB GP (H)
Office of the Operations Officer
Camp Rapid, Rapid City, South Dakota

MH/dej
13 September 1943

OPERATIONS ORDER)

NUMBER 36)

In compliance with the Unit Training Program, Headquarters, 452nd Bombardment Group (H), Office of the Operations Officer, 731st Bombardment Squadron (H), Office of the Operations Officer, Camp Rapid, Rapid City, South Dakota, the following mission will be accomplished:

OFFICERS	C/W		TAKE-OFF	LAND	MISSION	PLANE
Hatch, M	Lt -IP	Gillanders, K.T. S/S -E	0700	0740	T	0663
Hattrem, D.W.	Lt -P	Rohlfs, M.E. Sgt -AE				
Phillips, E.S.	Lt -CP	Buchanan, H. Sgt -R				
Dwyer, L.J.	Lt -N	Davis, W.R. Sgt -G				
Frost, W.J.	Lt -B	Parent, A.F. Cpl -G				
		Local Flying:				
Fulmer, H.G.	Lt -P	Peterson, L.W. Sgt -E	0730	0930	T	0663
Butterworth, G.T.	Lt -CP	Sirota, H.I. Sgt -R				
Schaller, J.G.	Lt -CP	Leatherbury, J.H. Sgt -AG				
		Knedler, M.G. Sgt -AG				
		Local Flying:				
Hattrem, D.W.	Lt -P	Gillanders, K.I. S/S -E	0740	1100	T	0663
Phillips, E.S.	Lt -CP	Rohlfs, M.F. Sgt -AE				
Dwyer, L.J.	Lt -N	Buchanan, H. Sgt -R				
Frost, W.J.	Lt -B	Davis, W.R. Sgt -G				
		Parent, H.S. Cpl -G				
		Local Flying:				
Butterworth, G.T.	Lt -P	Peterson, L.W. Sgt -E	1830	1930	T	0663
Schaller, J.G.	Lt -CP	Sirota, H.I. Sgt -R				
Krug, G.R.	Lt -N	Leatherbury, J.H. Sgt -AG				
		Knedler, M.G. Sgt -AG				
		Local Flying:				

By order of the Squadron Commander:

McGLACHLIN HATCH,
1st Lt., Air Corps,
Operations Officer.

OFFICIAL:

McGlachlin Hatch
McGLACHLIN HATCH, Jr.
1st Lt., Air Corps,
Operations Officer.

THIS PAGE IS UNCLASSIFIED

731st BOMB SQ. (H) 452ND BOMB GP (H)
Office of the Operations Officer
Camp Rapid, Rapid City, South Dakota

HH/jwg
14 September 1943

OPERATIONS ORDER)

NUMBER 37)

In compliance with the Unit Training Program, Headquarters, 452nd Bombardment Group (H), Office of the Operations Officer, 731st Bombardment Squadron (H), Office of the Operations Officer, Camp Rapid, Rapid City, South Dakota, the following mission will be accomplished:

OFFICERS		CREW		TAKE-OFF	LAND	MISSION	PLANE
Hatch, M.	Lt - IP	Arnold, I.R.	Sgt.- E	1900	2040	T	0663
Lohmann, E.A.	Lt - P	Killeen, A.R.	Sgt.-AE				
Bentley, R.J.	Lt.- CP	Westervelt,	Sgt.- R				
Barrett, R.L.	Lt. -B	Westerfield,	Sgt.-AG				
Mann, J.T.	Lt. -N	Jones, A.S.	Cpl -TG				
		Jones, M.D.	Pfc - X				
		Local Flying					
Turner, M,	Lt. - P	Fryar, J.M.	Sgt.- E	0900	1100	T	0663
Roser, E.C.	Lt. - CP	Lombardo, A.	S/Sgt X				
Bauman, F.A.	Lt. - N	Snell, L.W.	Cpl. X				
Hanus, C.J,	Lt. - B	Happle, E.W.	X				
Sweeny, H.W.	Lt. -QD						
		Local Flying					
Schimmel, R.C.	Lt. -P	Eleberry, W.E.	M/Sgt E	1310	1710	T	0663
Mahalovich, T.V.	Lt. -CP	Defoe, J.B.	S/Sgt A				
Mueller, C.J.	Lt. -N	Donoghue, L.S.	Sgt. R				
Ziegele, W.J.	Lt. -B	King, P.J.	Sgt. AG				
		Schaffitzel, B.	Sgt. Tg				
			X				
		Local Flying					
			X				
Hatch, M.	Lt. -IP	Arnold, I.R.	Sgt. -E	1740	1815	T	0663
Lohmann, E.A.	Lt. -P	Killeen, A.B.	Sgt. -AE				
Bentley, R.J	Lt. -CP	Westervelt, G.	Sgt. -R				
Mann, J.T.	Lt. -N	Westerfield,	Sgt. -AG				
Barrett, R.L.	Lt. -B	Jones, A.S.	Cpl. -TG				
		Carey, C.E.	Pfc. -X				
	P -B		AP -X				
	P -P	Local Flying	S/S -X				
	P -N		Sgt -E				
Lohmann, E.A.	Lt. -P	Arnold, I.R.	Sgt. -E	2040	2130	T	0663
Bentley, R.J.	Lt. CP	Killeen, A.B.	Sgt. -AE				
Barrett, R.L.	Lt. B	Westervelt, G.J	Sgt. R				
Mann, J.T.	Lt. N	Westerfield, C.	Sgt. AG				
		Jones, A.S.	Cpl TG				
		Jones, M.D.	Pfc X				

(1)

THIS PAGE IS UNCLASSIFIED

Butterworth, W.G.T.	Lt.	-P	Peterson, L.W.	Sgt.	-E	1525	1800 T 3012
Schaller, J.G.	Lt.	-CP	Sirota, H.I.	Sgt.	-R		
Krug, O.R.	Lt	-N	Sullivan, J.J.	S/S	-AE		
Robertson, O.E.	Lt	-B	Hazen, A.G.	Pvt	-X		
			Manning, K.J.	Sgt	-X		
			Local Flying:				
Palmer, H.G.	Lt	-CP	Hendrix, J.L.	T/S	-I	1445	1515 T 3012
Sweeny, N.W.	Lt	-P	Hazen, A.G.	Pvt	-X		
			Lorn, L.	Civ	-X		
			Fischler, W.F.	Civ	-X		
			Beaird, C.H.	Civ	-X		
			Hedlund, H.C.	Pfc	-X		
			Piersall, A.W.	S/S	-X		
			Colhoff, N.A.	Civ	-X		
			Payne, J.E.	Pfc	-X		
			Local Flying:				

By order of the Squadron Commander:

McCLACHLIN HATCH,
1st Lt., Air Corps,
Operations Officer.

OFFICIAL:

McClachlin Hatch

McCLACHLIN HATCH, Jr.
1st Lt., Air Corps,
Operations Officer.

THIS PAGE IS UNCLASSIFIED

731st BOMB SQ. (H) 452ND BOMB GP (H)
Office of the Operations Officer
Camp Rapid, Rapid City, South Dakota

MH/wrl
15 September 1943

OPERATIONS ORDER)

NUMBER 38)

In compliance with the Unit Training Program, Headquarters, 452nd Bombardment Group (H), Office of the Operations Officer, 731st Bombardment Squadron (H), Office of the Operations Officer, Camp Rapid, Rapid City, South Dakota, the following mission will be accomplished:

OFFICERS		CREW	TAKE-OFF	LAND	MISSION	PLANE
[illegible]ner, H. O.	Lt - P	Hutchinson, C.C, S/Sgt E	1800	2000	T	3012
[illegible]eny, H. W.	Lt - CP					
		Local Flying				
Lohsana, E. A.	Lt - P	Arnold, I. R. Sgt, E	1300	1445	T	0663
[illegible]	Lt - CP	[illegible]				
[illegible]	Lt - N	[illegible]				
[illegible]	Lt - B	[illegible]				
[illegible]	Lt - TG	[illegible]				
[illegible]	Lt - RO	[illegible]				
[illegible]	Lt - RO	Hutchinson, C.C. S/Sgt E		1700	L	0663
		Local Flying				
Sweeny, H.W.	Lt- IP	[illegible]	1445	1700	T	0663
Lohsana, E.A.	Lt- P	[illegible]				
[illegible]	Lt- CP	[illegible]				
[illegible]	Lt- N	[illegible]				
[illegible]	Lt- B	[illegible]				
		Local Flying				
[illegible]	Lt - P	[illegible]	1330	1445	T	3012
[illegible]	Lt - CP	[illegible]				
[illegible]	Lt - N	[illegible]				
[illegible]	Lt - B	[illegible]				
		Local Flying				
Hatch, M.	Lt - IP	[illegible]	1745	1930	T	0663
[illegible]	Lt - P	[illegible]				
[illegible]	Lt - CP	[illegible]				
[illegible]	Lt - N	[illegible]				
[illegible]	Lt - B	[illegible]				

(1)

THIS PAGE IS UNCLASSIFIED

(T)

[illegible], D.W.	LA – P	Gillenwater, K.I.	S/Sgt	1930	2130	T	0663
Phillips, K.S.	LA – CP	Rankin, M.E.	Sgt	AO			
Dwyer, L.J.	LA – N	Buchanan, H.	Sgt	BO			
Frost, W.J.	LA – B	Davis, W.R.	Sgt	WR			
	[illegible]	Parnell, N.E.	Sgt	[illegible]			

Local Flying

Fulmer, H.G.	Lt – IP	Hendrix, T.	T/Sgt	I 0920	1100	T	3012
Turner, M.	Lt – P	Cunningham, J.E.	Sgt	E			
Bauer, F.C.	Lt – CP	Parnell, N.E.	Sgt	R			
Hanus, C.J.	Lt – B	Coleman, C.H.	Sgt	O			

Local Flying

Schimmel, R.C.	Lt – P	Mahoney, W.E.	S/Sgt	E 0700	0900	T	0663
Shalovich, T.V.	Lt – CP	Defew, J.E.	S/Sgt	AE			
Ziegele, W.J.	Lt – B	Donaghue, L.J.	Sgt	R			
		King, P.J.	Sgt	O			
	[illegible]	Schaffitzel, R.O.	Sgt	TO			

Local Flying

Hatch, M.	Lt – IP	Mahoney, W.E.	S/Sgt	E 0900	1100	T	0663
Schimmel, R.C.	Lt – CP	Defew, J.E.	S/Sgt	AE			
Shalovich, T.V.	Lt – CP	Donaghue, L.J.	Sgt	WR			
Zwilling, C.J.	Lt – N	King, P.J.	Sgt	AO			
Ziegele, W.J.	Lt – B	Schaffitzel, R.O.	Sgt	TO			
	[illegible]						

Local Flying.

By order of the Squadron Commander:

OFFICIAL:

McGLACHLIN HATCH,
1st Lt., Air Corps,
Operations Officer.

McGLACHLIN HATCH, jr.
1st Lt., Air Corps,
Operations Officer.

Fulmer, H.G.	Lt – IP	Hutchinson, C.C.	S/Sgt	IE 1145	1700	T	3012
Butterworth, G.T.	Lt – P	Mullary, J.J.	S/Sgt	AE			
Krug, G.R.	Lt – N						
Robertson, O.E.	Lt – B						
Schaller, J.O.	Lt – CP						
[illegible]ner, M.	Lt – P	Cunningham, J.E.	Sgt	E 0700	0845	T	3012
[illegible]se, E.C.	Lt – CP	Parnell, N.E.	Sgt	R			
Bauman, F.A.	Lt – N	Edwards, J.W.	S/Sgt	IR			
Hanus, C.J.	Lt – B	Coleman, C.H.	Sgt	TO			

THIS PAGE IS UNCLASSIFIED

731ST BOMB SQ (H) 452ND BOMB GP (H)
Office of the Operations Officer
Camp Rapid, Rapid City, South Dakota

MH/wrl
16 September 1943

OPERATIONS ORDER)

NUMBER 39)

In compliance with the Unit Training Program, Headquarters, 452nd Bombardment Group (H), Office of the Operations Officer, 731st Bombardment Squadron (H), Office of the Operations Officer, Camp Rapid, Rapid City, South Dakota, the following mission will be accomplished:

OFFICERS		CREW			TAKE-OFF	LAND	MISSION	PLANE
Hatch, M.	Lt-IP	Arnold, I.R.	Sgt	E	1350	1520	T	3012
Lohmann, E.A.	Lt-P	Killeen, A.B.	Sgt	AE				
Bentley, R.J.	Lt-CP	Westervelt, G.J.	Sgt	R	1635	1750	T	3012
Garrett, R.L.	Lt-B	Westerfield, C.	Sgt	G				
Mann, J.T.	Lt-N	Jones, A.S.	Cpl	G				
		Lombardo, A.R.	S/Sgt	X				
		Rapid City to Pierre and Return						
Schimmel, R.C.	Lt-P	Elsberry, W.E.	T/Sgt	E	0745	1145	T	3012
Ashalovich, T.V.	Lt-CP	Donoghue, L.J.	Sgt	R				
Mueller, C.J.	Lt-N							
Ziegele, W.J.	Lt-B							
		Local Flying						
Turner, M.	Lt-P	Cunningham, J.E.	Sgt	E	1515	1730	T	0663
Roser, E.C.	Lt-CP	Parnell, N.E.	Sgt	R				
Baumann, F.A.	Lt-N	Fryar, J.M.	Sgt	AE				
Gunn, C.J.	Lt-B	Doyle, R.I.	Sgt	AR				
		Coleman, C.H.	Sgt	G				
		Hilligass, Bill	Pvt	X				
		Local Flying						
Turner, M.	Lt-P	Cunningham, J.E.	Sgt	E	1730	2100	T	0663
Roser, E.C.	Lt-CP	Parnell, N.E.	Sgt	R				
		Local Flying						
Hatch, M	Lt-P	Arnold, I.R.	Sgt	E	1750	2050	T	3012
Lohmann, E.A.	Lt-OB	Westervelt, G.J.	Sgt	R				
		Local Flying						

OFFICIAL:

McGLACHLIN HATCH
1st Lt., Air Corps
Operations Officer

By order of the Squadron Commander:

McGLACHLIN HATCH,
1st Lt., Air Corps,
Operations Officer.

(1)

THIS PAGE IS UNCLASSIFIED

731ST BOMB SQ (H), 452ND BOMB GP (H)
Office of the Operations Officer
Camp Rapid, Rapid City, South Dakota

HH/wrl

17 September 1943

OPERATIONS ORDER)

NUMBER 40)

In compliance with the Unit Training Program, Headquarters, 452nd Bombardment Group (HP), Office of the Operations Officer, 731st Bombardment Squadron (H), Office of the Operations Officer, Camp Rapid, Rapid City, South Dakota, the following mission will be accomplished:

OFFICERS		CREW			TAKE-OFF	LAND	MISSION	PLANE
Hatch, M.	Lt-IP	Cunningham, J.E.	Sgt	E	1315	1415	T	3012
Turner, M.	Lt-P	Parnell, N.E.	Sgt	R				
[illegible], E.G.	Lt-CP							
		Local Flying						
Sweeny, H.W.	Lt-QD	Elsberry, W.E.	T/Sgt	E	1315	1415	T	0663
Schimmel, R.C.	Lt-P	Defoe, J.B.	S/Sgt	AE				
Mahalovich, T.V.	Lt-CP	Donoghue, L.J.	Sgt	R				
[illegible]ller, C.J.	Lt-N	Elliott, A.A.	Sgt	AR				
[illegible]egele, W.J.	Lt-B	King, P.J.	Sgt	G				
		Schaffitzel, B.G.	Sgt	G				
		Local Flying						
Fulmer, H.G.	Lt-IP	Killeen, A.B.	Sgt	E	1500	1730	T	3012
Lohmann, [illegible]	Lt-P	Westervelt, G.T.	Sgt	R	1900	2100	T	3012
Bentley, R.[illegible]	Lt-CP							
Mann, J.T.	Lt-N							
		Rapid City to Pierre and Return						
Schimmel, R.C.	Lt-P	Elsberry, W.E.	T/Sgt	E	0800	0935	T	0663
Mahalovich, T.V.	Lt-CP	Defoe, J.B.	S/Sgt	AE	1130	1315	T	0663
Mueller, C.J.	Lt-N	Donoghue, L.J.	Sgt	R				
Ziegele, W.J.	Lt-B	Elliott, A.A.	Sgt	AR				
		King, P.J.	Sgt	G				
		Schaffitzel, B.G.	Sgt	G				
		Rapid City to Pierre and Return						
Butterworth, C.T.	Lt-P	Mullany, J.J.	S/Sgt	E	1500	1730	T	0663
Schaller, J.G.	Lt-CP	Edwards, J.W.	S/Sgt	RO	1800	2130	T	0663
Sweeny, H.W.	Lt-QD	Leatherbury, J.	Sgt	G				
[illegible]ordon, C.E.	Lt-B	Knedler, M	Sgt	G	[illegible]	[illegible]	[illegible]	[illegible]
[illegible]g, G.R.	Lt-N	[illegible]	[illegible]	[illegible]	[illegible]	[illegible]	[illegible]	[illegible]
		Rapid City to Ainsworth and Return						

THIS PAGE IS UNCLASSIFIED

[illegible]rher, M.	Lt-P	Cunningham, J.E.	Sgt	E	0800	0940	T	3012
[illegible]oser, E.O.	Lt-CP	Fagnell, N.E.	Sgt	R	1100	1310	T	3012
Bauman, F.A.	Lt-N	Fryar, J.M.	Sgt	AE				
Hanus, G.J.	Lt-B	Doyle, E.T.	Sgt	AR				
		Coleman, G.H.	Sgt	G				

Rapid City to Pierre and Return

By order of the Squadron Commander:

McGLACHLIN HATCH,
1st Lt., Air Corps,
Operations Officer.

OFFICIAL:

McGLACHLIN HATCH
1st Lt., Air Corps
Operations Officer

THIS PAGE IS UNCLASSIFIED

731st BOMB SQ (H), 452ND BOMB GP (H)
Office of the Operations Officer
Camp Rapid, Rapid City, South Dakota

18 September 1943

OPERATIONS ORDER)

NUMBER 44)

In compliance with the Unit Training Program, Headquarters, 452nd Bombardment Group (H), Office of the Operations Officer, 731st Bombardment Squadron (H), Office of the Operations Officer, Camp Rapid, Rapid City, South Dakota, the following mission will be accomplished:

OFFICERS		CREW			TAKE-OFF	LAND	MISSION	PLANE
Butterworth, O.T.	Lt-P	Mullary, J.J.	S/Sgt	E	1100	1400		30663
Schaller, J.G.	Lt-CP	Edwards, J.W.	S/Sgt	R				
[illegible]rtson, O.E.	Lt-B	Leatherbury, J.H.	Sgt	AG				
		Knedler, M.G.	Sgt	TG				
		Local Flying						
Lehmann, E.A.	Lt-P	Arnold, I.R.	Sgt	E	1100	1400		3012
[illegible]entley, R.J.	Lt-CP	Killeen, A.B.	Sgt	AE				
[illegible]rrett, R.L.	Lt-B	Westerfield, C.	Sgt	R				
Mann, J.T.	Lt-N	Zinis, D	Sgt	TG				
		Jones, A.S.	Sgt	AR				
		Local Flying						
Schimmel, R.C.	Lt-P	Defoe, J.B.	S/Sgt	E	1500	1725		3012
Mahalevich, T.V.	Lt-CP	Hutchinson, C.C.	S/Sgt	AE				
Mueller, C.T.	Lt-N	Elliott, A.A.	Sgt	R				
[illegible]egele, W.J.	Lt-B	King, P.J.	Sgt	AG				
		Schaffitzel, R.C.	Sgt	TG				
		Local Flying						
Lehmann, E.A.	Lt-P	Arnold, I.R.	Sgt	E	0800	1100		3012
Bentley, R.J.	Lt-CP	Westervelt, C.J.	Sgt	R				
Mann, J.T.	Lt-N							
		Local Flying						

(OVER)

(OAEB)

Local Flying

Lohmann, R.A.	Lt-T	Allard, I.R.	Sqdr B	0900	1100	3OJS
Bamford, R.L.	Lt-CP	Woodford, O.L.	Sqdr B			
Nunn, L.T.	Lt-N					

Local Flying

		Schmidtknecht, E.C.	Sqdr DT			
Applegate, M.L.	Lt-B	Kaub, P.L.	Sqdr AD			
Mundlter, O.T.	Lt-N	Ellroff, A.A.	Sqdr B			
Mahlmeyerich, T.V.	Lt-CP	Hufschmann, O.C.	B\Sqdr HE			
Hohlmeier, E.C.	Lt-T	Dolge, L.B.	B\Sqdr E	1200	1515	3OJS

Night Local

		Schmidt, R.C.	Sqdr DT			
		Hamel, J.E.	Sqdr DA			
		Hoffman, A.A.	Sqdr B			
		Hufschmann, O.C.	B\Sqdr HE			
		Dolge, L.B.	B\Sqdr E	1200	1515	3OJS

Night Local

THIS PAGE IS UNCLASSIFIED

731ST BOMB SQ (H), 452ND BOMB GP (H)
Office of the Operations Officer
Camp Rapid, Rapid City, South Dakota

19 September 1943

OPERATIONS ORDER)
NUMBER 42

In compliance with the Unit Training Program, Headquarters, 452nd Bombardment Group(H), Office of the Operations Officer, 731st Bombardment Squadron (H), Office of the Operations Officer, Camp Rapid, Rapid City, South Dakota, the following mission will be accomplished:

OFFICERS		CREW		TAKE-OFF	LAND	MISSION	PLANE
terworth, G.T	Lt-P	Mullany, J.J.	S/Sgt E	1500	1630	T	0663
Schaller, J.G.	Lt-CP			1700	2130	T	0663
Robertson, O.E.	Lt-B						
Krug, G.R.	Lt-N						
		Rapid City to Ainsworth and Return					
chimmel, R.C.	Lt-P	Defoe, J.B.	S/Sgt E	1230	1400	T	0663
Mahalovich, T.V.	Lt-CP	Donoghue, L.T.	Sgt R				
Mueller, C.T.	Lt-N	Elliott, A.A.	Sgt AR				
Ziegele, W.J.	Lt-B	King, P.J.	Sgt G				
		Schaffitzel, B.G.	Sgt AG				
		Local Flying					
Schimmel, R.C.	Lt-P	Defoe, J.B.	S/Sgt E	0800	1005	T	0663
alevich, T.V.	Lt-CP	Donoghue, L.J.	Sgt R	1035	1230	T	0663
almer, H.G.	Lt-IP	Elliott, A.A.	Sgt R				
Mueller, C.J.	Lt-N	King, P.J.	Sgt G				
Ziegele, W.J.	Lt-B	Schaffitzel, B.G.	Sgt AG				
		Hickey, J.F.	Pvt X				
		Rapid City to Ainsworth and Return					

By order of the Squadron Commander:

McGLACHLIN HATCH,
1st Lt., Air Corps,
Operations Officer.

OFFICIAL:

McGlachlin Hatch Jr.
McGLACHLIN HATCH,
1st Lt., Air Corps,
Operations Officer.

-1-

THIS PAGE IS UNCLASSIFIED

731ST BOMB SQ (H), 452ND BOMB GP (H)
Office of the Operations Officer
Camp Rapid, Rapid City, South Dakota

20 September 1943

OPERATIONS ORDER)

NUMBER 43)

In compliance with the Unit Training Program, Headquarters, 452nd Bombardment Group (H), Office of the Operations Officer, 731st Bombardment Squadron (H), Office of the Operations Officer, Camp Rapid, Rapid City, South Dakota, the following mission will be accomplished:

OFFICERS		CREW		TAKE-OFF	LAND	MISSION	PLANE
rner, M	Lt-P	Cunningham, J.E.	Sgt E	1500	1640	T	0663
Rocor, E.G.	Lt-CP	Parnell, N.E.	Sgt R	1715	2135	T	0663
Galloway, J.A.	Lt-IB	Fryar, J.M.	Sgt AR				
Ziegele, W.J.	Lt-B	Doyle, R.I.	Sgt AR				
Hamm, O.J.	Lt-B	Coleman, C.H.	Sgt G				
		Rapid City to Ainsworth and Return					
Sweeny, H.W.	Lt-IP	Killeen, A.B.	Sgt E	0800	0945	T	0663
Lohmann, L.A.	Lt-P	Westervelt, G.J.	Sgt R	1045	1400	T	0663
Bentley, R.J.	Lt-CP	Westerfield, C.	Sgt G				
Mann, J.T.	Lt-B	Zinis, C.	Sgt G				
Galloway, J.A.	Lt-IB	Jones, A.S.	Cpl G				
Barrett, R.L.	Lt-B						
Robertson, O.E.	Lt-B						

Rapid City to Ainsworth and Return

By order of the Squadron Commander:

McGLACHLIN HATCH,
1st Lt., Air Corps,
Operations Officer.

OFFICIAL:

McGlachlin Hatch, Jr.
McGLACHLIN HATCH, Jr.
1st Lt., Air Corps,
Operations Officer.

-1-

THIS PAGE IS UNCLASSIFIED

THIS PAGE IS UNCLASSIFIED

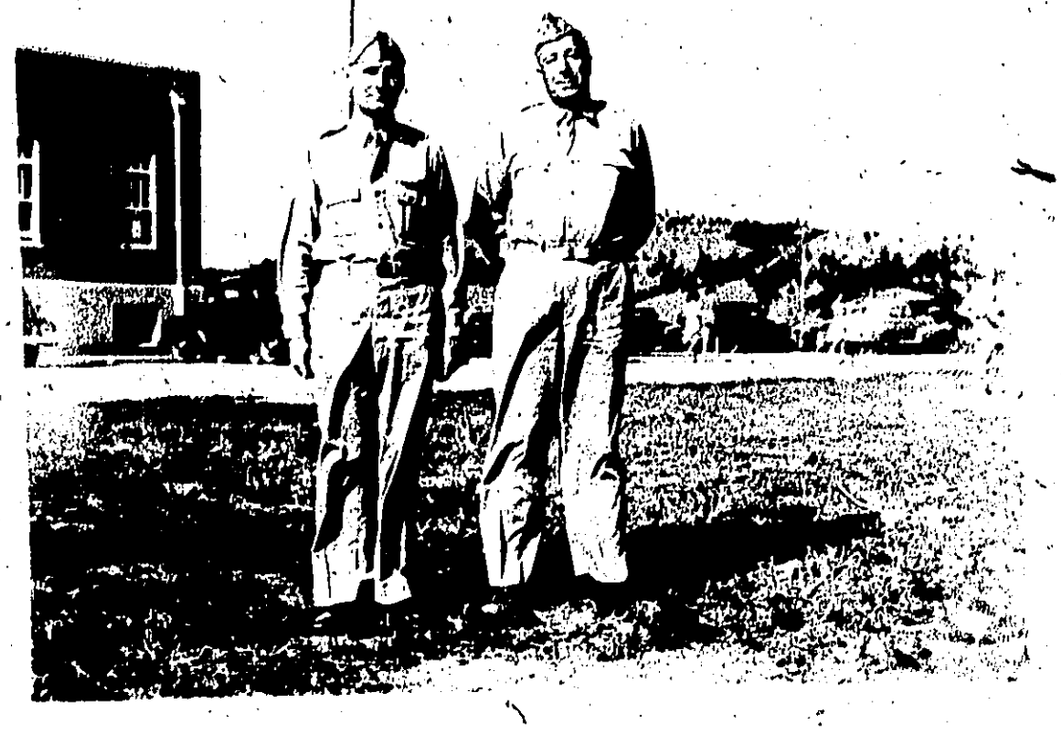

THIS PAGE IS UNCLASSIFIED

THIS PAGE IS UNCLASSIFIED

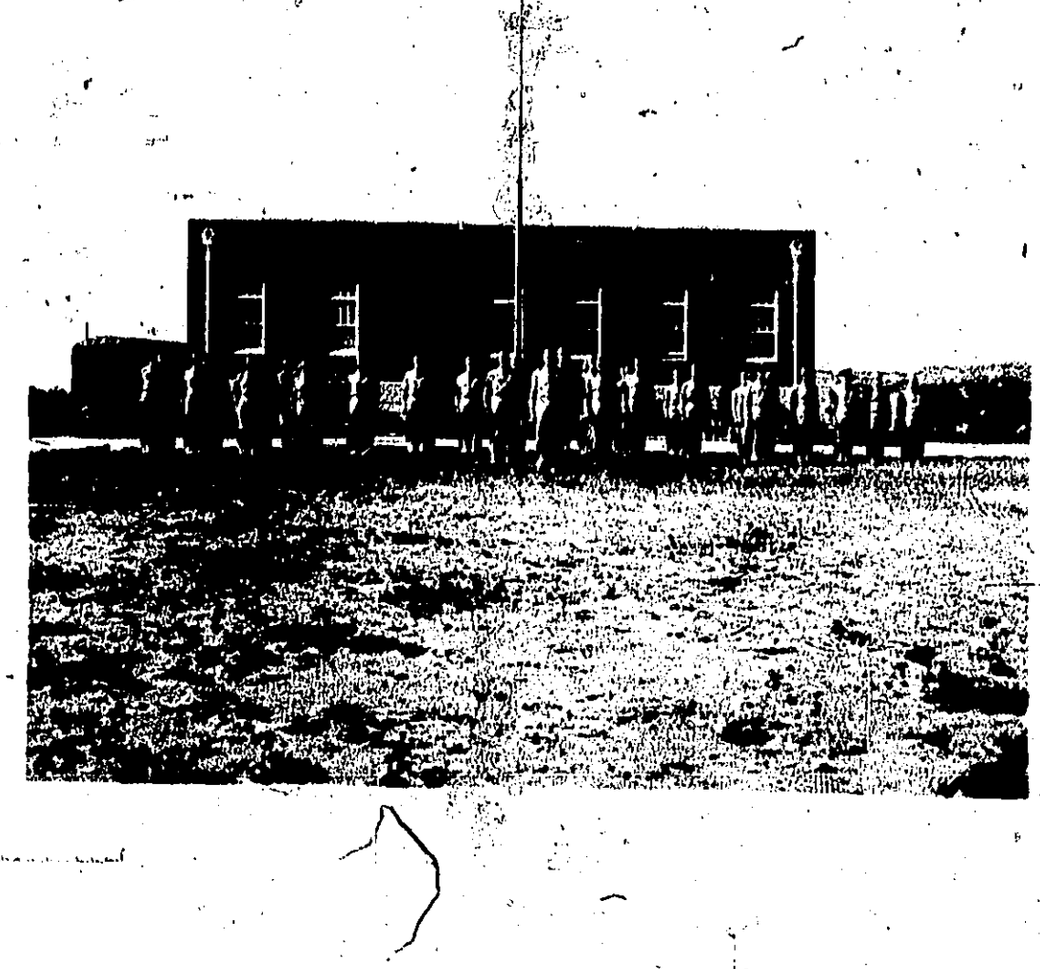

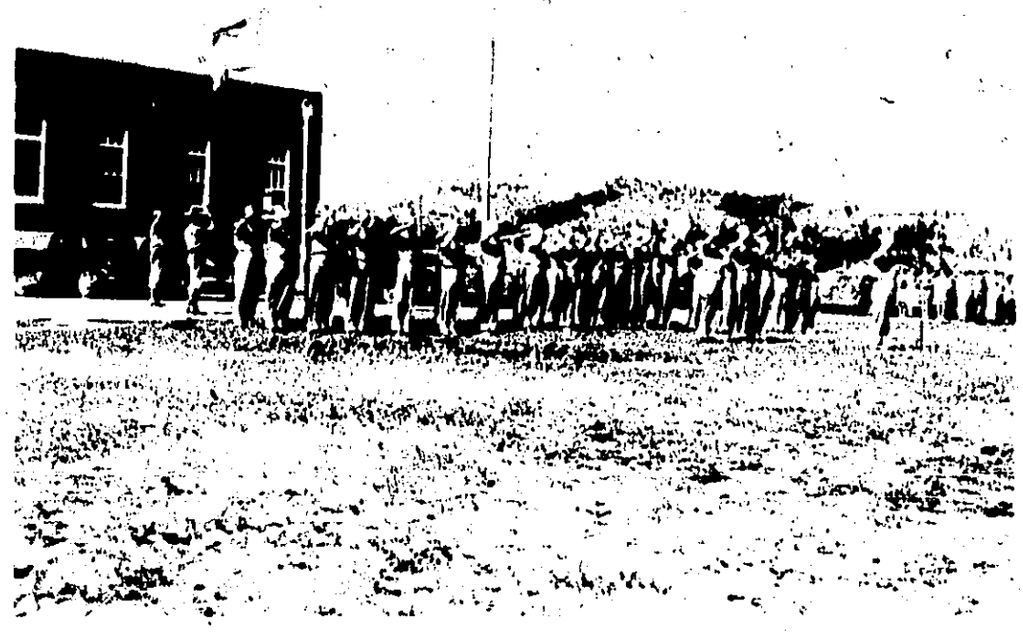

THIS PAGE IS UNCLASSIFIED

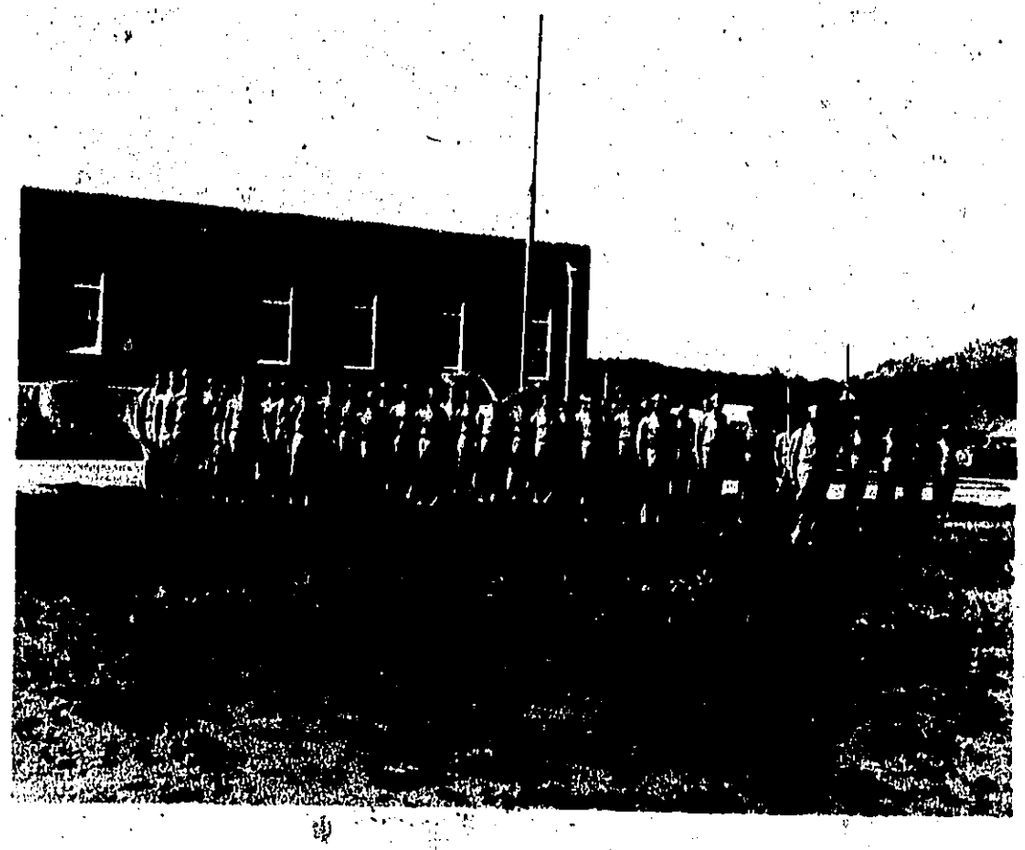

THIS PAGE IS UNCLASSIFIED

THIS PAGE IS UNCLASSIFIED

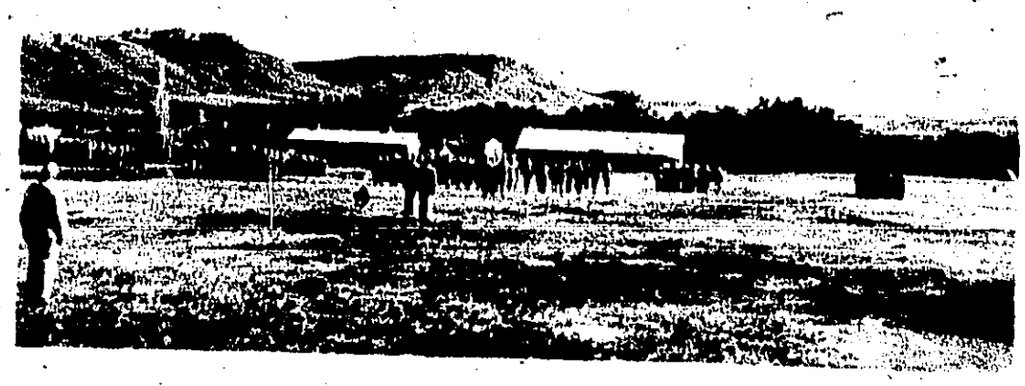

THIS PAGE IS UNCLASSIFIED

THIS PAGE IS UNCLASSIFIED

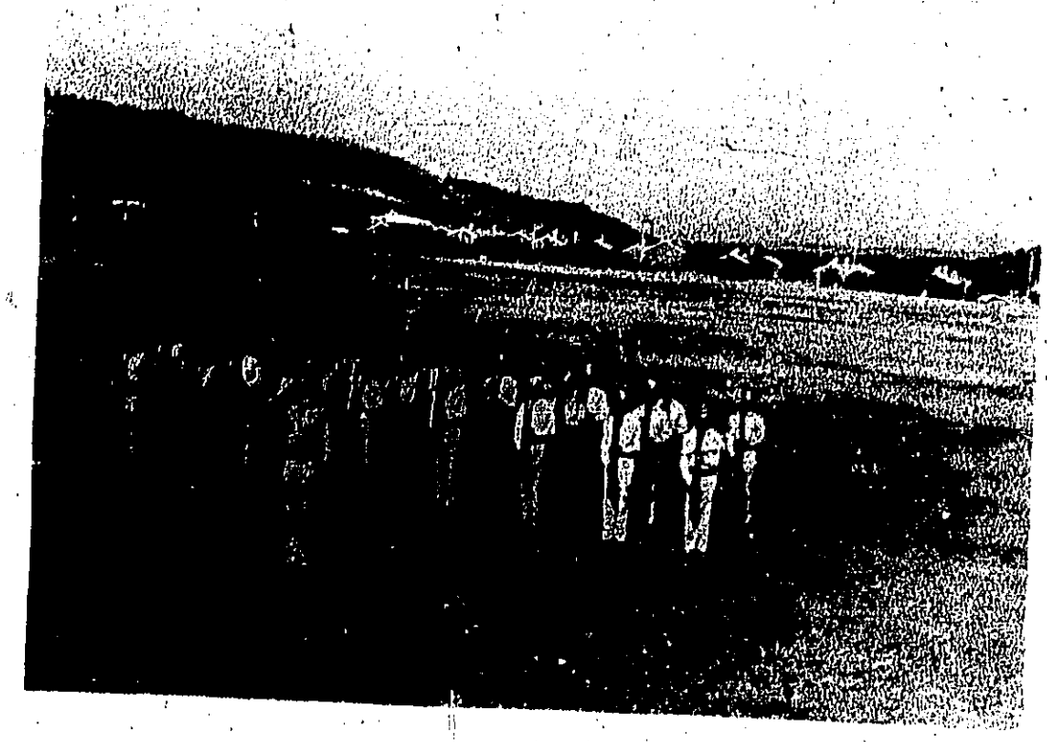

THIS PAGE IS UNCLASSIFIED

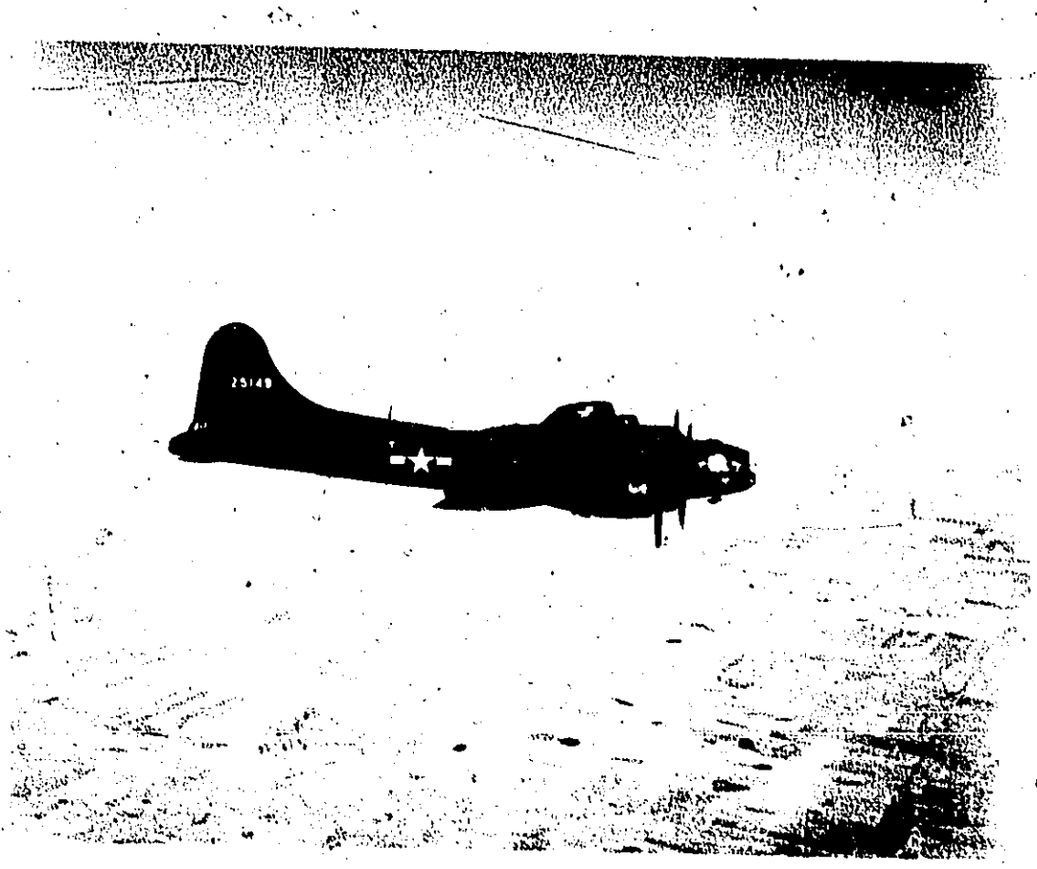

THIS PAGE IS UNCLASSIFIED

THIS PAGE IS UNCLASSIFIED

DOCUMENT TO ROLL INDEX

Some unreadable pages - Poor original

Frame Number	Classification Number	Date Period	Vol.	Pt.	Title	Security Classification	Remarks
4	GP-451-HI	Feb/45			451st Bomb GP.	U	
220		Mar/45				U	
395		Apr/45				U	
607	GP-451-SU-AW	Feb/44				U	
719		Apr/44				U	
837	GP-451-SU-OP	Apr/45				U	
1056	GP-451-SU-OP-S	Jan-Aug/44				U	
1140	GP-451-SU-OR-G	1944-1945				U	
1194	GP-451-SU-RE	Apr/44-Feb/45				U	
1246	GP-451-SU-RE	Mar-Apr/45			451st Bomb GP.	U	
1307	GP-452-HI	May-Aug/43			452nd Bomb GP.	U	
1586		Jun/43				U	
1590		Jun-Aug/43				U	
1994		Jun/43-May/45				U	
2055	GP-452-HI	Aug-Sep/43			452nd Bomb GP.	U	
2552	Index				Index		

3825 FORM NOV 71 O - 23

PREV EDIT WILL BE USED

Page 1 Of 1 Roll Number B0596

552

1:36

THIS PAGE IS UNCLASSIFIED

DOCUMENTS ON THE REEL:

UNCLASSIFIED